The Weather

Today—Cloudy with occasional showers and high in middle 70s. Monday—Fair and less humid. Yesterday—High, 78 at 6:35 p. m.; low, 69 at 1:45 a. m. (Details on Page 15.)

Phone NA. 4200

The Washington Post

Come Out to See The Celebrities Today

Plan to be at the Army Navy Club at noon today to see the golf tournament players tee off. Tickets available at the club.

WTOP AM (1500) FM (96.3)

NO. 27,016 — WASHINGTON: SUNDAY, JUNE 4, 1950

Entered as Second Class Matter, Postoffice, Washington, D. C.

CARRIER DELIVERY PER MONTH: Daily and Sunday $1.35 City Zone $1.50 Elsewhere; Daily Only .90 City Zone .90 Elsewhere; Sunday Only .45 City Zone .65 Elsewhere. SINGLE COPY PRICE: Daily .05; Sunday (city zone) .10; Sunday (elsewhere) .15

Copyright, 1950, By The Washington Post Company

Postal Cut Saving Only Half as Much As Desired

Figures Revised; Carriers' Absence From Office All Day Is Problem

By Sam Zagoria
Post Reporter

Economy is no easy thing. After two weeks with the postal service slash, District Postoffice officials have cut their estimates of savings almost in half and, in addition, have started pondering some basic problems of their letter carriers.

Initial statements that the cutback would save from $700,000 to $900,000 a year in Washington have now been changed to from $485,000 to $500,000.

And now that the mailmen are out on the road all day long—away from the branch offices and their conveniences—superintendents have to come to grips with such "real problems" as where the men are going to eat lunch and find toilet facilities.

A Place to Eat

The men in blue have to find some place to sit down and eat their lunch. The curb or a kindly patron's porch may be all right now, but what happens when the snow is 2 feet deep? Postal employes have conflicting opinions on the change, varying from "the best thing that's happened to me in 25 years" to "this is a national calamity."

Another affected group—the customers—seems to be taking it more in stride. The first evening they drive in 15 miles to mail a package at the Main Postoffice and find the window closed, they yell murder. But they don't make the same mistake again, clerks reported. Businessmen have grievances, but these are relatively scattered since the main business sections are hardly affected.

The group which feels the service slash most intensely here is probably the 81 temporary substitute clerks who were dismissed. The United States Employment Service reported 25 of these have applied for other clerical jobs, but are not yet placed.

Work Day Cut

Then there are the 550 remaining substitute clerks, mail handlers, carriers and special delivery messengers who are working five and one half to six hours a day instead of the previous eight.

The new estimate of a half-million-dollars saving a year here represents a figure derived from "actual practice" rather than preliminary planning, Postmaster Roy M. North explained.

He broke the figure down into about $400,000 savings on reduced carrier deliveries and $85,000 on clerks through reduced window service, principally through elimination of night hours. Another

See POSTAL, Page 10, Col. 6

Arlington Census Count Is 135,240; Up 11,408 in 2 Years

The population of Arlington County is 135,240, according to the preliminary report of the 1950 census.

The county has added 11,408 persons in the past two years. Its population is more than twice that reported in the 1940 census.

The preliminary figure was reported yesterday to the county board of supervisors by Archie E. Miller, census supervisor for the Alexandria district.

In 1948, a special census conducted by the Census Bureau at the request of the county showed 123,832 residents in Arlington.

Other comparative figures for Arlington are 57,040 in 1940; 26,615 in 1930 and 16,040 in 1920.

Tabulation of a housing survey for Arlington, taken with the population enumeration, will be completed in about two weeks, officials said.

TV Set is Sold at 7 a.m. by Post Ad

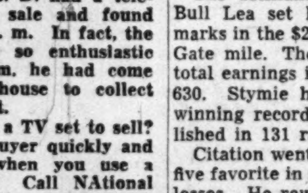

Sold by 7 a. m. on the first morning the ad appeared. That's the record for a want ad placed in The Washington Post by Mrs. H. D. of Riverdale, Md. Mrs. D. had a television set for sale and found a buyer by 7 a. m. In fact, the purchaser was so enthusiastic that by 8 a. m. he had come to Mrs. D.'s house to collect his new TV set.

Do you have a TV set to sell? You'll find a buyer quickly and economically when you use a Post want ad. Call NAtional 4200 and ask for "Classified."

Close Harmony at the Celebrities Show

By Barry Goodwin—The Washington Post

GAGS AND SONGS—Mix comedy with an equal dose of song and you get (from left) Frank Sinatra, Gordon MacRae, Bob Hope and Danny Kaye. This was the formula for fun last night at the Celebrities Show at the National Guard Armory. The show was the midway point in the two-day National Celebrities Tournament, which opened yesterday

Security Vital Penalty Factor, Cockrill Says

Juvenile Judge Gives Condition for Leaving Offenders in Homes

(Related Story on Page 11)

Juvenile Court Judge Edith H. Cockrill yesterday said that the "security of the community" must control decisions to permit the readjustment of delinquent children in their own homes.

Where possible in terms of security, home readjustments should be attempted, she said.

She added that her views on this subject were not the basis of the resignations of Miss Virginia Clary, court director of social work, and Miss Clare Fagrie, chief supervisor of social work. A difference of opinion over the practice of committing an increasing number of youthful offenders to the National Training School until they reach 21 has been described as one reason for the resignations which were made effective June 30.

The statement was the first made by the judge since she joined with the two social workers in a joint statement which said the resignations involved "differences of conviction as to administration and policies."

The five-paragraph statement was issued for Judge Cockrill at her home, 2141 I st. nw., by a secretary. Judge Cockrill could not be reached for further comment.

The text of the judge's statement follows:

"In connection with the recent publicity relative to the Juvenile Court, I wish to make the following statement:

"It is my conviction that the Juvenile Court is responsible to the community to see that every possible opportunity is made available to each child coming before the court to modify his behavior in terms of an adjustment to normal living within the community.

"In the discharge of this responsibility, where the social facts indicate that it is possible in terms of security to the community for the child's adjustment to be achieved while living in his own home, it is my belief that it should be attempted.

"While the foregoing statement relates to the publicity in connection with the resignations of the director of social work and the chief supervisor of the court, it was not the basis of these resignations.

"It is my intention to appoint as Miss Clary's successor the best available person to carry out this responsibility."

'Second Election' Born In Korean Voting Booth

Seoul, June 3 (AP).—Ahn Won Yu, 32-year-old farmer's wife, gave birth to a son in a voting booth at Chechon in Tuesday's election.

So determined was she to vote in South Korea's second election that she had walked six miles to the voting place.

She named the son Ee Sun meaning "second election."

At Celebrities Show

Gagster Bob Hope Tees Off On 'Golfer' Arthur Godfrey

By Sonia Stein
Post Reporter

Bob Hope, as experienced a golfer as he is a gagster, took a novice golfer named Arthur Godfrey to task last night at the Bob Hope Celebrities Show at the National Guard Armory.

Hope said he'd interviewed two ants on the greens at the Army-Navy Country Club as Godfrey teed off.

One of the ants, Bob said, turned to the other and said:

"Let's get up on the ball before this guy kills us!"

But Godfrey wasn't there at the moment to defend himself from Hope's kidding. The nine holes of golf Godfrey played in the afternoon stirred up an old knee injury,

See SHOW, Page 2, Col. 6, Sec III

Hogan Leads Tourney With 65

Bantam Ben Hogan of Texas jumped into the lead in the golfers division of the National Celebrities Tournament with a five-under-par 65 yesterday at Army Navy Club. (Details in Section III.)

Bill to Curb Slot Machines Near Passage

By Chalmers M. Roberts
Post Reporter

The bill to ban interstate shipment of slot machines probably will become law before the end of this session of Congress, it appeared last night.

Chairman Robert Crosser (D., Ohio) of the House Interstate Commerce Committee said yesterday he expects the measure, already passed by the Senate, to win approval of his committee this month.

Since the bill was recommended by Attorney General McGrath, it is presumed President Truman would sign it.

The House committee concluded hearings on the bill Friday with indications some changes will be made. Crosser said he expected the committee to limit the measure to slot machines by exactly defining them rather than retaining the general language of the McGrath measure. Legislative draftsmen are at work on this, Crosser said.

The Senate bill bans interstate shipment of gambling devices and defines such a device as "any machine or mechanical device, or parts thereof, designed or adapted for gambling or any use by which the user as a result of the application of any element of chance may become entitled to receive, directly or indirectly, anything of value."

The Justice Department last week suggested that an exemption might be added for machines used "for pure amusement" only. But the committee appeared intent on writing in a direct reference to the one-armed bandits. If it does so, payoff pinball machines would not be covered as they are in the Senate bill.

Crosser said the committee's next executive session, for which no date has as yet been set, would consider the measure. Crosser earlier had expressed doubts as to the entire bill's constitutionality.

The slot machine bill would not prevent shipment of the bandits

See CRIME, Page 6, Col. 7

Legislators Warned of Tax Bill Veto

A key member of the House Ways and Means Committee said yesterday President Truman has again served notice he will veto any cut in excise taxes which brings a net loss in Federal revenue.

The committee voted Friday to stand fast on excise tax cuts it had previously approved tentatively. They would total an estimated $1,075,000,000 a year—as compared with the $655 million limit which Mr. Truman proposed.

It has done little about making up this potential revenue loss in other ways. Committee staff experts estimate that the bill, in its present form, would result in a revenue loss of about $760 million a year.

When Mr. Truman submitted his tax exemptions to Congress early in the year, he suggested modest cuts in excise taxes—the levies on such things as furs, jewelry, luggage, toilet preparations, admissions and other items.

But he told Congress bluntly

See TAX, Page 2, Column 4.

715 Guests at Annapolis

Gov. Lane's Daughter Wed To Broker in Colorful Rites

Associated Press Photo

THE HAPPY BRIDE—The former Jean Cartwright Lane gets bussed by her father, Gov. William Preston Lane, jr. (left) and her husband, Stanhope Scott Goddard, jr.

Annapolis, Md., June 3 (AP).—Jean Cartwright Lane, daughter of the Governor of Maryland, and Stanhope Scott Goddard, jr., a New York investment broker, solemnly exchanged marriage vows in historic St. Anne's Church today.

Every pew in the old red church was filled for what local historians believe was the first wedding of a Governor's daughter in the State capital.

The guests included Senators, a Cabinet member, and other State and national officials.

The Right Rev. Noble C. Powell, Bishop of the Episcopal Diocese of Maryland, performed the ceremony.

It lasted just 12 minutes, from the time the first pair of ushers in cutaways and striped trousers marched down the white-covered aisle.

Miss Lane, 22, a 1949 Vassar graduate, laughed and chatted with the bridesmaids as they waited for the procession to unwind from the vestibule. Grinning proudly, Gov. William Preston Lane, jr., helped avert a minor disaster when his

See LANE, Page 10, Col. 4

Clocked in Amazing 1:33.3

Citation Sets World Records For Mile, All-Time Winnings

Albany, Calif., June 3 (AP).—Citation, great star of the Calumet farm, galloped into horse racing history today when he broke the world's record for the mile and became the leading money winner of all time.

The time was 1:33 3/5, 3/5 better than the old mark.

The brilliant 5-year-old son of Bull Lea set his two sensational marks in the $20,000 added Golden Gate mile. The victory lofted his total earnings in 36 races to $924,630. Stymie held the old money winning record of $918,485, established in 131 races.

Citation went off as the three-to-five favorite in spite of his previous losses. He rewarded backers with $3.20, $2.10 and $2.10. Bolero paid $2.20 and $2.20. On Trust paid $2.70.

The victory today netted Citation $14,550.

Citation ran the fast track in the following fractions: 22.1 for the quarter; 44.1 for the half; 55.2 for the five-eighths; 107.3 for the three-quarters.

Citation's new mile record broke the 1.34 clocking set by his stablemate Coaltown last August 20 at Washington Park, Chicago.

Bolero, who set the world's three-fourths mile record of 1.08 1/5 here a week ago, ran second, three quarters of a length behind Citation. Bolero set all the pace until his conqueror took command in the home stretch.

On Trust, leading California-

CITATION, Pg 2, Col. 3, Sec. III.

A-Program Endangered, Pike Asserts

House Plan to Cut Management Fee At Two AEC Towns Called Obstacle

A congressional attempt to slash fees allowed private firms for managing the atomic communities of Oak Ridge, Tenn., and Los Alamos, N. Mex., is endangering the Nation's atomic program, says Sumner T. Pike, acting chairman of the Atomic Energy Commission.

Pike has so told the House-Senate Committee on Atomic Energy.

An amendment was added by the House to a pending appropriation bill that would reduce by half the fees now allowed private corporations in connection with management operations at the two cities. The fee allowed the transportation system at Oak Ridge also would be cut in half under the proposal.

"This offers the most serious obstacle right now to getting on with our H-bomb and our expanded program for fissionable material production," Pike told the committee in a closed session.

The testimony, given on April 1, has just been made public.

Pike noted that in the last six or eight months, an expanded program for production of fissionable material and the hydrogen bomb program have been added to the commission's work.

Much of this work centers at Oak Ridge, Pike said, although some of it is at Hanford, Wash.

In questioning the wisdom of the cuts proposed by the House, Pike noted that if the atomic plants or laboratories were not situated in the communities involved, the towns would not exist.

He told the joint atomic committee that to go along with the fee-slash proposal "would throw these community affairs into such a state of confusion at just the wrong moment that it might very well be the greatest deterrent to getting on with the H-bomb program that we have to contend with."

The firm of Roane-Anderson is paid a fee of $180,000 a year for managing the community of Oak Ridge. All costs are absorbed by the Government. Zia and Co. operates the Los Alamos laboratory setup for a yearly fee of $154,000.

Pike noted that management of the communities had been subject to past criticism, but he commented:

"If we are forced into a major changeover in community operations in the next several months, looking, I am afraid, almost surely to direct Government operation, with its attendant waste, and I think almost obvious waste of Government money, we are going to be in real trouble."

Representative Cole (R., N. Y.), member of the joint committee, felt that the fee paid Roane-Anderson was too high.

"From my standpoint," he said, "I will say that when the Federal Government reimburses all of the costs that a person incurs in an operation, where that person has no capital investment whatever, a fee of $180,000 is altogether too much."

Six European Nations Act to Form Industry Pool Without Britain

Anglo-French Talks Collapse; Meeting Called in Paris for Drafting of Treaty

Paris, June 3 (U.P.).—Anglo-French talks on the Schuman plan broke down today and France and five neighboring nations immediately announced they would go ahead without Britain in their effort to pool western Europe's coal and steel industries.

France, Belgium, Western Germany, the Netherlands, Luxembourg and Italy, in a joint declaration, called a conference to draft a pooling treaty. It will be held in Paris about June 15.

They announced agreement on an "immediate objective"—pooling of steel and coal production and creation of a new high supra-national authority whose decisions would be binding on member nations.

The six nations acted without Britain after a series of day-and-night exchange of sharp notes between the French and British failed to find a basis of agreement.

The British Foreign Office in London, in a communique issued simultaneously, confirmed that negotiations with France had collapsed. It said Britain would not participate in the conference.

The British government had tried desperately to avoid a break. It had sent a last-minute note to the French proposing a preliminary meeting of ministers to reach agreement on procedure only.

Britain refused to sign the joint declaration because it feared it would be an advance commitment to join the coal-steel pool.

The six nations agreed in their declaration to negotiate on the basis of the proposal made May 9 by French Foreign Minister Robert Schuman. He had invited Germany to pool its steel and coal industries with those of France and invited other European nations to join.

A French Foreign Office spokesman said the six nations seek to create "a community of interests hitherto divided and creation of a new authority in which the nations will pool a fraction of their sovereignty for the common good."

"It is the first time in the history of the world," the spokesman said, "that countries whose divisions have caused so many bloody wars are getting together to create a community of interests that will eliminate the causes of wars and create the conditions indispensable for production and the raising of the standard of living of the peoples of Europe."

Under the Schuman plan, nearly one-half of western Europe's total coal output and nearly two-thirds of its steel production would be pooled.

The French government announced that Britain would be kept informed of the progress of the conference.

19 Named to Commission

Bishop Dun Will Head Study Of Nuclear Weapons' Power

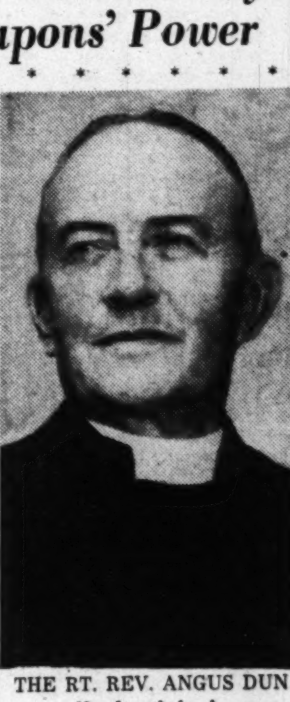

THE RT. REV. ANGUS DUN
. . . Heads scholars' group

The Right Rev. Angus Dun, Bishop of the Washington Diocese of the Protestant Episcopal Church, has been named chairman of a Commission of Christian Scholars to study the moral implications of area bombing and the military use of nuclear bombs and other weapons of mass destruction.

This was announced yesterday in New York by the Federal Council of the Churches of Christ in America, which released the names of 19 distinguished theologians, educators and lay experts appointed to the commission.

They include William W. Waymack of Adel, Iowa, former member of the Atomic Energy Commission; Dr. Reinhold Niebuhr of New York, well-known theologian; Chester I. Barnard, New York, president of the Rockefeller Foundation; Dr. Albert J. Mollegen, professor of Christian ethics, Virginia Theological Seminary, Arlington, Va., and three college presidents: Dr. John R. Cunningham, Davidson College; Dr. Conrad J. I. Bergendoff, Augustana College, and Dr. Benjamin E. Mays, Morehouse College.

Bishop Dun, in accepting the chairmanship, said the commission had been given an assignment "in which failure is almost certain."

"We are asked to enter together into a dark cavern of perplexities in the hope of finding some light which can guide us and our fellows," the bishop said. "To refuse the assignment would be to turn our back on the responsibility which God lays upon us."

Bishop Dun outlined these parts of the commission's task:

"To look with honest and open

See BISHOP, Page 10, Column 3.

Drinking Here Assailed

Methodist Cleric Urges Zippers For Talkative U.S. Officials

Westminster, Md., June 3 (Spl.).—Washington officials should put "zippers on their mouths" after taking a drink, the Rev. Dr. C. R. Hooton, executive secretary of the Methodist National Board of Temperance, said today at the Baltimore annual conference of the Methodist Church. Dr. Hooton declared there has been a leakage of State secrets because "men in high places" have let their tongues wag while drinking.

Dr. Hooton predicted the Senate will "undoubtedly" pass legislation limiting advertisements of alcoholic beverages during the present session.

He said the legislation, which has not yet been introduced, will be a substitute for the Langer bill, which was defeated by a Senate committee. The Langer bill would have prohibited all advertising of alcohol in interstate commerce.

He urged the Methodists to aid the board of temperance in "deglamorizing alcohol as a colorful way of life."

Dr. A. S. Mowbray of Washington inherited the gold-headed cane traditionally passed along to the oldest living minister in the conference. Dr. Mowbray, now in his ninety-second year, has long since retired.

He was unable to be present for the ceremony. The cane was accepted for him by the Rev. Melvin E. Lederer of the Ryland Memorial Church in Washington. Dr. Mowbray now attends Ryland Memorial.

The conference agreed not to take a stand on the controversial Methodist Federation on Social Action at this time.

The federation, an unofficial group, recently was termed "Methodism's pink fringe," by a Reader's Digest editor, who condemned it for alleged pro-Communist stands on social issues.

A laymen's report urged the Methodist Council of Bishops to take steps to have the word Methodist removed from the organization's title, since the federation has no authority to speak for the church, it said.

Pope Sees Joblessness As War Cause

Vatican City, June 3 (AP).—Pope Pius XII said today only a world-wide coalition of people of good will can bring peace out of "ruinous cold war" that "threatens to burst into an incomparably disastrous hot and burning war."

He appealed to people everywhere in the "great human family" to join in vast action to avert the threat.

The Pope addressed 200 delegates to the International Congress of Social Studies.

He told them a common effort to give people a fuller life, "one of the most preoccupying factors in the international situation, is the great social problem that must be met at the crossroads of the present hour."

The Pontiff said "millions of men are suffering in modern society and an immense multitude of unhappy ones are hungry or threatened with hunger by unemployment."

Without mentioning communism specifically, he said:

"It is upon their misery, their discouragement, that the spirit of evil gambles to hurl them into the current of atheism and materialism and use them in mechanisms of social organizations contradictory to the order established by God."

Then, he said, the poor millions "dazed by the blinding light of beautiful promises, by bold claims of successes that cannot be checked, are tempted to abandon themselves to easy illusions."

"Such illusions," he added, "cannot but lead them to new and terrible social upheavals."

'Responsible' Position Sought

Thye Asks All GOP Senators To Take Stand on Red Probe

By The Associated Press

Senator Edward J. Thye (R., Minn.), declaring the Communists-in-Government row is "destroying the Government," yesterday proposed a conference of all Republican Senators to thresh out a "responsible" party position on the issue.

Senator Eugene D. Millikin of Colorado, chairman of the Senate Republican Conference, said he would be glad to call such a meeting if he gets a formal request. Thye indicated he will submit one.

Millikin noted, however, that the Senate Republican Policy Committee had debated the matter and decided against taking a stand regarding the charges of Senator Joseph R. McCarthy (R., Wis.), that there are a lot of Communists and fellow travelers in the State Department.

Thye joined six other Republican Senators two days ago in issuing a "declaration of conscience" which assailed "certain elements" of their party for "selfish political exploitation of fear, bigotry, ignorance and intolerance."

Drafted by Senator Margaret Chase Smith of Maine, the declaration did not call McCarthy by name. It was clear, however, that the seven Republicans had him in mind. The group also sharply criticized the role of the Truman Administration in the Senate investigation of McCarthy's accusations.

Discussing the situation yester-

See LOYALTY, Page 4, Col. 1

Acheson Pledges Fast Economic Aid To Southeast Asia

"Rapid economic aid" to the Communist-threatened countries of southeast Asia was pledged yesterday by Secretary of State Dean Acheson in a letter to Robert Allen Griffin, California publisher, congratulating him on the successful conclusion of his recent economic survey mission.

The Griffin mission submitted recommendations that were the basis of the 64-million-dollar technical assistance program drafted by the State Department for southeast Asia. The program aims at immediate strengthening of the economies of free countries now directly threatened by Communist aggression as a result of the loss of China. Indo-China, Indonesia, Burma, Siam and Malaya are the countries to be aided.

Meanwhile the White House announced that President Truman will sign Monday the compromise bill authorizing $3,248,450,000 in foreign economic aid during the fiscal year 1951.

The measure includes $2,977,000,000 in new and carry-over spending authority for the third year of the Marshall Plan, $100,000,000 for Korea, $94,000,000 for the general area of China, $35,000,000 for the Administration's "Point Four" program for aiding the world's underdeveloped areas, $27,450,000 for Arab refugees and $15,000,000 for international welfare work for children.

Today's Index

	Pages		Pages
Federal Diary	11	Obituaries	12
Local News	11, 12	Weather	15

SECTION II—EDITORIAL, CURRENT EVENTS
SECTION III—SPORTS, CLASSIFIED, FINANCIAL
SECTION—IV—SOCIETY, WOMEN'S NEWS
SECTION V—REAL ESTATE, GARDENS
SECTION VI—AMUSEMENTS, ARTS, RADIO

2M **THE WASHINGTON POST** Sunday, June 4, 1950

Maximum Synthetic Rubber Output Urged

Immediate full-scale production of synthetic rubber to offset possible loss of Far Eastern crude producing areas was urged yesterday by the B. F. Goodrich Co.

In a "warning and report," John L. Collyer, Goodrich president, pointed out that production of crude rubber already had measurably dropped largely due to Communist activity in the Far East. This activity, he said, might result in loss of this country's crude rubber source altogether.

"Today," he said, "the active front in the war between freedom and communism centers in the Far East. The areas where rubber is grown are battlefields of that front."

Urges Maximum Output

To guard against this danger Collyer urged maximum production of general-purpose synthetic rubber in all plants now operating, and stock-piling of excess of production over demand. He recommended also that plans for reactivating standby synthetic plants be reexamined and that at least one standby general-purpose rubber plant be put into operation now.

Collyer boistered his warning and suggestions with the statement that "the United States' success in supplying its own rubber" during World War II when the Japanese overran the crude producing areas "was more vital to victory than the development of the atomic bomb."

At present, he pointed out, not only national security but the peace-time industrial plant is dependent upon an unbroken supply of rubber. The danger of interruption of this supply by communism, he declared, "is far more serious today" than the Japanese threat as seen in 1940.

Consumption Exceeds Wartime

Collyer pointed out that American rubber consumption since the war has consistently exceeded that of the war years. He estimated it would surpass one million tons in 1950.

At the same time, officials of the Reconstruction Finance Corp. denied the necessity of reactivating any mothballed synthetic plants. An RFC spokesman told the Associated Press that plants now in operation could readily be stepped up 20 percent to produce more than 500,00 tons a year. June synthetic production, he said, would be 30,000 pounds and July production 34,000, in addition to production of private plants.

Spending Down

U. S. Deficit May Be Less Than Feared

By the United Press

The Federal Government may wind up the 1950 fiscal year some $1,400,000,000 less in the red than the Administration had forecast only six weeks ago.

There is even an outside chance the Treasury will find itself better off by close to two billion dollars.

The budget deficit for the 12-month period ending June 30 appears likely now to stay well below four billion dollars—a startling 26 percent improvement over the $5,400,000,000 deficit predicted by the Budget Bureau on April 20.

This change in the outlook was indicated by the trend of official figures and confirmed by officials having excellent information.

Spending Lags

They ascribed the new development to the fact that Government spending is lagging far behind estimates while tax revenues are running moderately above April expectations.

As of May 31 there were signs the 12-month spending figure alone might fall a whopping $1,400,000,000 below the April 20 estimate of 42 billion dollars.

That last total was itself a sharp cut from President Truman's January prediction that $43,300,000,000 would be spent this year.

Officials said the April spending guess is virtually certain to prove an overestimnte of at least 1 billion dollars.

On the revenue side, the trend was toward a year-end mark nearly 700 million dollars above the April estimate of $36,600,000,000, but officials said the excess is more likely to be about 400 million to 500 million dollars.

Effect on 1951 Seen

The sudden change in the 1950 deficit outlook could indicate a better picture for the coming fiscal year as well.

Continued strength in revenue collections and a further drag in the spending pace would inevitably point to a budget condition in fiscal 1951, beginning July 1, much closer to a balance than the $5,100,000,000 in-the-red figure foreseen by the Budget Bureau in April.

Biggest cutback in 1950 spending, as compared with estimates, was seen in the Military Establishment, where the trend was toward a year-end outlay at least 700 million dollars below the $14,526,000,000 overall level set by President Truman in January.

Another was in the Marshall Plan, budgeted for $4,090,000,000 but now likely to cost about 12½ percent less. Cash payments for this program have lagged behind commitments to spend.

Japan Plans to Relax Currency Controls

Tokyo, June 3 (AP).—The Japanese government is expected to relax foreign currency accounts and permit increased exports for the sterling area, Kyodo News Agency said today. It reported the government's sterling holdings have reached 17 million pounds.

The Admiral Takes a Bride

Associated Press Photo

AFTER CEREMONY—Admiral Arthur J. Hepburn, retired, USN, and the former Miss Agnes McMahon leave in auto after marriage yesterday in the rectory of St. Thomas the Apostle Catholic Church, 2710 27th st. nw. Admiral Hepburn, 72, was commander in chief of the U. S. fleet from 1936 to 1938. His first wife died in 1933. Mrs. Hepburn, 47, is a native of Steubenville, Ohio. (See Story, Page 6, Section IV)

Grandma, 83, Wed To Shorty, 21, Nigh On to 4 Years Now

Louisa, Ky., June 3 (AP).—"Grandma," now 83, and "Shorty," who turned 21 this year, have another wedding anniversary coming up.

They're doing well, but—

"We'd jes like ever'body to leave us alone," said Grandma.

Grandma—nearly everyone has forgotten that her callin' name is Mrs. Delbert Sprouse—and Shorty, were married in the Lawrence County Court House in Louisa in 1946.

They'll have been married four years June 8. The ceremony uniting the grayheaded woman and the boy 62 years younger than she caused a stir—even in these hills, where May-December weddings aren't too uncommon.

Balkan Trade Pact Signed

Frakfurt, Germany, June 3 (U.P.). Romania and Bulgaria signed a new one-year trade treaty today in Sofia, the official Bulgarian news agency reported. Romania is to supply petroleum and derivatives, salt and chemicals. Bulgaria will provide seeds, minerals, tobacco, hides and agricultural products.

TAX—From Page 1

'Hill' Warned Of Tax Veto

that the Government cannot now afford to cut its net revenue, and he said the legislators must vote new or increased levies elsewhere to make up the excise tax loss.

A top member of the House committee, who asked that he not be named, told newsmen Mr. Truman reiterated this view in a message relayed by Administration leaders who called at the White House recently.

This committee member said the situation is that the bill will be vetoed unless the committee votes—and Congress approves—higher corporation taxes. There has been no serious talk of increasing in-

The President had recommended

The Presiden thad recommended that the corporation income tax rate be hiked from 38 to 42 percent—a boost which Treasury experts estimate would bring in an additional 650 million dollars a year.

Iowa and California Hold Interest as Five States Vote

By The Associated Press

A Farm Belt test of the Brannan Plan in Iowa and James Roosevelt's first try for politieal office—in California—are headliners this week in a batch of cross-country primary battles.

Before the month is out, one or both major parties will have chosen candidates for nine United States Senate seats in primaries and conventions. Four of these are now held by Republicans, five by Democrats.

Rivals for nine governorships and 36 United States House memberships also will be named.

In nine State primaries to date, Democratic Senator Pepper's defeat May 2 in Florida is the only casualty among incumbents of either House. Senator Graham, another pro-Truman Southerner, faces a possible runoff in North Carolina.

Iowa's red-hot primary Monday starts a week of candidate-picking in five States. Tuesday will see primaries in California, South Dakota and New Mexico, and a Republican State convention in Arkansas.

Few national issues are involved in the month's voting, except for the Brannan Plan test in Iowa's six-man Democratic senatorial contest.

Regarded as the three main candidates are Albert J. Loveland, who resigned his $17,500 a year job as Undersecretary of Agriculture to make the race; Otha D. Wearing, Hastings farmer and former Congressman, and former Gov. Nelson G. Kraschel.

Loveland is supporting the production-payments plan of his former chief, Secretary of Agriculture Charles F. Brannan. Wearing wants his party farm policy determined in State convention. Kraschel vigorously opposes the Brannan Plan, calling it "one man's dream."

With six men contesting for the Democratic nomination, it is possible there will be no decision Monday night. Under Iowa law, if no one gets 35 percent of the vote, the nomination is left to a postprimary convention.

Republican Senator Bourke B. Hickenlooper, who led last year's attack on the Atomic Energy Commission, has two opponents. Most active is Earl F. Wisdom, Des Moines attorney and secretary of the Iowa Rural Electric Cooperation Association. His other opponent is Harry B. Thompson, Muscatine truck farmer, who beat the Senator in 1938 for the GOP nomination for lieutenant governor.

National political leaders and State polls give James Roosevelt and Governor Earl Warren the edge to win the California gubernatorial nominations of their respective parties.

They also favor Representatives Helen Gahagan Douglas and Richard M. Nixon to capture the Democratic and Republican nominations, respectively, for U. S. Senator, although both are in for a fight.

The fact that all these candidates are cross-filed in the primaries of the opposition party may give a measure of their November voting strength should they win their own party nominations. California is the only State permitting cross-filing, and Governor Warren won both party nominations in 1946 when he won a second term.

Senator Sheridan Downey (D.), who is retiring because of health, favors Manchester Boddy, editor and publisher of the Los Angeles Daily News, over Mrs. Douglas and Earl D. Desmond, State Senator, for the Democratic Senate nomination.

Representative Nixon is opposed on the Republican side by Albert Levitt, law professor and former Federal District Judge in the Virgin Islands, and Ulysses Grant Bixby Meyer, of Los Angeles.

South Dakota's primary features a hot GOP senatorial battle between incumbent Senator Chan Gurney and Representative Francis Case, a veteran of nearly 14 years in the House.

ESTABLISHED 1930
Town & Country
SUMMER DAY CAMP
announces its
MODERN NEW SWIMMING POOL
OUTDOOR — ON OUR GROUNDS — FILTRATION & CHLORINATION UNIT
CAMP SEASON—June 19 to September 1
FOR GIRLS and BOYS—2 through 14
• Door to door transportation —no extra fees • Riding—our own stable of horses • All athletics—instruction in all activities by qualified staff • Nature lore • Crafts • Music • Dramatics • Hiking • Dancing
Hot Lunches—Doctor and Registered Nurse
VISITORS WELCOME AT ALL TIMES
9401 GEORGIA AVE., SILVER SPRING
SHepherd 1674

Play in Chambray!

$5.95

Dress for the sun—and fun—in a striped chambray playsuit. The pleated shorts are attached to a briefly sleeved top that looks like a sports dress when the flared skirt is added. In blue, aqua, and pink.

SIZES 38 to 46

STOUT Slender SHOP
We Slenderize the Larger Woman
716 11th St. N.W. Re. 9732
Just Above G St.

Knabe

PERFORMANCE at its finest
PRESTIGE at its highest

More than a century of experience in fine piano making is reflected in the design and performance of the Knabe. It has endowed it with a tonal beauty of rich and wondrous quality . . . apparent in its choice as Official Piano of the Metropolitan Opera, where its golden voice gives glorious support to the greatest human voices in the world. Decorative beauty and superiority as a musical instrument have given it its pre-eminent position as a piano for the home. Prestige and pride of ownership associated with no other piano are yours in the possession of a Knabe.

See the complete selection of Knabe Console and Grand stylings now in our showrooms
Convenient Terms

Our Store Completely Air Conditioned

Kitt's
1330 G Street
REpublic 6212

WHY NOT?
IT COSTS NO MORE TO PARK AT THE
CAPITAL GARAGE
NEW YORK AVE., between 13th and 14th.
"Every Auto Service"

SHINGLES
Asphalt; Asbestos; Wood!
RUCKER LUMBER
1320 Wilson Blvd. JAckson 4-1234

WEST AT 14th & G Sts. For 44 Years

Our Finest
Tropical Worsteds

With consummate skill and patient effort the finest craftsmen have built these garments for your pleasure. Suits of this order speak for themselves . . . . Words cannot do them justice.

$85 and more

Sidney West INC.
14th & G
EUGENE C. GOTT, Pres.

Keep Cool—Yet Well-Dressed
ALL VIRGIN WOOL
Tropical Worsteds
Gabardines, Flannels

And—because they're ALL VIRGIN WOOL, they'll tailor up—hold their shape—and wear as long as any custom-tailored year 'round weights.

Regularly Sold at $75 and $80

$59.50

Custom Tailored
To Your Individual Measure

Jos. A. Wilner & Co.
Custom Tailors Since 1897
Cor. 14th and H Sts. N.W.

WASHINGTON • Malcolm Scates • BETHESDA

A New Studio Couch with New Comfort!
SERTA "PERFECT SLEEPER"
With Tuftless Innerspring Mattress

ONLY 99.00

At Malcolm Scates, Washington and Bethesda

Enjoy the maximum in comfort, versatility and value, with the newest Serta "Perfect Sleeper" studio couch! The luxurious innerspring mattress is tuftless to provide utmost comfort . . . and Serta "Perfect Sleeper" doubles as a single bed, a full size bed . . . or separates into twin beds. Compare the quality construction, the wide array of colors and rich fabrics to choose from and the unusually low price . . . you'll agree it pays to hurry to Malcolm Scates for this outstanding buy!

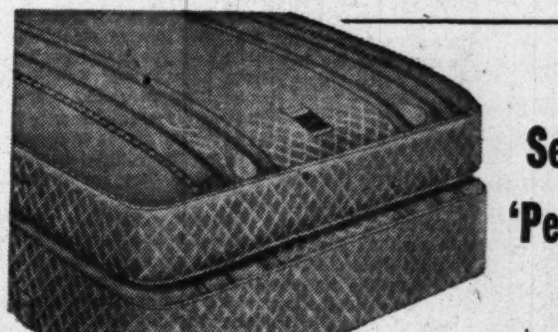

NEW!
Serta Tuftless 'Perfect Sleeper' Mattress

You can see the difference, you can feel the difference in this revolutionary new mattress. There are no bumps, buttons or hollows to make you twist and turn. And most important, you sleep on it, not in it . . . giving yourself level relaxed support, as recommended by most doctors.

• New construction eliminates bumps and hollows
• "Uni-Matic" spring top gives full-length support
• New flat ribbon steel coils give more comfort

ONLY 49.50
MATCHING BOX SPRING AT SAME SPECIAL PRICE

Deferred Payments Available

WASHINGTON and BETHESDA
Malcolm Scates
Go to the Church of Your Choice on Sunday
4121 13th St. N.W. at Upshur • 7242 Wisconsin Ave., Bethesda, Md.
OPEN EVENINGS 'TIL 9 P.M.—FREE PARKING

Jap Reds Face Major Defeat in Elections

Tokyo (Sunday), June 4 (AP).—Japan's Communists, whose big anti-United States drive blew up yesterday, faced another major defeat in today's national elections.

Prime Minister Shigeru Yoshida's Liberal Party is expected to be the gainer. It was his government, backed by the power of the occupation, that caused Saturday's Red rallies and "general strike" to fizzle.

The Communists had called the demonstrations to protest the arrest of eight Japanese accused of assaulting five United States soldiers at a Red rally in downtown Tokyo on Memorial Day.

On the day of the scheduled demonstrations, an occupation court convicted all eight and gave them stiff sentences, ranging from five to 10 years' imprisonment.

An estimated 28 million Japanese, freshly impressed by the show of firmness against threats of violence, will elect 132 members of the Parliament's upper house. There are 559 candidates.

The Red fiasco is expected to cost the Communists some of the popular vote they had expected. The party has been unusually active in the campaign. The Communists have 50 candidates.

They have been hammering away with appeals to nationalism. They attacked the maintaining of U. S. military bases in Japan. All other parties but Yoshida's jumped on this nationalistic bandwagon.

The election is the sixth national one under the occupation.

Yoshida's Liberals have 136 candidates in the field. They hope to increase their membership of 60 in the 250-member upper house.

The Social Democrats, who fluctuate between the left and middle ground, have 75 candidates out. The Conservative Green Wind Society, which has the largest number of seats in the upper house, has 57 candidates. It now holds 71 seats.

The fourth major party is the Democrats, also conservative. The Democrats have 42 seats now and have 47 candidates in the field.

The Communists hold five seats and three of these are at stake in the election.

Yoshida has a safe majority in the lower house of the Diet but not in the House of Councillors. It was this upper house that blocked tax reform measures last session that the occupation had demanded.

To Foreigners

Chinese Reds Close Port Of Swatow

Hongkong, June 3 (AP).—The Chinese Communists have closed their Port of Swatow to foreign shipping, possibly to conceal preparations for an invasion of Formosa.

This port on the southeast coast of China has been a busy one for ships running the Nationalist blockade.

Thus, the official explanation for its closing, as received by the China Mail, was discounted. The Communists said they wanted to keep the port closed until they could investigate the explosion and sinking of the British tanker Ebonal off Swatow May 25.

The ship is reported to have struck a mine. Its crew of 17 was saved.

Swatow is one of the string of southeast ports from which an invasion would be launched across 100-mile-wide Formosa Strait.

The pro-Communist newspaper Ta Kung Pao reported authorities had directed foreign shipping to use Haimung Bay. The bay is 15 miles southwest of Swatow.

The Daily Mail said the belief was widely held in shipping circles that the Communists wanted to hide troop movements for the Formosan venture.

(Associated Press Correspondent Spencer Moosa on Formosa reported a sense of approaching crisis pervaded the big Nationalist island retreat.

(He said thousands of mainlanders on Formosa were anxious to get away.

(Nationalists withdrawals from the islands of Hainan and Chushan shook the faith of the mainlanders.

Chiang to Execute Government Grafters

Taipei, Formosa, June 3 (AP).—Chiang Kai-shek today ordered the immediate execution of anyone in public service found guilty of graft.

The orders apply particularly to officers who graft off enlisted men, or who pocket pay for non-existent soldiers. Persons who shield grafters also are made liable to the death penalty.

Reds Score Propaganda Victory in A-Bomb Petition

Paris, June 3 (AP).—A Communist front petition to outlaw the atom bomb has gained so much headway in Europe that it can be considered a major propaganda success, an Associated Press survey indicated today.

Most Western observers believe at this time that the petition, being prepared for presentation to national parliaments throughout Europe, will not result in any concrete political action. But some say they may change their minds later.

These observers do consider the petition has dangerous potentialities, and at present there is no good counter-propaganda to meet it.

There is no concrete answer from any source except the Communist press and the Communist front sponsors of the movement as to how big is their success. Russian-controlled papers in Berlin today published a claim that already 100 million signatures had been obtained.

The campaign began March 19 when the pro-Communist "Partisans of Peace" adopted a resolution in Stockholm urging world-wide support for "absolue interdiction" of atomic weapons.

The resolution demanded rigorous international control to assure suppression of the bomb, and added:

"We consider that the government first to use the bomb, no matter against what country, would be committing a crime against humanity and should be treated as a war criminal."

Since then a virtual door to door canvass of Europe for signatures of indorsement has been conducted. For a time it was more or less ignored by non-Communist forces.

The Communist newspapers made practically no effort to hide the fact that it was aimed at America, and any countries or individuals friendly to America.

Pilot Rescued In Arizona Desert

Associated Press WIREPHOTO

CHARLES EDMONSON, of Raymond, Wash., recuperates in a Kingman, Ariz., hospital after spending three days in wild desert country. He was badly sunburned and delirious when found by a rancher. The pilot, whose plane was found undamaged, said he had landed in the desert to hunt water

Eighth Czech 'Spy' Confesses

Prague, June 3 (AP).—Dr. Oldrich Pecl, eighth of 13 defendants to testify in Czechoslovakia's latest espionage and sabotage trial, pleaded guilty to spying for the Western powers today.

The official account of the trial said he denied spying for Yugoslavia.

Earlier today Antonie Kleinerova and Jan Buchal pleaded guilty of having tried to organize a fifth column for the West.

The indictment accused Pecl, a former coal miner, of supplying economic information to the Yugoslav charge d'affaires, Ivor Murko, and of plotting to spread Titoism in Czechoslovakia.

During Pecl's testimony, the state prosecutor described Western newspapermen as petty spies. The official account said Pecl related that Zavis Kalandra, a Czech newspaperman who is also a defendant, agreed to write articles against the Communist regime on the basis of secret data that Pecl gave him.

(Schmidt said in Frankfurt, Germany, Thursday that he had a reliable tip that his arrest was impending and therefore left for Germany.)

Belgians Vote on King Today; Interest in Issue Flagging

Brussels, June 3 (U.P.). — Belgian voters today prepared for the third nationwide ballot in a year on the future of exiled King Leopold III.

Most of the Nation's 5,500,000 eligible voters were expected to participate in the election, which will select a new Parliament, because Belgian law imposes a fine on non-voters.

Interest in the issues, however, appeared to have fallen to an all-time low. The election campaign was one of the most apathetic on record, and most Belgians today showed more interest in Sunday's football game wth France than in the voting.

The voters will choose 212 Representatives, 106 Senators and councils for Belgium's nine provinces in Sunday's elections. Sixty-nine additional Senators will be chosen later, 46 by provincials and 23 by the Senators previously elected.

The Social Christian Party—Belgium's strongest in the last two elections — was pledged to call Leopold back to his throne if it could win a clear majority in the new Parliament.

The second-place Socialists oppose the King's return and the third-place Liberals are lukewarm on the issue. In two provinces, Socialists and Liberals were working together against Social Christian candidates.

All three parties spent large sums on the national plebiscite in March, in which more than 57 per cent of the voters approved the King's return, leaving little money available for the new campaign.

Russian Discovers 'New Cells From Non-Cell Matter'

London, June 3 (U.P.).—The Soviet news agency Tass said today a Russian woman scientist's study of the formation of cells in living tissue has provided new support for Russia's private brand of biology.

A dispatch said Prof. Olga Lepeshinskaya had discovered that new cells may be formed "directly from non-cellular matter" as well as by the division of existing cells.

The biologist said her study indicates cells may develop from the "nonstructural albumen (white) of the eggs of various birds."

"The research proved that egg albumen is not merely a lifeless nourishing medium, but living matter capable of developing and forming cells," the dispatch said.

Witnesses Say Yugoslavs Tried To Smuggle Out Secret Maps

Belgrade, Yugoslavia, June 3 (U.P.) Fourteen prosecution witnesses testified at the treason trial of two Army officers today that the defendants tried to smuggle out a Yugoslav top-secret general staff map in their unsuccessful attempt to flee to Romania in 1948.

Earlier the defendants had declared the Russians asked them for information on disposition of army units and the conditions of the roads leading to the interior from the Hungarian, Romanian and Bulgarian borders.

The two officers are accused of gathering this information just after the Cominform denunciation of Yugoslav Premier Marshal Tito and at a time when there were numerous rumors of a planned invasion of Yugoslavia.

The defendants are Col. Vlada Dapchevic, brother of Yugoslav army assistant chief-of-staff Col. Gen. Peko Dapchevic, and Maj. Gen. Branko Petrichevic, 36, a former official in the war ministry.

The prosecution today attempted to show that former chief of staff Col. Gen. Arso Jovanovic was shot and killed during an attempt to flee to Romania with the two defendants on the night of August 11-12, 1948.

FEEL BETTER

After First treatment or no fee

FEEL BETTER after first treatment or no fee; relief from nervousness, exhaustion, high blood pressure, sinus, arthritis, constipation, piles, colds, flu; swelling feet, aching joints helped remarkably by manipulation, diathermia, colonic irrigation, galvanic sun rays and other methods, men, women; lady naturopath. 20 years' experience. Reasonable. SHepherd 2685.

Since 1858 Harvey's IS SERVING

Sunday Dinner Served

Noon Till 10 P. M.

1107 Connecticut Ave. N.W.

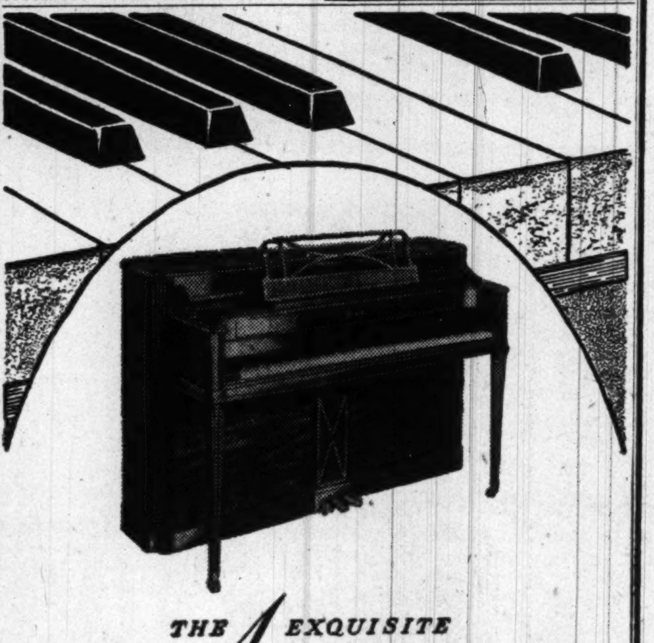

THE EXQUISITE Acrosonic BY BALDWIN

A genuine **Baldwin product . . . Baldwin designed, Baldwin** built, **Baldwin** guaranteed for 10 years. There is a difference. You can **see** it, you can **feel** it, you can **hear** it! Come in and play this distinctive and exquisite piano in our studios. Trade-in accepted, terms arranged. Matching bench included, delivered free, 90 days free service.

Exclusive Here in Washington

Hugo Worch

925 G STREET N.W.

Established 1879

EXCLUSIVE PIANO AND ELECTRONIC ORGAN SALES

All courses, full or part time, are Approved Under the G.I. Bill

SPANISH EXCLUSIVELY

CLASSES STARTING JUNE 19th

- Conversation and Writing
- Tourist Courses
- Commercial Translator
- Spanish Shorthand

SANZ SPANISH SCHOOL

The Home of "SPANISH FOR ALL"

1128 Conn. Ave. RE. 1518

20th Year in Washington

Learn Quickly

FRENCH GERMAN SPANISH

INTENSIVE SUMMER COURSES

Start June 15 & 26

3 Months - 52 hrs. - $65

LACAZE ACADEMY OF LANGUAGES

The Distinguished School

Established 1939

1740 K ST. (OFF CONN. AVE.)

Phone RE. 7817

RALEIGH HABERDASHER

YOURS FOR A COOL WELL-DRESSED SUMMER! RALEIGH ALL WOOL

TROPICAL WORSTEDS

COMFORT-CUT STYLING TO PLEASE THE MOST CRITICAL EYE!

$45

Summertime living can be easy when you're all set with a Raleigh Tropical Worsted. Tailored to our own long-wearing standards of a cool, porous fabric that's as light as all-wool can be. Wrinkles pop out, pressed creases stay in for that fresh morning look, right around-the-clock. Styled by one of America's top makers for effortless comfort with flattering lines in every stitch from lapel tips to trouser cuffs. Our large selection includes single or double breasted models in cool solid tones and eye-appealing patterns for men of every build.

If our **4 MONTH EXTENDED* PAYMENT PLAN** would be a convenience . . . it may be arranged for you.

RALEIGH HABERDASHER

WASHINGTON'S FINEST MEN'S WEAR STORE 1310 F STREET

*Reg. U. S. Pat. Off.

Fuchs 'Leads' Few, Officials Indicate

Two FBI agents returned yesterday from questioning Dr. Klaus Fuchs in London and all indications were they had his full story of his atomic espionage but no new leads on any hidden accomplices in this country.

Pending a full report to FBI Chief J. Edgar Hoover, Agents Hugh Clegg and Robert Lamphere refused to discuss the case. But informed sources indicated that, barring unexpected developments, the Justice Department regards the Fuchs case as closed, so far as further prosecutions are concerned. They intimated that Fuchs, while talkative about his betrayal of atomic secrets to Russia, was unable to tell the FBI men anything that might put the finger on additional atomic spies or contact men still in the United States.

The Russians with whom Fuchs dealt while he was working on the United States atomic bomb project are understood to have gone home long before the Fuchs affair came to light. And the only American disclosed as having been mixed up in Fuchs' espionage is Harry Gold of Philadelphia, who is awaiting trial for espionage.

Gold was under surveillance before the FBI men flew to London to question Fuchs. His arrest was made partly on the basis of information previously volunteered by Fuchs and partly as a result of another FBI investigation.

Anchors Aweigh With the Morning Tide

Associated Press Photo

PRACTICE CRUISE—Middies from the Naval Academy head for the "Mighty Mo," anchored 3 miles off Annapolis in Chesapeake Bay yesterday. Destroyers in the task force departed, but the Missouri was left behind. Stuck in Chesapeake Bay mud once this year, the "Mo' waited until this mornings tide, taking no chances on a repeat performance

'Smoke Machines' Busy In Capital, Marx Leva Says

Plymouth, Mass., June 3 (AP). — "Smoke machines" in Washington were blamed by a Defense official tonight for a "smear campaign against the Department of State."

Marx Leva, Assistant Secretary of Defense, told a convention of the Massachusetts Lawyers' Institute:

"While literally hundreds of charges have been made in the course of this campaign, I doubt if even one charge can be regarded as proved. Some of those who have made the charges have now fallen back on the old cliche that 'Where there is so much smoke there must be fire."

"I served in the Navy during the war," Leva continued, "and I recall that we had a smoke machine on the fantail of my LST-and many of the current charges seem to me to indicate that where there is so much smoke, maybe there is a smoke machine."

SUMMER TERM
(newly ventilated, fan-cooled)
Arts
Speech
Sewing
Business
Languages
Personality
Slip-Covers
Canasta
French Cuisine
Professional Writing
Speed Reading
and Others
June—July
Y.W.C.A.
17 & K Sts.
Leaflet
ME. 2100
Ext. 29

Bryant GAS HEAT
E. L. POE
FORMERLY 17 YEARS WITH THE GAS CO.
5213 GEORGIA AVE. N.W. TA 3036

Call NA. 4200, ask for Circulation, and order The Washington Post guaranteed home delivery.

LOYALTY—from Page 1

GOP Asked to Take Stand

day, Thye also suggested that President Truman call McCarthy and members of the Senate inquiry committee to the White House. Others in the Government concerned with the matter also should be summoned, Thye added.

"He (Mr. Truman) should place them all on their honor and have an understanding that there would be no leaks of confidential information," they declared. "Then he should lay open the files so they can get to the bottom of this situation."

The President has opened to Senate investigators the State Department loyalty files on 81 persons accused by McCarthy. But he has rejected McCarthy's demands that the FBI so-called "raw" files also be made available, on the ground it would cripple the FBI, wreck the Federal loyalty program, and smear innocent persons.

Commenting on Thye's suggestions, McCarthy said

"I am encouraged by the fact that after four months of complete lack of help on his part in the fight to expose Communists in the Govrenment, Senator Thye finally shows some interest.

"Yesterday I was worried by the indication that he had joined with his Democratic colleague from Minnesota, Senator Humphrey, in a bi-paritsan move to protect the Communists and the perverts in the State Department.

"Today, however, hsi new and heretofore unthought-of suggestion that all the files be opened indicates deep thought and study on the subject."

In another development, McCarthy fired a new blast at the Senate Foreign Relations subcommittee which is investigating his charges.

In a letter to Senator Millard Tydings (D., Md.), the chairman, McCarthy said witnesses he had suggested to the inquiry group had been "heckled and badgered by your whitewash brigade."

McCarthy added that unless the situation changes, "I shall be forced to the conclusion htat it is worse than hopeless to attempt to force proof on your cmmittee."

They said that if Mr. Truman would open all the files, the inquiry committee "could make a report to the people that would lay all doubts to rest."

Thye said the Republicans should "thresh out a responsible position," and added:

"The Republican Party is assuming a certain responsibility (regarding the McCarthy charges) in the public mind and it should be clear on its own stand."

He said that "in stabbing out indiscriminately, we may find some disloyal individual but at the same time we are destroying the confidence of the people in the Government itself." Then he said:

"If we destroy the Government, we destroy the United States. I am not criticizing any specific individual, but I believe both parties have contributed to a situation which is destroying the Government.

"I am opposed to this procedure of charges and counter-charges which cannot possibly get to the bottom of the situation and deliver the goods."

They said he bears McCarthy "no ill-will and I wish him success in his political ventures," but:

"My criticism is that he selected an entirely political forum—a Lincoln Day Speech—to launch his charges. I believe he should have gone first to the Senate Foreign Relations Committee. If they had refused him an adequate investigation, then he could have gone to the Senate floor and blasted."

McCarthy made it plain in a Senate speech Friday that the criticism fired at him by the seven Republicans will not keep him from pressing his charges. He said he is determined to carry on despite anything said about him.

CAMERAS WANTED
SOMMERS CAMERA EXCHANGE
714 14th St. N.W. (Bond Bldg.) ME. 0992

Search for Diamonds and Old Gold!
. . . search your house for old gold and diamonds . . . bring them to Chas. Schwartz & Son and receive TOP PRICES. It's extra money for you.
Chas. Schwartz & Son
708 7th St. N.W.
1305 F St. N.W.

WATCH REPAIRING
Clock Repairing — Watch Straps 79c — All Work Guaranteed
Watch Crystals 45c
WADE'S WATCHES DIAMONDS JEWELRY
1009 E St. N.W.

Advertisement
FREE OFFER for Deafened Persons
For people who are troubled by hard-of-hearing this may be the means for starting a new, full life—with all the enjoyment of sermons, music, friendly companionship and business success. It is a fascinating brochure, called "So You Can Hear" and is now available without charge. Deafened persons acclaim it as a practical guide with advice and encouragement of great value, a start on the road to happiness. If you would like a free copy, simply send your name and address on a postcard today and ask for "So You Can Hear." Write to Beltone, Dept. 6023, 1450 W. 19th St., Chicago 8, Ill. Also show this important news to a friend or relative who may be hard-of-hearing.

"Test Drive" the '50 FORD

YOU'LL FEEL THE DIFFERENCE

Jelleff's
F Street, Silver Spring, Bethesda, 4473 Connecticut Ave., Arlington
Patty Berg
and
Jelleff's
apologize
for her non-appearance here on Friday.
She was unavoidably detained and we both are sorry. However
Miss Berg
will be here Monday
from 12 noon to 1 o'clock
in our Weathervane Shop
—Third Floor—
Won't you come in and see her swing and talk with her.

COLLEGE OF ARTS AND SCIENCES
Massachusetts and Nebraska Aves. N.W.
WOodley 6800
Counseling and Registration June 9th and 10th
Hours: Friday, June 9.—9:00 to 12:00 noon
1:30 to 5:30 p.m.
7:00 to 9:00 p.m.
Saturday, June 10—9:00 a.m. to 12:00 noon

The American University
EVENING COURSES
Full Session June 12 to September 15
First Half Session June 12 to July 28
Second Half Session July 31 to September 15

SCHOOL OF SOCIAL SCIENCES AND PUBLIC AFFAIRS
1901-1911 F Street N.W. STerling 4940
Counseling and Registration Monday, June 5th, through Saturday, June 10th
Hours: Monday, June 5 through Friday, June 9—12:30 to 6:00 p. m.
Saturday, June 10—10:00 a. m. to 1:30 p. m.

ACCOUNTING
ACCOUNTING: FACT CONTROL OF MANAGEMENT
First Half, Tuesday and Friday, 6 to 9:15 p.m.
Second Half, Tuesday and Friday, 6 to 9:15 p.m.
THEORY OF ACCOUNTS
First Half, Tuesday and Friday, 6 to 9:15 p.m.
Second Half, Tuesday and Friday, 6 to 9:15 p.m.
APPLICATIONS OF ACCOUNTING
Full Session, Wednesday, 6:00 to 9:15 p. m.
ANALYSIS OF FINANCIAL STATEMENTS
Second Half, Monday and Thursday, 6:00 to 9:15 p. m.
FEDERAL TAXES ON INCOME, ESTATES AND GIFTS
First Half, Monday and Thursday, 6:00 to 9:15 p. m.

APPLIED ECONOMICS
TECHNIQUES OF COLLECTIVE BARGAINING
First Half, Monday and Thursday, 6:00 to 9:15 p. m.
MONEY AND BANKING
First Half, Tuesday and Friday, 6 to 9:15 p.m.
PRINCIPLES OF ECONOMICS: APPLICATION OF ECONOMIC ANALYSIS
Second Half, Monday and Thursday, 6:00 to 9:15 p. m.
CORPORATION FINANCE
Second Half, Tuesday and Friday, 6 to 9:15 p.m.
WESTERN HEMISPHERE TRANSPORTATION
Second Half, Tuesday and Friday, 6 to 9:15 p.m.

INTERNATIONAL RELATIONS AND ORGANIZATION
INTRODUCTION TO WORLD POLITICS
First Half, Monday and Thursday, 6:00 to 9:15 p. m.
INTERNATIONAL RELATIONS OF THE FAR EAST
First Half, Tuesday and Friday, 6 to 9:15 p.m.
INTERNATIONAL ORGANIZATION
First Half, Tuesday and Friday, 6 to 9:15 p.m.
INTERNATIONAL LAW
Second Half, Hours to be arranged.
ECONOMIC GEOGRAPHY OF UNDERDEVELOPED AREAS
Second Half, Monday and Thursday, 6:00 to 9:15 p. m.

PUBLIC ADMINISTRATION
WORK MEASUREMENT AND WORK SIMPLIFICATION
First Half, Tuesday and Friday, 6 to 9:15 p.m.
OFFICE MANAGEMENT AND CONTROL
First Half, Monday and Thursday, 6:00 to 9:15 p. m.
ADMINISTRATIVE LAW
First Half, Monday and Thursday, 6:00 to 9:15 p. m.
PUBLIC BUDGETING
Second Half, Monday and Thursday, 6:00 to 9:15 p. m.
COMPARATIVE PUBLIC ADMINISTRATION
Second Half, Monday and Thursday, 6:00 to 9:15 p. m.

JOURNALISM, PUBLIC RELATIONS AND ADVERTISING
FORMS OF JOURNALISTIC WRITING
Full Session, Wednesday, 6:00 to 9:15 p. m.
FEATURE ARTICLE WRITING
Full Session, Wednesday, 6:00 to 9:15 p. m.
PUBLIC RELATIONS: THEORY AND PRACTICE
First Half, Tuesday and Friday, 6 to 9:15 p.m.
PUBLICATION ADVERTISING
Second Half, Tuesday and Friday, 6:00 to
Second Half, Tuesday and Friday, 6 to 9:15 p.m.
THEORY OF COMMUNICATION
Second Half, Monday and Thursday, 6:00 to 9:15 p. m.

PERSONNEL ADMINISTRATION
PRINCIPLES AND PROCESSES OF PUBLIC ADMINISTRATION
First Half, Monday and Thursday, 6:00 to 9:15 p. m.
PROBLEMS OF PUBLIC PERSONNEL ADMINISTRATION
First Half, Monday and Thursday, 6:00 to 9:15 p. m.
SELECTION AND PLACEMENT
Second Half, Tuesday and Friday, 6:00 to 9:15 p. m.
EMPLOYEE EVALUATION: QUALIFICATIONS ANALYSIS
Second Half, Monday and Thursday, 6:00 to 9:15 p. m.
FORMULATING PERSONNEL POLICIES AND PROCEDURES
Second Half, Tuesday and Friday, 6:00 to 9:15 p. m.

RADIO AND TELEVISION
ART OF BROADCASTING AND TELECASTING
Full Session, Wednesday, 6:00 to 9:15 p. m.
*TELEVISION: PROBLEMS AND PROCESSES
Full Session, Tuesday, 7:00 to 10:15 p. m.
*RADIO AND TELEVISION SPEECH
Full Session, Monday, 7:00 to 10:15 p. m.
*RADIO AND TELEVISION WRITING
Full Session, Tuesday, 7:00 to 10:15 p. m.
*WRITING FOR TELEVISION: ADVANCED
Full Session, Monday, 7:00 to 10:15 p. m.

RELIGION AND PHILOSOPHY
*THE CHRISTIAN CHURCH IN HISTORY: SAINT PAUL TO THE REFORMATION
First Half, Tuesday and Friday, 6:30 to 9:30 p. m.
*THE CHRISTIAN CHURCH IN HISTORY: THE REFORMATION TO THE UNITED NATIONS
Second Half, Tuesday and Friday, 6:30 to 9:30 p. m.
LOGIC AND THE SCIENTIFIC METHOD
Second Half, Monday and Thursday, 6:00 to 9:15 p. m.
HISTORY OF PHILOSOPHY
Second Half, Tuesday and Friday, 6:00 to 9:15 p. m.
*THE PROBLEM OF CHOICE
Second Half, Monday and Thursday, 6:30 to 9:30 p. m.

ART AND MUSIC
*ELEMENTARY THEORY OF MUSIC
First Half, Monday, Wednesday, Thursday, 6:30 to 9:30 p. m.
Second Half, Monday, Wednesday, Thursday, 6:30 to 9:30 p. m.
*APPRECIATION OF MUSIC
First Half, Monday, Wednesday, Thursday, 6:30 to 9:30 p. m.
Second Half, Monday, Wednesday, Thursday, 6:30 to 9:30 p. m.
*SCULPTURE
First Half, Monday and Wednesday, 8:00 to 10:00 p. m.
Second Half, Monday and Wednesday, 8:00 to 10:00 p. m.
*INDIVIDUAL STUDY—PIANO, ORGAN AND VOICE
Hours to be arranged.

PSYCHOLOGY AND EDUCATION
GENERAL PSYCHOLOGY
First Half, Tuesday and Friday, 6 to 9:15 p.m.
APPLICATIONS OF PSYCHOLOGY
*First Half, Monday and Thursday, 6:30 to 9:30 p. m.
Second Half, Tuesday and Friday, 6 to 9:15 p.m.
SOCIAL PSYCHOLOGY
First Half, Tuesday and Friday, 6 to 9:15 p.m.
*Second Half, Monday and Thursday, 6:30 to 9:30 p. m.
*GUIDANCE TECHNIQUES: EDUCATIONAL AND VOCATIONAL
Second Half, Tuesday and Friday, 6:30 to 9:30 p. m.
*TEACHING IN COLLEGE: PRINCIPLES, METHODS, PRACTICE IN HIGHER EDUCATION
Second Half, Monday and Thursday, 6:30 to 9:30 p. m.

NATURAL SCIENCE
*PHYSICS
First Half. Monday through Thursday, 6:30 to 10:30 p. m.
Second Half. Monday through Thursday. 6:30 to 10:30 p. m.
*ANALYTIC MECHANICS
First Half, Monday and Thursday, 6:30 to 9:30 p. m.
HUMAN BIOLOGY
First Half. Tuesday and Friday, 6 to 9:15 p.m.
PHYSICAL SCIENCE: MATTER
Second Half, Tuesday and Friday, 6 to 9:15 p.m.
*HUMAN ANATOMY AND PHYSIOLOGY
Second Half, Monday through Thursday, 6:30 to 10:30 p. m.

ECONOMIC THEORY
HISTORY OF ECONOMIC THOUGHT
First Half, Monday and Thursday, 6:00 to 9:15.
Second Half, Monday and Thursday, 6:00 to 9:15 p. m.
EQUILIBRIUM ANALYSIS
First Half, Monday and Thursday, 6:00 to 9:15 p.m.
Second Half. Tuesday and Friday, 6:00 to 9:15 p.m.
PRINCIPLES OF ECONOMICS: TOOLS OF ECONOMIC ANALYSIS
First Half. Tuesday and Friday, 6:00 to 9:15 p. m.
INTERMEDIATE ECONOMIC THEORY
Second Half. Monday and Thursday, 6:00 to 9:15 p. m.
THEORY OF ECONOMIC FLUCTUATIONS
Second Half. Monday and Thursday, 6:00 to 9:15 p. m.

SOCIOLOGY
RESEARCH SEMINER ON GREATER WASHINGTON
Full Session. Wednesday. 6:00 to 9:15 p. m.
INTRODUCTION TO SOCIOLOGY
First Half. Tuesday and Friday. 6:00 to 9:15 p. m.
HISTORY OF SCIENTIFIC SOCIOLOGY
First Half. Monday and Thursday. 6:00 to 9:15 p. m.
CULTURAL ANTHROPOLOGY
Second Half. Monday and Thursday. 6:00 to 9:15 p. m.
*THE CITY
First Half. Monday and Thursday. 6:30 to 9:30 p. m.

BUSINESS ADMINISTRATION
BUSINESS ORGANIZATION AND ADMINISTRATION
First Half. Monday and Thursday. 6:00 to 9:15 p. m.
LIFE INSURANCE
First Half. Monday and Thursday. 6:00 to 9:15 p. m.
RETAIL SALESMANSHIP
Second Half. Tuesday and Friday. 6:00 to 9:15 p. m.
RETAIL PERSONNEL TRAINING
Second Half. Monday and Thursday. 6:00 to 9:15 p. m.
FIRE AND CASUALTY INSURANCE
Second Half. Monday and Thursday. 6:00 to 9:15 p. m.

ENGLISH SPEECH, AND LITERATURE
FUNDAMENTALS OF ENGLISH USAGE
First Part. Full Session. Wednesday. 6:00 to 9:15 p. m. First Half. Monday and Thursday. 6:00 to 9:15 p. m.
Second Part. Full Session. Wednesday. 6:00 to 9:15 p. m. First Half. Tuesday and Friday. 6:00 to 9:15 p. m. Second Half. Monday and Thursday. 6:00 to 9:15 p. m.
HUMAN VALUES IN WORLD LITERATURE
First Half. Monday and Thursday. 6:00 to 9:15 p. m.
ISSUES IN MODERN LITERATURE
Second Half. Monday and Thursday. 6:00 to 9:15 p. m.
MASTERPIECES IN EUROPEAN LITERATURE
First Half. Tuesday and Friday. 6:00 to 9:15 p. m.
VOICE AND DICTION
First Half. Tuesday and Friday. 6:00 to 9:15 p. m.
PUBLIC SPEAKING
First Half. Monday and Thursday. 6:00 to 9:15 p. m.

HISTORY
*GREAT BOOKS, HISTORICAL EVOLUTION OF CONTEMPORARY IDEOLOGIES
First Half. Monday and Thursday, 6:30 to 8:30 p. m.
HISTORY OF THE SOUTH
First Half. Monday and Thursday. 6:00 to 9:15 p. m.
MODERN REVOLUTIONS
First Half. Monday and Thursday. 6:00 to 9:15 p. m.
LEADING FIGURES IN AMERICAN HISTORY
Second Half. Monday and Thursday. 6:00 to 9:15 p. m.
*EUROPE IN THE TWENTIETH CENTURY
Second Half. Tuesday and Friday. 6:30 to 9:30 p. m.

POLITICAL SCIENCE
INTERGOVERNMENTAL RELATIONSHIPS
First Half. Tuesday and Friday. 6:00 to 9:15 p. m.
THE LEGISLATIVE PROCESS
First Half. Tuesday and Friday. 6:00 to 9:15 p. m.
PROBLEMS OF GOVERNMENT IN GREAT BRITAIN AND FRANCE
First Half. Tuesday and Friday. 6:00 to 9:15 p. m.
LEADERS OF LATIN AMERICAN THOUGHT AND POLITICS
First Half. Monday and Thursday. 6:00 to 9:15 p. m.
GOVERNMENT REGULATION OF BUSINESS
Second Half. Monday and Thursday. 6:00 to 9:15 p. m.

STATISTICS AND MATHEMATICS
STATISTICAL METHODS
First Half. Tuesday and Friday, 6 to 9:15 p.m.
Second Half. Tuesday and Friday, 6 to 9:15 p.m.
Full Session. Wednesday, 6 to 9:15 p.m.
COLLEGE ALGEBRA
Full Session. Friday, 6 to 9:15 p.m.
DESIGN OF SCHEDULES FOR DATA COLLECTION
Full Session. Tuesday, 6:00 to 9:15 p.m.
GRAPHIC PRESENTATION OF STATISTICAL DATA
First Half. Tuesday and Friday, 6 to 9:15 p.m.
INTRODUCTION TO MATHEMATICAL STATISTICS
First Half. Monday and Thursday, 6:00 to 9:15.

COLLEGE OF ARTS AND SCIENCES
Bachelor of Arts and Bachelor of Science Degree Programs in:
• Chemistry • Mathematics • Physics • History • Government
• Economics • Sociology • Education • Statistics
• Secretarial Techniques • English • Speech and Theater • Languages
• Music • Religion • Philosophy • Fine Arts • Physical Education
Program for Graduate Nurses leading to the Bachelor of Science Degree. Basic 3-year program in Nursing in connection with the Emergency Hospital of Nursing.
Day courses offered in all departments
For further information write or phone:
Admissions Office
1905 F Street Northwest STerling 4940

WASHINGTON COLLEGE OF LAW
Bachelor of Laws Degree Programs
Counseling for Fall entrance now available
The College offers a full curriculum both in the day and in the evening. Completed in six sessions (or three years) in the day, and in eight sessions (or four years) in the evening.
Fall Session begins September 25, 1950
For further information write or phone
Admissions Office
1905 F Street Northwest STerling 4940

SCHOOL OF SOCIAL SCIENCES AND PUBLIC AFFAIRS
• GRADUATE DIVISION
Doctor of Philosophy and Master of Arts degree programs in Economics, History, International Relations and Organization, Political Science and Public Administration, Sociology and Public Welfare, Statistics,
Master of Arts in Communication and Master of Business Administration Degree Programs.
• UNDERGRADUATE DIVISION
Bachelor of Science and Associate degree programs.
Day Courses offered in all Departments
For Further information Write—Phone—Visit
Admissions Office
1905 F Street Northwest STerling 4940

SUMMER INSTITUTES
INSTITUTE ON HUMAN RELATIONS AND INTERGROUP UNDERSTANDING
June 19 to June 23, 9:00 a.m. to 2:30 p.m.
INSTITUTE IN THE PRESERVATION AND INTERPRETATION OF HISTORIC SITES & BUILDINGS
June 12 to June 30, 9:00 a.m. to 5:00 p.m.
INSTITUTE OF GENEALOGICAL RESEARCH
June 12 to June 30, 9:00 a.m. to 5:00 p.m.
INSTITUTE ON THE UNITED STATES IN WORLD AFFAIRS
June 12 to July 21, 9:00 a.m. to 12:00 noon and afternoon sessions.
NEA INSTITUTE OF ORGANIZATION LEADERSHIP
July 24 to August 18, 9:00 a.m. to 12:00 noon and afternoon sessions.

*Courses marked with Asterisk at College of Arts and Sciences Massachusetts and Nebraska Avenues, Northwest
Many other graduate and undergraduate courses are offered in all departments

A Bonanza of Bedroom Suites—all 1/3 off—make this House & Herrmann's

GREATEST "MAIN FLOOR" EVENT

Strike! House & Herrmann "hits" a BEDROOM bonanza! And at these reductions—you can really strike it rich! Hundreds of bedroom suites take over our main floor . . . overflow to the second and third. Choose from 50 different styles of modern, Colonial and 18th Century! See choice woods and smartest new finishes! Get ONE-THIRD off on every suite you buy! But hurry, be here early!

Furniture of Merit
SINCE 1885

EVERY SUITE REDUCED 1/3 OFF

3-Piece Grey Walnut Bedroom

Save 102.45

Gorgeous modern suite in fine walnut veneers and hardwoods . . . features a soft grey finish. Includes panel bed, 5-drawer chest and double dresser.

$257.50

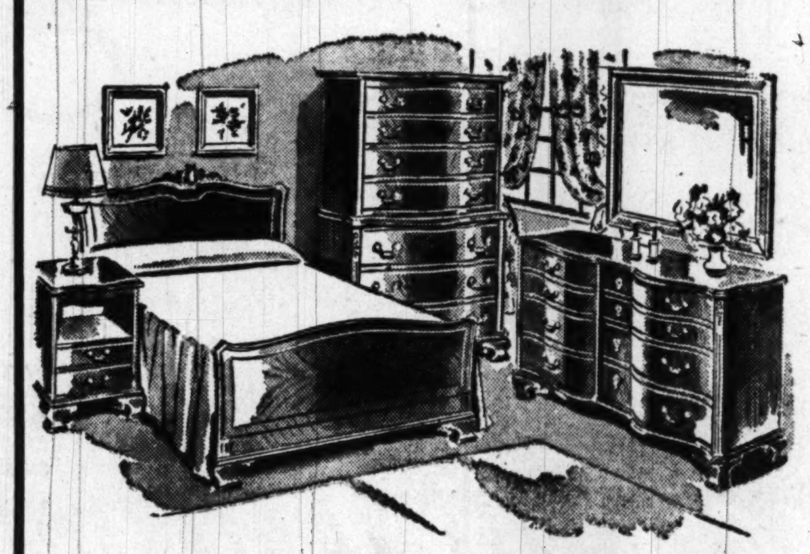

3-Piece Period Mahogany Suite

Save 208.50

Lovely 18th Century bedroom in genuine mahogany veneers on sturdy cabinet woods. Includes panel bed with carved headboard, chest on chest. Large double dresser.

$486.50

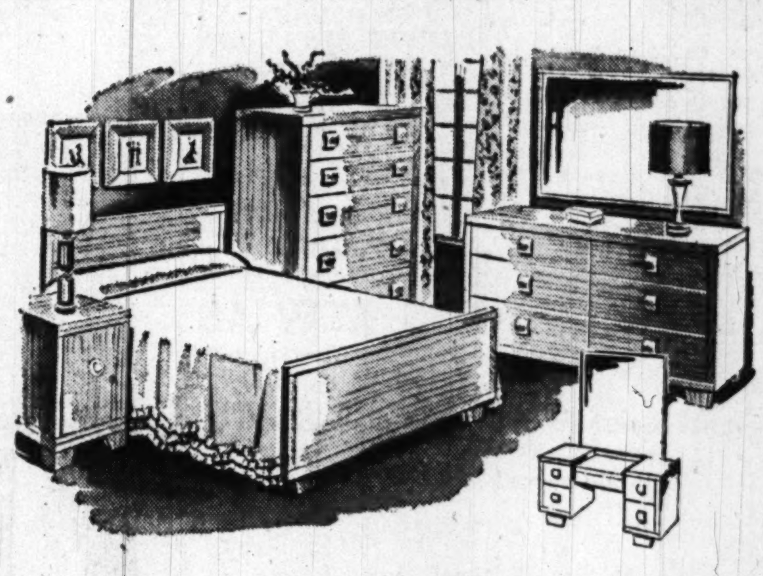

3-Piece Modern Walnut Suite

Save 111.50

Functional, streamlined modern bedroom in beautiful grain walnut veneer and hardwood. Includes the panel bed, 5-drawer chest and double dresser.

$188.45

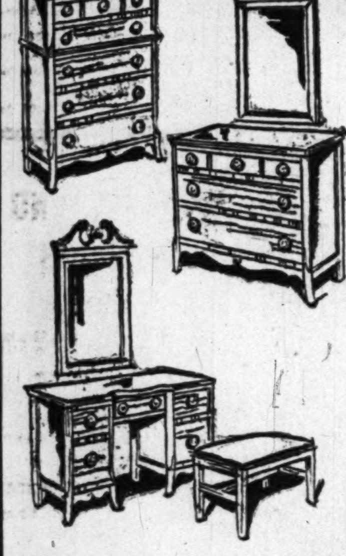

Open Stock 18th Century Mahogany

3 Pieces for only 146.85

Beautiful 18th Century bedroom pieces in prized mahogany veneers and hardwoods. Has rich carved work, brass pulls, and dust-proof construction. Choose just the pieces you like, plan your own suite.

Bench	9.95	*Double Dresser*	89.95
Bed	36.45	*Chest-on-Chest*	62.95
Chest	47.95	*Single Dresser*	63.95
Vanity	62.45	*Night Table*	19.95

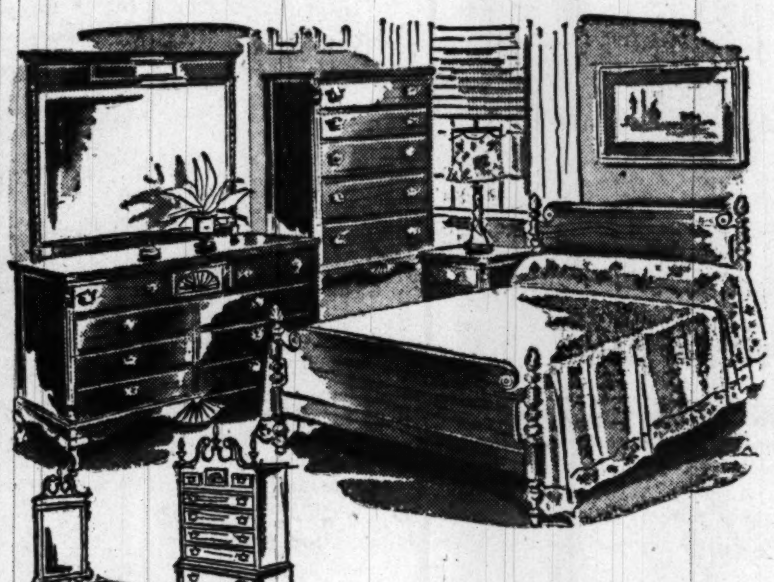

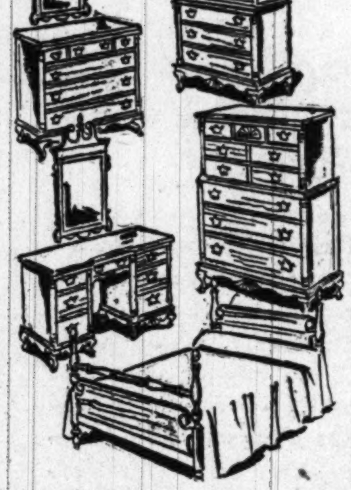

Open Stock 18th Century Mahogany

3 Pieces for only 244.50

Magnificent 18th Century pieces in the finest mahogany veneers and cabinet-woods. Features beautiful crested brass pulls, handsome carving and a sunburst motif. Drawers are center-guided, mirrors are fine plate.

Low Post Bed	54.95	*Dresser*	99.50
5-Drawer Chest	89.95	*Chest-on-Chest*	117.50
Double Dresser	124.95	*Vanity*	104.50
Highboy	144.95	*High Post Bed*	63.50
Night Table	42.50	*Vanity Bench*	18.95

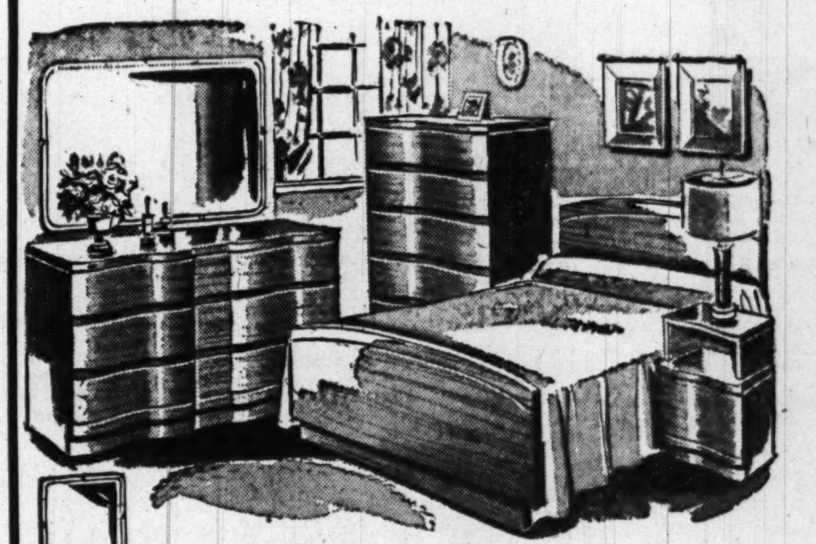

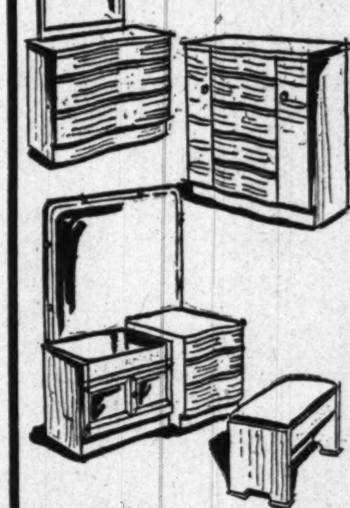

Open Stock Modern in Walnut Veneer

3 Pieces for only 267.40

Stunning, open stock modern bedroom pieces in gleaming walnut veneers and hardwoods. Has new, serpentine fronts, unframed mirrors and recessed pulls. Drawers dust-proofed and center-guided.

Panel Bed	57.95	*Dresser*	114.95
5-Drawer Chest	94.50	*Chestrobe*	129.95
Double Dresser	164.95	*Vanity*	149.95
Night Table	49.95	*Bench*	49.95

Convenient Terms Arranged

House & Herrmann

7th AND EYE STS.

Convenient Terms Arranged

★ OPEN MONDAY NIGHT UNTIL 9 O'CLOCK ★

Lava Still Pours From Mauna Loa

Honolulu, June 3 (AP).—Mauna Loa's eruption—greatest in Hawaii's volcanic history—thundered into its third day today with no sign of abating.

Coast Guard craft stood off the West Coast of the Island of Hawaii, rescuing persons trapped between the three molten rivers of lava which have reached the sea.

This is the Kona Coast of villages and plantations. One village, Upper Hookena, has been destroyed. Several others have been partly destroyed by the searing rivers of melted rock.

The lava mowed down and burned telephone poles, cutting communications. And so the extent of the destruction and the fate of small parties reported trapped were not known. There were no casualties reported, however.

Great white plumes of smoke and fumes towered over the 13,680-foot peak. They were clearly visible in Hilo, the main city on the Island of Hawaii, 35 miles to the east.

An estimated 15 homes were wiped out by the lava along with some village buildings. The estimate of refugees remained at around 80 families.

Mauna Loa broke loose Thursday night, blowing three major vents in its southwest flank high up its slope. There is no eruption from the crater.

The main streams stretch for 25 miles or more to the sea and are as much as a mile wide. The lava covers hundreds of acres of the fertile Kona coast.

VFW Post to Hear Pretty Songstress

MILDRED KIRKE is one of several professional entertainers in the Bethesda Varieties, to be presented Wednesday and Thursday in the auditorium of Leland Junior High School, Bethesda. Sponsoring the show is Montgomery County Post 2958 of the Veterans of Foreign Wars

Hunt for Trio Of Desperados Is Abandoned

Calhoun, Ga., June 3 (AP).—A two-State manhunt for a red-haired woman and two desperate men was abandoned suddenly tonight. Weary Georgia and Tennessee troopers conceded the heavily armed fugitives had escaped their dragnet.

Maj. W. C. Dominy of the Georgia Bureau of Investigation said troopers were ordered back to their regular stations shortly after 8 p. m., some 52 hours after the manhunt began.

Alerts have been posted in Georgia, Tennessee and North Carolina. The trio was believed headed North.

The Federal Bureau of Investigation also has posted an alert for the fugitives. Special Agent James A. Robey said at Knoxville, Tenn., processes were filed today charging them with the interstate transportation of a stolen motor vehicle.

The trio had been sought in a bullet-punctured game of hide and seek with the law since robbing a Tennessee patrol lieutenant of his car Thursday. Several times they were believed cornered as some 100 officers, air planes, bloodhounds and searchlights were thrown into the search.

The final break came early today after the fugitives had eluded a heavy police cordon near Fairmount, 16 miles east of Calhoun.

A key left carelessly in a pickup truck opened the getaway door. The trio stole the truck and headed north, a storekeeper reported.

Police and planes converged on Ranger, Ga., five miles north of Fairmount, but by this time the trail was several hours old.

Abingdon P-TA Unit To Be Organized

Parents of youngsters who will attend the new Abingdon School in Arlington next fall, will organize a separate Parent-Teachers Association at 8 p. m. Tuesday.

The group will meet in the Fairlington School auditorium, 3300 S. Stafford st.

TELEVISION REPAIRS

TABLE MODEL RADIOS REPAIRED ONLY $1.50 PLUS PARTS

A-B-C SUPPLY CO.
1414 14th St. N.W.
HO. 1414

IT'S NEW AS Tomorrow! and Only TELEX Has It!

• This is the phenomenal new-style Telex Hearing Aid.
• This is the powerful 2½ ounce Telex 300 that can give unmistakable speech understanding. • It's the new look in hearing aids—comfortable to wear for both women and men. • Come in today to see and try the Telex 300—or be sure to clip and mail the coupon below.

Send me more news about the new Telex Hearing Aids, plus your booklet on testing my hearing at home.

Name ....
Street or R.F.D. ....
City .... State ....

America's Oldest Manufacturer of Wearable Vacuum-Tube Hearing Aids
H. DANIEL DRAKE, JR.
TELEX HEARING CENTER
RE. 1977
Room 223, Homer Building
601 13th St. N.W.

Diamonds

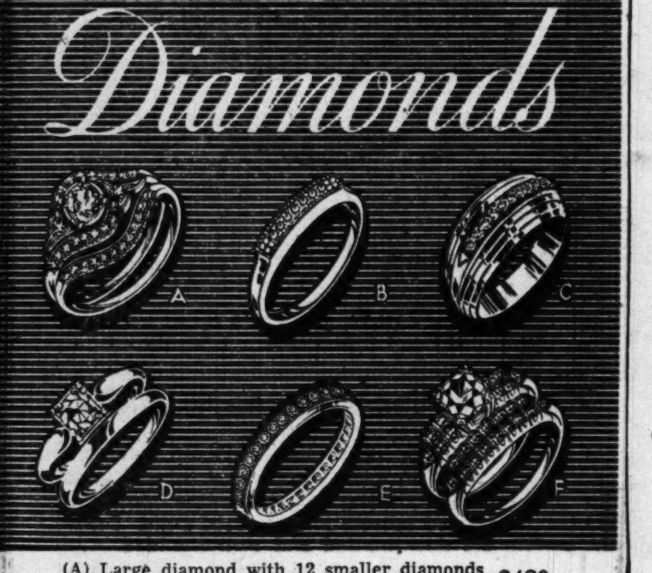

(A) Large diamond with 12 smaller diamonds in platinum mounting ... 12-Diamond wedding band, $200	$480
(B) 7 cut diamonds set in 18-k channel effect white gold mounting ...	$50
(C) Ten cut diamonds set in platinum across the center in wide 14-k yellow gold mounting ...	$120
(D) Exquisite diamond set in 14-k yellow or white gold mounting ... Lady's band to match, $10	$240
(E) Diamonds set all around ring in channel or fishtail mounting ...	$220
(F) Large center diamond, 10 smaller diamonds in 18-k white gold mounting ... 16-Diamond Wedding Band, $120	$120

Diamond Solitaires............$25 to $10,000
Wedding Rings ....$16.00 to $2,000

Charge Accounts Arranged. Prices include Federal Tax.

A. Kahn Inc.
ARTHUR J. SUNDLUN, President
58 Years at 935 F Street
Jewelers • Platinumsmiths

Fort Belvoir Tests New Throwaway Fire Extinguisher

A disposable fire extinguisher that can be used once and then thrown away like an empty tin can is now under consideration at the Army Engineer Research and Development Laboratories, Fort Belvoir, Va.

The new container will be designed to handle the recently developed extinguishing agent, Trifluorobromomethane, said to be twice as effective as commonly used extinguishers in certain types of fires.

The extinguisher is described as a light wall metal container with valve head and breakable disc release. The weight is about one pound, half as much as a conventional extinguisher of like 3-pound capacity.

Engineers will test several hundred of the new units under atmospheric extremes.

14-Inch Deluge at Galveston Floods Streets 3½ Feet Deep

Galveston, Tex., June 3 (AP).—A deluge of rain—14.21 inches on the western outskirts—flooded this resort city today.

Water 3½ feet deep was left standing in the business section after nine hours of wind-driven rain clogged storm sewers.

All traffic, except for determined men wading to work in their shorts, was stopped. Ground floors of all business houses and most homes were inundated.

By noon the water was slowly receding.

There was no loss of life, nor much danger of it. This city of about 80,000 people is situated on level ground—with few depressions to hold water—on the eastern end of a 30-mile-long island. A causeway connects the resort island with the Texas coast.

Galveston residents had no alternatives but to sit up all night and watch the storm, because thunder kept them awake.

Galveston had perhaps its worst drenching since the 1900 hurricane in which 5000 to 7000 persons were killed.

The Weather Bureau said it was a continuation of torrential rains that flooded Brownsville at Texas' southern tip yesterday. Today 7 inches of rain fell at Port Arthur, up the coast from Galveston on the Louisiana border. The rain was accompanying 61-mile-an-hour winds that did minor property damage at Port Arthur.

Streets wese flooded briefly at Beaumont.

Galveston's downpour began about midnight. Between 6 and 8 a. m. (CST) 7.35 inches fell. Eighteen inches of rain water covered the airport.

Envoy Flying Here

Seoul, Korea, June 3 (U.P.).—Korean Ambassador to the United States John Myun Chang left by plane today for Washington, following a good-will tour of Australia, New Zealand and the Pacific nations.

Prichard Pardon In Election Fraud Asked in Petition

Paris, Ky., June 3 (AP).—Reuben Arnsparger, sheriff of Bourbon County, has confirmed that a petition was being circulated here, asking a presidential pardon for Edward F. Pritchard, jr.

Prichard has been sentenced to two years in prison on charges of election frauds in connection with ballot-box stuffing in the 1948 general election in Bourbon County. His sentence, in Federal District Court at Lexington, has been upheld by the United States Circuit Court of Appeals in Cincinnati.

Prichard, former counsel for the Democratic National Committee, held several high appointive posts in Washington during the administrations of President Franklin D. Roosevelt.

The United States Supreme Court has been asked to review the case, and Prichard is at liberty on bond.

CRIME—From Page 1

Bill to Curb Slot Machines' Shipment Near Enactment

(manufactured only in the Chicago area) into Nevada, only State in which they are entirely legal, or into such places as St. Mary's County, Md., where local option prevails. But under the Senate bill, the Governors would have to certify as to the legality of their use. This part of the bill also may be changed by the House committee where some doubts were expressed as to its constitutionality.

Just how many slot machines there are in the United States is not known although the Federal Government is paid a $100 tax on about 70,000 of them. One estimate of the annual take from the slots is 3 billion dollars. Frank Costello has been called king of the slots but he recently testified he has none outside of his plush club in Louisiana.

The manufacturers, about a dozen in number, belong to the American Coin Machine Manufacturers' Association which recently held a convention in Chicago. The firms also make various other coin machines, dispensing soft drinks, music and so forth. When the group's president, Herbert B. Jones, testified before the House committee that the bill would put "many thousands" out of work, Representative John W. Haselton (R., Mass) retorted that that gloomy picture was "just so much baloney."

SOON!! PAUL YOUNG REOPENS THE ROUMANIAN INN

It's a Blessed Event... When Sun Radio Delivers the "Laundry Twins" to Your Door!

Westinghouse

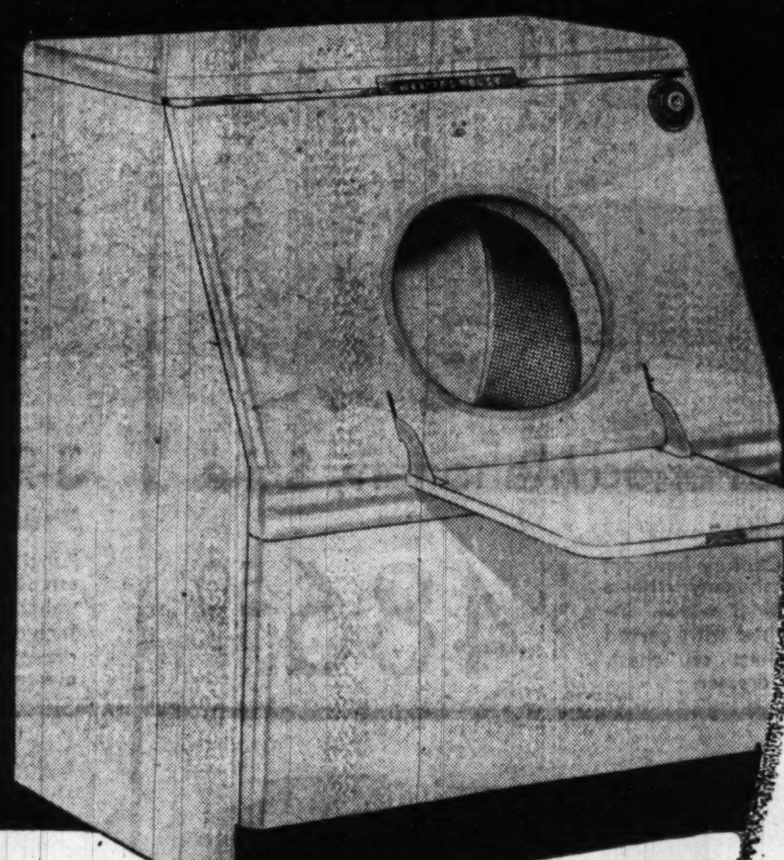

New Laundromat and Clothes Dryer

Sun knows the day you say ***goodbye to washday blues*** will be a blessed event! And that day will come as soon as you ***scoot to Sun*** for the amazing, work-saving ***Westinghouse "Laundry Twins."*** They'll ***"baby"*** you through every washday from now on! You'll find them ***the most helpful, wonderful twins*** anyone could wish for . . . and they'll start ***earning their keep*** the first day they're home. Forget about clothes lines, soapy water and heavy clothes . . . forget everything and ***scurry to Sun.*** We'll show you how to ***turn washdays into holidays!***

• Just Plug in Like a Radio!
• No Installation Expense!
• No Special Wiring Required!

New Westinghouse CLOTHES DRYER *Only* $199.95

It's always perfect drying weather when you own this new Westinghouse dryer! Just plug in the sun, and clothes come out fluffy, soft and sweet-smelling ready for immediate storage or just right for ironing. Just take clothes from the Laundromat, drop them in the dryer . . . set it and forget it! Get yours at Sun tomorrow!

New Weigh-to-Save LAUNDROMAT *Only* $269.95

Now washing's easy as one, two, three! First, weigh clothes on the exclusive weigh-to-save door; secondly, read the load size on the indicator; thirdly, set the water saver and use only the amount of water and soap you actually need to get a sparkling wash! No guesswork, no extra work with Westinghouse! See it at Sun.

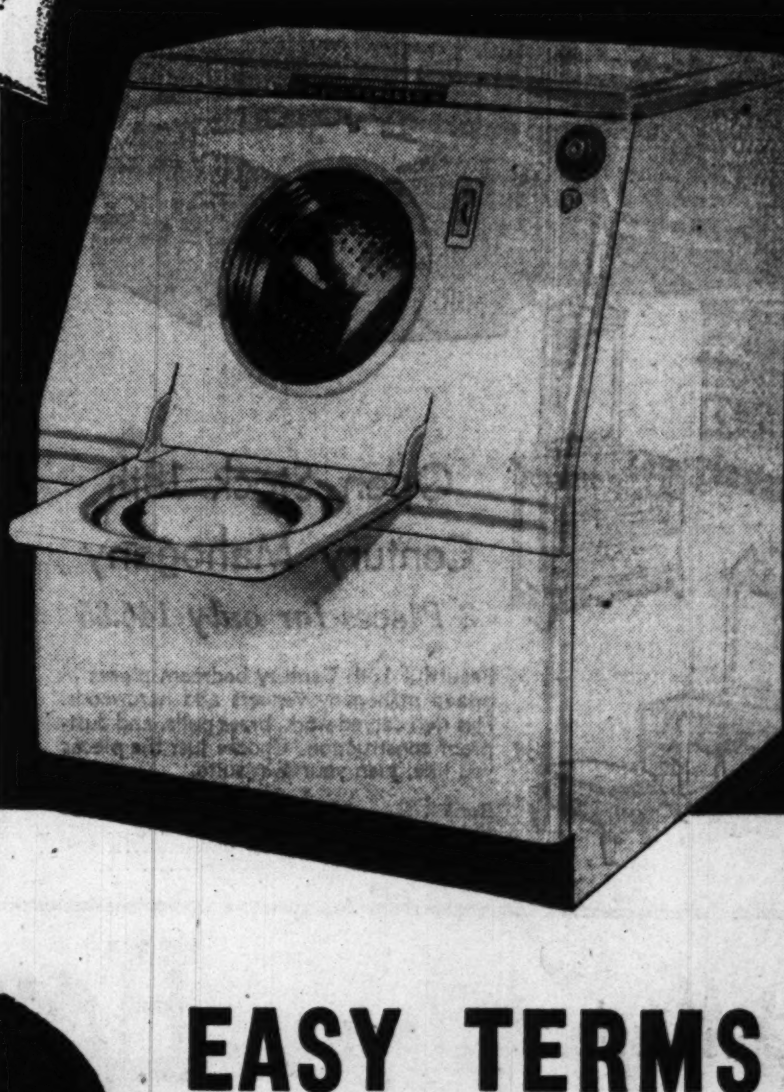

SUN RADIO
EVERYTHING ELECTRICAL UNDER THE SUN
938 F ST. N.W.—11th & E STS. N.W.

EASY TERMS
•
Liberal Trade-In Allowance

Arlington Outlaws Self-Service Gasoline

The Arlington County Board yesterday voted unanimously to outlaw self-service gas stations in the county, on the recommendation of its fire chief, A. C. Scheffel.

The ordinance will become effective after a two-week advertising period.

It also forbids the use of hold-open devices on fuel pumps, which allow attendants to move away while pumps are operating.

In Washington, District Commissioners are considering a proposed regulation allowing self-service stations if one attendant is present to oversee each six pumps.

In another action, the Arlington Board voted to advertise hearings on a proposed ordinance to regulate outdoor fires in the county.

It would outlaw the burning of leaves or trash in roads, streets or alleys and require written permission from the fire chief for all outdoor fires in commecial, industrial, or manufacturing zones.

It would also require that a $100 bond be posted per half acre, before land is burned clear. If the fire got out of control, the bond would be forfeit to offset the cost of fire fighting.

The board also voted yesterday to allow retirement of county employes after 30 years service, regardless of their age. Approval was tentative, pending advertisement of the change in retirement regulations.

1500 Affected

Dairy Pact Negotiators Meet Today

Faced with an expiration of their present contract Tuesday, negotiators for seven Washington area dairies and their AFL employes will meet in a special session at the Wardman Park today.

The negotiators were virtually in continuous session last week when Federal Conciliation Commissioner Henry Baker attempted to mediate the dispute.

Local 246, Milk Drivers and Dairy Employes, affiliated with the AFL Teamsters Union is asking, among other things, a shorter work week without loss of take-home pay, and a welfare fund.

The negotiations cover some 1500 employes of the Alexandria, Chestnut Farms, Embassy, Harvey, Lucerne, Model Farms, Richfield, Thompson, and Wakefield dairies.

Former District Youths Graduate From West Point

Names of two additional cadets, formerly of Washington, who will receive their commissions with the West Point graduating class on Tuesday, were released yesterday by the Public Information Office of the United States Military Academy.

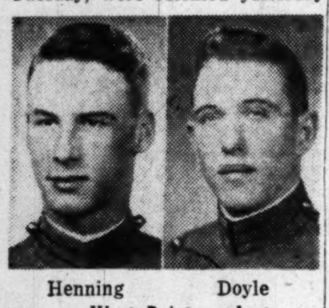

Henning Doyle
. . . West Point graduates

One is Frank A. Henning, son of Col. and Mrs. Frank A. Henning, of New Orleans, who attended Woodrow Wilson High School and the Sullivan School here prior to his appointment.

The other is Edward J. Doyle, son of Mrs. L. T. Alexander, of Wilmington, Del., who received a Presidential appointment also after attending Woodrow Wilson High School and the Sullivan School.

Woman, 80, Hid $81,312 in Home

Toledo, Ohio, June 3 (U.P.)—Authorities reported today they had found $81,312 hidden among large quantities of foodstuff and clothing in the home of Mrs. Anna Kerr, 80, now in a private convalescent home.

Probate Judge Edgar W. Norris ordered court officials to search the aged woman's house after she was taken ill in April and put in the convalescent home. She lived alone and apparently had no close relatives.

Ex-Mayor of Memphis Dies of Bullet Wound

Memphis, Tenn., June 3 (AP).—Former Mayor James J. Pleasants, jr., died early today of a bullet wound in the chest and investigators said he apparently shot himself accidentally.

He was a longtime lieutenant of E. H. Crump's Shelby County Democratic organization.

The 42-year-old politician, who resigned as mayor in January, 1949, to return to his former job as city attorney, was found wounded on a couch in the living room of his home shortly before midnight. His .38-caliber revolver was at his feet.

Chinese Reds Hold American Skipper

San Francisco, June 3 (U.P.)—The Pacific Far East Line freighter California Bear arrived here today from China without her master, Capt. William Murray, who is held in Taku Bar by the Chinese Communists.

The Pacific Far East Lines said the 48-year-old Murray was required to remain behind when the ship left port. On April 20, the freighter collided during heavy fog with a Chinese steamer in the North China Sea and 60 Chinese lives were lost.

The steamship company officials said they understood the captain, a veteran of 20 years at sea, was required to remain at Taku Bar near Tientsin pending investigation of the accident.

They added that little word had been received from Murray except that he was staying at a hotel and was "being well treated."

Penalty Approved

Painesville, O., June 3 (AP).—A policeman filed this report yesterday after a girl called headquarters and tearfully complained that her father was beating her up:

"Daughter, 15 years old, stayed out til 3 a. m. Got paddled. Needed it."

ASPHALT
• PARKING LOTS
• DRIVEWAYS
• ROADS
PHONE NA. 0464

AIR CONDITIONED
Speak a Language by Fall
FRENCH
GERMAN
RUSSIAN
ARABIC
OR ANY OTHER LANGUAGE COURSES START JUNE 19th
SANZ SCHOOL
1757 K St. N.W. (18th & K)
RE. 3780—RE. 1513
Eleven Years in Washington

← MORE DATES
MORE COMPLIMENTS →
↓ MORE FUN
VACATION AHEAD!
Make sure of twice as much fun. Take Arthur Murray dance lessons now
GOOD dancers are always in demand. You will be, too, once you've had a course at Arthur Murray's. Your expert teacher-partner will show you the famous Arthur Murray Magic Step which makes it easy to Waltz, Fox Trot, Tango, Rumba and Samba. From your first lesson, you'll be dancing with new sureness and grace. It's fun at Arthur Murray's and there'll be a world of dancing fun ahead for you. Visit the studio for a free dance analysis. Or phone EX. 4100.
ARTHUR MURRAY
1103 King Street, Alexandria, Va.
1106 Connecticut Ave., Washington, D. C.
2531 Wilson Blvd., Arlington, Va.
EX. 4100

PEOPLES for LOW PRICES

CANDY SPECIALS
Phoenix SALT WATER TAFFY
39c Pound Box 29c
Delicious, Minty Peppermint MINTIES
Tasty, peppermint flavored minties ... another of our warm weather specials you'll want to try!
29c Pound 19c

PHONE HO. 1234
PEOPLES DRUG STORES INC
PRESCRIPTIONS
ATTENTION: Certain Toilet Preparations, Luggage, Billfolds, etc., and Jewelry subject to 20% tax under Federal Internal Revenue Act effective April 1, 1944. Alarm Clocks retailing at not more than $5.00 and Watches retailing at not more than $65.00 subject to 10% tax; all others taxed 20%.

*D. C. Prices Only
SQUIBB ASPIRIN TABLETS 79c — Bottle of 200
UNGUENTINE FOR BURNS 57c — Large Tube
ANUSOL SUPPOSITORIES *98c — Box of 12
LAVORIS MOUTH WASH *67c — $1.00 Size, 20 Ounces
ZEMO ANTISEPTIC LOTION 57c — Single Strength, 70c Size
FREEZONE FOR CORNS *29c — 35c Size, With Applicator
DE WITTS KIDNEY PILLS 53c — 60c Vial of 40
VICKS VATRONOL DROPS *43c — 55c Size
S.S.S. HEALTH TONIC 99c — $1.25 Size
BISODOL ANTACID POWDER 59c — 65c Size, 3 Ounces
ENO EFFERVESCENT SALT 57c — 75c Size, 4 Ounces
SQUIBB MINERAL OIL $1.09 — $1.25 Quart Bottle
EDWARDS OLIVE TABLETS 54c — 60c Tin of 75
FLEETS PHOSPHO SODA *54c — 70c Size, 6 Ounces

Super-Size Prints in Colorful SPIRAL BOUND ALBUMS
Bring Your Roll Films to Peoples FOR THE NEW SUPER-PAK PRINTS
For Preserving and Protecting Snapshots
Made From Any Regular 8-Exposure Roll
Album of 8 59c

Super-Special!
KWIKWAY 2-Burner ELECTRIC STOVES
With Double Switch for Medium or High Heat
Regular $8.98 value
Thru Tuesday Only
$5.99

For the Perfect Manicure SOFTOL MANICURETTE
Contains: Fountain Shaper, Cuticle Lubricant, Nail Creme with applicator, Finger Rest and Professional manicuring tray.
REGULAR $1.50 VALUE $1.19

Makes Picture-Taking Easy
EASTMAN Hawkeye Six-20 CAMERAS
With Fixed Focus Lens $5.50

Half-Price Sale! Limited Time Only
Save on Dainty, Fragrant TUSSY CREAM DEODORANT
• Banishes Perspiration Odor
• Checks Perspiration Moisture
• Gentle to Skin and Fabrics
GENEROUS $1 SIZE NOW ONLY 50¢ plus tax
limited time only
Remember . . . you save half when you buy this big $1.00 jar of this delightful to use Tussy Deodorant now! Tussy gives you longer lasting protection and stays so creamy smooth til the very last bit is gone! Stock up now, while quantities last!

White or Tan Twill SPORT CAPS
With Sun Visor 98c
LIDO CAMP or PICNIC JUGS
Keeps Liquids Hot or Cold
Gallon Plain Top $2.39

Broil Steaks, Fish or Hamburgers on These
Folding Style CAMP GRILLS
Its compact folding makes it so easy to transport. Buy now and discover the flavor of outdoor charcoal cooking.
Folds To Fit Small Space $1.98

Relieves Painful Sunburn
KILBURN SKIN CREAM
75c Jar 57c

BIG BARGAINS
*D. C. Prices Only
83c Ponds Face Creams, Large . . . *69c
Cashmere Bouquet Talcum, Giant . . 39c
$1 Williams Aqua Velva Lotion . . . *69c
Vaseline Hair Tonic, 6 ounces 73c
$1.00 Lucky Tiger Hair Tonic *64c
$1.00 Colgate Halo Shampoo 79c
Toni Creme Shampoo, 4 ounces . . . 95c
Colgate Dental Cream, Economy . . 59c
Squibb Tooth Paste, Economy 59c
Coleo Denture Cleanser, Giant 49c
$1.00 Fasteeth Denture Powder . . *67c
50c Barbasol Brushless Shave *29c
50c Gillette Lather Cream 43c
60c Mum Cream Deodorant 47c
Veto Cream Deodorant, Giant 59c
Kleenex Tissues, Box of 300 . . . . . 27c
Teel Liquid Dentifrice, medium . . . 25c
$1.00 Conti Castile Shampoo *69c
Prices may vary slightly in Maryland and Virginia Stores on a few items which are under State Contract Laws. Right reserved to limit quantities.

Help Your Dentist Combat Tooth Decay with
AMION Ammonia Producing TOOTH PASTE
Helps remove dulling film, neutralizes harmful acids in the mouth and reduces the number of destructive bacteria.
Large Tube 49c

For More Lustrous Hair
SHASTA Beauty Cream SHAMPOO
4-Ounce Jar 79c

FEET HURT?
Learn How To Get Relief
Corns, Callouses, Bunions
DR. SCHOLL'S ZINO-PADS
Quickly relieve painful pressure. Gently soothe and cushion sensitive spots. Separate medications included for quickly, easily removing corns or callouses. 35c
CORNS / CALLOUSES / BUNIONS / ATHLETE'S FOOT / CROOKED TOES / TIRED, ACHING BURNING FEET / WEAK ARCHES / TENDER FEET / SORE HEELS
TENDER, HOT FEET
Dr. Scholl's Foot Powder relieves tender, hot feet. Soothing, comforting to irritated skin. Eases new or tight shoes...... 35c
ITCHING FEET, TOES
Dr. Scholl's Solvex relieves Athlete's Foot, itching feet and toes. Aids in healing the red, raw skin. Liquid or Ointment.... 60c
ACHING, TIRED FEET
Dr. Scholl's Foot Balm quickly relieves, soothes, refreshes tender, tired feet due to exertion or fatigue.. 75c
FOR TENDER FEET
Dr. Scholl's Kurotex, velvety-soft foot plaster, relieves shoe pressure on tender spots. Cut to any size or shape....... 25c
Relief at The Ball of The Foot
WHERE MOST PEOPLE NEED IT
Dr. Scholl's LuPad slips over the forepart of the foot; cushions, supports it. Like walking on air. Weighs only fraction of an ounce. Makes smart high heel shoes a joy to wear. Sizes for men and women. Pair........ $1.50
There's A Dr. Scholl Foot Aid For Most Common Foot Troubles

Exclusively at Lacy's 6 Stores! One of America's Greatest Sales!

14"-16"-19" TELEVISION SALE!

Just 325 Famous Wilcox-Gay Newest 1950 Television at Savings of $80 to $190

Orig. $269.95 Wilcox-Gay 14" Rectangular "black" tube Television

$169

$7.21 for Excise Tax, Tube and Parts Warranty. Model G-404

Save $100

Features a luxurious mahogany console with glare-proof "black" tube, "Roto - Lock" tuner and built - in antenna. Its clarity, eye-ease and large screen plus the beautiful cabinet make the perfect TV receiver.

ONLY $17 DOWN

Balance in 24 small monthly payments

NEVER, NEVER BEFORE A TELEVISION SALE LIKE THIS! Lacy's had fantastic good luck in getting these world-famous Wilcox-Gay sets! We bought them at the manufacturers' cost price and even less! That's why Lacy's prices are amazingly low! That's why we'll sell none to dealers! That's why this sale is one of the GREATEST IN AMERICA! That's why this sale is the talk of the television industry! Think of it! Handsome CUSTOM-BUILT cabinets, created by America's foremost designers! Spacious, large-as-life 14", 16" and 19" screens—the most wanted sizes of all! Every one fresh from the factory—with the newest 1950 television features! Every one with the built-in-to-last quality of WILCOX-GAY—one of America's most honored names in electronics for over 33 years! Only because this nationally-famous manufacturer discontinued production were we able to make this extraordinary purchase. Look the town over, check every store—you won't find a better buy—dollar for dollar—than the Wilcox-Gay television in Lacy's great sale! Remember, exclusively at Lacy's 6 stores—so shop the nearest Lacy's store to you—and shop tomorrow for the prize buy of the year!

FULLY GUARANTEED

All parts including the picture tube are guaranteed for one year

IMMEDIATE DELIVERY

If you place your order for any of these sets, it is delivered immediately

WITH BUILT-IN ANTENNA

It eliminates installation bother and expense in many signal areas

Original Factory Cartons

Brand new! Still in original cartons from the factory . . . perfect condition

Orig. $329.50 Wilcox-Gay 16" "black" tube Television CONSOLE

$199

$8.21 for Excise Tax, Tube and Parts Warranty. Model G-426

Save $130

"Stunning modern inspired console of elegant mahogany veneers with its 16" picture black tube set at the perfect eye-level, capable of bringing you TV's finest.

ONLY $20 DOWN

Balance in 24 small monthly payments

Orig. $379.95 Wilcox-Gay 16" "black" tube CONSOLE Television

With Doors

$239

$8.34 for Excise Tax, Tube and Parts Warranty. Model G-624

Save $140

Authentic period styled mahogany console with a large 16" picture tube that's the easiest screen to view . . . glare-proof "black" tube, "Roto-Lock" tuner and built-in antenna; plus twin speakers and double doors.

ONLY $24 DOWN

Balance in 24 small monthly payments

Orig. $229.95 Wilcox-Gay 14" Rectangular "Black" Tube Television

$149

$7.10 Excise Tax which includes Tube and Parts Warranty. Model G-403

Save $80

Rectangular glare-proof "black" picture tube gives you the picture exactly as the camera sees it. "Roto-Lock" tuner and built-in antenna make operation simple and accurate. Superb mahogany cabinet, richly grained and beautifully finished.

ONLY $15 DOWN

Balance in 24 small monthly payments

Orig. $489.95 Wilcox-Gay 19" "black" tube CONSOLE Television

With Doors

$299

$9.34 for Excise Tax, Tube and Parts Warranty. Model G-914

Save $190

Larger-than-life pictures in an 18th Century console of extraordinary beauty. With twin speakers, it's tops in performance and appearance.

Only $30 Down

Balance in 24 small monthly payments

6 LACY'S Television and Appliance Stores to Serve You in Washington, Virginia and Maryland

DOWNTOWN	NORTHWEST	SOUTHEAST	VIRGINIA	SILVER SPRING	NORTHEAST
8th and E Sts. N.W.	Georgia and New Hampshire Aves.	1239 Good Hope Road	3100 N. Wash. Blvd. (Next to Arlington Postoffice)	8511 Fenton Street (At Ellsworth Drive)	1207 H Street N.E.
EX. 2300	TA. 4627	LU. 4-6900	Clarendon (Arl.) OW. 7400	SL. 1100	LI. 7-8262
Open 9:30 to 6	Open 9:30 to 9	Open 9:30 to 9	Open 9:30 to 9	Open 9:30 to 9 Mondays & Fridays till 9:30	Open 9 to 9

Lacy's

On Sale at All 6 Lacy's Stores!

Navy's 'Mom' Littleton Retires

Mrs. Alice Littleton, known as "Mom" to her associates in the Navy Department Bureau of Aeronautics, has retired from Government service after 32 years.

Mrs. Littleton

She was presented a service award pin and citation by Rear Admiral Alfred M. Pride, chief of the bureau, at a special ceremony attended by fellow workers.

Mrs. Littleton began her Government career by enlisting in the U. S. Naval Reserve as a Yeomanette in 1918.

The wife of William T. Littleton, collection manager of the Hecht Co., she will spend much of her leisure at their home, 3516 34th st. nw., with occasional visits to Rehoboth Beach, Del. The Littletons have two sons, Preston and Everett, and two grandchildren.

Oscar Miller Retires; 32 Years in Government

Oscar M. Miller, a postal clerk who witnessed the first trial flight of air mail between Washington and New York City in 1918, has retired after 32 years of service in Government.

After three years in the Veterans Administration, for which he began working in 1918, Miller became a postal clerk in the City Post Office. He has spent the last 15 years there in the Registery Division.

In recognition of his service, Miller was honored at a ceremony last week when Assistant Postmaster Gordon Bell presented him gifts on behalf of fellow employes.

Mr. and Mrs. Miller live at 4224 Oglethorpe st., Hyattsville, Md.

Adventist School To Graduate 100; Ceremony Today

The Washington Missionary College will graduate 100 students at 8:30 p. m. today in the Sligo Seventh Day Adventist Church, Flower and Carroll aves, Takoma Park, Md.

Dr. Charles E. Weniger, dean of the Adventist Theological Seminary will give the main address.

Baccalaureate services were held yesterday in Sligo Church. The class is the largest in the school's history.

Denham Reports Promotions of 2 Aides in NLRB

Robert N. Denham, general counsel of the National Labor Relations Board, yesterday announced the promotion of two aides.

Ellison D. Smith, jr., who has been special assistant to the general counsel, will take charge of the policies and appeals division. Charles M. Ryan, assistant general counsel in the operations division, becomes special assistant.

Smith, son of the late Senator "Cotton Ed" Smith of South Carolina, has been with the general counsel's office since August, 1947. Ryan has been with the NLRB for 13 years, having served in Cincinnati, Detroit, Los Angeles and Minneapolis before coming to Washington.

Sidney Morgan Leaves U. S. Job

Sidney Morgan, Secretary of the United States Tariff Commission for the past 20 years, has resigned his post after 34 years of Government service.

Col. Morgan

His career has covered a variety of assignments since he was an Army lieutenant in 1917. His war service was terminated in 1919, after which he qualified as a major in the Engineer Corps to be recalled to active duty in 1941. He was assigned to the Office of the Chief of Staff after Pearl Harbor, later did military intelligence work and then became military attache to allied governments in exile.

After his promotion to the rank of colonel, he returned to his desk as secretary of the Tariff Commission.

Morgan is the author of the Army Officer's Notebook and other military publications. He received a division citation last week at Fort Myer for outstanding service to the 2009th Logistics (Reserve) Division, of which he is deputy chief of staff.

He will be succeeded on the Commission by L. W. Moore, executive officer.

Mr. and Mrs. Morgan live at 3719 Morrison st. nw.

ASPHALT
• PLAYGROUNDS
• TENNIS COURTS
PHONE NA. 0464

FOR AUTHORIZED
Nash
SALES and SERVICE
And Select Used Cars
SEE WASHINGTON'S LARGEST NASH DEALER
Capital Garage
1320 New York Ave. N.W. STerling 9100
24-hour towing service

Call NA. 4200, ask for Circulation and order Washington Post guaranteed home delivery.

Julius Lansburgh Brings
You Dramatic New
Beauty in . . .

MODERN CLASSICS

Sofa Sectionals, corners . . . $239.95
Sofa Sectionals, ends . . . $139.95

They're bold! They're brazen! They're beautiful! Each piece represents the daring imagination of a famous designer. Each is a masterpiece of construction, giving you the ultimate in comfort, utility and sturdiness. And so that each will be in perfect color harmony—Julius Lansburgh lets you select just the fabric you want, then custom tailors it to your order. Choose from a brilliant selection of new, 1950 decorator fabrics in all colors. Pick yours out NOW! We deliver your piece within 4 weeks after receiving your order.

Convenient Terms Arranged

OPEN THURSDAY NIGHTS
UNTIL 9 O'CLOCK

Wing
Chair
$119.95

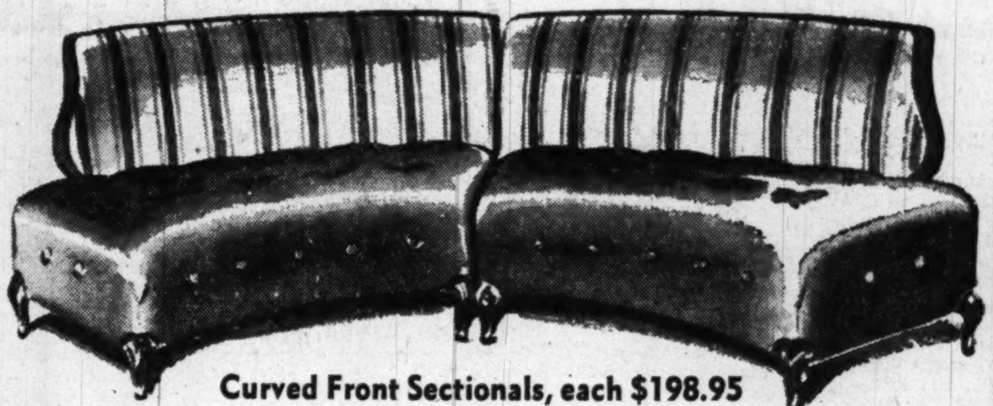

Curved Front Sectionals, each $198.95

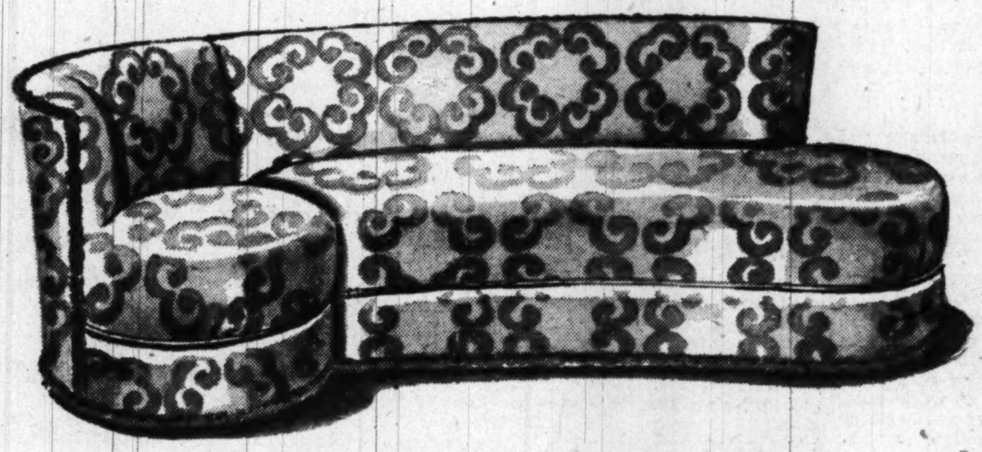

Roll Front Sofa $249.95
Matching Round Chair . . . $129.95

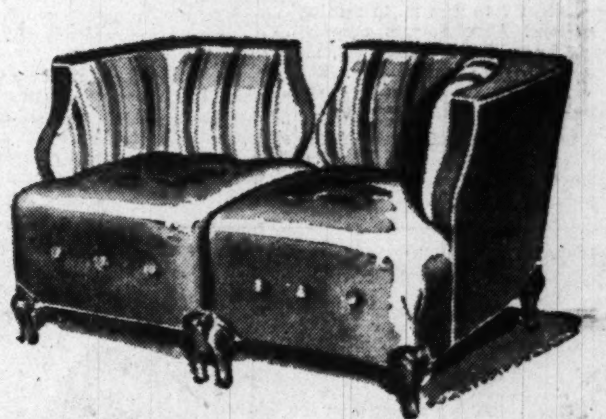

Corner Chairs . . . . each $139.95

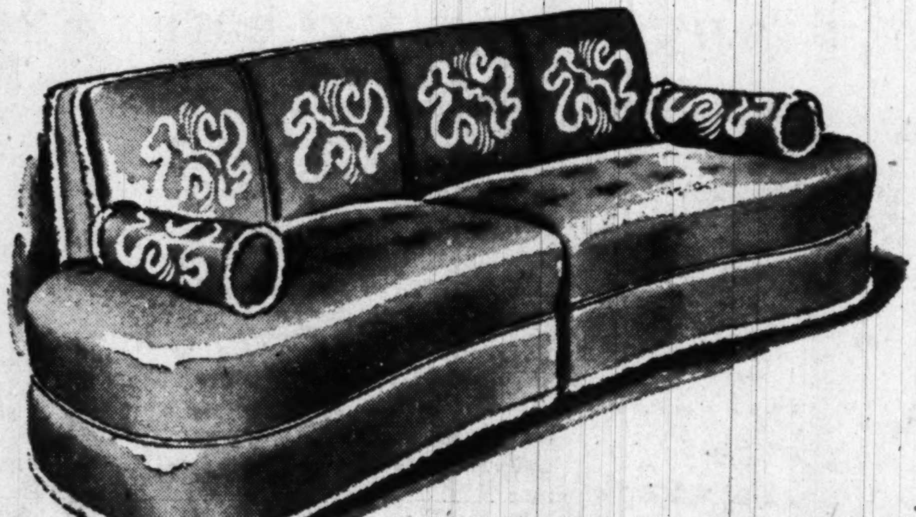

Sectional Sofa with Foam Rubber
Bolsters, each section $239.95

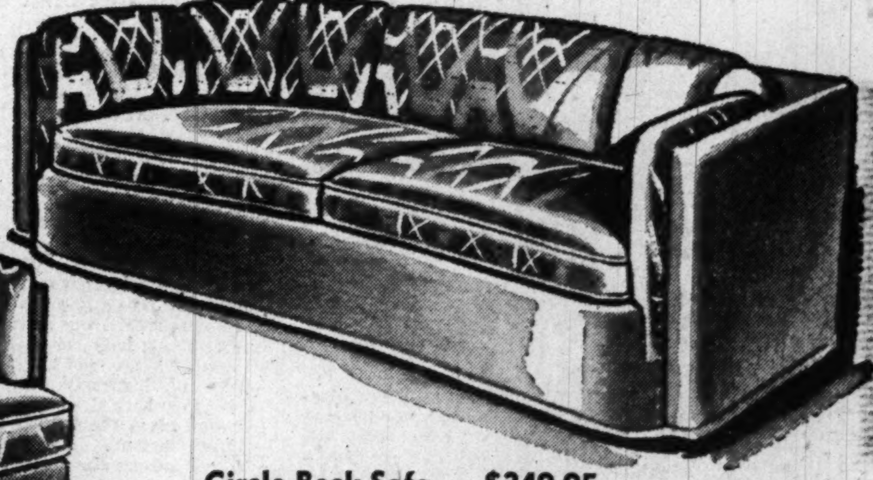

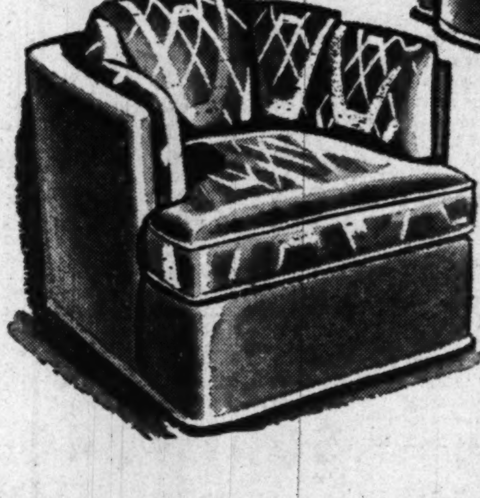

Circle Back Sofa . . $349.95
Circle Back Chair . $179.95

Julius Lansburgh Furniture Co. 909 F St.

'Wonder Drug' Use Dangers Indicated

Anti-Histamines

2 Drugs Fail In Tests as Cold Cures

Chicago, June 3 (U.P.).—Two anti-histamine drugs were no more effective than ineffective cornstarch and sugar pills in stopping the common cold in scientific tests reported today by two University of Minnesota physicians.

Drs. Donald W. Cowan and Harold S. Diehl reported that they gave some of 367 students who volunteered for the tests the cornstarch and sugar pills and some phenindamine and triplennamine hydrochlorid, two anti-histamine drugs.

"We received many enthusiastic reports from the subjects of the cold study," the doctors wrote in the Journal of the American Medical Association. "However, some of the most glowing testimonials came from members of the control group (who were given the harmless and ineffective tablets containing sugar and cornstarch)."

None of the students knew whether they had the anti-histamines or the fakes. Results of the experiments were based on both the students' and the doctors' opinions as to the severity and duration of the symptoms.

"The subjects . . . volunteered to join (the experiment) because they were especially susceptible to colds and because colds constituted a real problem to them," the report said.

The doctors found that none in the group that took the anti-histamines fared any better than those in the group that took cornstarch and sugar.

By N. S. Haseltine
Post Reporter

Widespread use of today's "wonder drugs" may make man more prone to further infections, it is suggested in the mosquito research of a Kensington, Md., scientist.

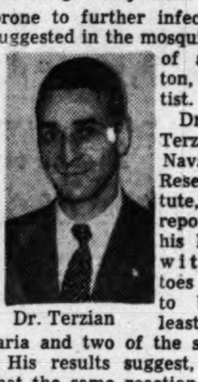

Dr. Terzian

Dr. Levon A. Terzian of the Naval Medical Research Institute, Bethesda, reported that his latest work with mosquitoes shows this to be so, at least for malaria and two of the sulfa drugs.

His results suggest, he added, that the same reaction may occur in use of the later antibiotics, which apparently act within the body much like the sulfa drugs.

Dr. Terzian, who uses mosquitoes as test animals, reported that mosquitoes fed with sulfa drugs become more susceptible to the malaria parasite than control mosquitoes bred to the same size and weight without the drugs.

Microscope Counts

The degree of susceptibility was measured by microscopic countings of malarial parasites on the mosquito's stomach wall. In statistically significant counts, he reported, the drug-fed insects harbored more of the parasites, showing the insect's lowered resistance to malarial infection.

Such findings, it was said, may explain the apparently contradictory infections that sometimes occur in patients liberally dosed with sulfas to prevent post-operative infections.

The malarial-infected mosquito, he reasoned, is particularly well adapted for such study.

Feed on Chicks

Dr. Terzian, an experimental biologist, infects his healthy mosquitoes by permitting them to feed for about 10 minutes on chicks infected with malaria. Both the sulfa-fed insects and others raised on sugar solution alone were exposed at the same time to the same chick.

Weight measurements of test and control insects, made both before and after their chicken dinners, showed that the feeders were all getting about the same size blood meal, and therefore the same number of parasites, he reported.

The mosquito autopsies, to determine the parasitic growth development in their stomach walls, were performed five to eight days later. In some cases, more than 1000 parasites were counted on the stomach wall of a single, sulfa-fed mosquito, his laboratory counts showed.

More Susceptible

"It is evident," concluded Dr. Terzian, "that both sulfanilamide and sulfadiazine administered in the mosquito diet in a 0.1 percent concentration have increased the susceptibility of the mosquito to the malaria parasite.

"Finally, it is of interest to speculate as to whether the present-day widespread use of antibiotics, which may be acting through mechanisms similar to that of the sulfonamides, might not be of epidemiological significance by increasing susceptibility to certain infectious agents."

The studies showed, he said, that the disease-resistance factor apparently lies within a narrow concentration level. By increasing or decreasing the amount of sulfa fed to the mosquitoes, he reported, the change in the "innate immunity" of the insects was reversed or less significant, respectively.

It would thus appear, he concluded, that disease resistance might be lessened in patients either in single treatment or any time during a number of treatments, when the drug concentration fell within the danger range.

Heavy Demand Depletes Blood Center Supply

Memorial Day accidents, added to routine mishaps, created a heavier demand last week on the Red Cross Washington Regional Blood Center than it was able to meet, Administrator Thomas H. Evans said yesterday.

Despite a record collection in May, the Center has issued an urgent appeal for donors to replenish the depleted supply.

Evans said 3191 pints were donated in May, the highest total since the Center opened in January, 1948. The Red Cross unit distributed 634 pints of blood last week to hospitals in the District and communities covered by the bloodmobile in Maryland, Virginia and West Virginia.

The bloodmobile is scheduled to make five visits this week, as follows: Monday, 9 a. m. to 3 p. m., Sears-Roebuck and Co., 911 Bladensburg rd. ne.; Tuesday, 11 a. m. to 5 p. m., Presbyterian Church, Winchester, Va.; Wednesday, 2 p. m. to 8 p. m, All Saints Church, Chevy Chase Circle; Thursday, 10 a. m. to 4 p. m., Episcopal Parish Hall, La Plata, Md., and Friday, 9 a. m. to 4 p. m., St. Elizabeth's Hospital, Howard Hall

The Center at 1730 E st. nw. is open from 7 to 9 p. m. to receive donations. Appointments may be made by calling DIstrict 5042, although they are not required.

Architects to Gather

The Association of Federal Architects will hold a cocktail party from 6 to 8 p. m. Wednesday at the Shoreham Hotel.

Scout Camporee Opens at Fort Belvoir

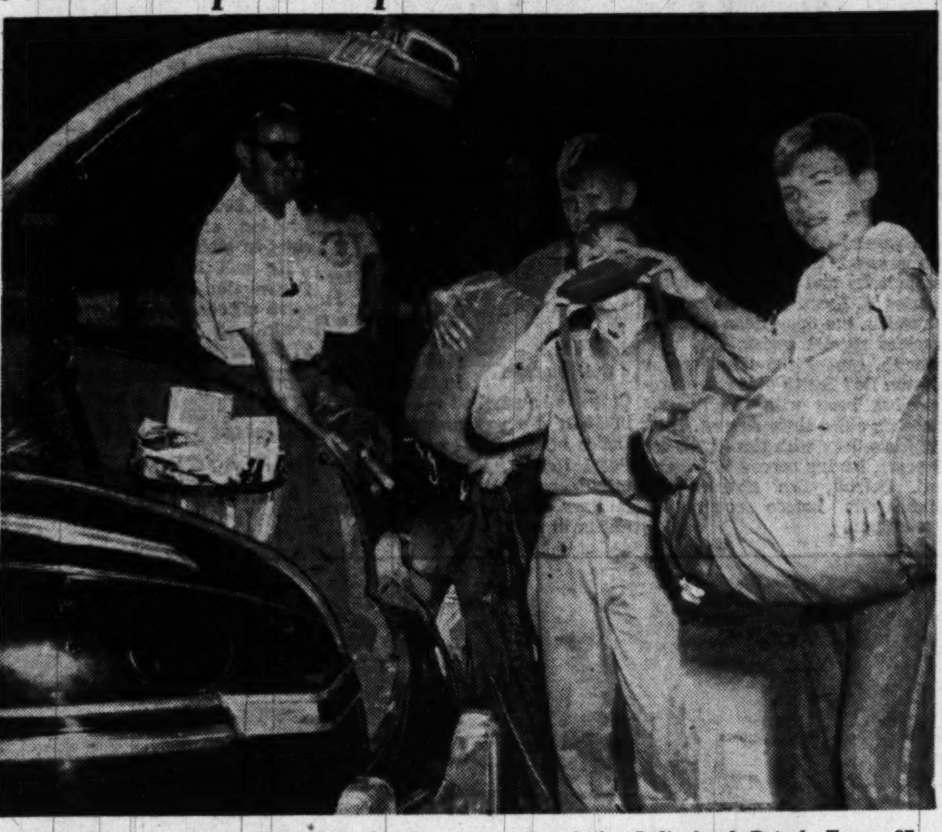

UNPACKING—Among arrivals yesterday for the three-day camporee of Washington Boy Scouts at Fort Belvoir were three tenderfoot scouts of the Indianhead Patrol, Troop 87. Howard Ford watches as campers Nelson Clark, Bobby Ford and George Watson make ready

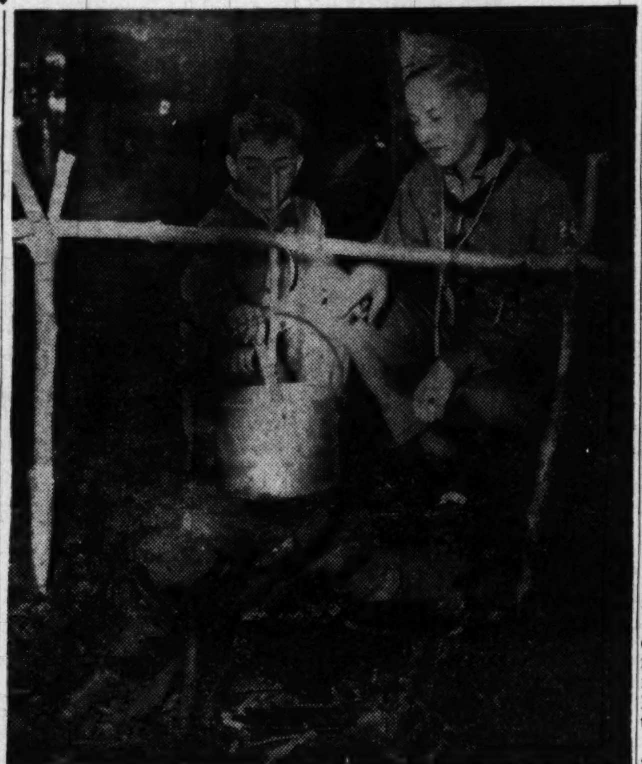

U. S. Army Photo

GET TOGETHER—At a campfire last night are, from left, Bobby Cellini, 11-year-old tenderfoot of Troop 24's Wolf Patrol, and Life Scout Daniel Boone VII, senior patrol leader of Troop 24

Centennial Of Medical School Near

By N. S. Haseltine
Post Reporter

The centennial celebration of the founding of Georgetown University School of Medicine will be held at the school's medical center here, on Friday and Saturday.

The event will be one of the highlights of the university's Commencement Weekend. It will include medical symposiums, operative clinics and scientific exhibits.

A centennial anniversary alumni dinner will be held Saturday, at 7:30 p. m., at the Hotel Mayflower. United States Senator Styles Bridges (R., N. H.) is scheduled to be guest speaker.

Symposiums for Friday include discussions on cardiovascular disease, obstetrics, and pediatrics. In the afternoon, a general medical session will be conducted, with Dr. Raymond T. Holden, president of GU's Medical Alumni, presiding.

On Saturday morning, symposiums are scheduled on pediatric surgery, internal medicine and the treatment of venereal disease. Other discussions on cancer, pediatrics and gynecology are arranged for Saturday afternoon.

Operative clinics will be held both Friday and Saturday mornings from 8 to 10, on the fourth floor of the hospital. Some 26 scientific exhibits will be displayed from 10 a. m. till noon, and 2 to 4 p. m., each day.

The medical committee on arrangements includes the Rev. Paul A. McNally, S.J., dean of the medical school; Sister Mary Antonella, S.C.N., hospital administrator; Dr Holden, and Drs. A. J. Connolly, class of '28; Russell J. Fields, '25; O. B. Hunter, jr., '40; Michael McInerney, '32; Stephen W. Nealon, jr., '33, and William B. Walsh, '43.

BISHOP—From Page 1

Bishop Heads Weapons Study

eyes at the powers of mass destruction now available or likely to be available to our own Nation and other nations.

Moral Results

"To consider the human and political and moral results of the bombing procedure used in World War II and what the results for ourselves and other people are likely to be in another war.

"To face the possibilities of international blackmail if one or more powers possess weapons of mass destruction not available to others.

"To consider perhaps the conditions and the price of international control of such weapons.

"To ask ourselves what conceivable decisions or actions could be taken by Christian individuals or Christian groups seeking in sincerity to do the will of the Father of our Lord Jesus Christ in our world now."

Windsors Quietly Celebrate 13th Year of Marriage

Paris, June 3 (U.P.).—The Duke and Duchess of Windsor, Europe's most famous displaced persons, celebrated their wedding anniversary quietly today in contrast to the world-wide furors that attended their marriage 13 years ago.

Nothing special was arranged at the rambling house at 85 Rue de la Faisenderie, one of half a dozen places of luxurious "exile" in which they have lived since Windsor renounced the British throne and left England.

The Windsors attended a charity ball last night in a seventeenth century mansion on the Ile de St. Louis with some 700 members of Parisian society and distinguished visitors.

The Duke worked as usual today on his memoirs, while his American born Duchess was busy with household duties—arranging fresh flowers and answering notes from friends.

Girard Alumni Elect

National Capital Chapter of Girard College Alumni of Philadelphia yesterday reelected Jesse B. Manbeck president, David I. Richards, vice president, and elected Lee J. Tashjian as secretary-treasurer. Dr. John Trinder and Bowman Moore were named to the executive board.

LANE—From Page 1

Gov. Lane's Daughter Married

daughter's rosepoint veil and lace cap threatened to slip off as attendants smoothed out her train.

The veil was the same one Mrs. Lane wore when she married the Governor, then a young Hagerstown lawyer. It was neatly in place when the bride clasped her father's arm for the ceremony.

Jest With Photographers

The bride and 30-year-old groom paused on the steps after the ceremony nad kissed three times for photographers.

"Give us one more," a cameraman yelled after the second buss.

"Oh, for heaven's sake," the bride cried, with a chuckle. But she was pleased to oblige.

Rain fell as the newlyweds stepped into a black sedan for the 100-yard drive to Government House, the executive mansion across from the church.

Ivory Satin Gown

The bride clutched the train of her ivory satin gown, made with an off-the-shoulder neckline trimmed in heirloom lace and a full skirt. She carried a bouquet of white orchids and stephanotis.

Her sister, Dorothy Byron Lane, was maid of honor. She wore white organdy over lime green taffeta. The bridesmaids' dresses were styled similarly, with organdy over lemon taffeta.

The bride's mother wore a toast-colored lace dress. The bridegroom's mother, widow of S. S. Goddard of Noroton, Conn., wore a navy blue lace dress.

After a reception, the newlyweds left for a wedding trip to Bermuda. They will live in Greenwich, Conn.

The bride was graduated from Westover School, Middlebury, Conn., and Vassar. The bridegroom graduated from Haverford School and from Yale in 1942. He was a Navy flight operations officer in the Pacific during World War II.

Wilmer Scott of New York, brother-in-law of the bridegroom, was best man.

Reserve Officers Honor Capt. Victor Gondos, Jr.

The Coast Artillery Chapter of the Reserve Officers Association last night presented to Capt. Victor Gondos, jr., of 2942 Ordway st. nw. a testimonal scroll to mark his quarter century of service to the Reserve Officer Corps of the Army, and to honor him as chapter founder.

Captain Gondos was elected chapter president, and reelected historian of the District department, Reserve Officers Association of the United States. The meeting was in the Officers Club at the Naval Medical Center, Bethesda.

Drug Rushed for Strange

London, June 3 (U.P.).—Four small bottles of Cyabil were flown here from Switzerland today and were to be rushed to New York for American writer Michael Strange, who is suffering from Leukemia.

this pin

is all you see for BETTER HEARING!

See the new Sonotone now with its amazing new movable microphone that looks like a lovely costume jeweled pin. Only Sonotone has this outside microphone with no dangling outside cords. Wear it wherever you choose!

SONOTONE

901 Washington Bldg. N.W. DI. 0921
8416 Georgia Ave. N.W. SH. 7210

FREE Please send me free booklet telling the exciting story of the new Sonotone.

Name..............................
Address..............................
City..............................

Opening June 5th

The Romantic Piano of

ABBEY ALBERT

and his orchestra

★

Evalyn Tyner

First Lady of the Piano and her trio

EMBASSY ROOM

★

HOTEL STATLER

H. C. Blunck, Manager

Postal Cut Saves Half the Sum Estimated

POSTAL—From Page 1

$15,000 is a catch-all item through elimination of directory service and some from reduced mail pick-ups.

Computed in hours, the local system expects to save 60,000 hours of clerk service and 285,000 hours of carrier's time each year.

Nationally, the Postoffice Department has never made a statement on how much the reduced service would save, although a top official did say it would cut 10,000 men off the rolls. A department spokesman said yesterday no accurate figure could be given until the program is in effect throughout the country. The deadline is July 1.

Even here in Washington, the full effect has not yet been felt. The cut in residential deliveries from two to one a day was "too big to do it all at once," Acting Superintendent of Carriers George W. Harrison said.

The program is going forth at the rate of two changes a week. Purely business routes in the areas are unaffected. Here is the schedule, including those where it is already in effect:

May 20—Anacostia, Benning, Fort Davis and Congress Heights sections; 23, Brookland and Woodridge; 27, Brightwood and Takoma.

June 3—Chevy Chase and Friendship; 6, Bethesda and North Columbia Heights; 10, Georgetown and Cleveland Park; 13 Connecticut ave. and Southwest; 17, South Columbia Heights and Northwest from North Capitol to 11th, G to Columbia rd.; 20, Northeast section except for Woodridge and Brookland; 24, Southeast section west of the Eastern Branch of the Potomac and the central Northwest section from F to P, 11th to 15th (only two to three routes in this section will be affected.)

In those residential sections where the change has gone into effect, the main gripe has come from business firms located on residential routes. They now are cut to one delivery a day.

The Brookland area has changed to the new system and is fairly typical. It has 15 regulars and two substitutes making deliveries, all on the one-a-day basis since the section is primarily residential. Four substitutes have been let go.

The carriers have suggested that business firms who need more than one delivery rent locked boxes at the station so they can pick up their letters all day long. These cost from $1.50 to $2 for three months. Some routes have been rearranged to cover the business firms first.

Some route men have made individual—and unofficial—arrangements for a patron to pick up an important check or letter at the Postoffice if it arrives too late for the single delivery.

Joseph R. Burke, a letter carrier for 12 years, told of a "woman, all dressed up, ready to go, who was waiting for her check, I called the office and arranged for her to pick it up." Such service, he emphasized, is done only in "real emergencies." The office clerks don't have time to handle many of these and carry on their duties as well.

Others said complaints were heaviest at first from housewives, who got their letters later than usual, some arriving as late as 2:30 p. m. In the consolidation of six routes into five, the delivery schedule was moved up an hour and some streets were marked for after-lunch delivery.

Postmen had their complaints, too, but others at Brookland were enthusiastically for the changeover. Here are some sample comments:

John R. Robinson—"Best thing that ever hit a letter carrier. We can finish our 8 hours' work in 8½ hours, instead of the old way where it took 10 hours because of the long break between deliveries."

Joseph R. Burke—"I'm not so tired as I used to be. That's the best test I know. We start at a better time, too. It used to be 5:45 and now it's 6:30."

Maceo Underwood—"There's too much route and too much mail. We have to carry bigger loads. My aching back."

William K. Rapee—"We're carrying more mail all day long. It used to be light in the afternoon. We're only supposed to carry 35 pounds, but we take more so we don't have to add extra blocks walking to and from the relay boxes. But it may get better; these two weeks have been the end of the month when the magazines run heavy."

The station superintendent, Cecil G. Campbell, said he had heard much griping among his carriers about the program, "much of it is just a dislike for any change."

There was general agreement that one-a-day delivery involved less walking. The usual route is four to four and a half miles and this was covered twice in the old days. Now the routes are about a mile longer, but they are covered only once.

But many of these were secondary considerations — particularly to the older men. Their problems—yet unsolved—were basic ones such as where they would obtain toilet facilities or a place to eat during the six hours away from the station. Previously they came back to the office at lunchtime, between the two deliveries.

"I don't have the brass to ask a lady to use her toilet or to give me a drink of water for my lunch," one said.

Another carrier chimed in, "And what happens when the snow is two feet deep? Where will you eat your lunch then?"

Soured in the Sun

Even during fair weather there are lunch problems. One complained bitterly that his lunch, which had been sent out with the mail to a relay box, "went sour in that hot sun and I didn't have anything for lunch."

The work of clerks in the offices is less affected by the program. They quit a half hour earlier—5:30 p. m.—on weekdays and an hour earlier—noon—on Saturdays.

In the Main Post Office, the clerks generally favored the changeover, which eliminated night and Sunday hours there and at the Benjamin Franklin office.

"Best break I got in 25 years," a parcel post clerk declared. "Every two weeks I used to go on nights. I'm tickled to death with it."

A stamp clerk said he heartily approved the "better hours and no Sunday work."

The Customer's Right

At the money order window, a clerk said there had been some griping by night-time clerks put on day duty. "It's light at night, but it's busy in late afternoon," he explained.

Some of the clerks were so anxious to avert a resumption of the old way that they have been extending themselves to east customer difficulties.

One has been pointing out to patrons who want to send letters after window closing time that they may have them weighed at the emergency window all night long, then buy stamps from the mailomat or stamp machines in the lobby.

Another has been referring late mailers to Benjamin Franklin, National Airport or the main office, explaining that special delivery, first class and air mail deposited at each of these is dispatched all night long.

Another sign of satisfaction with the program comes from Harrison, the acting superintendent of carriers. He explained that several older carriers have asked for transfers to clerical jobs, now that this may be accomplished without losing seniority or pay scale. About 125 carriers have been shifted to clerical duties.

"A National Calamity"

But if you ask the national postal associations about the economy program, most view it as "a national calamity." The two principal opponents have been the National Association of Letter Carriers and the National Association of Postoffice Clerks, each with a membership of more than 100,000.

They are concerned not only about the present service reduction, but also Postmaster General Jesse M. Donaldson's hint this week that further economy cuts may be in the cards.

The letter carriers' group said the residential service cutback has added a day on the delivery of much mail, including most of the air mail letters, which arrive after the early hour departure of the mailman on his single run.

The clerk's association opposes the philosophy behind the cut—trying to make the department pay for itself. They argue that rural routes and small offices "have to be operated at a loss—that's part of our national service." The association added that the cutbacks leave letters in street boxes and offices when "they should be delivered."

Also firmly opposed are concerns which deal mainly in material to be mailed. The firm of Ransdell, Inc., 810 Rhode Island ave. ne., operates on a 24-hour basis publishing more than 40 publications, including the American Federation of Labor magazine, "The Federationist."

Since bulk mail is not accepted other than during the hours of 8 a. m. to 6 p. m., the firm has 14 hours of production laying over until the next day. This creates a storage problem and requires shifts in employment and hiring of more trucks for use during the day, John A. McIntyre, general superintendent, declared.

Dinette Set (Reg. $95.)

SPECIAL $69.95

Lifetime Plastic Table Top. Chairs in Duran. Variety of colors. Frames and legs chrome-plated tubular steel. Size 30"x40", extended, 30"x48".

THIS IS ALSO AVAILABLE WITH DUNCAN PHYFE LEGS

Hours: 10 A.M.-9 P.M. Daily

Young Furniture Co.

4900 Georgia Ave. N.W. at the corner of Emerson St. TAylor 3838

Compare • SAVINGS • PROTECTION • SERVICE

Low Cost Automobile Insurance

Save up to 30% by placing your automobile insurance with the Company that recognizes your preferential status.

Low Cost Life Insurance

Important premium savings on all types of life insurance policies. Cash surrender values from very first year. Liberal policy provisions.

for

GOVERNMENT EMPLOYEES

Federal–State–Municipal

Commissioned Officers (Active and Reserve)—Non-Commissioned Officers (FIRST THREE PAY GRADES MUST BE 25 IF SINGLE)

and Members of Families of Above

Low Cost Automobile Financing Available

The Government Employees Insurance Companies provide you with efficient, dependable insurance service on a nation-wide basis. Write for rates and information today.

Automobile Financing for Government Employees

Life Insurance for Government Employees

THIS INSURANCE IS NOT AVAILABLE THROUGH AGENTS OR BROKERS

Mail THIS COUPON *Today!*

GOVERNMENT EMPLOYEES INSURANCE COMPANIES,
Government Employees Insurance Building, Washington, D.C.

NAME ______
ADDRESS ______ (Street) (City) (State)
AGE ______ ( ) MARRIED ( ) SINGLE

AUTOMOBILE INSURANCE

Car Year...... Make...... Model......
Type Body...... No. Cyl...... Purchased / / ☐ New ☐ Used
Anticipated Mileage Next 12 months......
Age of Youngest Driver in your Household......
Is Car Used For Business Purposes Other Than to and from work ☐ Yes ☐ No (42)

LIFE INSURANCE

Date of Birth...... Sex......
Occupation......
Insurance Desired for ☐ Self; ☐ Wife; ☐ Child
Policy Plan Desired ☐ Whole Life; ☐ Endowments ☐ Family Protector; ☐ Term to Age 65; ☐ Juvenile ☐ Retirement
Available with ☐ Double Indemnity ☐ Disability Prem. Waiver

PLEASE SEND ME COMPLETE INFORMATION CONCERNING YOUR LOW COST AUTOMOBILE FINANCE PLAN ☐ Yes ☐ No

The Washington Post
WASHINGTON: SUNDAY, JUNE 4, 1950

The Federal Diary *by Jerry Kluttz*

U. S. Agencies Issue Provisional Layoffs To Meet Budget Cuts

Agriculture is giving provisional layoff notices to more than 800 of its employes. Maritime has tentative pink slips out to about 625, or 12 percent of its 5100-man staff.

Small layoffs are being made by the Civil Service Commission, General Services Administration, the Commerce Department, and several other agencies.

A general job "freeze" is on in Government; vacancies aren't being filled, and grade promotions in most agencies have been suspended temporarily. Many agencies are preparing reduction-in-force lists, and the reorganization of their activities.

Why all this turmoil and uncertainty? The annual Battle of the Budget is the answer.

The Government's 1951 budget is supposed to be in effect in four short weeks. In passing the budget, the House voted sharp cuts in the number of Federal workers. It's now before the Senate Appropriations Committee. The Senate won't get the committee's recommendations for at least another two weeks, and there are predictions it will be another month after that before the budget gets to the President.

Meantime, Government heads are faced with the impossible task of getting their agencies in shape by July 1 to operate under an unknown budget.

That's why Agriculture gave 800 of its employes 30-day layoff notices. Most of the notices will be withdrawn if Congress approves the President's budget for the department.

But if the Senate goes along with the House on the Taber-Thomas rider, Agriculture will have to fire from 6000 to 8000 employes overnight. The notices already given out went to employes in the so-called "stable" agencies—agencies where there is little opportunity to absorb a cut in funds.

Notices were scattered among employes in these offices: Meat Inspection Service, Production and Marketing Administration, Solicitor's Office, Agricultural Research Administration, Home Economics and the Bureau of Entomology among others.

Agencies such as Soil Conservation, Farmers Home, and Rural Electrification have expanding programs which would make it easier for them to take any cut.

Maritime is trying to play it safe. It's giving enough notices to employes to come within the 10 percent personnel cut proposed in the Taber-Thomas rider.

Among the employes given pink slips were 360 in reserve fleet work; 25 employes here who were in the offices of the five former Maritime commissioners; about 200 others in administrative work, including 110 others here, and about 2 in training.

At one point officials were fearful all employes in the training unit would have to be fired. The Comptroller General came to the rescue with a ruling which allowed the agency to switch other funds to the training program.

Martime has about 1058 employes here. That number would be sliced to about 900 if the notices all go into effect. If the Senate either modifies or kills Taber-Thomas, many of the Maritime notices will be cancelled.

Civil Service has given notices to about 65 employes here. About the same number have gone out recently to employes in its field offices.

The 70 notices to employes in the Bureau of Foreign and Domestic Commerce have been withdrawn for the time being. Officials admitted they were a bit hasty in taking their action. Employes will have to be laid off due to budget cuts and reorganization but it will be done in an orderly and legal fashion.

In addition to the above reductions, the Veterans Administration here is discharging nearly 1400 employes who are working on the temporary GI insurance dividend project, and the General Accounting Office is firing about 300 of its employes on June 24.

The one agency that will be hiring lots of people is the Census Bureau. Between 5000 and 6000 clerical employes will be taken on, starting in the next couple of weeks, to work on 1950 census results.

The jobs will go to those persons who passed the special Civil Service tests for the jobs.

Some GI Widows Held Eligible for Loans

Many widows of World War II servicemen who have not remarried are eligible for GI home, farm and business loans, the Veterans Administration ruled yesterday.

They will be given the same benefits as veterans in the purchase of homes with VA-guaranteed mortgages, VA said. To be eligible, their husbands must have served in the armed forces sometime between September 16, 1940, and July 25, 1947, and must have died from service-connected causes.

Problems of Divorce To Be Radio Topic

Problems of divorce and the custody of children will be discussed tonight over WWDC on the District Roundtable program at 10 p. m. The program is conducted by the Junior Bar section of the D. C. Bar Association.

Participants will be Jean M. Boardman, Arthur J. Hilland and William F. McDonnell, Washington lawyers. Jackson Brodsky of the D. C. Bar [illegible] will be moderator.

Vice Raid Shows Once Dissolved Club Still Runs

Policeman Obtains Liquor Sale Evidence Leading to Arrests At the Villa Bia

A Vice Squad undercover man yesterday declared that he had bought whisky at an after-hours club on four occasions since the court ordered it dissolved May 8.

The Villa Bia Social Club, 2019 19th st. nw., was raided at 12:45 a. m. yesterday as a result of the undercover man's earlier work in checking activities there.

It is one of the bottle clubs which United States Attorney George Morris Fay has closed since March on grounds that they have violated their charters.

Mrs. Ambia Irene Roey, 38, secretary-treasurer of the club, was arrested and charged with keeping whisky for sale without a license and selling whisky without a license.

She was released under $500 bond before Municipal Court Judge Milton S. Kronheim jr., and a jury trial was set for July 19.

Three male customers were arrested during the raid and elected to forfeit $5 collateral on disorderly conduct charges, Lieut. Roy E. Blick, head of the vice squad, said.

In a statement of facts filed with the Corporation Counsel, undercover officer, Pvt. William E. Hudson, said that on May 6 he purchased a $5 membership and three double shots of whisky at the club.

On May 12 and 27, Hudson said he bought more whisky and some beer. On June 1, a warrant was obtained. And at 12:10 a. m., yesterday Hudson said he purchased whisky with marked money.

The Villa Bia was raided 35 minutes later. The marked money was recovered from a customer who said Mrs. Roey had given it to him in change, Blick reported. Three sealed bottles of whisky and 12 partially filled bottles, were also recovered, Blick said.

The Villa Bia Club was chartered in 1944 to "promote the general cultural, social and economic welfare of its members." It is this charter, along with 11 others, that Fay claims was gained "in bad faith." He says the clubs operate as "shams" to violate District liquor laws.

Under oath at the trial and also before the House District subcommittee investigating Washington crime, Mrs. Roey testified she "never purchased any whisky for sale at a profit."

Arlington Police Group Solicits Praise, Brickbats

Arlington County's, three-man police investigating commission yesterday issued a public appeal for "recommendations, major criticisms, or commendations" relating to the county force. Comments will be kept "in strict confidence," if that is desired, Commission Chairman E. J. Stegen said.

The Arlington County Board recently appointed the commission to look into charges of poor administrative and personnel practices in its police department. Other commission members are J. H. Leib, and Vic Gauzza.

Sale of Apartments Being Negotiated

Negotiations have been under way for the past two months for the sale of the Arlington Village apartment development on Columbia pk., Arlington, to an insurance company.

The owner, Gustave Ring of Washington, declined to name the company or the price under discussion. The project has 665 units. Ring also owns Colonial Village, a 1064-unit development on Wilson blvd., Arlington, but this is not for sale, he declared.

Rampaging Tractor Injures Boy, 8

James Bates, 8, escaped serious injury yesterday when a tractor operated by his 13-year-old brother, Wallace, went out of control and pinned him to the side of his farm home in the 7400 block of Central ave., near Seat Pleasant, Md.

James was taken to the Prince Georges General Hospital, Cheverly, Md., and treated for abrasions and released.

Water, Alcohol

5 Seized For Sales Of 'Smoke'

First Precinct police arrested four men and a woman yesterday morning as alleged manufacturers and dispensers of "smoke"—denatured alcohol mixed with water.

The police made the arrests, they said, as the result of the work of an undercover operative. He purchased half-pint bottles of the mixture on four successive days, detectives reported.

United States Commissioner Cyril S. Lawrence held the four men for grand jury action under $1000 bond each. He dismissed the woman—wife of one of the suspects—for insufficient evidence.

The men are Tillman Hinson, 44, of 635 I st. nw.; Joseph Kenneth Smith, 30, of 825 3d st. nw.; Nordihl Anderson Aas, 47, also of 635 I st. nw., and George Beverly Havener, 39, of 823 5th st. nw.

Police arrested Aas, Smith and Havener at 6 a. m. at the corner of 5th and H sts. nw., after the undercover man, they said, had purchased a bottle. It cost 25 cents.

Recovered were 14 other half-pint bottles of "smoke" in paper bags, said police.

Police then went to Hinson's home where they arrested him, and his wife, Loretta, 34.

At the home, officers said, they found 10 half-pint bottles plus a gallon of undiluted alcohol.

Making the raids were Pvt. Benjamin F. Bean and First Precinct Detectives John B. Kline and Nick Genua.

Police said in their observation of the group's activities, "smoke-eaters" would pass the corner, make their buy and leave—all without a word.

Apparently afraid of Pvt. Norman Jones, who patrols the beat, the sellers would leave by 8 a. m. —when Jones comes on duty.

Detectives said they observed this routine at the I st. address: A "smoke-eater" would pass the address, holding up one finger. In a few seconds, he would be met on the street by a man with a bottle.

Hinson was charged with 15 counts; Smith with 5; Aas with 14, and Havener with 11.

Motorist Shot To Death in Traffic Row

An argument last night between two motorists about blocked traffic literally routed one man to the morgue.

Dead from a .32-caliber slug through his right chest was Madison McKay, 29-year-old cabbie, of 48 Defrees st. nw. Police said Julius Evans, 34, unemployed, of 1605 N. Capital st. would be charged with murder.

The quarrel started when Evans in a car driven by Elbert Williams, 34, of 1235 Euclid st. nw., and McKay, in his own car, argued about a truck blocking an alley in the 1400 block of Corcoran st. nw. After the truck moved, the two cars and two disputants met again at a red light a block away.

Evans claimed McKay got out of his car, threatened Evans with a knife—and Evans responded, police said, with one lethal shot from his .32.

Bill Herson Will Again Conduct 'Thrills Night' Fete

WRC disc jockey Bill Herson will again be master of ceremonies at the annual "Night of Thrills" at Griffith Stadium, Police Inspector Clarence H. Lutz and Mrs. Louetta McLeod, co-chairman, announced yesterday.

Herson

Herson is known for his Doll House at Christmas time and other activities on behalf of charities.

The event is sponsored by the Masons and the Order of Eastern Star for the benefit of the Masonic & Eastern Star Home, 6000 New Hampshire ave. nw. It will be held June 16.

Gene's a Little Bear for Bananas

By William Klemm—The Washington Post

"YES, WE HAVE . . ." Keeper Ellsworth Henry tells the Zoo's miracle baby bear, Gene, who quaffs a banana in less time than it takes his bigger kinfolk to say "Gr-r-r." Gene, for Genetics, was born of hybrid bear parents. grandpappy is a polar bear and his grandmammy an Alaskan brown. Genetics-wise he wasn't supposed to live . . . then he wasn't supposed to live . . . Today he's big, fat and sassy, the All-American bear cub

BEDTIME SNACK—Gene polishes off dinner before snuggling into his straw bed in new cage. Gene was moved to larger quarters recently, another milestone in a saga of genetics wizardry. Big-eyed Gene is the delight of the bug-eyed geneticists and pop-eyed public

Scrapper, 69, Drops Decision To the Judge

A fast-stepping 69-year-old featherweight lost a decision to Judge Thomas D. Quinn in Municipal Court yesterday.

Robert H. Peterson, rooming house caretaker. was found guilty of assaulting a 52-year old roomer with his fists in a bathtub at 406 6th st. nw.. Friday night.

It took 14 stitches to sew up the roomer, Andrew N. Knell. Judge Quinn sentenced the 120-pound, five-foot-two Peterson to pay a $100 fine or serve 90 days in jail.

There were two versions of the fight.

Knell testified he was in the middle of a bath when Peterson walked into the bathroom "and just hit me in the head." "That's all I know," he said, "I woke up, the tub is half full of blood."

Peterson said he entered the bathroom to fix the sink spigots, and was told by Knell "Now I've got you in here I'm going to kill you."

"Well, at my age you have to act pretty fast, your honor," Peterson told Judge Quinn. "So I hit with my right and down he went into the tub."

"I let him get up, and he hits me in the stomach, right here. All I got on me is these two hands, and I see I've got to move fast. So I hit with him my left and down he goes again."

This time, Peterson says, he doesn't let Knell get up. In fact, he admits, he ducks Knell's head under water, "once, twice, maybe three times."

Gray to Take Post As President of Palisades Citizens

Harold Gray, an executive of the National Highway Users Conference, will be installed as president along with other new officers of the Palisades Citizens Association Tuesday at 8:15 p. m.

Gray will also give a report on beetle control proposals at the meeting in the Palisades Field House, Sherrier and Dana pls. nw.

Two other meetings are scheduled for Monday at 8 p. m. The Southwest Citizens Association will hold its last meeting of the summer at the Jefferson Memorial Library, 7th and H sts. sw., and the Minnesota Center Citizens Association will consider regular business at the City Bank, 3839 Minnesota ave. ne.

Battlefield Pledge

Army Colonel Fulfills Vow, Is Ordained

Hamilton, Va., June 3 (Spl.).—The Rev. John Baird Shinberger, who as an Army colonel made a "covenant with God" while lying wounded on a Belgian battlefield, was ordained today to the priesthood in St. Paul's Episcopal Church here.

Mr. Shinberger

The Rev. Mr. Shinberger, 42 and the father of two children, was ordained by the Rev. Dr. Robert F. Gibson, jr., Suffragan Bishop of Virginia, before some 200 persons attending the service.

A paratrooper, he was hit in both arms by mortar fire and believed he had lost his right arm. He said he looked into the heavens, prayed and told God he would devote the rest of his life to His service if he survived. He prepared for the ministry at the Virginia Theological Seminary in Alexandria.

42 Seminarians To Be Elevated To Priesthood

Ordination ceremonies at the National Shrine of the Immaculate Conception, Catholic University, which began Thursday, will reach a climax at 8 a. m. Tuesday, when 42 seminarians will be elevated to the priesthood.

The Most Rev. Patrick A. O'Boyle, Archbishop of Washington, and the Most Rev. John M. McNamara, auxiliary bishop of Washington, are presiding at the rites. Bishop McNamara will serve as the ordaining prelate at the Tuesday ceremony.

The rite of tonsure was administered Thursday to 94 candidates. The following day 79 candidates reecived the rites of porter, reader, exorcist and acolyte.

Democrats to Meet

The District Democratic Club will meet at 6:30 p. m. today in the United Nations' Club, 19th and R sts. nw., instead of meeting for breakfast.

Woman, 89, Hangs Self With Strap

A certificate of suicide was issued yesterday in the death of 89-year-old Mrs. Regina Muller who was found hanging from a leather strap in a bedroom of her home Friday afternoon.

Dr. A. Magruder MacDonald, District coroner, said death was due to asphyxiation from strangulation. Homicide detectives said Mrs. Muller left no notes.

A native of Hungary but a long-time resident of the United States, Mrs. Muller had lived with a daughter and son-in-law, Mr. and Mrs. Hyman Margolies, of 5241 Chevy Chase pkwy. nw., for the last eight years.

Police said Mrs. Muller had told members of her family she hoped she would never live to see her ninetieth birthday. She would have been 90 next month.

She is survived by four other daughters and three sons, of New York and New Jersey, and a number of grandchildren.

D. C. Man Reports $180 Robbery in Arlington

A 50-year-old Washington resident told Arlington police he was thrown to the ground and robbed of $180 early yesterday while waiting for a bus at Washington blvd. and Longfellow st., Arlington. ton.

The victim was Fred T. Sullivan, 1010 25th st. nw. He told police his assailants were four white boys.

223 Committed For Non-Support In Nine Months

Jailings Up Sharply Over 1949 Record; 106 Boys Sent To Training School

By Dorothea Andrews
Post Reporter

The number of men sent to the District Jail or Lorton by District courts for nonsupport has risen during the past nine months.

These figures take on interest because of the controversy over the Juvenile Court which handles adult nonsupport cases as well as juvenile offenses. The trend in nonsupport commitments by Judge Edith Cockrill of the Juvenile Court has paralleled the trend on commitments of youths under 18.

During the nine months period following Judge Cockrill's appointment, 106 boys were sentenced to the National Training School until they reach age 21. They are subject to earlier parole at the discretion of James V. Bennett, director of the Federal Bureau of Prisons.

During the preceding 12 months, only 90 boys were committed by the court. At the beginning of May, there were more District youths at the school than at any other time within the past 4½ years.

Factor in Resignations

A dispute over the merits of committing an increasing number of youthful offenders to the National Training School has been described as one of the factors which led to the resignation of the two top social workers at the court: Miss Virginia Clary, director of social work for the court, and Miss Clare Fagrie, chief supervisor. Judge Cockrill yesterday denied that this dispute prompted the resignations. The social workers' letter of resignation has not been released.

These resignations take effect June 30.

While Judge Cockrill is solely responsible for commitments to the National Training School, commitments of adult offenders to the District Jail or Lorton for nonsupport may be made either by the judge of the Juvenile Court or of the District Court.

It is understood that the rise in commitments has come from the Juvenile Court, rather than from the District Court.

Probation officials at the District Court say they usually find it necessary to commit only 15 cases a year to Department of Correction institutions.

Adult of Oenders

This leaves more than 200 cases of adult offenders who have been jailed by the Juvenile Court between last July and April of this year.

Here is how the record has been running:

Total commitments of adults for nonsupport:

1949: July, 11; August, 11; September, 14; October, 32; November, 19; December, 23.

1950: January, 23; February, 25; March, 35; April, 30; nine-month total, 223.

During the preceding four fiscal years, here is the commitment load of adult offenders convicted of nonsupport:

1949, 196; 1948, 348; 1947, 275; 1946, 132.

Striking a monthly average of commitments of this type from both the Juvenile Court and the District Court shows these variations:

1946, 11; 1947, 22.9; 1948, 29; 1949, 16.3; 1950 (first nine months), 24.6.

In the Juvenile Court, here is the case load for the past nine years, and the number out of that load which have gone to the judge for disposition of their cases:

Fiscal Year	Case Load	To Court
1940	579	344
1941	2182	308
1942	2112	301
1943	1985	343
1944	2460	376
1945	2611	414
1946	2612	456
1047	3249	601
1948	3644	646
1949	3672	670

No figures are available for the case load during the current fiscal year. However, Juvenile Court attaches believe it is following the same pattern as last year.

If the total case load is higher, they say, it is certainly no more thn 5 percent higher.

As the controversy over Judge Cockrill's policy of committing youthful offenders continues, support for her position has come from some police officials.

Police officers who work closely with juveniles before they reach the Juvenile Court have told The Washington Post that in the past they have felt that some judges were too light in their sentencing of juvenile offenders.

Most of the youths who reach Juvenile Court, it was explained, are second offenders. Only about a fourth of the first offenders become court cases.

Police officials believe the youths who go before the Juvenile Court judge, in the main, have already had their "chance." When they face the judge, police officials feel, they should be made to feel the "teeth" in the law, to prevent further offenses.

Near Chain Bridge

Youth Dies, 3 Hurt as Car Upsets

A youth of 18 was fatally hurt early today when the car in which he was riding with three companions skidded and overturned on Great Falls rd. (Route 123) in Virginia, a mile north of Chain Bridge.

John Hugh Garretson, of 7201 Halleck st., District Heights, Md., died at Georgetown Hospital from head injuries a few minutes after he was taken there by the McLean, Va., Rescue Squad.

Also at Georgetown Hospital was Stephen Morgan Russell, 17, of 7212 Justin st., District Heights, injuries undetermined.

Two other youths were taken to Arlington Hospital by the Arlington Rescue Squad, and treated for cuts and bruises. They are Gary Robey, 18, 7215 Gateway blvd., District Heights, and Raymond Chason, 17, of 23 Maryland ave., District Heights.

Robey, driver of the car, ownership of which was not immediately established, explained to Fairfax County police that he attempted to take a curve on the winding road when the car skidded on the wet pavement.

Traffic on the southbound span of Highway Bridge was tied up for a half hour at 2 p. m. yesterday when a car which police said was driven by George A. Mayers, 22, a soldier stationed at Fort Myer, skidded into the auto ahead of him. Three cars behind him collided.

The only person injured was Mrs. Jean Gange, 33, of Charlottesville, Va., who suffered injuries to the neck.

A three-car accident on the Washington-Baltimore blvd., near Decatur st., Hyattsville, injured a man and his wife.

Scalp Laceration

Mrs. Clara Didewick, 58, of 1729 West Virginia ave. ne., was admitted to Leland Memorial Hospital, Riverside, with shock and a deep scalp laceration. Her husband, James, 60, was treated for fractures of the ribs.

Hyattsville police said Felipe M. Alonso, 43, of 4911 Deal dr. se., assistant to the chief of the record division at the Philippine Embassy, lost control of his auto and skidded into the Didewick car. The Alonso car then struck an auto driven by Herschel D. Blumberg, 35, of Baltimore, police said.

All three drivers, charged with reckless driving, were given personal summons. A hearing will be held June 19 at the Hyattsville Police Court.

Injured by a car Friday night while crossing First and K sts. nw. about 10 p. m., Preston Caldwell, about 25, of 48 Pierce st. nw., remained in critical condition at Gallinger Hospital yesterday. He suffered head injuries.

No Charges Filed

Police said no charges were filed against the driver, Robert Lee Gay 35, of 649 Acker st. ne.

Ralph Ritenour, 17, of Thurmont, Md., also was in critical condition in Frederick, Md., as the result of traffic injuries suffered Friday night.

State police said his motorcycle collided with two autos. Also injured was the driver of one of the cars, Joseph R. Holcombe, a soldier stationed at Bolling Air Base.

Gen. Henry Wolfe Heads Amphibian Engineers' Group

Brig. Gen. Henry C. Wolfe, USA (retired), Washington district engineer for the U. S. Corps of Engineers, yesterday was elected national beachmaster (commander) of the Amphibian Engineers' Association.

The asociation, composed of World War II veterans of six amphibian engineers brigades, closed a two-day annual convention at the Wardman Park Hotel last night. Seventy-five representatives of 12 beachheads (chapters) attended.

Other officers elected were A. G. Stoughton, U. S. Public Health Service, national secretary, and Maj. Gen. Daniel Noce, chief of staff, Army European Command, honorary beachmaster.

Maj. Gen. Arthur G. Trudeau, deputy commander of the new Army War College at Fort Leavenworth, Kans., was the speaker at a dinner last night.

Wall Safe Baffles Burglars Who Smash 3 Vending Units

Frustrated safecrackers smashed open three vending machines when they failed to crack a wall safe at the Minute-Man Miracle Car Wash, 1950 Montana ave. ne., police said.

Morris Coff, owner, said the safecrackers took an undetermined amount of money from the machines, plus candy, cigarettes, some coveralls and boots. It was the fourth time in four months, he said, that the Montana ave. branch has been entered.

Police, discovering blood stains on the floor, notified hospitals and physicians. They believe the thieves may have injured themselves in breaking open the vending machines.

In another housebreaking, $700 worth of men's clothing was taken from Scheer Brothers, a men's furnishing shop at 621 Pennsylvania ave. se.

Harry Scheer, owner, said the burglars forced open a rear window. He reported 15 suits, four sports coats and 20 pairs of trousers were taken.

Richard B. Harrison, warehouse superintendent for Lansburgh's, said a carton containing 28 white pique dresses was taken between May 29 and June 1 from a storage building in the 400 block of 8th st. nw. Value of the dresses was set at $225.

City Heads Will Reconsider West Market Parking Plan

Erection of a multi-story parking garage on the site of Western Market will be reconsidered by the District Commissioners this week, Engineer Commissioner Gordon R. Young said yesterday.

The plan is sponsored by the Motor Vehicle Parking Agency and favored by Young. The site at 21st and K sts. nw. would stipulate that market space in the new building at least equal that now available.

The project could park an estimated 2000 vehicles.

A similar plan was considered by the Commissioners last year and in 1947, but no action was taken. J. Thomas Kennedy, Director of Weights, Measures and Markets for the District, has opposed the scheme because it would deprive the merchants of market space for the year or two required to build the new structure.

Another parking plan—erection of a garage on the site of the Civil Service building on F st. between 7th and 9th sts. nw.—has been sent to the National Capital Park and Planning Commission for study Young said. He said General Services Administration had "expressed interest but made no commitment" on the proposal.

Publisher Splits With Citizen Group

A row between the Federation of Citizens Associations and the publisher of its official organ broke into the open last night at the season's final meeting.

Paul P. Walsh, publisher and major shareholder in the monthly newspaper, The Citizen, declared his contract with the federation was voided and that the paper would continue independently, "covering a broader scope."

Walsh told reporters later that politics within the federation had cost him advertising. For the right to publish as the federation's organ, Walsh is obligated to pay the federation 25 percent of the net profits. The paper has been operating mostly in the red since its inception, he said.

Different Opinions

Within the federation there was some difference of opinion as to whether the contract was actually terminated.

A report of a May 26 meeting of the the editorial committee Walsh asked for mutual consent to cancel the contract. At the same meeting, although the publisher said he was not notified until the next day, the committee asked Walsh for a financial accounting as called for in the contract. Walsh said last night he will comply with the request.

Walsh declared the request for mutual consent was a formality and that the contract was voided when the committee asked him to leave the May 26 meeting. Walsh contended this blocked his contact with the contracting party.

Claims Cooperation

Federation President Herbert P. Leeman, who is also chairman of the editorial committee, told reporters the federation has cooperated to the fullest with Walsh and that the editorial committee has a right to meet without the publisher's presence.

The meeting last night voted to table Walsh's request for termination, leaving the situation incomplete.

The publisher, who claims a circulation of over 17,000 said next week's Citizen will carry an open letter stating his position.

Later in the marathon meeting, a parliamentary maneuver designed to block tabling of a motion calling for upward revision of the 3-cent transit fare for school children backfired on the originators.

When the tabling motion had apparently carried, former federation president John H. Connaughton called for a quorum at 11:05 p. m., then left the room along wth three other delegates.

A count showed only 33 of the 71 associations present, less than a quorum. But Second Vice President Ralph W. Donnelly, presiding, ruled "that it was only fair, to count Connaughton and the others who were in favor of the quorum call. Thirty-seven was a quorum.

Seek Recognition

In a move aimed at getting more citizen participation in budget matters, the federation authorized its executive board to ask the District Commissioners to recognize a "quasi-official" Citizens Advisory Council for the District budget and related matters.

The motion followed a 19-page report in which Sharon outlined the formulation of the budget and "the ignominious and ineffective role" played by citizens therein.

Other Action Taken

The federation also:

1. Asked for a speedy action on the McMillan bill to give the Commissioners control of District recreation facilities—and asked that the McKinley and Anacostia pools be opened to white swimmers only.

2. Asked for a "substantial increase" in playground supervisory personnel so the faciilties could be kept open on weekends and holidays.

3. Indorsed a portion of a House Appropriations Committee report which directs the Commissioners "to make a thorough study of the present policy of assigning cars to public officials."

4. Asked Congress to up the Federal payment to 40 percent of the District budget, abolish the personal property tax and knock the real property tax down from \$2.15 to \$2 per \$100.

5. Decide it was "not prepared" to indorse recommendations calling for a one-package charity drive or asking Congress to authorize voluntary payroll deduction for charity contributions by District or Federal employes.

6. Asked the District to make up an estimated deficit of \$116,642 for the next fiscal year in the fund needed to keep maternal and child birth clinics going.

Nobles Now

150 Shriners Pass Tests At Initiation

Some 150 Shrine candidates yesterday "crossed the hot sands of the desert to the sacred City of Mecca."

Clinging to a long rope, they marched from Almas Temple down K street to Uline Arena where they were initiated into the famous fun-and-charity organization.

Illustrious Potentate Julius B. Gay said in his proclamation:

"We shall need many servants to do our bidding and become purified by the Moslem tests in order to join us as Nobles of the Mystic Shrine."

Gay was in the van of the colorful parade. From green pants to red boleros to tuxedos, and always the red fezzes, various units of the Shrine marched along K street oblivious of sprinkling skies.

They included the Almas Temple oriental band, the military band, the patrol, the drum corps, the legion of honor and the chanters.

Riding in a cage labeled "untamed" were two candidates: United States Commissioner Cyril Lawrence and Carter Barron, theater executive. Small firecrackers tossed by Shriners flew at the cage.

Clarence McCune was marshal. Members of the divan marching included Dr. William J. B. Orr, chief rabban, and Walter W. Hubbard, who served as master of ceremonies. The class of candidates was named in honor of Ernest W. Snoots, celebrating his silver anniversary as director of stunts for Almas Temple.

Chapman to Get Citation Here On Wednesday

Secretary of the Interior Oscar Chapman will receive a special citation from the National Conference of Christians and Jews at a 6 p. m. dinner Wednesday in the Hotel Mayflower.

The citation will be in recognition of his activities in creating greater understanding among religious and racial groups.

Vice President Barkley is general chairman for the dinner, and Secretary of Labor Maurice Tobin and former Secretary of the Navy John L. Sullivan are assistant chairmen. Other prominent Washingtonians are serving on various committees connected with the dinner.

$980,000 Bond Issue Clears Way for New Wing to Fairfax Courthouse

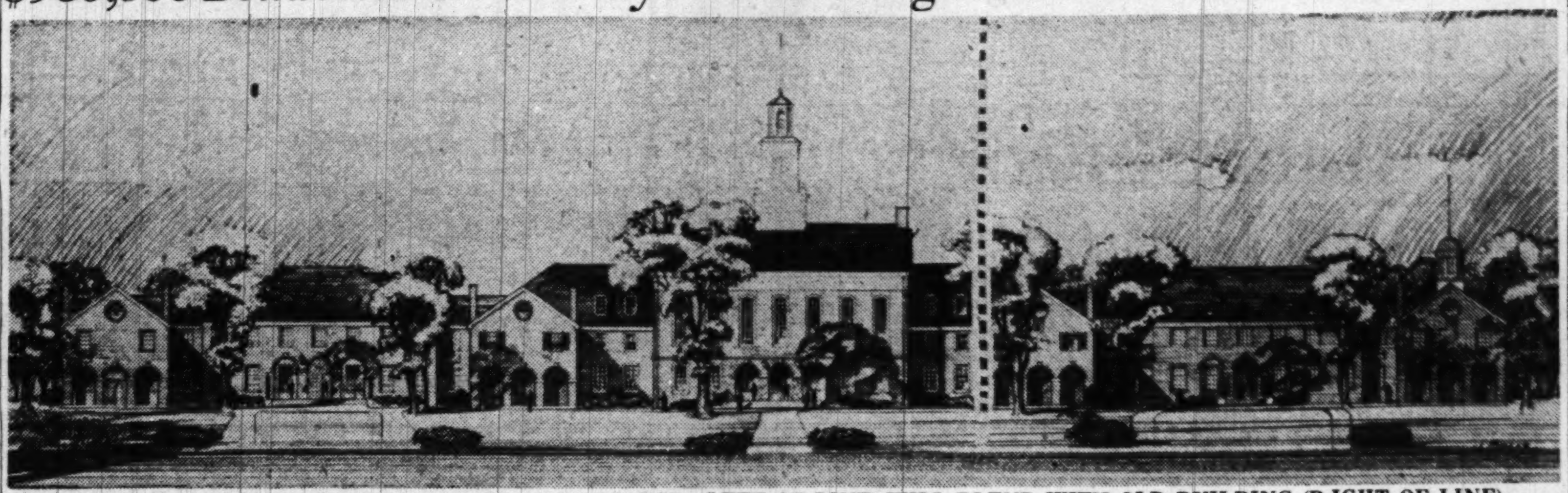

SKETCH SHOWS HOW ADDITION TO COURTHOUSE (LEFT OF LINE) WILL BLEND WITH OLD BUILDING (RIGHT OF LINE)

Tradition-loving Fairfax County residents, wondering if the colonial calm of their handsome courthouse will be ruffled by an addition, can relax.

The new southside wing has been meticulously planned to harmonize with the Williamsburg style Colonial architecture of the present building, according to Architect Robert Willgoos.

A \$980,000 bond issue to pay for the new wing was approved 2619 to 2495 last week in a referendum of Fairfax voters.

The courthouse, part of which is 150 years old, will be more than double its present size.

Before the war, the county Board of Supervisors considered building a wing to the west of the present building, but the Virginia Fine Arts Commission supported residents, who claimed the proposed wing would destroy the character of the old building.

Present plans for a south side addition will do no such thing, Willgoos says.

Not only will they preserve the character of the building, but they will make county administration easier by combining all county offices under one roof, he explains.

Central section of the enlarged courthouse will be built around the present police station. Two new circuit courtrooms will be provided on the second floor of this section, and a new 75-cell jail will be attached to the rear.

Space will be provided in the new wing for offices of the Commissioner of Revenue, Treasurer, County Clerk, Executive Secretary, School Board, Health Department, Commonwealth Attorney's office, and law library. Other departments can spread out in the old building.

The present Trial Justice Court will be moved to what is now the Circuit Courtroom.

Final plans for the addition will be ready in about three months, according to Willgoos, and construction should take about one year after that.

Winstead Blasts 'Agitators' At Jefferson Davis Service

"Agitators" are trying again to stir up trouble between the North and South by advocating the civil rights program, Representative Arthur Winstead (D., Miss.) declared yesterday.

Speaking at the Capitol in a service marking the 142d birthday of Jefferson Davis, president of the Confederacy, the Congressman declared it is proper such matters as Fair Employment Practices Commission legislation should be left to the States.

He told 50 members of the United Daughters of the Confederacy that "agitators" are trying to bring "the might of the Federal Government to be used to enforce social change."

Mrs. Ada Bennett Holt, president of the D. C. division, presided. Three wreaths were laid in front of the Davis statue in Statuary Hall.

In the evening 65 persons attended a birthday banquet held by the UDC and the Confederate Memorial Committee at the Burlington Hotel.

Samuel Engle Burr, jr., chairman of the American University Department of Education, discussed the life of Mrs. Varina Howell Davis, wife of the president of the Confederacy. Burr is a descendant of Mrs. Davis.

Today five groups will hold memorial services at 2:30 p. m. at the Confederate Monument in Arlington Cemetery and at 3:30 p. m. in the Arlington amphitheater. The groups include the UDC, Sons of Confederate Veterans, Children of the Confederacy, the Confederate Memorial Association and the Southern Relief Society.

Crommelin Wins Rear Adm. Rank On Retired List

Capt. John G. Crommelin, sidelined by the Navy because of his outspoken criticism of Pentagon policies, won a promotion yesterday to rear admiral—on the retired list.

Navy Secretary Matthews announced he had ordered this advancement after reviewing the combat record of the 47-year-old uier who sparked last year's congressional investigation of the armed services unification program.

Crommelin was furloughed at half pay when he refused to heed an order to stop making speeches against unification. His request for retirement with full benefits was accepted Wednesday.

Officials said the promotion will mean no advance in retirement pay for Crommelin and that he will receive the allotment for his last active rank, which is \$452 a month.

G. M. Harris Burial Held at Oak Hill

George McLane Harris, 88, retired Washington jeweler, was buried yesterday in the Oak Hill cemetery after funeral services at the Epiphany Episcopal Church, 1317 G st. nw.

Mr. Harris died Thursday in his home, 1025 Connecticut ave. nw., after a brief illness.

Born and educated in Washington, Mr. Harris was the son of the late Edwin Harris, co-owner of the former Harris & Shafer Co. here. He worked for his father for a few years and later was associated with a silverware and jewelry firm in New York.

Mr. Harris returned here 20 years ago and has lived in retirement since. His wife, Mrs. Margaret D. Harris, died in 1944. He is survived by a sister, Miss Louisa B. Harris of Washington.

American U. Starts Proposed Athletic Field

Ground was broken yesterday for the proposed American University War Memorial Athletic Center in ceremonies along the western border of the university campus at Ward cir. nw.

Admiral Paul Mather USN (retired), chairman of the \$225,000 fund raising campaign, and Paul Douglass, university president, participated in the ceremonies.

The 12-acre center will contain a football stadium, baseball diamond, tennis and squash courts, a soccer field and club house.

Summer Registration At GWU Starts Monday

George Washington University will register students for the first summer session from 9 a. m. to 7 p. m. Monday. Classes will begin Tuesday.

Registration for law students will be held in Stockton Hall, and for other students in the registrar's office, in Building C.

H. H. Falconer Dies; Served Government

Funeral services for Hope Haines Falconer, 59, who died Friday morning will be held Monday at 3 p. m. at Hines funeral home, 2901 14th st. nw. Interment will be in Glenwood Cemetery, Lincoln rd. ne.

Mr. Falconer, a lifelong resident of Washington, starred for Tech High School in track, baseball and football from 1912 through 1914. He lived at 5061 1st st. nw.

Prior to World War I he was one of Washington's leading business executives. He was general manager of Woodward & Lothrop and later of Goldenberg's.

Following service as a naval architect during World War I, he engaged for 15 years in sales promotion and personnel work throughout the Atlantic seaboard and central States.

An accomplished teacher of speech he actively engaged in Dale Carnegie work and private tutoring.

Mr. Falconer was a member of Acacia Lodge No. 18, FAAM and an active ritualist in the Scottish Rite. He held membership in the Gunton Temple Memorial Presbyterian Church. Among his organizations were the Sons of the American Revolution, California State Society, and Bobby Burns Society.

Until recently he served the United States Maritime Commission as a naval architect and engineer. At the time of his death he was an architect with the Veterans' Administration.

He is survived by his wife, Mrs. Viola Kaufman Falconer; a brother, Sydnor M. Falconer of Norfolk, Va.; and two sisters, Mrs. Ella F. Kirks of 12 Randolph pl. nw., and Mrs. Charles R. Hodges of Arlington.

George Bohman Dies; Hagerstown Figure

Hagerstown, Md., June 3 (AP).—George M. Bohman, president of the local YMCA and of the Washington County Community Chest, died unexpectedly today of a heart attack. He was 59.

He was head of Bohman-Warne Company, a Hagerstown appliance firm.

A native of Levant, N. Y., he came here in 1927 from California and soon became one of the civic and business leaders of the city.

He is survived by his widow, a brother and a sister.

Funeral will be Monday morning at his home. Burial will be in the family plot at Levant.

Mrs. Caliope Vaitses Dies in Bay State

Lynn, Mass., June 3 (AP).—Mrs. Caliope S. Vaitses, 87, of Melrose, former vice president of the Massachusetts Federation of Women's Clubs died today in Franklin Manor Hospital.

A native of Istanbul, Turkey, she came to this country in 1885 and was a Boston public school teacher for 19 years.

Mrs. Abe Tash Dies; Active Relief Worker

Mrs. Abe Tash, 68, a resident of Washington for the past 33 years, died yesterday at George Washington University Hospital, after an illness of about five weeks. She was the former Mrs. Anna Rosen. Mrs. Tash lived at 5540 Connecticut ave. nw.

She was active in the D. C. Hebrew Beneficial Association, the Hebrew Home for the Aged, the Pioneer Women and the Jewish Consumptive Relief Society of Denver.

Funeral services will be held at 1 p. m. today at Danzansky's funeral home, 3501 14th st. nw. Interment will be in the Workmen's Circle Cemetery.

Besides her husband, she is survived by four sons, Morris E. Rosen of 9316 Greenville rd., Silver Spring; George Rosen of 206 33d st. ne.; Eli J. Rosen of 5135 7th st. nw., and Julius P. Rosen of 325 Franklin st. ne.

Final Rites Set For R. F. Tarleton

Prayers for Robert Francis Tarleton, 24-year-old Tokyo representative of International Business Machines, who died April 20 in a plane crash near Tokyo, will be said at 9:30 a. m. Monday at the Ryan funeral home, 317 Pennsylvania ave. se.

High requiem mass will be said at 10 a. m. at St. Peter's Church, 2d and C sts. se. Burial will be in Arlington Cemetery.

Mr. Tarleton, the son of Mr. and Mrs. Jerome Tarleton, of 507 2d st. se., attended St. Peter's Parochial School and was graduated from St. John's College in 1942. He joined IBM before entering the Navy and upon discharge in 1946 was sent to Tokyo by the firm.

Besides his parents, he is survived by two brothers, Jerome W. Tarleton, of 1609 Dennis ave., Silver Spring, and James M. Tarleton of 218 Organe st. se., and a sister, Sister M. Rose Bernard of the Order of Holy Cross, stationed in India. His father is a member of the District police force.

Deaths Reported

The following deaths were reported yesterday by the Bureau of Vital Statistics of the District Health Department (figure in parentheses is date of death):

Charles A. Schultz, 90, Blue Plains, D. C. (31).
Sally J. Anderson, 90, 5414 9th st. nw. (3).
George M. Harris, 87, 1025 Conn. ave. nw. (1).
Matteo Barbano, 79, 1128 4th st. sw. (31).
Francis P. Bowie, 75, 1000 Pa. ave. se. (31).
Mary E. Vermillion, 74, 1309 Forest Glen rd., Sil. Spg., Md. (2).
Grace M. Cannatella, 60, 803 N. Y. ave., Takoma Pk., Md. (1).
Oliver G. Harter, 56, no address given. (31).
Lucille I. Feder, 47, 2601 16th st. nw. (31).
Prilip Levinson, 47, 1301 Mass. ave. nw. (1).
Theodora M. Holden, 31, Ossining, N. Y. (2).
John Frank, 26, Pennsylvania. (2).
Linda L. Bollo, 2 days, 1616 Avon pl. nw. (1).
John H. B. Piper, 78, 84 V st. nw. (1).
William Broadus, 73, 610 Q st. nw. (1).
Rosa B. Washington, 70, 172 Bryant st. nw. (31).
Joseph T. Stockett, 60, 1741 First st. nw. (31).
Garland Goins, 59, 1417 Swann st. nw. (1).
Aaron L. Harris, 55, 1607 7th st. nw. (31).
Margaret Edmunds, 49, 4027 Foote st. nw. (2).
Mattie B. Brown, 45, 1718 14th st. nw. (31).
Eva Bradley, 42, 3012 13th st. nw. (31).

McCausland Dies in Japan Serving Army

News of the death of Lieut. Col. Kenneth B. McCausland in Japan was received by his family in Alexandria yesterday

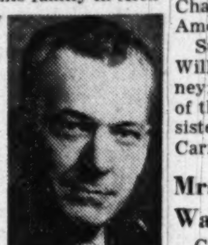

Lieut. Col. McCausland

Colonel McCausland, who lived at 1616 Crestwood dr., Alexandria, until his assignment last August to Japan, was in charge of the Engineering Depot at Yokohama at the time of his death. His wife, the former Ada Musson of Trenton, N. J., had joined him overseas in January.

A native of Kingston, N. Y., Colonel McCausland enlisted as a private in World War I, serving overseas for 18 months. After the war he worked for the Pennsylvania Railroad, rising to chief train dispatcher for the New York division.

From 1935 to 1941 he was senior inspector in the bureau of railroads of the New Jersey Public Utilities Commission.

Called to active duty in the Army in 1941 he served in the Office of the Chief of Engineers, here. Assigned to India for three years, he won the Bronze Star for construction of an air force pipeline from Calcutta to the interior. On return to this country he was made chief of storage in the Office of the Chief of Engineers at Gravelly Point.

In August he was transferred to occupation headquarters in Tokyo, then about four months ago transferred to the Yokahama post.

Besides his wife, he is survived by a son, William McCausland, University of Virginia senior; two daughters, Mrs. Willard Rogers, of 26 W. Uhler ave., Alexandria, and Mrs. William Hallock, of Pearl River, N. Y., and three grandchildren. Plans for funeral services are not yet completed.

Archbishop Perdomo Of Colombia Dies

Bogota, Colombia, June 3 (AP).—Archbishop Ismael Perdomo, Roman Catholic Primate of Colombia, died today after a long illness. He was 78.

The primate took his holy orders in Rome in 1896, was consecrated a bishop in 1903 and became archbishop in 1928.

During the political disorders in Colombia last November, Archbishop Perdomo threatened to suspend any priests who became involved in the strife, which took several hundred lives.

Mrs. Riedel Burial to Be In Hyattsville

Funeral services for Mrs. William E. Riedel, 71, of 4601 Burlington rd., Hyattsville, who died Friday at Washington Sanitarium, Takoma Park, will be held today at 3 p. m. in the Gasch funeral home, 4739 Baltimore ave., Hyattsville.

Mrs. Riedel, whose husband was a former chief of the Navy Service Pay and Travel Section in the General Accounting Office, had been ill since February 22. She had lived in Hyattsville for 31 years.

Born in Pennsylvania, she taught school in that State for many years. She was active in the Hyattsville Memorial Methodist Church, where she taught Sunday school, and in the Women's Christian Temperance Union.

Besides her husband, she is survived by a daughter, Miss Kathryn E. Riedel of the Hyattsville address, and two brothers, William Duck of Kane, Pa., and Fred Duck of Degolia, Pa.

Mrs. Seaver Rites To Be Held Monday

Funeral services for Mrs. William E. Seaver, 61, will be at 2 p. m. Monday at Hines Funeral Home, 2901 Fourteenth st. nw. Burial will be in Rock Creek Cemetery. She died Thursday after a long illness.

Mrs. Seaver, who lived at 705 Shepherd st. nw., was a lifelong resident of Washington and was educated in public schools here.

She was a member and retiring regent of the Margaret Whetten Chapter of the Daughters of the American Revolution.

Survivors include her husband, William E. Seavers, a patent attorney; a son, Lieut. Lauren Seaver, of the Army Air Forces, and a stepsister, Mrs. Marion Crane, of 106 Carroll st. se.

Mrs. Clare Eames, 80; Was Governor's Daughter

Cleveland, June 3 (AP). — Mrs. Clare C. Eames, 80, Cleveland society figure and sportswoman, died today in her home here.

A native of Portsmouth, N. H., she was the daughter of former Gov. William T. Hamilton of Maryland. She was the widow of Col. Hayden Eames, pioneer in automobile manufacturing here.

Surviving are a son, Hamilton Eames, educational director of the American Economic Foundation of New York City, and a daughter, Mrs. F. L. Yates, Naples, Fla.

Mrs. Truman a Sponsor For Opera Festival

Mrs. Harry S. Truman has accepted an invitation to head the sponsors of the second annual Watergate Grand Opera Festival, which will feature 10 grand operas by the San Carlo Co., June 15 to June 25.

The opening opera will star Hizi Koyke, Japanese soprano, in the lead role of Madame Butterfly.

"TEST DRIVE" A '50 Ford

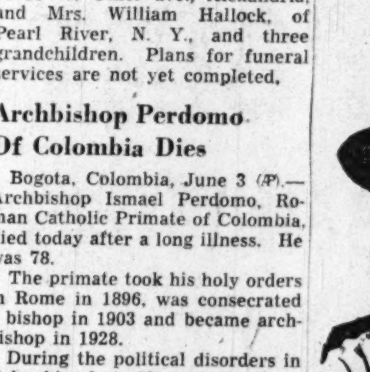

In Memoriam

A booklet of 101 "In Memoriam" tributes suitable for publication is now available without charge. Remembrances for all members of the family and for friends are included. The booklet may be obtained at the front counter in The Post Building, by telephoning your request, or by writing to The Washington Post Classified Advertising Department, Washington 4, D. C.

Died

ANDERSON, SALLY J. On Saturday, June 3, 1950, at the home of her granddaughter, Mrs. Morris Hullinger, 5414 9th st. nw., SALLY J. ANDERSON, wife of the late Jowel W. Anderson and grandmother of Mr. Earl W. Anderson, Washington, D. C.; Mrs. C. E. Lester, Portsmouth, Va.; Mrs. J. Raymond Riley, Fort Leavenworth, Kans.; Mrs. Morris Hullinger and Mr. George F. Anderson of Washington, D. C. Mrs. Anderson rests at the Warner E. Pumphrey Funeral Home, 8434 Georgia ave., Silver Spring, Md., where services will be held on Sunday, June 4, at 9:30 p. m. Interment Lamont Cemetery, Danville, Va. (Danville, Va., papers please copy.)

AUSTIN, MARY CHANDLER. On Friday, June 2, 1950, MARY CHANDLER AUSTIN, at her residence, 1669 Columbia rd. nw., beloved wife of the late Dr. Hiram W. Austin, Assistant Surgeon General of United States Public Health Service, mother of Edith Dean Austin of Washington, D. C. Services at the S. H. Hines Co. Funeral Home, 2901 14th st. nw., on Monday, June 5, at 12 noon. Interment Congressional Cemetery.

BARBER, HERBERT SPENCER. On Friday, June 2, 1950, at his residence, 644 6th St. N.E., HERBERT SPENCER BARBER, beloved father of Elsie Louise Barber, San Francisco, California, and brother of Mrs. Harold Palmer, Washington, D. C. Private funeral services and interment. Please omit flowers.

BARILE, JOSEPH V. On Friday June 2, 1950, JOSEPH V. BARILE at Emergency Hospital, beloved son of Mary M. Barile and brother of Mrs. Julia Mazzie, Anthony A. and John Barile, Mrs. Virginia Rudolph and Mary, Sam, and Roland Barile. Requiem mass and interment at Warren, Ohio, on Tuesday June 6. (Arrangements by Takoma Funeral Home.)

BOWLES, GEORGE A. Suddenly on Friday, June 2, 1950, at his residence, 12 8th st. ne., GEORGE A. BOWLES, beloved father of Doris Elizabeth Diggs, brother of Stephen H. Bowles, Mrs. Joseph C. M. Abell and Mrs. Mary M. Peffer. Funeral from the James T. Ryan Funeral Home, 317 Pa. ave. se., on Monday, June 5, at 8:30 a. m. Requiem mass at St. Joseph's Church at 9 a. m. Relatives and friends invited. Interment Cedar Hill Cemetery.

CAMPBELL, WILLIAM T. On Friday, June 2, 1950, at Providence Hospital, WILLIAM T. CAMPBELL of 301 8th st. ne., beloved brother of Miss Agnes A. Campbell. Friends may call at the Lee Funeral Home, 4th st. and Mass. ave. ne., where services will be held Monday, June 5, at 2 p. m. Interment Rock Creek Cemetery.

CARTER, ELSIE C. On Thursday, June 1, 1950, at Eldrid st., Hollywood Park, Silver Spring, Md. ELSIE C. CARTER, wife of Charles E. Carter; mother of Verne Carter, Mrs. Iona Atkins and Mrs. Ruth Miller; daughter of Anna Snyder; sister of Harold and Kermit Snyder, Mrs. Irene Bittinger and Mrs. Rose Warren. Services at Chambers Funeral Home, 517 11th st. se., Monday, June 5, at 1 p. m. Interment Washington National Cemetery.

ESPEY, HERBERT EDWARD. On Friday, June 2, 1950, at 476 H st. sw., HERBERT EDWARD ESPEY, husband of Mildred R. Espey, father of Mrs. Elwood Coulter, Mrs. Rose Coleman, Mrs. Norman Fastnaught, Peggy Ann, Gertrude, Anna, William H., Herbert E., jr., and Hugh L. Espey and Elmer G. Wiles; brother of Mrs. Harry Geety. Services at Chambers Funeral Home, 517 11th st. se., on Monday, June 5, at 2:30 p.m. Interment Washington National Cemetery.

FALCONER, HOPE HAINES. Suddenly on Friday, June 2, 1950, HOPE HAINES FALCONER, of 5061 1st st. nw., beloved husband of Viola Kaufman Falconer, brother of Mrs. Ella F. Kirks, Mrs. Charles R. Hodges, Sydnor M. Falconer, jr., of Norfolk, Va. Services at the S. H. Hines Co Funeral Home, 2901 14th st. nw., on Monday, June 5 at 3 p.m. Interment Glenwood Cemetery.

FAWSETT, MARY V. On Saturday, June 3, 1950, MARY V. FAWSETT, of Washington, D. C., sister of Mrs. Laura F. Mitchell, Howard C., William H., and Clifford C. Fawsett. Remains resting at the Bethesda-Chevy Chase Funeral Home of Robert A. Pumphrey, Bethesda, Md., where services will be held Tuesday, June 6, at 2 p.m. Interment Rockville Union Cemetery.

Died

FLEISHELL, CHARLES VINCENT. Suddenly, on Wednesday, May 31, 1950, in St. Petersburg, Fla., CHARLES VINCENT FLEISHELL, formerly of Silver Spring, Md., beloved husband of Esther E. Fleishell, father of Mrs. Birwin A. Cole and brother of Miss Mary Fleishell and Raymond Fleishell. Mr. Fleishell rests at the Warner E. Pumphrey Funeral Home, 8434 Georgia ave., Silver Spring, Md., where services will be held on Monday, June 5, at 2 p.m. Interment Cedar Hill Cemetery.

FRENCH, DR. WILLIAM CULLEN. On Thursday, June 1, 1950, at his residence, Gaithersburg, Md., DR. WILLIAM CULLEN FRENCH, beloved husband of Marline R. French, father of Mrs. Helen Walsh of Arlington, Va., Robert B. French, William C. French, jr., and John L. French. Services at the S. H. Hines Co. Funeral Home, 2901 14th st. nw., on Monday, June 5, at 4 p.m. Interment National Memorial Park Cemetery, Falls Church, Va.

HELAN, LORETTO CLAIR. On Saturday, June 3, 1950, at her residence, 4231 3d st. nw., LORETTO CLAIR HELAN, beloved daughter of the late Frank M. and Joanna Dunnigan Helan, sister of Frank B., Thomas A., and Mary C. Helan. Funeral from the W. W. Deal Funeral Home, 4812 Georgia ave. nw., on Tuesday, June 6, at 9:30 a.m. Requiem mass at St. Gabriel's Church at 10 a.m. Relatives and friends invited. Interment Mt. Olivet Cemetery.

KEFAUVER, GEORGE WILLIAM, JR. On Saturday, June 3, 1950, at his residence, 2216 Washington ave., Silver Spring, Md., GEORGE WILLIAM KEFAUVER, Jr., beloved husband of Hazel Byron Kefauver, son of George W. and Lena Stone Kefauver, Middletown, Md.; brother of Fred Stone Kefauver, Middletown, Md. Prayer service at the S. H. Hines Co. Funeral Home, 2901 14th st. nw., on Monday, June 5, at 8 p. m., followed by funeral services at the home of his parents in Middletown, Md. Time to be announced later. Interment Reformed Cemetery, Middletown, Md.

LA FOY, LOUISE. On Friday, June 2, 1950, LOUISE LA FOY of 630 Rock Creek rd. nw., daughter of Ida Jane La Foy, sister of Mrs. Vernon B. Williams and Mrs. Frank P. Greene. Services at Chambers Funeral Home, 3072 M st. nw., on Monday, June 5, at 2 p. m. Interment Washington National Cemetery.

LEWIS, CHARLES ALVIN. On Saturday, June 3, 1950, at his residence, 3124 No. 9th st., Arlington, Va., CHARLES ALVIN LEWIS, beloved husband of Mabel C. Lewis and father of Robert M. Lewis, uncle of Robert S. Hall, brother of Mrs. Erma Dobyns, Mrs. Ethel Cowart, John M. and James G. Lewis. Remains resting at the Ives Funeral Home, 2847 Wilson blvd., Arlington, Va., where funeral services will be held Tuesday, June 6, at 2:30 p.m. Interment Columbia Gardens Cemetery.

LOWN, WILLIAM G. On Friday, June 2, 1950, WILLIAM G. LOWN, of 623 4th st. sw., husband of Annie Lown, father of Ralph S. and Bessie M. Lown. Services at Chambers Funeral Home, 517 11th st. se., on Tuesday June 6, at 10 a. m. Interment Washington National Park Cemetery. Please omit flowers.

LUCAS, SARAH B. On Friday, June 2, 1950, SARAH B. LUCAS of Lanham, Md., at Prince Georges General Hospital, beloved wife of the late Benjamin S. Lucas, mother of Mrs. William H. Flint, of Charleston, S. C.; Mrs. Susan L. Jones, James J. Lucas, Lanham, Md., and Benjamin S. Lucas, Irvington, N. J. Services at the S. H. Hines Co. Funeral Home, 2901 14th st. nw., on Sunday, June 4, at 5 p. m. Interment Trinity Church Cemetery, Society Hill, S. C.

MOYER, MILLER M. On Saturday, June 3, 1950, MILLER M. MOYER, of 2335 Que st. se., mother of Mrs. Myrtle Johnson and Leroy E. Moyer. Services at Chambers Funeral Home, 517 11th st. se., on Tuesday, June 6, at 1 p. m. Interment Cedar Hill Cemetery.

MULLER, REGINIA. Suddenly, on Friday, June 2, 1950, REGINIA MULLER, beloved wife of the late Max Muller and devoted mother of Lillie Margolies of Washington, D. C.; Rose Touger, Lot Horowitz, Mini Poper and Martin Muller, all of New York City. Services and interment will be held on Sunday, June 4, in New York City. Arrangements by the Goldberg Funeral Home, 4217 9th st. nw.

RIEDEL, JULIA ELIZABETH. On Friday, June 2, 1950, at Washington Sanitarium, Takoma Park, Md., JULIA ELIZABETH RIEDEL of 4601 Burlington rd., Hyattsville, Md., beloved wife of William E. Riedel, mother of Kathryn E. Riedel and sister of William and Fred Duck. Services at Gasch's Funeral Home, Hyattsville, Md., on Sunday, June 4, at 3 p. m. Relatives and friends invited. Interment Dallastown, Pa.

ROSEDALE, LUCILLE L. Suddenly, on Tuesday, May 30, 1950, at Detroit, Mich., LUCILLE L. ROSEDALE, of 4307 S. 16th st., Arlington, Va., beloved sister of Mrs. Doris Scroff. Remains resting at the Bernard Danzansky & Son Funeral Home, 3501 14th st. nw. Notice of funeral later.

CEMETERY LOTS

FORT LINCOLN—5 sites in lot 80, Chapel section. FR. 6345.

Died

SEAVER, EDITH LILLIAN. Suddenly on Thursday, June 1, 1950 at her home, EDITH LILLIAN SEAVER of 705 Shepherd st. nw., beloved wife of William Earle Seaver, mother of Lieut. William Lauren Seaver, A.A.F.; step-sister of Mrs. Marion Crane. Services at the S. H. Hines Co. funeral home, 2901 14th st. nw., on Monday, June 5, at 2 p. m. Interment Rock Creek Cemetery.

SMITH, WILLIAM H. On Saturday, June 3, 1950, WILLIAM H. SMITH, beloved husband of Stella Mae Smith, father of Fletcher, Doris, Nellie Mae, and Eldridge Smith. Notice of funeral later.

SPENCER, HATTIE A. On Saturday, June 3, 1950, at 235 Hascot pl. ne., HATTIE A. SPENCER, wife of the late William H. Spencer, beloved mother of Edna Carmichael. She is also survived by three grandchildren and three great-grandchildren. Services at Chambers Funeral Home, 1400 Chapin st. nw., on Tuesday, June 6, at 9:30 a. m. Interment Arlington National Cemetery.

TARLETON, ROBERT FRANCIS. Suddenly on Friday, April 21, 1950, in Tokyo, Japan, ROBERT FRANCIS TARLETON, of 507 2d st. se., beloved son of Jerome and Catharine L. Tarleton, brother of Jerome W., James M. Tarleton and Sister M. Rose Bernard C.S.C. Remains at the James F. Ryan Funeral Home, 317 Pennsylvania ave. se., after 10 a. m. on Sunday, June 4, where prayers will be said Monday, June 5, at 9:30 a. m., followed by high requiem mass at St. Peter's Church at 10 a. m. Relatives and friends invited. Interment Arlington National Cemetery.

TASH, ANNA ROSEN. On Saturday, June 3, ANNA ROSEN TASH, of 5540 Connecticut ave. nw., beloved wife of Abe Tash, and devoted mother of Morris E., George, Eli, and Julius Rosen. Services at the Bernard Danzansky & Son Funeral Home, 3501 14th st. nw., on Sunday, June 4, at 1 p. m. Interment, Workmen's Circle Cemetery.

THOMPSON, GRACE. On Friday, June 2, 1950, GRACE THOMPSON, at her residence, 5413 16th st. nw., beloved daughter of the late Theron and Mary Jane Wilkinson. Remains resting at Hysong Funeral Home, 1300 N st. nw. where services will be held on Tuesday, June 6, at 2 p. m. Relatives and friends are invited to attend. Interment St. Paul's Cemetery, Alexandria, Va.

VENABLE, EMMA D. On Friday, June 2, 1950, EMMA D. VENABLE, of 1510 Columbia rd. nw., aunt of Mrs. R. E. Valentine and Joseph Venable of California, and cousin of Miss Alice Venable. She is also survived by a very dear friend, Miss Nellie Miller. Services at the S. H. Hines Co. Funeral Home, 2901 14th st. nw., on Tuesday, June 6, at 12:45 p. m. Interment Arlington National Cemetery.

VERMILLION, MARY ESTELLA. On June 2, 1950, MARY ESTELLA VERMILLION, of 1309 Forest Glen rd., Silver Spring, Md., wife of Frederick S. Vermillion, mother of Lillian V. Erickson. Services at the above residence on Monday, June 5 at 11 a.m. Interment Fort Lincoln Cemetery. Services by Chambers.

WISEMAN, ALMIRA (nee Gaskins) passed suddenly on Wednesday, May 31, 1950 at Kingston, Jamaica, B.W.I. ALMIRA WISEMAN was the wife of the late Rev. D. E. Wiseman, D.D. of Redeemer Lutheran Church. Notice of funeral later.

YOUNG, ISADORE. On Saturday, June 3, 1950, ISADORE YOUNG, of 1355 Peabody st. nw., beloved husband of Rebecca Young, and devoted father of Harry A., and Jerome L. Young. Funeral services at the Bernard Danzansky & Son Funeral Home, 3501 14th st. nw., on Monday, June 5, at 10:30 a.m. Interment Adas Israel Cemetery.

—DEATHS—

Announcements of Services by Chambers

Deceased	Undertaker
Lown, William G.	W. W. Chambers Co.
Hartnett, Guy Wm.	W. W. Chambers Co.
Vermillion, Mary Estella	W. W. Chambers Co.
Lafoy, Louise	W. W. Chambers Co.
Spencer, Hattie A.	W. W. Chambers Co.
Kuykendall, John	W. W. Chambers Co.
Espey, Herbert Edw.	W. W. Chambers Co.
Carter, Elsie C.	W. W. Chambers Co.
Miller, Edith M.	W. W. Chambers Co.

FUNERAL DESIGNS

GUDE BROS. CO. FLORIST
1212 F ST. N.W. NA. 4276.

GEO. C. SHAFFER, INC.
Expressive Floral Tributes. Moderate prices. Open daily, Sun., holidays. Phone orders also accepted, 6:30 to 9 p. m. week-nights. 900 14th st. nw. NA. 0106.

FUNERAL DIRECTORS

J. WILLIAM LEE'S SONS CO.
FUNERAL DIRECTORS
CREMATORIUM
4th St. and Mass. Ave. N.E. LI. 3-5200.

"BE SATISFIED! DECIDE ON CHAMBERS!"

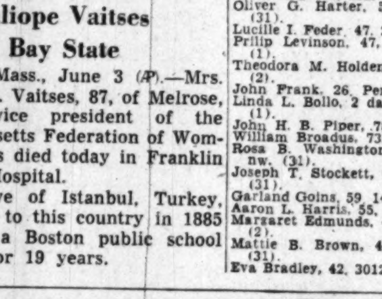

W W Chambers, Sr. W W Chambers, Jr.

Funeral Fit for a King

This solid metal casket is priced exceedingly low with a complete funeral which includes hearse, two limousines, sixty services for \$395.

SOLID METAL \$395

COMPLETE FUNERALS FROM \$95 to \$2000!

IN CASE OF DEATH CALL CO. 0432

Chambers

AMBULANCE \$5 • FLOWERS \$3 UP
DEPENDABLE SERVICE FREE DELIVERY
COMPLETE GRAVE \$59
Four Air Conditioned Funeral Homes!

A Washington Landmark

Rock Creek Cemetery

NON-SECTARIAN NON-SPECULATIVE

The shrubbery is in full verdure at Rock Creek Cemetery . . . and the beautiful monuments and memorials stand out like jewels against this velvet green background. One of the most impressive of the marble statuary is the Simon Memorial, symbolic of the joyful triumph of the soul over death. You'll want to pause and absorb some of its beautiful meaning as you drive along the picturesque winding roads. You are sure to be inspired by the tremendous beauty of this famous, old cemetery.

VISITING HOURS: 9 a.m. to Sundown, daily and Sunday.
OFFICE HOURS: Sunday and Holidays, 9 to 12.
See D. ROY MATHEWS, Supt., or Phone TA. 0181 for transportation from and to your residence.

Rock Creek Church Road and Webster Street N.W.

Direct transportation: Seventh Street Cars marked Soldiers' Home or Buses marked Rock Creek Cemetery

'The Man Who Died' Joins Hornet Mates

By Bill Brinkley
Post Reporter

The man who "died" was at the Shoreham yesterday, looking as shipshape as you can imagine despite having no legs.

Donald Clark, 26, had come with his wife Barbara, all the way from Billings, Mont., for the reunion of ship's company of the USS Hornet, CV12.

For the first time since May 1, 1944, the former aviation machinist's mate met the Navy doctor who snatched him back after the doctor thought death had taken him.

Quite a day, that bloody May Day. Dr. Frederick B. Hartman of New London, Conn., told the story of it:

A plane landed on the Hornet's flight deck after a South Pacific strike. The pilot, thinking he had dropped all his bombs, started to taxi forward and opened his bomb bay. A 100-pounder dropped out.

They carried the 40 casualties to sick bay. Among them was Clark, who had been virtually blown apart.

Hartman saw Clark in the emergency treatment room—mangled, unconscious, white, "like a corpse."

"As far as we were concerned he had died. I started operating on those I thought had some chance to live," the doctor said.

Back from the operating room, the surgeon walked over to the "corpse," found Clark breathing.

Clark was taken into the operating room, where Hartman did the only thing that might save him—amputated both legs.

"We gave him 14 transfusions in two hours . . . It was a kind of record . . ."

By the time the ship put in to Kwajalein a few days later, Clark was on his way back to health. The men of the Hornet raised $8700 and left it with the aviation machinist's mate to start life over again.

The first year and a half Clark spent in hospitals.

Then he went back to Billings, Mont., with the money the crew had collected.

He married his childhood sweetheart. Today they have two children, Jackie Lee, age 4, and Donna Lynn, 2 months.

He got a job winding electric motors and does it fulltime today. You don't need legs for that. He drives his own car, too.

There probably wasn't a happier man in Washington than Dr. Hartman.

The Hornet outfit had a banquet last night. In the afternoon they had a session and the doctor, who was also the ship's historian, traced the story of the Hornet.

Clark was asked to stand. As he came to his feet on his crutches the west ballroom of the Shoreham shook with applause.

The Doc said of the Hornet:

"Every man left aboard a little bit of his life, blood, sweat, tears, heartaches, which amalgamated, become a ship's soul."

Clark left quite a bit. He brought back more.

PENS REPAIRED
while you wait
Select your new pen from the largest stock of fine pens in Washington
FOUNTAIN PEN HOSPITAL
"It's Smart to Buy Your Pen Where Pens Are Serviced!"
D. J. HUGHES PEN CO.
503 14th St. N.W.
Opposite Willard Hotel

A Happy Reunion . . .

The Washington Post
SHIPMATES MEET AGAIN—Dr. Frederick B. Hartman, of New London, Conn. (left), talks with Donald Clark, of Billings, Mont., whose life he helped save as ship's surgeon of the USS Hornet in the South Pacific

You'll see a home you would like to own in today's real estate section. Come in, let us tell you how you can buy that home with the help of our Direct-Reduction Home Loan.
NORTHWESTERN Federal SAVINGS & LOAN ASSN.
BR. Takoma Park • 1337 G St. N.W. • RE. 5262
Be Wise, Buy United States Savings Bonds!

Post's Ideal Father Contest Closes at Midnight Friday

It's not too late to get busy with the adjectives and exclamations! At midnight on Friday, June 9, the "Ideal Father of 1950" contest will close officially.

On June 18, if your letter hits a homer, you'll be on the radio, and enjoying dinner and a show with Washington's most celebrated family man. Your POP!

There's no set formula to follow. He can be wonderful for a million different reasons.

Coille McLaughlin, 6602 44th ave., University Park, Md., "swears on her Girl Scout honor that this is all true:"

"I think that my father (Donald McLaughlin, jr.) should be chosen because he plays baseball with my brother and myself almost every night. He plays badminton with me every time I ask him (but I don't ask him very much)."

"Last summer he would play big bad wolf, cops and robbers and other things. He takes us into his office and lets us each bring a friend along. We like his office because it has all kinds of artistic things. It has a workshop and a winding staircase. He buys us cokes out of the coke machine. Once in a while he takes the whole family out to a movie. He brings home paper and wood from his office. He is an architect."

One reason why Bobby, Roni and Christine Topol of Clinton, Md., have nominated their dad is because he takes them fishing and f[illegible]g-hunting. He not only takes them but the whole neighborhood!

"This daddy does special for us kiddies, 'cause he really shouldn't since he works so hard day and night. And then on his day off, he has fun with us kids from day till night, instead of sleeping and resting. This would be a treat for my Dad and a rest too, to have fun on Father's Day."

Send your entry now addressed to the Ideal Father Editor, The Washington Post, Washington 4, D. C. Where possible, mention the ages of people you write about. Sign the entry with full name, address and school you are attending.

FRIGIDAIRE Electric DEHUMIDIFIER
Stops Rust, Mold, Mildew!
Here's the answer to dampness in playroom, workshop, basement or closet! No chemicals. No fuss or muss. It's compact, attractive. Plugs into any ordinary electric outlet.
$139.75
Ask about a FREE home demonstration!
J. R. ENRIGHT CO.
"ELECTRICAL HEADQUARTERS"
Montgomery County's Oldest Appliance Dealer
7020 Wisc. Ave. OL. 1700 Chevy Chase, 15, Md.
Open Friday Evening Till 9 P.M.

Before You Take That Vacation, Be Sure You
SEE YOUR CAR DOCTOR
SPECIAL
DURING THE MONTH OF JUNE FOR ANY MAKE CAR
($19.45 Value) $12.95
A COMPLETE SCIENTIFIC ENGINE TUNE UP AND ANALYSIS INCLUDING:
1. Clean and reoil air cleaner.
2. Remove distributor and test in master distributor machine.
3. Clean and adjust distributor points.
4. Properly lubricate distributor shaft and cam.
5. Recalibrate automatic spark advance.
6. Test vacuum spark advance.
7. Reinstall distributor and reset timing with Sun Power Light.
8. Make compression test on all cylinders.
9. Test combustion efficiency of carburetor and clean fuel bowls.
10. Clean all spark plugs and adjust to proper specifications.
11. Test battery condition.
12. Clean battery terminals and tighten.
13. Refill battery to proper level.
14. Tighten all cylinder head bolts with torque wrench.
15. Inspect generator and voltage regulator.
16. Adjust voltage regulator to specifications if necessary.
17. Adjust fan and generator belts to proper tension.
18. Repack and adjust front wheel bearings.
19. Inspect front construction and reset front wheel toe in.
20. Inspect all shock absorbers and springs.
21. Lubricate chassis complete.
22. Lubricate center drive shaft bearings.
23. Inspect transmission and rear axle lubricant level—Add if necessary.
All work performed with the latest "Sun Scientific Equipment"
Full report given on every operation
SEE OUR COMPLETE SERVICE DEPARTMENT—ON LOWER LEVEL
CAPITAL GARAGE
1320 N. Y. Ave. ST. 9100
SALES Nash SERVICE

AT GEORGE'S TOMORROW
Save 10%
ON ALL YOUR PURCHASES OF FROZEN FOOD & FROZEN FRUIT JUICES

HOTPOINT REFRIGERATORS
PRICES START AT
$189.95

MODEL EG 8-399.95

Liberal Trade in Allowance on Your Old Refrigerator

NOW YOU CAN JOIN THE
HOTPOINT APPLIANCE CLUB!
Think of it! Now you can be a member of the Hotpoint Appliance Club. With your purchase of a Hotpoint Refrigerator you are entitled to 10 per cent off on Garden Gate Frozen Foods and Frozen Juices. This is your opportunity to save on these wonderful foods.

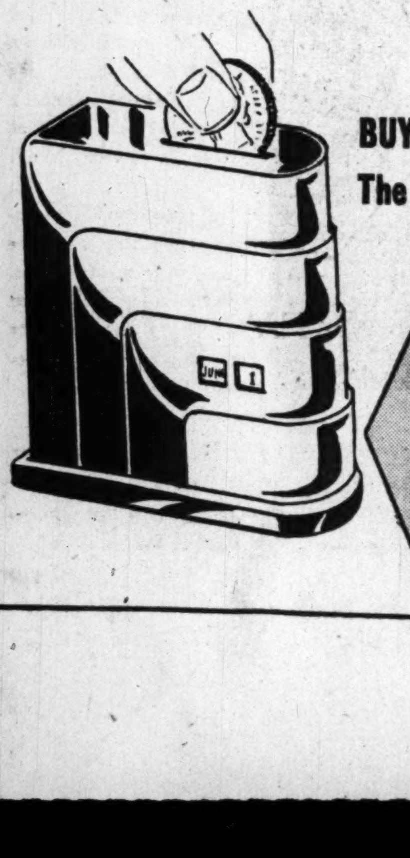

BUY IT NOW
The Easy Way

"SMALL CHANGE PLAN"
Just deposit 25c a day in this attractive calendar bank. It's the new easy way to pay for your refrigerator and the bank is yours at no extra cost.

George's
RADIO & TELEVISION CO.
★ 1111 H Street N.E. ★ 629 Pennsylvania Ave. S.E.
816 F Street N.W. 801 King Street, Alexandria, Va.
★ Corner Wilson Blvd. and Irving Street, "at the Circle," Clarendon, Va.
★ These Stores Are Open Nights Until 9 P.M.

Traditional College Services Set Today

With Degree

Hood Plans Honor for Miss Strauss

A Washington woman will receive one of the first two honorary degrees ever awarded by Hood College, Frederick, Md., during commendement exercises today. Two local women were similarly honored

Miss Arnstein

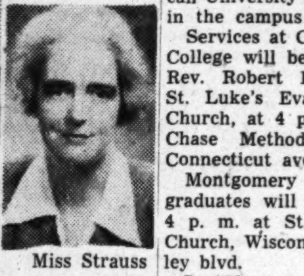

Miss Strauss

Miss Cromwell

at a Smith College ceremony yesterday.

Miss Anna Lord Strauss, president of the national League of Women Voters since 1944, will receive an honorary degree at Hood. It is the first time in 57 years that the college has granted any.

Miss Strauss was a member of the United States delegation at the first meeting of he Food and Agriculural Organization of the United Nations, of the Famine Emergency Committee and the Consumers' Advisory Committee of the Office of Price Administration. She lives at 2500 Q st. nw.

Gov. Alfred E. Driscoll of New Jersey will deliver the commencement address. His wife is a graduate of Hood.

At the Smith exercises in Northampton, Mass., Miss Margaret Arnstein, associate chief of the Division of Nursing, United States Health Service, received a Doctor of Science degree, and Miss Otelia Cromwell, retired head of the English department of Miner Teachers, received a doctor of laws degree.

Both were among a group of 10 outstanding Smith alumnae awarded honorary degrees by the college.

College students will don caps and gowns today for traditional baccalaureate services.

Rabbi Morris Lieberman of the Baltimore Hebrew Congregation, a veteran of the Normandy campaign, will deliver the address at the University of Maryland. He will speak on "The Measure of Man" at 6:30 p. m. in the university armory.

Catholic University's baccalaureate mass will be held in the National Shrine of the Immaculate Conception at 11 a. m. with the Rev. John M. Walsh, dean of men, as celebrant.

The Rev. Ralph Sockman, pastor of Christ Church, New York City, will deliver the sermon at American University at a 4 p. m. service in the campus quadrangle.

Services at Chevy Chase Junior College will be conducted by the Rev. Robert E. Lee, pastor of St. Luke's Evangelical Lutheran Church, at 4 p. m. at the Chevy Chase Methodist Church, 6401 Connecticut ave.

Montgomery Junior College graduates will attend services at 4 p. m. at St. John's Episcopal Church, Wisconsin ave. and Bradley blvd.

Dr. Clarence W. Cranford, pastor of Calvary Baptist Church, will speak at the Southeastern University baccalaureate at 8 p. m. at the Calvary Church, 8th and H sts. nw.

A baccalaureate mass for graduates of Dunbarton College of Holy Cross will be held at 9:15 a. m. in the Chapel of Our Lady of Sorrows. Commencement exercises will be held at 8:15 p. m. in the auditorium. Secretary of Labor Maurice J. Tobin will be the speaker.

Pace Urges Bright View Of Atomic Age

Secretary of Army Frank Pace, jr., yesterday urged American youth to look at the bright side of the atomic age, and not assume the "pessimistic" view espoused by some "older people" in public life.

The 37-year-old Government career man, in a commencement address to 40 boys graduated from St. Alban's Preparatory School, mildly criticized "those older than us who are taking a dim, pessimistic attitude" about the "fearful" dangers of atomic weapons.

At exercises in Washington Cathedral, Pace declared:

"Why this atomic energy may be the great healer . . . and all of us should stress and work for the peaceful benefits" the new force can offer.

Urging more young people to enter public service as "a wonderful career," Pace told the new graduates that this country is "standing at the threshold of world leadership.

"And what kind of a world we are to live in depends largely upon the kind of leadership we can develop."

Montgomery Jewish Center Holds Fair

The Montgomery County Jewish Community Center will sponsor a county fair at its headquarters, 2901 East-West hwy., Chevy Chase, today at 3 p. m.

Features will be sales of home-made baked goods, linens, clothing, art objects, ceramics, plants and shrubs and a "white elephant sale." There also will be children's entertainment, including jeep and pony rides, magic exhibitions, movies, games and dancing.

2-Cent Tax Refund Going for Baby, Too

Rochester, N. Y., June 3 (U.P.)—Irwin Hoffman received a Federal income tax return check for two cents back in April.

Today he said he had to cash it "because I cannot afford not to."

"My wife is expecting a baby soon—and every penny counts," the radio station engineer said.

Raise of $28.75 Rent To $300 Is Protested

Madison, Wis., June 3 (UP).—Homer McCoy, a war veteran, complained today that his landlord raised his rent from $28.75 to $300 a month as soon as State rent controls were lifted.

Thoughts of the Future at U. of Maryland Prom

The Washington Post

LOOKING AHEAD—Baby-sitters, children and the wide, wide world were the topics of conversation of these couples, already parents, at last night's University of Maryland banquet and prom. From left are Donald Kennedy, Walter Burns, Mrs. Burns, Alan B. Pilot, Mrs. Pilot and Mrs. Kennedy

The "GI class" at the University of Maryland—2402 strong—could not be accommodated for the senior prom last night at the Statler Hotel.

As it was, the 1600 seniors and dates who turned out jammed the entire second floor of the Statler and constituted the largest university dinner ever held and the largest banquet at the hotel.

Some in the class of '50, consisting of the men who flew over Tokyo, slogged through Italy and sweated it out in New Guinea, seemed far removed from this last night.

"Tonight, we're on the town. Tomorrow is time enough to start thinking about a job," one Old Liner declared.

They Remember

But others in the class, the GI families who have been doubling up with the in-laws and working to supplement Veterans' Administration checks, had their minds on little Johnnie and his baby sitter.

Typical were Donald Kennedy, 28-year-old father of four, a Navy veteran of the Pacific; Walter Burns, 25, who also went through the Pacific, father of two, and Alan B. Pilot, 26, "the slacker," as his friends termed him, who after several years in the Army Infantry in both Europe and the Pacific, has only one child.

They and their wives were talking about the children last night—tuxedos, formal gowns, corsages and ruffles not to the contrary.

All three had parked their youngsters with the best baby-sitters—the children's grandparents, but it was hard to forget this was the culmination of four years of swapping sterilizers, baby overalls, and working hard to get Poppa an education.

It Was a GI Night

The GI strain ran through the evening, from the first cries of "What's for chow?" to the comment by Frank Masterson, senior class president, that this was the "veterans' class, the barbarian out of the Army camp."

University President H. C. Byrd, who introduced the principal speaker, described Josh Lee, member of the Civil Aeronautics Board and former Senator, as the Senator "who did more than any other man in the United States to provide you with the opportunity for this education." He praised Lee for his sponsorship of the GI bill and said the students owed him a debt of gratitude.

But Lee told the students, "You couldn't possibly owe as much as all of us owe you for helping preserve the liberties which we enjoy now."

The prom last night was the opening event of Commencement Week activities which culminate in graduation exercises next Saturday.

Folk Dances Of 20 Nations To Be Shown

Folk dances of more than 20 nations will be performed at an International Folk Festival tonight at 8:30 at the Watergate.

The Southern Appalachian Circle Dancers, from Asheville, N. C., a band of American Indians, and a group of District square dance experts will dance.

The program also will include Swedish, English, Irish, Philippine, Spanish and Mexican dances.

Mrs. Phyllis Turner, 25, will be queen of the evening. The festival is sponsored by the Arlington Kiwanis Club.

TRAILER HOMES SALES-RENTALS

ALSO

Boat and Luggage Trailer Rentals by the Day, Week or Month

Call, Write or Visit

AMERICAN TRAILER CO. INCORPORATED

4030 Wisconsin Ave. Phone WOodley 3231

"TEST DRIVE" A '50 FORD

IT'LL OPEN YOUR EYES

GIVE THE PEN TO

Improve your writing!

IT'S THE POINT THAT MAKES THE PEN

Waterman's *for Smoothest Writing Quality*

You know how clearer, easier, smoother, faster, better writing helps get better grades. That's why it's better to use a Waterman's Crusader! Better because . . .

NO OTHER $5 PEN LETS YOU CHOOSE FROM 9 DIFFERENT 14-KT. GOLD POINTS

Each Waterman's point is ground smooth as a lens, by expert craftsmen. It's made of 14 kt. gold because *only* gold makes the *best quality point*. There's a Waterman's point that writes right for YOU. Try all nine; you'll find it! $5

"Taperite" Point ALSO AVAILABLE Waterman's Famous Streamlined Point, at No Extra Cost!

FOUNTAIN PEN HOSPITAL

D. J. HUGHES PEN CO.

Opposite Willard Hotel 503 14th St. N.W. Pens Repaired While You Wait

"It's Smart to Buy Your Pen Where Pens Are Serviced"

Call NA. 4200, ask for Circulation and order Washington Post guaranteed home delivery.

24" ATTIC FAN $39.75

FOR DAD—*Formerly Sold for $69.60*

Never before have we seen a 24" attic fan advertised at anywhere near this low price. Equipped with genuine 1/6 h.p. G.E. motor, rated at 4,100 cu. ft. per min. actual air delivery, not theoretical. Larger sizes in stock at lowest prices. Only one to a customer.

Come in early, only a limited supply. We also sell fan blades, bearings and parts. Save money: use your motor, build your own house cooler. We repair attic fans and motors. Open 'til 9 P.M. Thurs. & Fri.

Electric Equipment Co.

2473 Sherman Ave. MI. 1600

Mothers!

VACATION SEWING CLASSES

A complete course of eight 2-hour lessons in Home Dressmaking for only $8.00

- For girls 10 to 17 years old!
- Ample individual instruction!
- Each girl makes a complete dress!
- Limited classes now forming!

11 *"Your Key to Satisfaction"* SINGER SEWING CENTERS

LIBERAL TRADE-IN ALLOWANCE & BUDGET TERMS

IN THE DISTRICT

1340 G St. N.W. NA. 0184 • 609 7th St. N.W. RE. 7200
3421 Conn. Ave. N.W. EM. 4244 • 3919 Minn. Ave. N.E. LU. 4-0131
6111 Ga. Ave N.W. GE. 6111 • 3107 M St. N.W. MI. 6677

IN BETHESDA 7015 Wisconsin Ave. OLiver 7015

IN SILVER SPRING 8417 Georgia Ave. SHepherd 8844

IN ARLINGTON 3107 Wilson Blvd. OX. 3600 Shirlington Shopping Center, OV 2827

IN ALEXANDRIA 702 King St. ALex. 5615

LOW COST HOMES

Gov't Surplus Buildings

Illustrated: 25x24 (Remodeled) Basic Bldg. $775
Makes 4 Nice Size Rooms and Bath

100% SEASONED LUMBER
PINE FLOORS, DOORS, WINDOWS

FREE DELIVERY WITHIN 100 MILES IN EASY-TO-ERECT SECTIONS.

SMALL CHARGE OVER 100 MILES.

• CABINS •

20x16	$345
20x24	$425
25x16	$645
25x24	$775

• GARAGES •

16x20	$313
20x24	$377

SAVE UP TO ONE-HALF

ON YOUR CONSTRUCTION COSTS. These buildings are delivered to your lot in easy-to-erect sections. Every section is marked — FREE FLOOR PLANS are furnished. Many owners erect their own building with the help of their friends. It's easy! • If you DO decide to hire carpenters, REMEMBER—these buildings can be erected in two or three DAYS, instead of two, or three WEEKS! That extra money YOU save in erection costs can go a long way toward the completion of your home!

WHY PAY RENT?

Pay AS LITTLE AS $45 Down

BALANCE LIKE RENT

BE YOUR OWN LANDLORD! STOP THROWING YOUR MONEY AWAY. THIS IS YOUR CHANCE TO GET THAT LITTLE HOME YOU ALWAYS WANTED—NOW!

Illustrated: 20x24 (Converted) Basic Bldg. $425
Makes 3 Nice Size Rooms and Bath

● WANTED

Full or part time salesmen on a commission basis to act as independent agents in towns and cities within a 400-mile area. No investment required. Good commissions.

● REALTORS

We co-operate with Real Estate Agents on the usual basis. Please contact us for additional information.

A SMALL DEPOSIT WILL HOLD YOUR BUILDING AT TODAY'S LOW PRICE FOR 30 DAYS!

Here are homes you can order, erect, arrange and remodel yourself with minimum effort! Constructed of seasoned PRE-WAR lumber for a lifetime of good living in the home of your dreams. Sectionalized for easy erection. Do it yourself in a day or two. Live in it while you arrange and remodel to suit your needs.

To pre-build and sectionalize a building is a great art which few can master. For years this has been our business, and we take precise and great pains to do a good job. Our many references and satisfied buyers are certain proof of this.

IT IS OUR SINCERE DESIRE TO SERVE YOU! You will find the policy of our company is fair and honest. The information set forth in this ad is not mere elaboration in order to obtain your order. Rather it is a sincere effort to point out to you, a prospective purchaser, that these Surplus Buildings, built to strict Government Specifications, of sound and thoroughly seasoned lumber, represent a great value for your money. Buildings built of new green lumber and constructed board by board by expensive carpenters would cost you about 3 to 3½ times as much. Come in today, while we still have a good selection of sizes, and let us show you how to obtain your home at a very small initial cost. BEAT THE HIGH CONSTRUCTION COSTS THE SECTIONAL WAY! Be your own landlord and pocket the high rent money you're throwing away now. Don't put it off. Come in today and ask us about our special discount on sample models. First come, first served.

20x16	...$345	25x16	...$645	29x32	..$1095	20x40	...$775
20x24	... 425	25x24	... 775	29x40	...1245	20x48	... 895
20x32	... 495	25x32	... 985	29x48	...1395	20x64	...1145
20x40	... 595	25x36	...1045	29x100	..2145	20x72	...1235
20x48	... 695	25x40	...1095	29x150	..3125	20x100	..1425
20x64	... 895	25x48	...1195	20x16	... 445	Other sizes are available if desired.	
20x72	... 960	25x100	..1895	20x24	... 525		
20x100	..1175	25x140	..2545	20x32	... 645		

NOTE: All 25 and 29 foot width sizes have double-hung windows, double floors, double outside walls, 2x4 studs, 2x8 floor joists, 2x6 ceiling joists, 2x8 or 2x10 rafters, 4x8 or 4x10 sills. German dropsiding and are 100% yellow pine construction. Last group of 20-foot width sizes have double-hung windows and dropsiding. All prices include doors and windows. Buildings delivered free within 100 miles of Washington, D. C., for a limited time only. You can reserve a building for future free delivery, if you act NOW.

SECTIONAL BUILDINGS CO.

3337 Rhode Island N.E. (on U. S. No. 1) WA. 5391

Sunday Hours 1 to 7—Open Daily 9:45 to 7
Closed Thursdays.

Stop Rust, Mold, Mildew—For Good!

FRIGIDAIRE

Electric Dehumidifier

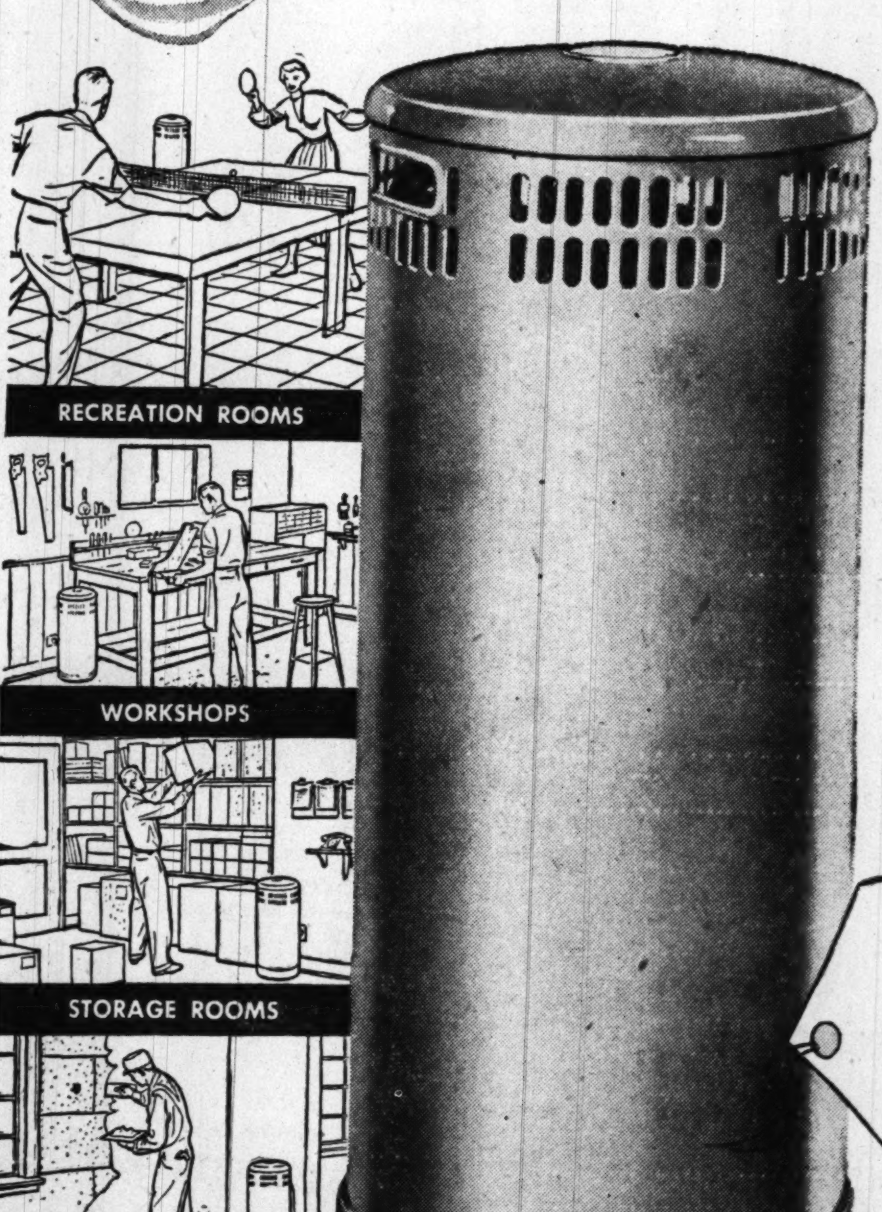

Yes, the revolutionary new Frigidaire Electric Dehumidifier can stop moisture damage for *you*—automatically—with no muss, no fuss, no messy chemicals. It's easy to install—just plug it in. It draws moisture-laden air over refrigerated coils, where the moisture condenses and drops into a receptacle or drain. Powered by the same thrifty Meter-Miser used in famous Frigidaire Refrigerators. Effective in any closed space up to 25 x 40 x 8 feet, or equivalent. Call your Frigidaire Dealer now—ask about the free 5-day trial offer!

Proved in thousands of installations like these—

"*My basement was always damp* in summer—until I bought a Frigidaire Electric Dehumidifier. It does a perfect job of removing moisture."

*Mr. D. D. B.**

"*Our parts department* is in the basement. We had a serious rust problem until we installed a Frigidaire Electric Dehumidifier. It has completely eliminated rust and mildew."

*L. Motor Sales**

"*My $3000 worth of power tools* were always endangered by high humidity. Chemical dryers gave completely inadequate protection. Then I bought a Frigidaire Dehumidifier and it completely prevents corrosion. It's amazing!"

*Mr. R. B.**

* *Name and address on request.*

FREE 5-DAY TRIAL OFFER!

Prove to yourself that the Frigidaire Dehumidifier can solve your moisture problem. Ask about a Free Trial without obligation, for 5 days!

ONLY $149.75

Ask About Liberal Terms

State and local taxes (if any) extra.

See your Frigidaire Dealer!

Look for his name in Yellow Pages of phone book.

House May Get Bill To Boost Park Unit

Grottoes to Hear Ballad Singer

SUSAN REED, singing star, will headline the festival program of the National Grotto convention Thursday night at the Jefferson Memorial grounds. The pretty redhead plays her own accompaniment with a variety of instruments, including the harp. About 12,000 Grottoes from the U. S. and Canada are expected for the four-day convention opening Wednesday

By Thomas Winship
Post Reporter

A Senate-passed bill to increase membership on the National Capital Park and Planning Commission and to extend the authority into nearby Maryland and Virginia may be considered favorably by the House District Committee Monday.

The bill, urged by Federal and local planning officials, would authorize the Governors of Maryland and Virginia to appoint one resident member each to the commission.

Tip-off that the committee may send the bill to the House floor came from Representative Howard W. Smith (D., Va.), who said amendments, acceptable to him, probably will be presented to the committee Monday.

Northern Area Resident

The chief amendment, it is understood, would direct the Governor of Virginia to name a person who lives in the northern part of the State as his representative.

This would assure Alexandria and Arlington County, which Smith represents, of a spokesman with an intimate knowledge of Washington area problems.

Bills to regulate the practice of architecture and engineering here, make a minor revision in a banking regulation and a so-called voluntary liquor price-fixing measure also may be considered at the 10:30 a. m. closed meeting.

The public hearing Thursday at 10 a. m. on extension of District Committee, shapes up as either an all-day, or perhaps a two-day, affair.

Receives Many Requests

William N. McLeod, committee clerk, said he has received many more requests from witnesses than could be heard in one morning session.

The Commissioners, on recommendation of District Rent Administrator Robert Cogswell, have asked continuation of the rent act until June 30, 1951. Controls will expire the end of this month, if Congress does not act.

Representative Harris (D., Ark.) who, as chairman of the District Judiciary subcommittee, will conduct the hearings, said again yesterday that the group's attitude will be largely influenced by what Congress does for the rest of the country.

Legislation to extend national controls only to December 31, is before both the House and Senate.

Sesqui Festival Planned for Grotto Meeting

A Sesquicentennial festival is planned for the National Grotto convention opening Thursday night. The convention will bring 12,000 Grottoes to Washington.

Featured at the festival, which will be held Thursday at 8:30 p. m. at the Jefferson Memorial, will be Susan Reed, ballad singer; a Grotto band and choral group.

The four-day convention will open Wednesday at 10 a. m. when Grand Monarch Frank B. Jones will visit Mount Vernon and place a wreath on the tomb of Washington. An hour later he will place a wreath on the statue of Washington at the National Masonic Memorial in Alexandria. At 12:30 p. m. he will place a wreath at the Tomb of the Unknown Soldier. A banquet will be held at 7 p. m. and a ball at 10:30 p. m. in the Hotel Statler.

Thursday there will be a Constitution ave. parade of the Grottoes, known as the Mystic Order of Veiled Prophets of the Enchanted Realm, starting at 3d st. and Constitution ave. nw. at 1:30 p. m.

Other events Thursday include a ceremonial by Sahara Grotto of Indianapolis, in the Presidential Room of the Statler at 4:30 p. m. and presentation of a trophy to Cleveland baseball manager Lou Boudreau at Griffith Stadium at 8 p. m.

Supreme Council officers will be elected Friday at 9:30 a. m. Supreme Council contests will be at 1:30 p. m., with drill and drum corps competing at the South Ellipse, bands at the Statler and choral clubs at Almas Temple.

Officers will be installed Saturday at 9:30 a. m.

Sadek Becomes Bey

Cairo, June 3 (AP).—King Farouk has conferred the title of Bey on his sister Faikah's commoner husband, Fouad Sadek, the palace announced today. Bey is an Egyptian title of courtesy similar to "Lord" in England.

FRIGIDAIRE
Dehumidifier
STOPS MOISTURE DAMAGE
Electrically

- Eliminates mold, mildew, mustiness, rust, corrosion, sweating walls, floors, dripping pipes.
- Operates on a simple refrigeration principle with the Famous FRIGIDAIRE Meter-Mizer. No chemicals used.
- A General Motors Product.

FREE 5-day Trial Demonstration in your home

Ask About our RENTAL-PURCHASE PLAN

CALL
DISTRICT ELECTRIC CO.
5023 Wisconsin Ave. N.W.
WO. 4902

The Weather

Washington Area: Today—Cloudy with occasional showers and highest in middle 70's; cooler at night. Monday—Fair and less humid with moderate temperature.

Maryland and Virginia: Today—Cloudy with occasional showers and little change in temperature; cooler late tonight. Monday—Fair with moderate temperature and lower humidity.

Winds: Southwesterly, 15-20 miles per hour, shifting to northwesterly in afternoon.

Visibility: Fair to good.

Departures from normal yesterday: Accumulated excess of temperature since January 1, 1950, 556 degrees. Excess since June 1, 1950, 11 degrees. Accumulated deficiency of precipitation since January 1, 1950, 1.39 inches. Deficiency since June 1, 1950, .32 inch. Temperature one year ago this date—High, 78; low, 54.

Sun, moon, tides, river (DST): Sun rises 5:43 a. m.; sets 8:30 p. m.. Moon rises 12:08 a. m.; sets 9:47 a. m. Tides—High, 11:52 a. m.; low, 6:18 a. m. and 6:58 p. m. (Coast and Geodetic Survey.) Potomac River slightly muddy at Great Falls (United States Engineers.)

Temperature	High	Low	Precip.
Abilene	74	59	.58
Albany	78	64	.02
Albuquerque	77	59	.16
Alpena	63	47	.01
Asheville	79	61	.30
Atlanta	82	67	.59
Atlantic City	68	61	....
Baltimore	79	66	....
Billings		41	....
Birmingham	79	69	.08
Bismarck	77	33	....
Boise	76	46	....
Boston	83	64	.02
Brownsville	89	76	....
Buffalo	67	53	.50
Burlington	68	60	.11
Charleston	82	75	....
Charlotte	82	66	1.57
Chattanooga	79	60	1.20
Cheyenne	49	32	.35
Chicago	63	55	.92
Cincinnati	68	55	.95
Cleveland	70	56	1.78
Columbus	71	66	.81
Dallas	80	67	....
Denver	48	38	.54
Des Moines	63	50	....
Detroit	59	49	.41
El Paso	91	64	....
Fort Worth	80	60	....
Galveston	83	65	14.09
Harrisburg	75	64	.08
Houston	92	74	.53
Huron	70	37	....
Indianapolis	68	65	2.88
Jackson	78	70	.41
Jacksonville	94	76	.18
Kansas City	69	56	.60
Key West N	88	79	....
Knoxville	79	65	.20
Little Rock	79	71	.01
Los Angeles	71	59	....
Louisville	71	67	1.37
Memphis	75	69	1.61
Meridian	80	71	.06
Miami	83	78	....
Milwaukee	64	47	.06
Mpls.-St. Paul	64	46	....
Mobile	82	70	....
Montgomery	85	70	.01
Nashville		66	....
New Orleans	82	76	.03
New York	80	64	....
Norfolk	85	66	....
Oklahoma City	72	58	.07
Omaha	67	48	....
Philadelphia	78	65	....
Phoenix	101	69	....
Pittsburgh	69	63	1.61
Portland, Maine	81	62	.10
Portland, Oreg.	87	47	....
Raleigh	83	66	....
Reno	80	39	....
Richmond	84	68	....
St. Louis	66	56	1.35
Salt Lake City	66	38	....
San Diego	89	72	.07
San Francisco	69	51	....
Savannah	84	73	.64
Seattle	84	46	....
Shreveport		70	....
Tampa	92	72	....
Vicksburg	78	70	1.18
WASHINGTON	78	69	.07
Wichita	67	53	.93
Wilmington	83	64	....

MONEY
When You Need It

IMMEDIATE LOANS AT STRICTLY LEGAL RATES—NO EXTRAS OF ANY SORT.

BORROW A LITTLE OR A LOT ON JEWELRY OR OTHER VALUABLES

Established 1895

THE ONLY PAWNBROKER ON A WASHINGTON THOROFARE

LOUIS ABRAHAMS
PAWNBROKER

APpleton 3600 3225 Rhode Island Ave. N.E. WArfield 3498

A Great Big Bite for a Little Girl

The Washington Post

A DAY AT THE FAIR—Joanne Mierzwinski, 4½, of 1611 Brisbane st., Silver Spring, makes her way into a sizable chunk of cotton candy yesterday at the Country Fair of the Hearst School, 37th and Tilden sts. nw. Helping her is Doug McLean, 6, of 3721 39th st. nw. Kids and parents alike had a grand time despite rain

President To Address 2 Conferences

President Truman is scheduled to address two conferences in Washington this week.

He appears before the Conference on Industrial Safety at 11 a. m. Monday, in the Interdepartmental Auditorium. The sessions will continue through Wednesday.

The President will address the Association of Better Business Bureaus at an 8 p. m. banquet Tuesday at Hotel Statler. The association conference will run from Monday through Friday.

Other conventions scheduled to be held in Washington this week include:

American Transit Association, regional conference, Monday through Friday, Wardman Park Hotel.

Women's Missionary Society of Augustana Evangelical Lutheran Church, Tuesday through Sunday, Grace Lutheran Church, 16th and Varnum sts. nw.

Augustana Lutheran Church, ninety-first annual synod, Tuesday through Sunday, Augustana Lutheran Church, V st. and New Hampshire ave. nw.

Mystic Order of Veiled Prophets of the Enchanted Realm, Wednesday through Saturday, Statler and Mayflower Hotels.

Thirteenth Army Corps, Saturday and Sunday, Willard Hotel.

College in Minn. Pays Tribute to Count Bernadotte

St. Peter, Minn., June 3 (AP).—Minnesota played host to Swedish royalty today in a prelude to dedication of a new library building on the Gustav Adolphus College campus here Sunday.

The structure will be known as the Folke Bernadotte Memorial Library in honor of the slain United Nations mediator to Palestine. His widow, the Countess Estelle Bernadotte, and two children—Folke, jr., and Bertil—will have leading roles in the dedication rites.

Dr. Ralph Bunche, who succeeded Count Bernadotte in the Palestine mission, will take part in the dedication, as will Erik Boheman, Swedish Ambassador to the United States.

The dedication will be part of the Gustavus Adolphus commencement exercises, when 226 seniors will be awarded diplomas. Dr. Bunche and Ambassador Boheman will receive honorary doctor of laws degrees.

A banquet opening a United Nations institute will be held at the college Sunday night.

FATHER'S DAY IS JUNE 18

LAST WEEK!

to have your picture taken in time to give Dad on Father's Day

Special Father's Day Prices
Include an extra wallet-size picture in a special Father's Day folder
No appointment needed.
Photo Studio Downstairs Bookstore

Kann's

First Negro

Col. Johnson Gets Housing Agency Post

President Truman yesterday appointed Col. Campbell Johnson, chairman of the District Parole Board and assistant to the Selective Service Administrator, to the National Capital Housing Authority.

Col. Johnson

The naming of Johnson, a Negro, to the public housing agency was made by an executive order Friday which enlarged NCHA by one member.

Negro residents have urged appointment of a Negro to NCHA for many years. About 50 per cent of NCHA low-rent housing is occupied today by Negroes.

Col. Johnson received his A.B. and law degrees from Howard University, and is a World War I veteran. He was born in Washington.

District Man To Be Ordained Priest in N. Y.

The Rev. Patrick F. O'Donoghue, son of Mrs. Catherine E. and the late Mortimer P. O'Donoghue, will be ordained a priest of the Catholic Foreign Mission Society of America, June 10 at Maryknoll, N. Y.

Mr. O'Donoghue

Mr. Donoghue will celebrate his first solmen high mass at noon June 18 at St. Gabriel's Church here.

After a short vacation with his family at his home, 424 Emerson st. nw., he will join the faculty of Maryknoll Junior Seminary at Clarks Summit, Pa.

Mr. O'Donoguhe entered Maryknoll in 1943. He graduated from St. Gabriel's School and St. Charles College, Catonsville, Md.

His father, a policeman for 28 years, was killed September, 1948, in a traffic accident while on duty.

"AUTO-VALET"
The sensational
NEW
clothes rod for automobiles

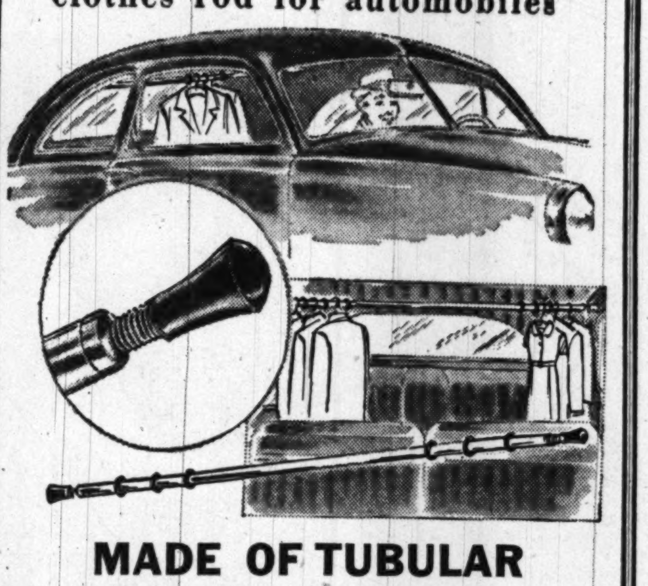

MADE OF TUBULAR CHROME-PLATED STEEL

$2.98

Installed by hand in a matter of seconds! No screws, nails or tools required! Fits any car! Weighs only 18 ozs., but will hold up to 100 lbs. of clothing. Adjustable rubber rings keep clothing in place. Rubber ends protect interiors. Won't obstruct rear view. Can be stored in car when not in use.

Kann's—Notions—Street Floor

Kann's
"The Avenue"
7th, 8th and D Sts. N.W.

S. KANN SONS CO., Washington 4, D. C.

Please send me ( ) "Auto-Valet" at $2.98 each:

NAME ....
ADDRESS ....
( ) CHARGE ....
( ) REMITTANCE ..... *Please add taxes when necessary.*

Gawler's Sons Observes 100th Anniversary

Coffin-making was an incidental part of a cabinet maker's business when young Joseph Gawler opened his shop on Pennsylvania ave. 100 years ago.

Now, several generations later, with cabinet-making a thing of the past, the funeral home of Joseph Gawler's Sons, Inc., 1750 Pennsylvania ave. nw., is observing the anniversary.

The Joseph Gawler—he had no middle name—of a century ago was born in Bristol, England, on June 10, 1827.

When 5 years old, he sailed for the United States with his parents. Stormy weather made a long voyage longer, and shortly after the sailing vessel ended its arduous voyage at Alexandria Joseph's parents died from exposure suffered at sea.

The boy was adopted by an Alexandria family, and when older was apprenticed to a cabinetmaker. Dissatisfied with his life in Alexandria, he ran away to Baltimore, where in time he married and then came to Washington.

In 1850 he established his business as a cabinetmaker in a small frame house on a site almost directly opposite the present premises of Joseph Gawler's Sons, Inc.

The business that Joseph started is still in the family. Alfred B. Gawler, 77, youngest of Joseph's 12 children, has retired and is living in Delray Beach, Fla., but a grandson, Walter A. Gawler, 65, is the senior member in the firm of funeral directors. Representing the fourth generation are two sons of Walter, William A. and John P. Gawler, and a son of Alfred's, Joseph H. Gawler.

Commenting on the evolution of the original Joseph Gawler's business, Walter Gawler said yesterday that the cabinetmakers who began by making coffins gradually began to do things for bereaved families that the families had done for themselves in the past, such as delivering coffins to homes and arranging for graves.

Today all this is a part of the services offered by funeral directors.

One of a Kind Jewelry by Rodin

Your Family Coat of Arms Lives Forever . . when Rodin encrusts it on one of his unusual ring mountings.

Your coat of arms and a small deposit NOW will give you the complete ring by FALL!!

Rodin JEWELS
808 17th ST. N.W.
(Next Door to Tally-Ho)

Sesqui Group To Sponsor July 4 Fireworks Show

The Sesquicentennial Commission has accepted co-sponsorship of this year's Fourth of July fireworks display at the Washington Monument grounds, it was announced yesterday.

Harry S. Wender, chairman of the District Recreation Board which is responsible for staging the annual show, said an executive committee planning the event held its first meeting yesterday. Carter T. Barron, executive vice chairman of the Sesqui Commission, was named chairman, Wender said.

Besides fireworks there will be music by the Army, Navy, Marine and perhaps Air Force bands, Wender said.

Smithsonian Shows 50 Photographs By Breitenbach

Photographs by Joseph Breitenbach, well known New York magazine photographer, are on display at the Smithsonian Institution's Arts and Industries Building, 9th st. and Jefferson dr., the month of June.

The show contains 50 photographs, including portraits, landscapes, compositions and photograms, and three pictures of "odors of flowers" which were widely commented upon when they recently appeared in a magazine.

Breitenbach, is an instructor in photography at the New School of Social Research and Cooper Union Art School in New York City.

Slipcovers
SPECIALS
Wide Range of Fabrics and Colors. Guaranteed Workmanship

611 F Street N.W.
ME. 7421

"Upholstering As You Like It"

J. P. Batt & CO.

Chickering

America's Favorite Piano Since 1823

Consoles and Grands

Renowned since 1823 for its full rich tone and lovely styling, Chickering is America's oldest and most distinguished piano. It is an instrument that will be a focal point of interest, both from a musical and a decorative standpoint, and as such a real investment in pleasurable and gracious living.

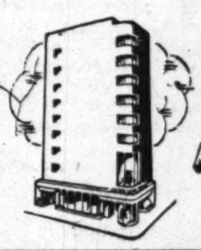

Convenient Terms
Your Old Piano in Trade
Air Conditioned Throughout

JORDAN'S
Corner 13th and G Streets
STerling 9400

SIMPAK BAGS

FOR HOME USE OR TRAVEL . . .

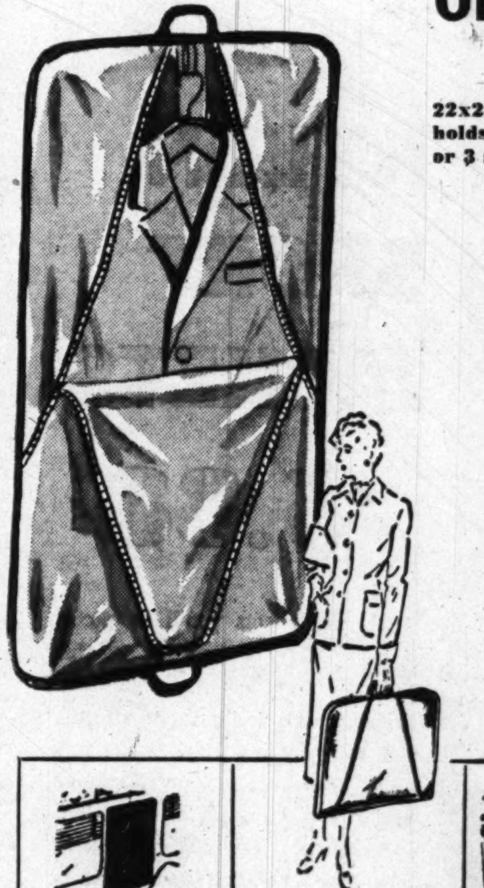

22x21-inch size holds 3 dresses or 3 suits $3.69*

By train, plane or bus you travel lighter, your clothes look better on arrival packed in Simpak. They hang like garment bags, fold in the center and tote on convenient handles. Clothes don't wrinkle, remain dust-free. Weighs but 30-oz. Made of heavy gauge plastic, zipper closure. Tan, green or wine.

26x42-inch size will hold 2 or 3 dresses or 3 or 4 suits. Wine, tan, green. $6.98*

Kann's—Notions—Street Floor

22x21-inch size holds 3 dresses. Silver, in lightweight plastic. $2.98

26x42-inch size holds 6 dresses or 3 suits. Silver in lightweight plastic. $4.49

**Plus 20% Tax*

Kann's
"The Avenue"
7th, 8th and D Sts. N.W.

S. KANN SONS CO., Washington 4, D. C.
Please send me the following SIMPAK BAGS:
....
....
....
Name ....
Address
( ) C.O.D.
( ) Remittance. Please add taxes when necessary.

Sesqui Manager Denies He'll Quit $25,000 Post

Paul M. Massmann, general manager of the now-curtailed program of the Sesquicentennial Commission, yesterday denied reports that he plans to resign his $25,000-a-year post.

Speaking from Chicago, where he is spending a "long weekend" after Thursday's commission vote abandoning the Freedom Fair, Massman said he has "an obligation to organize and lay plans for the commission's remaining events."

Massmann, who is on leave from the Chicago Museum of Science and Industry, has a one-year contract here which runs to March 2, 1951. "I haven't considered the possibility of resigning," Massmann said yesterday.

As for a reduction in the rest of the commission staff, Carter T. Barron, executive vice chairman of the commission, said none of the 32 persons on the staff has been assigned exclusively to the Freedom Fair project and therefore there may be no dismissals.

Meanwhile the Greater Washington Business and Citizens' Freedom Fair Committee announced, "We haven't thrown up our hands yet on running a fair," according to J. A. Kamerow, committee chairman and local insurance man.

"We have busy beavers working behind closed doors, making lots of long distance calls and sending telegrams, but it is too early to say publicly what we are up to," he emphasized.

Series tickets and unreserved row for the Watergate symphony concerts, sponsored by the Sesquicentennial Commission. Tickets will be sold at Kitts Music Store, 1330 G st. nw.

The series of 12 special concerts will open the evening of July 2. There will be three a week.

SPECIAL PURCHASE!
Men's $8.95 and $10.95

Summer Slacks..
$5.98
SOLIDS GABARDINES
SHARKSKINS TROPICALS
OVERPLAIDS PLAIDS
CHECKS HAIRLINES
CLUB CHECKS
Cool crease-resistant rayon tropical fabrics by such famous mills as "Burlington," "Colonial," "Pacific" and "Wollmans." Every pair is tailored to perfection and brought to you just in time for real comfort. These slacks shed wrinkles, you'll look and feel fresh all day long. Buy several pairs for business, leisure and vacations. Note the wide range of patterns! All with pleated fronts, zipper closures, reinforced pockets, continuous waistbands, regular and welt seams. Sizes 28 to 42 in the group.
Second Floor

REPEATING A SELL-OUT!
Men's $10.95 "Dupont"

NYLON SPORT JACKETS
$5.88
These are jackets you'll be proud to own! They're light in weight, a fabric powerhouse, guaranteed washable, won't shrink or stretch. And, they dry in a jiffy! Colors stay bright and lustrous, won't run or fade in laundering or dry cleaning. Rain-resistant, too, sheds showers, Zelanized! Precision tailoring, smartly styled by skilled craftsmen. Colors: grey and tan. Perfect for playing golf, for driving, for all around leisure wear. Don't miss this great opportunity! A grand Father's Day idea, too! Sizes 36 to 44!
Street Floor

Kann's MEN'S STORE
"The Avenue"
7th, 8th and D Sts. N.W.

SALE! MEN'S SPORTS AND BASQUE SHIRTS

A Well Known Make of Men's
Half Sleeve SPORT SHIRTS
Originally $3.50 to $4.50
$2.69
3 for $8
COLORS:
• Canary
• Tan
• Green
• Grey
• Others
FABRICS:
• Cottons
• Rayons with dobby weave
• Crinkle Crepes
Look for the label on these popular sport shirts! You've probably bought this same brand and paid a much higher price! Now you can save on them at Kann's. Tuck some away for Father's Day! Buy them for birthdays and other important occasions! Stock up for all summer long! Included are colorful all-over prints, smart patterns, as well as solid colors. They have two pockets, most of them have flaps. All are finely tailored! Sizes: small, medium, medium-large and large.
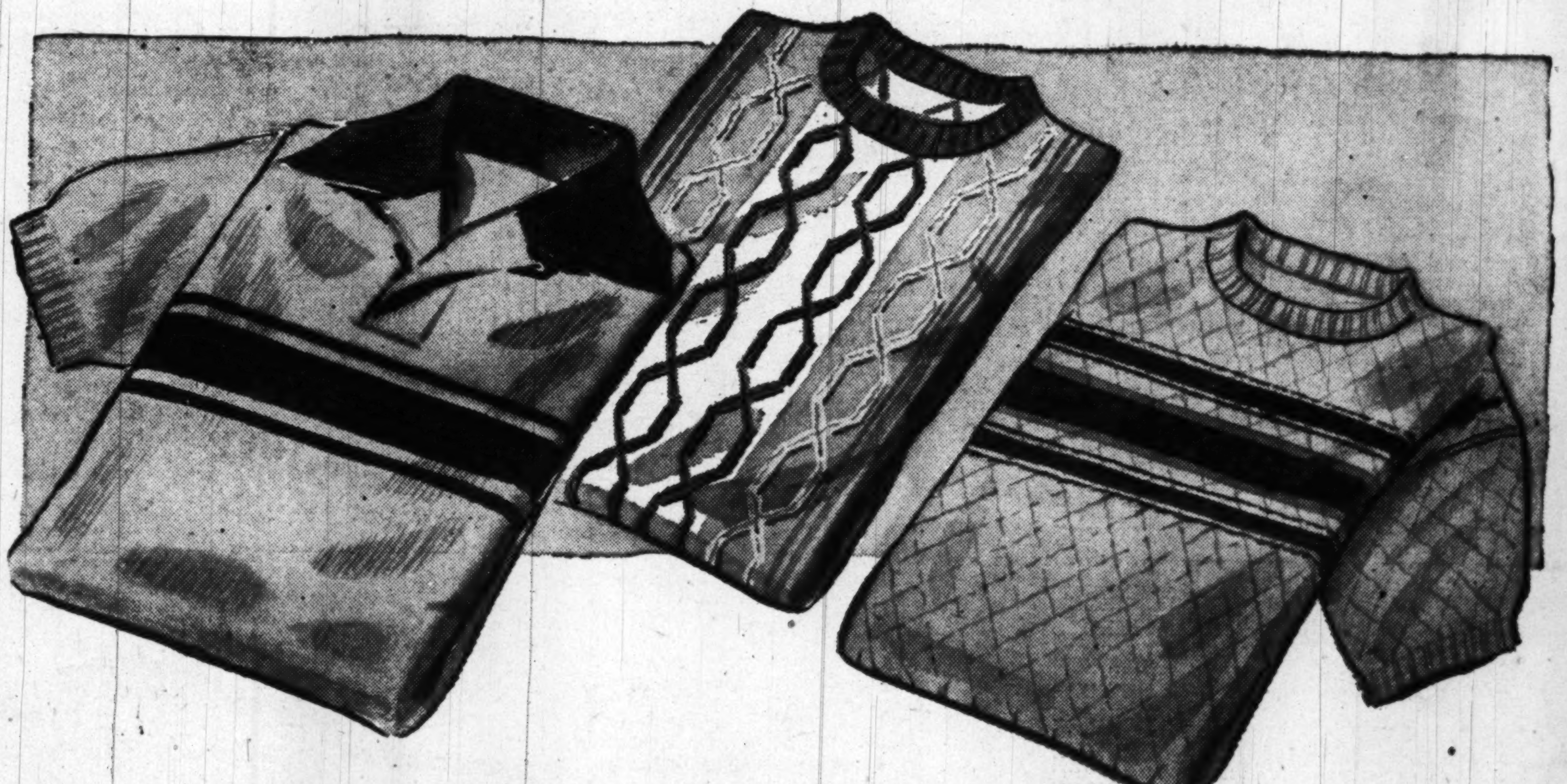
A Large Variety of
$1.95 to $3.95 BASQUE SHIRTS
$1.49 Each
PATTERNS:
• Novelty Stripes
• Blazer Stripes
• Pencil Stripes on Colored Grounds
• Solid Colors
FANCY KNITS:
• Jacquards
• Hob Nails
• Waffle Stitches
• Mesh Knits
STYLES:
• Gauchos
• Crew Necks
• Loop Openings
• Button Plackets
Here's the most terrific sale on men's basque shirts we've ever offered! The assortment of styles and colors are so great that you will be able to select almost any style in any color you desire. And, they're offered to you right at the beginning of the warm weather season, when you want to stock up! Get yours now, wear them for active sports or summer loafing! Take your pick of solid colors or stripes in many styles. Sizes: small, medium and large.
Kann's "The Avenue" 7th, 8th and D Sts. N.W.
MEN'S STORE
STREET FLOOR

COMPLETELY AIR-COOLED

Kann's
"The Avenue"
7th, 8th and D Sts. N.W.
Di. 7200

SALE! $5.49 "Jayhawk" UTILITY CHESTS

Size 28x12½-inches with eight drawers **$3.98**

Cramped for extra drawer space? Looking for an inexpensive chest for baby's room? For hosiery? For lingerie? See these sturdy, practical "Dreamhouse" chests made by Jayhawk! Buy them now while they're offered to you at low, money-saving prices! You'll find a size for every need! Constructed with fibre board over a strong wooden frame, covered with "Springtime" floral paper with a plastic coating for easy cleaning! Choose rose, ivory blue or green.

$4.49 Chest, 1 full drawer, 3 shoe spaces. 28x12¼ in. **$2.98**

$6.49 Four Drawer Chest, 28x19½ in. **$4.98**

$5.49 Eight Drawer Chest, 31x12¼ in. **$3.98**

$4.49 Three Drawer Chest, 23½x12½ in. **$2.98**

Kann's—Notions Street Floor

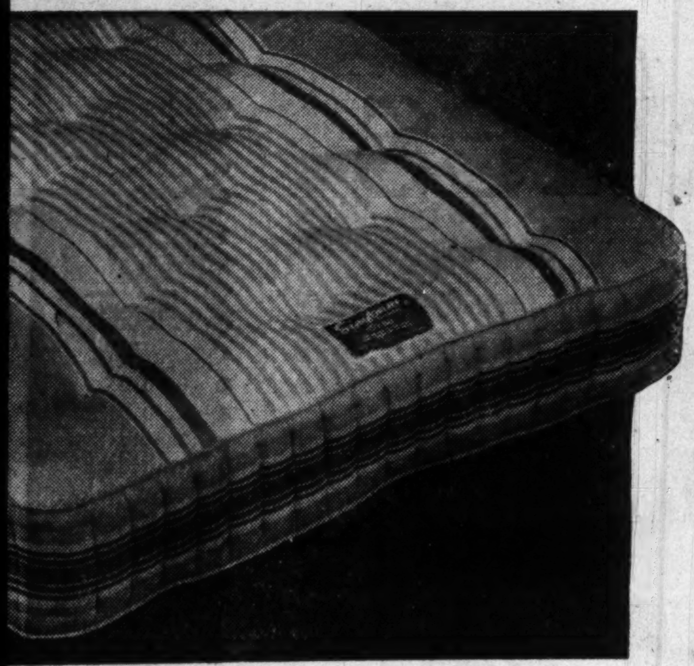

Introducing Simmons' Newest Mattress . . .

"SIMFOAM"

- *Foam Rubber Pads Top and Bottom*
- *Innerspring Center*
- *No Special Spring Needed*

$59.50

he new "Simfoam" mattress is a standard, full depth mat-ess and has the customary luxurious comfort of Simmons' ner-coil mattresses. The "Simfoam" has 312 inner-coils o double size), has foam latex rubber pads at top and bot-om. Combines the outstanding features of two wonderful eeping ideas: soft, comfortable foam rubber and lasting ner-coil firmness. The regular insulation of felt upholstery still included. Four cord handles make turning easy, as 8 aluminum air vents, button tufts. And, it will fit your resent springs!

Kann's—Furniture—Third Floor

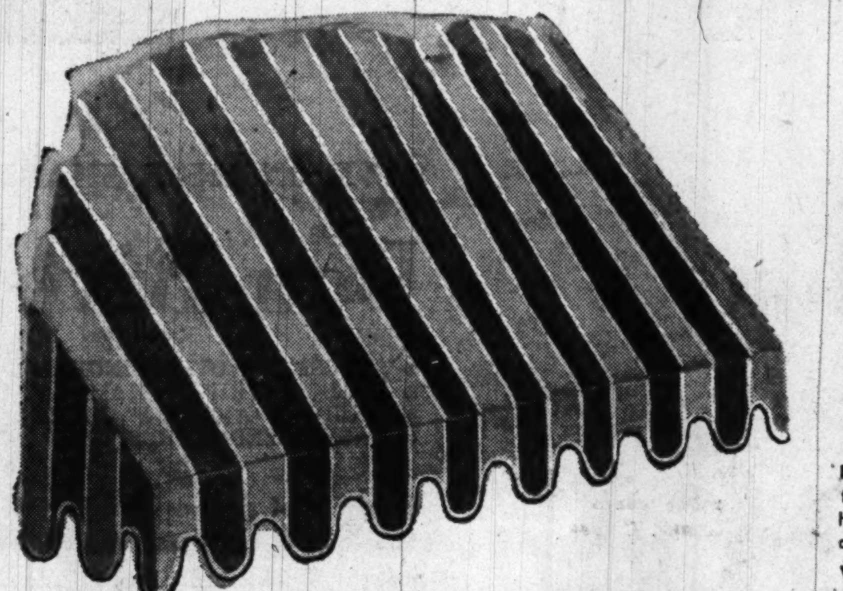

PAINTED STRIPE PORCH AWNINGS To Fit Your Present Frames

Replace your old awnings with these high-count, heavy drill porch awnings in popular green and white stripes. Only the best quality paint is used so the color remains bright season after season. In 60" overall height, 48" drop, 12" valance, 42" projection. Complete with ropes and pulleys. Other sizes proportionately priced.

5-ft. width **$8.45**

5½ ft. wide	$8.95	9½ ft. wide	$12.95	13 ft. wide	$16.45
6 ft. wide	$9.45	10 ft. wide	$13.45	13½ ft. wide	$16.95
6½ ft. wide	$9.95	10½ ft. wide	$13.95	14 ft. wide	$17.45
7 ft. wide	$10.45	11 ft. wide	$14.45	14½ ft. wide	$17.95
7½ ft. wide	$10.95	11½ ft. wide	$14.95	15 ft. wide	$19.45
8 ft. wide	$11.45	12 ft. wide	$15.45	15½ ft. wide	$19.95
8½ ft. wide	$11.95	12½ ft. wide	$15.95	16 ft. wide	$20.45
9 ft. wide	$12.45				

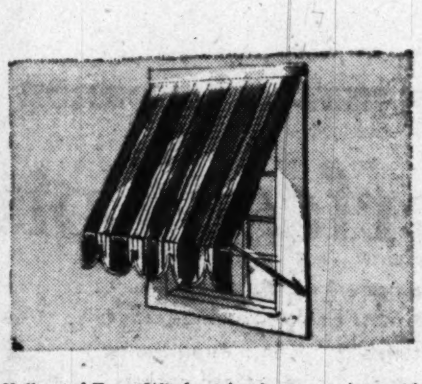

Hollywood-Type Window Awnings complete with fixtures. 30", 36" and 42" widths. Ready to hang. Made of sturdy cotton drill, ombre stripes with white. **$1.44**

Vinyl Plastic Glider Raincoats $2.98

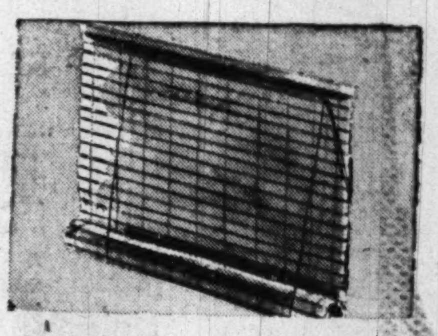

"Star" Basswood Porch Shades in cool, colorful sylvan green, complete with fixtures and automatic stop cord to prevent flapping. 7-ft. wide, 6-ft. drop. Other sizes, $4.50 to $21.95 . . . . **$10.95**

$22.95 Glider Cushion Sets, 6 pieces $19.98

Metal Chair Replacement Cushions with solid color vinyl plastic seat, two-tone back cushions, sleek and smooth, water repellent;, easy to clean. Choose red, blue or green, with ivory. **$7.98**

Natural Bamboo Porch Shades, made of outside bark, complete with pulleys and ropes. Ready to hang, to convert your porch into outside room. 6-ft. wide, 6-ft. drop. Other sizes, $1.69 to $6.98 . . . . **$3.49**

Kann's—Upholstery—Third Floor

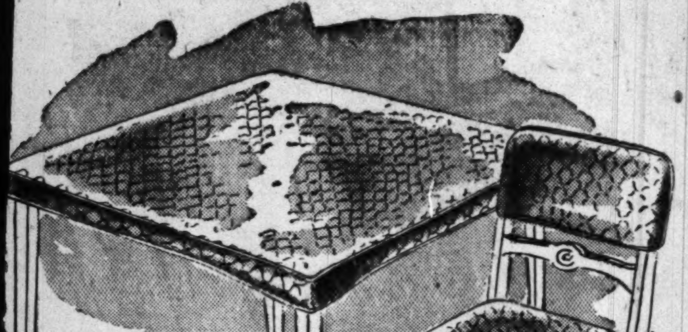

QUILTED PLASTIC TABLE COVERS . . . $1.69

Protect your card tables with these fine quality, quilted plastic covers. They're in the popular diamond pattern, sewn with nylon thread. Have drop sides, plastic lining. Maroon, Chinese Red, Hunter Green, Opaque Yellow, Sea Foam Green and Blue.

Matching Chair Pad, quilted, full ruffle, hemmed edge, well padded, full size. **$1.00**

Padded Chair Back, quilted back and front, **59c**

Kann's—Stationery—Street Floor

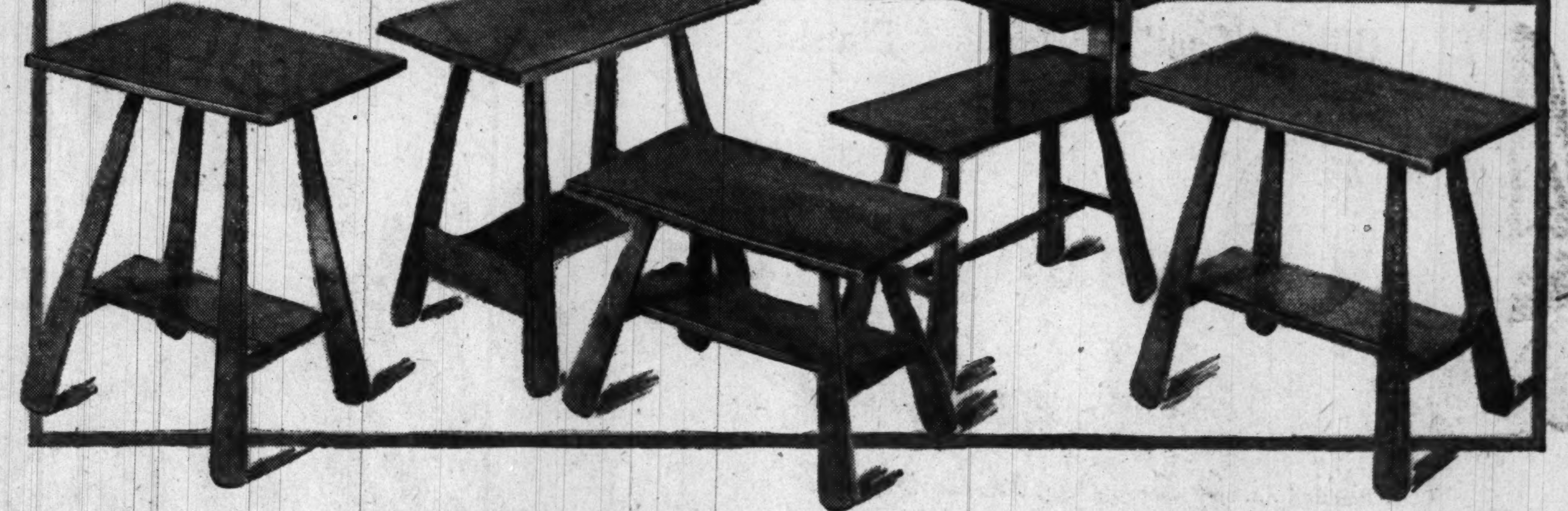

SALE! $9.95 MAPLE Occasional TABLES

Simulated Peg Construction! Colonial-style Legs! All with Under-shelves!

- **A. Shelf End Table, 15x25" top, 23¼" high.**
- **B. Coffee Table, 15x25" top, 17" high.**
- **C. Lamp Table, 20x20" top, 26" high.**
- **D. Booktrough End Table, 15x25" top, 23¼" high.**
- **E. Step-end Table, 3 shelves graduated, 24¾" tall.**

Don't miss this grand opportunity to save on these handsome solid maple occasional tables. You'll use them at home, in your summer cottage, in bedrooms, living rooms, dens, recreations rooms, porches. They're large in size, exceptionally well-built, made of New England maple wood. Styled with good-looking Colonial style legs and simulated pegging. Rich, mellow maple finish. Get several at this price!

$7.99 EACH

Kann's—Furniture—Fourth Floor

THE HECHT CO. SILVER SPRING OPEN MONDAY 12:30 TO 9:30 P. M.; WASHINGTON STORE HOURS, 9:30 A. M. to 6 P. M.

Featured in THE HECHT CO.

Giant Cotton Fabric Sale

IMPORTANT SAVINGS ON TOP QUALITY

80-Square Percales

We managed to get just 10,000 yards to sell at 29c a yard . . . but couldn't wangle a square-inch more! So hurry in for best choice. This is sure-fire sell-out. Why not? Isn't it top-quality 80-square percale? Doesn't it come in the freshest, brightest prints for Small Fry, grown-ups? Doesn't it come in 10 sparkling solid colors, besides? Isn't it perfect for sunsuits, playsuits, dresses, house-coats, even curtains? Won't it tub as easily as a hankie? Aren't you getting it at substantial savings? So why wait? Be here when the doors open tomorrow!

29c yd.

SAVE ON NEW-AS-TOMORROW

Everfast Cottons

- PRINTED PINWALE PIQUE
- PRINTED WAFFLE PIQUE
- PRINTED LONG CLOTH

Every one with the famous "Everfast" label that's your assurance of long wear, washability and colors that stay fast and bright! Light and dark prints for everything from dance dresses to sun-dresses.

66c yd.

SAVE ON 1950'S SMARTEST PATTERNS IN

Dan River Cottons

- STARSPUN WOVEN GINGHAM
- PLAIN & STRIPED CHAMBRAY
- "PRIDE-OF-AMERICA" COTTON
- SANFORIZED* CORDSPUN

Hundreds of patterns straight from Dan River Mills! Many with the famous "Wrinkl-Shed" finish. Many Sanforized*.

59c yd.

* No more than 1% residual shrinkage

Fabric Center, Street Floor, Washington and Silver Spring

SORRY, NO MAIL OR PHONE ORDERS

Billowy-Cool! Permanent Finish!

Organdy Spreads

SPECIALLY PRICED! TWINS, DOUBLES **5.99**

Reduced . . . now when you want them most! Summery-white, summery-cool organdy bedspreads. With costly picoted ruffles cascading on three sides! More rows of ruffles on top! Permanent finish, to stay crisp.

Matching Curtains, 90-in. long . . . . pr. 3.98
Vanity Skirt . . . . 4.98 Pillow Sham 1.98

The Hecht Co., 6th Floor, Washington; 3rd Floor, Silver Spring

THE HECHT CO.

WASHINGTON AND SILVER SPRING

Phone NAtional 5100 — F St . . . 7th St. . . . E St. — Fenton St. & Ellsworth Drive

The Washington Post
WASHINGTON: SUNDAY, JUNE 4, 1950

Fairfax School Bond Victory Is Only a Beginning

(Second of two articles.)

By Agnes E. Meyer
Post Reporter

IT IS a great joy to anyone conversant with the school crisis in Fairfax County that the 10½-million-dollar bond issue for school construction received the approval of the citizens by a vote of two to one. But this should be only the beginning of a continuous effort if the backward schools of this Virginia county, its teaching staff and its equipment are to be brought up to modern standards.

Furthermore, many citizens hope that the vigilant School Emergency Committee which, under the leadership of W. Alvord Sherman and Newell Blair, put over the bond issue, will continue to cooperate with the Board of Education to make sure that expenditure of this large tax fund is carefully planned and executed.

At present the construction program under the bond issue as planned by the Board of Education calls for the building of 90 white elementary and 9 Negro elementary classrooms; 42 white high school and 9 Negro high school classrooms. The total of 150 classrooms will take care of 4500 pupils at the normal rate of 30 pupils per classroom. Since there exists in the school system at present an excess of 5932 children, the 10½-million-dollar bond issue will scarcely take care of the present overload, much less of the 2500 additional pupils who will demand admission to the Fairfax County schools this autumn. It will not permit the abandonment of the many ramshackle old buildings that are a menace to health and even to life and limb.

Nor will this extensive building program provide for the 3000 children now residing in the county who will arrive at school age every year for years to come, to say nothing of the new families that are pouring into the county every day. Last year, building permits were isued for 6692 family units, and, as of April 1, 1019 more. That means, at the rate of 1.8 child per unit, now usual among these young families, about 13,000 children who have lately or soon will be added to the county population.

This year for the first time, the General Assembly has voted State funds for school construction. The organization candidate, Governor Battle, made State aid for school construction one of his campaign promises. It is greatly to his credit that the promise was fulfilled without delay. The General Assembly appropriated 45 million dollars, of which 30 million dollars will be available at an early date.

This is a good beginning, but for the backward Virginia school system it is a drop in the bucket. As the county and city school superintendents of Virginia estimate that between 350 and 400 million dollars will be needed for an adequate program of school construction in the next 10 years, the General Assembly should continue to appropriate every session at the same rate. Fairfax County officials estimate that their share of the State appropriation for school construction will not far exceed $500,000, though Governor Battle estimates it will be nearer one million dollars. I was told that the State contribution will not be released until the annexation suits of Falls Church and Alexandria are settled. This sum, if the local estimate is correct, will build one well-equipped, modern school like the Oak Street Elementary building at Falls Church. It cannot possibly be completed before 1951.

Significant Debate

AT the last session, the General Assembly also voted an increase of some nine million dollars for school operations throughout the State, more than three million dollars for teacher retirements and $150,000 for vocational education, an unprecedentedly high budget for which the public school officials are grateful. But a bill appropriating one million dollars to improve teachers' salaries was defeated in the final hours of the last session of the House of Delegates after a fierce battle, by only four votes.

This debate is worth quoting from contemporary accounts in the press, because it reveals the tensions that exist in Virginia over the school problems. The administration forces were defeated on the first roll call. As the bill had strong support, the clock was stopped at 11:22 p. m. to give the machine bosses time to put on the heat before the automatic expiration of the session at midnight. They contended that adding one more million to a 600-million-dollar budget would put it in the red, though when challenged, they could not say how much. Edwin Lynch of Fairfax County asked the heretical question as to why the Byrd tax-cut bill was passed, if the State lacked funds.

Another member of the opposition, Robert Whitehead of Nelson County, declared that he was "sick and tired of hearing 'we haven't got the money' only to find later the State had millions of excess revenue." He also said that he saw a "threat to free government" in the pressure put upon the opposition by the machine forces. But the pressure worked when delegates on the "wrong side" were summoned to the Governor's office.

At 3:40 a. m. enough votes had been switched to defeat a measure without which the plan to establish a pitiful $2000 minimum for teachers' salaries in Virginia is mere wishful thinking in many of the poor counties. Thus ended this effort of a coalition uprising to help Virginia's underpaid teachers. "It was a tense and dramatic finale," reported the Richmond Times Dispatch, "the like of which, legislative old-timers said, had not been staged since 1930."

School finances in Virginia have another source. Grants have long been made to the schools from an old institution founded in 1810, called the "Literary Fund." Before the public school system was established in Virginia in 1870, the circuit court judges appointed committees to dole out money from this fund to parents who wanted an education for their children and could not afford the private teachers that were attached to the large plantations. Mystified as to the present sources of the Literary Fund, I asked Senator Byrd as to their origin. He explained that all State fines are assigned to the Literary Fund. In other words, the more the citizens of Virginia break the law, the better it is for the public schools.

Financial Chaos

PEOPLE resent the Literary Fund because it is still managed like a State charity to public education. In 1948, when Fairfax County borrowed just over two million dollars from this institution for its school construction program, it was announced that this fund had been frozen. Recently the political powers transferred 11 million dollars from the State Retirement Fund, which is said to bring its total up to 27 million dollars. But Fairfax County, even though it faces a school pandemonium next autumn, cannot borrow any more from the Literary Fund because these monies have already been allocated among the various counties.

All these statements as to school financing sound like lunacy, not like accurate reporting. But I am not the only one who is mystified by the finances of Virginia. During the debate in the General Assembly on the one-million-dollar bill for improving teacher salaries, J. Bradie Allman of Franklin County said on the floor: "Nobody knows the finances of this State accurately except the great God and Bradford (State Budget Director), and Bradford will not tell you about it."

My experience leads me to differ with Mr. Allman. I have good reason to believe that even Mr. Bradford has no accurate information on the State Budget. It is literally impossible to get the same figures on any given aspect of State and local finances from the State and county officials, or from different departments of the local government. This is why I often mention my authority for the figures I use. On the whole, the government of Virginia, which has been so penurious in its support of public services, strikes me as one of the most costly and inefficient I have ever encountered.

Lion's Share of Taxes

IT is a tragedy that the bond issue was delayed. Even if the construction program is carried out promptly, it cannot solve the dire problem of supplying classrooms and desks for the 2500 children who will be knocking at Fairfax County's school doors this autumn.

With its present tax resources, the county will also have difficulty paying for the 150 school teachers and the administrative staff that will be needed for the new schools. The assessed value of real estate in Fairfax County is only 33 1-3 percent and, in reality, is nearer 25 percent, and in rural areas nearer 10 percent. Total valuation in 1949 was only $45,075,720. The real estate and personal property tax, the county's major source of income, is $3.19 on $100. If the real estate tax were sharply increased, it would handicap if not destroy the county's flourishing dairy farms which must compete with those in adjacent counties where the tax rates are still lower.

This year, the taxes have been fixed at the same rate. It will make the third consecutive year the figure has gone unchanged. Of this total, 39 cents is devoted to general government expenses, 15 cents for fire levy and the police retirement fund and the remainder, $2.65, is devoted to school operation, debt retirement and capital outlay. Since 75 percent of the total tax resources are devoted to the schools, Fairfax County is actually skimping its other governmental functions to give its children an education.

The new population is a liability at present rather than an asset to the county. Mr. R. M. Loughborough, executive secretary of the Board of Supervisors, pointed out that the average revenue on a six-room house for real estate and personal property is about $80. As the cost of educating one child is now about $165, the young families moving into Fairfax County represent a financial burden that is growing by arithmetical progression.

To complicate matters, a State law provides that taxpayers are assessed as of January 1, and bills are issued the next October or November. If people move in on January 2, there is no bill for a year and nine months. With the in and out of Federal and military personnel, this means that many escape taxation but expect the county to provide education for their children while they reside there.

Some Crocodile Tears

MR. G. WALLACE CARPER, chairman of the Board of Supervisors, pointed out that the State takes out in personal and corporate income tax, business and occupational licenses, the ABC profits, gasoline and other taxes, vastly more than it contributes to the support of the county. Yet a recent report to the Governor by the Commission on State and Local Revenues, appointed by joint resolution of the Senate and House of Delegates, is typical of the oversimplified methods by which the State machine lays down the law to the people. The commissioners, knowing that the State gets more from the county than it gives back, shed crocodile tears over "the present steady trend away from reliance on revenue from local sources" and warn the cities and counties: "It is imperative that the localities in Virginia become more self-supporting." They recommend raising real estate assessments to produce additional revenue.

Granted that Fairfax County's real estate assessments and taxes are low, the county is caught in the present crisis in a dilemma. For it can ill afford to raise real estate taxes to a point where they will destroy the large dairy farms, which constitute the county's main industry, at a stage when most of them cannot as yet be sold and subdivided for housing developments. It is, moreover, a fact known to everybody except Virginia's State Commission, that property taxes are rigid and unadaptable to the mounting costs of schools and public services in a rapidly growing metropolitan county like Fairfax. Local taxes in Fairfax County as in most other counties, are the least adapted to provide for the needs of a sudden overwhelming expansion of the population.

The nature of the report made by the Commission on State and Local Revenues makes me doubt that the State Legislature is facing its responsibilities to the public schools in a realistic manner. By throwing the problem back upon the localities, the commission avoids the whole question of State responsibility in a school situation where past neglect necessitates enormous future expenditures for public schools that cannot possibly be met without a scientific revision of the whole State and local tax structure.

All the More Urgent

SENATOR BYRD and the people who echo him throughout the State are against Federal aid to education. For the sake of argument, let us grant that they are right. But with such convictions, the State leaders should feel all the more urgency to devise better methods for helping to finance the local schools than the present hit or miss system of doling out inadequate sums by legislative action and by spasmodic loans from the antiquated Literary Fund. The fact that the State Legislature this year has voted a substantial sum for school construction does not change the fundamental issue of the mounting annual costs of operation and maintenance. And it is in part because Virginia and other States are reluctant to reform their traditional methods of support to public education, that a carefully thought out plan for Federal aid to education has become essential if America's future citizens are going to be equal to the tasks that confront them at home and abroad.

Some help in meeting the large increase in the administration costs of schools in Fairfax County could come from the Federal Government under H.R. 7940, a bill to give Federal aid for the operation of schools in areas where Federal installations have abnormally increased the population. Another bill, H.R. 8113, to assist the affected localities with the construction of schools, has also been introduced and referred to the House Committee on Education and Labor. Fairfax County and all other counties in the Washington metropolitan area are eligible for assistance under the provisions of these two bills.

Aside from the Federal employes, who represent a high proportion of the new citizens in Fairfax County, Fort Belvoir, a military post, takes 9200 acres off the county tax rolls and brings in 2672 families who do not live on the post. Fort Belvoir has its own elementary school for children whose parents live on the reservation, but this is also overcrowded with classes as large as 43. Four groups have been placed in an annex. Eighty-five children from Fort Belvoir go to the Mount Vernon High School. The Federal Government agreed to pay $50 per child, about one fourth of what their education costs, but had paid nothing either for the last year or this year when I visited the school.

Four hundred and fifty new homes will be constructed at Fort Belvoir on federally owned land by a private builder. Where are the children to go to school? There is no room in the county schools, yet the county would have to pay their tuition if a new school were opened on the post. Of the 2427 married military families at Fort Belvoir, 1770 live off the post. Of 1353 civilian families, 902 live off the post.

Not all these families live in Fairfax. Some live in Alexandria and other nearby governmental jurisdictions. But the majority probably live in Fairfax County. The Federal Government should help pay for their schooling, if only to compensate the county for seven million dollars worth of property which it takes off the tax rolls. The Lorton Reformatory owns another 3200 acres, valued at four million dollars, and likewise brings a considerable population into the county.

Birthright Endangered

SUPERINTENDENT W. T. WOODSON, testifying before the House Committee on Education and Labor, described the vast population growth of the county, the overcrowded conditions of his schools, the high birth rate among the young families now moving into the county. "The resulting rapid increase in population and the overburdening of schools," he argued, "can be attributed only to the activities of the Federal Government, whereby many more people were employed by the Government and many more are required in supporting services.

"The impact of this rapid population increase cannot be absorbed and needed school facilities provided in the near future without outside financial assistance. The children are here now and cannot wait for facilities to be provided. They must be provided quickly or else these children will have lost their American birthright—free public education. In the light of these circumstances," he concluded, "it is only proper that the Federal Government, the agency bringing about these conditions, should assist generously in providing a remedy."

Mr. Woodson was asked by a member of the House Committee on Education and Labor who comes from a highly taxed community, why the Federal Government should assist a county whose assessed valuation and real estate tax rate are so low. The answer is, it seems to me, that the children of Fairfax County should not be punished because they live under an anachronistic State and local government. The citizens of Fairfax County have shown a willingness to spend about 75 percent of their local tax income for the schools. They borrowed two million dollars from the Literary Fund to build schools in 1948 and half a million dollars in 1949; and they are now bonding themselves for 10½ million dollars for the same purpose. Even the General Assembly has been more generous in its appropriations for school construction and operation this year than ever before.

In spite of this belated expression of interest in school problems by the State's "high command," a growing number of Fairfax County people are sick and tired of subserviency to the State machine. A streamlined organization, with Merrill Armour of Colvin Run as executive director, and with a county-wide board of directors, is taking over the responsibility of filing petitions for a county manager form of government. The county supervisors, who are opposed to the measure, have appointed a committee "to look into the advisability of changing the county's government." This gesture on the part of the supervisors probably comes too late. The groups that want a county manager are among the most respected of the old and the new citizens. The popular interest behind this movement is increasing. One thing the new form of government will do is to bring the public schools within the jurisdiction of local officials responsible to the people. Thus, the new county manager form of government is as essential to the steady improvement of the Fairfax school system as the approval of the bond issue.

The public school system of Fairfax County is in a deplorable condition because the people have not asserted, heretofore, their right to control their local affairs. How much of this inertia is their own fault and how much of it is due to the influence of a powerful political State machine is problematical.

The people blame the pitiful condition of

See FAIRFAX, Page 2, Column 1.

VIRGINIA STATE SENATOR HARRY F. BYRD, JR.
... His educational "home rule" proposals failed

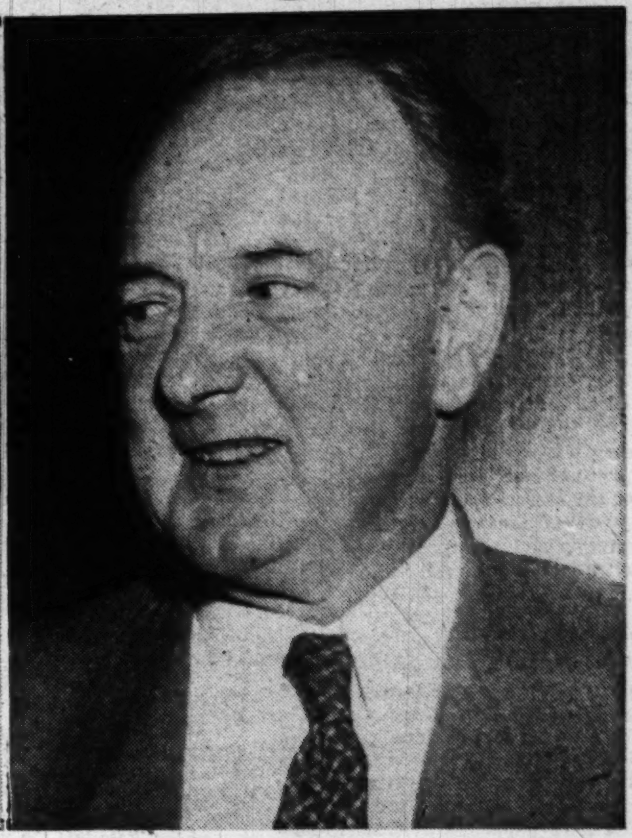

UNITED STATES SENATOR HARRY FLOOD BYRD
... So-called State domination "certainly no fault of mine"

State Senator Andrew W. Clarke of Belle Haven, Va., was an eleventh-hour advocate of the school bond issue

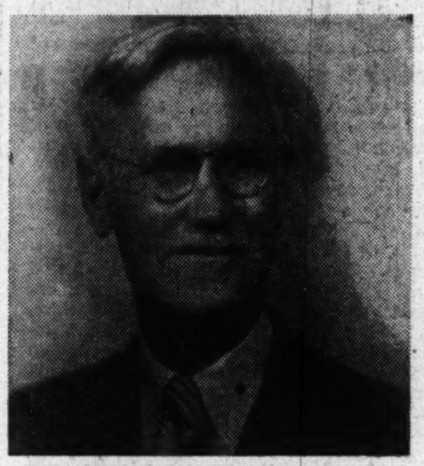

F. W. Robinson, Fairfax County School Board chairman, is already looking at blueprints for new school buildings

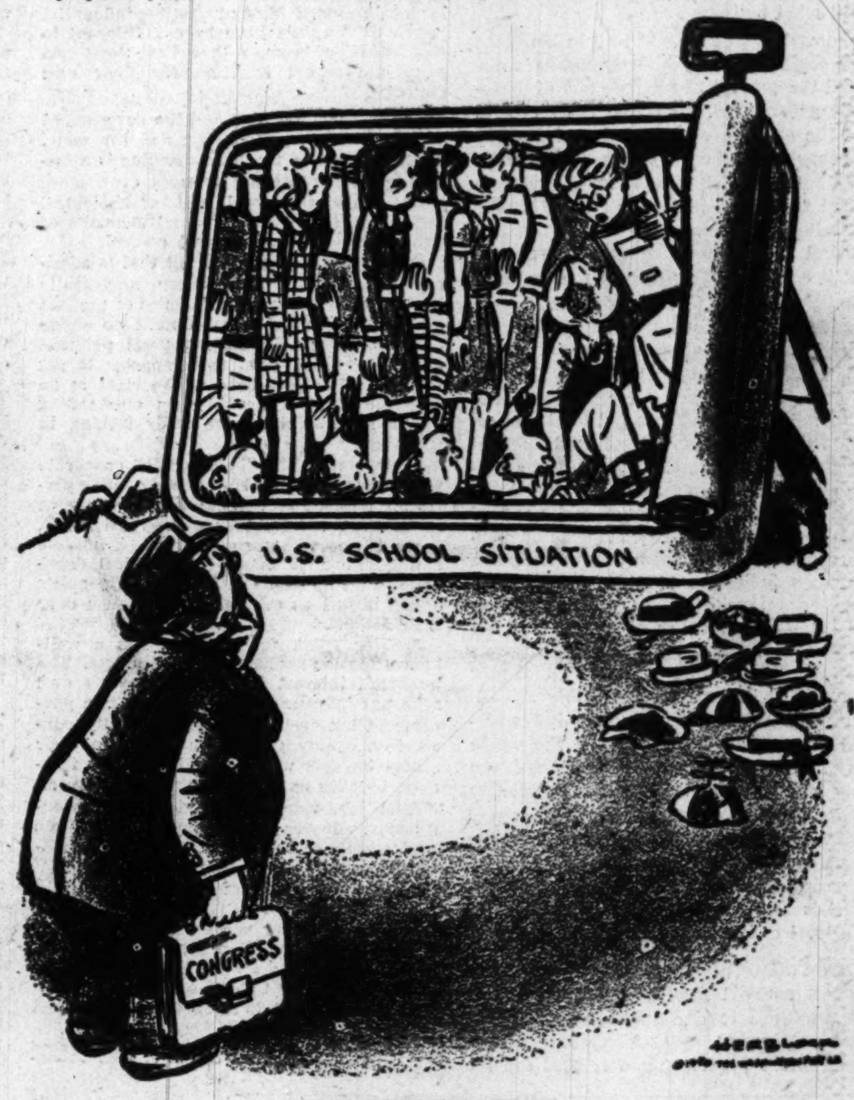

"SEE WHAT WE MEAN?"

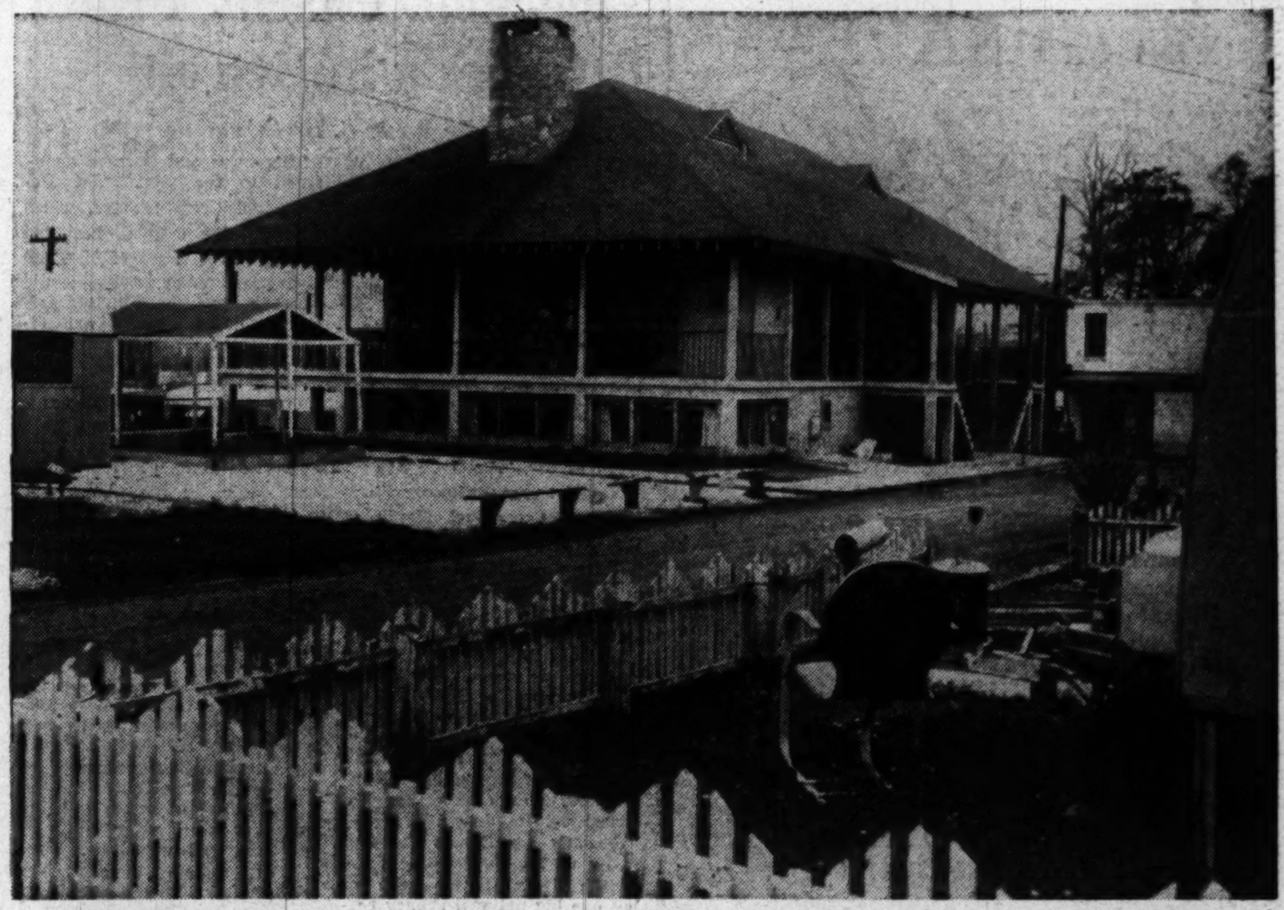

Community house at Temple Trailer Village, pressed into service as public school annex of Lee-Jackson School

Fairfax School Bond Victory Only a Beginning

FAIRFAX, From Page 1.

their schools on an overcentralized government which they cannot control but which controls them in numerous and mysterious ways. My interview with Senator Byrd, on the other hand, would indicate that the State authorities have done their best, especially in the past 10 years, to improve the school system and that the counties have been given every encouragement to change their State-dominated governments if they wish to do so.

Caught between these two very different opinions, this reporter will describe the facts that support each point of view as accurately as possible. For a political conflict is in the making in Virginia over the vital question of improving the public school system.

Yet if any problem needs scientific, objective study, especially in the areas of taxation and of Federal, State and local responsibility, it is this nation-wide problem of improving our public education. Furthermore, our public schools, whether in Virginia or any other State, cannot improve as rapidly as the Nation's welfare requires unless governmental agencies and voluntary groups trust each other and work together easily, harmoniously and efficiently.

Jeffersonian Travesty

THAT is why the gap that I found to exist in Virginia between the government and the people is deplorable. There is no doubt that the State political machine has created an autocratic, pyramidal structure. That the school system has suffered from neglect for generations is also undeniable if we compare the number of antiquated, substandard public schools in Fairfax County with the comparatively small number of modern, recently constructed buildings.

Thomas Jefferson would turn in his grave if he could see how his successors have distorted the concept of freedom and of democratic government. It is the irony of fate that the centralizing tendencies of our Nation should find their supreme expression in a State which of all others should have continued the Jeffersonian tradition of decentralization of governmental powers. Yet this political leadership is so firmly entrenched that it could probably control the State indefinitely even at this late date, if it now should have the wisdom to give the people a good public school system.

So consistently and so long have the public schools been starved for funds by the State and the State-dominated local governments that about half of the public school buildings in Fairfax County should be condemned as soon as possible because some of them are not even fireproof and none of them meets the basic requirements of modern education. And when I say this, I mean the main buildings, not the quonset huts and other makeshifts that are in use because the inadequate number of schools will no longer hold, even with the worst overcrowding, the number of children that now reside in the county.

Yet the Fairfax school system is the second best among the counties in the whole State. The school system of Arlington is the only one that is superior, a superiority achieved only because people in that county had the courage to call an election, oust the machine Board of Education and its School Superintendent and appoint in their place officials who are responsive to the will of the local citizens.

Half National Median

THE national median for classroom expenditure in our public school system is $1600, as of 1948. Virginia's average expenditure per classroom is $800 for the same year. Only four of our poorest States spend less than that. Yet 12 States have a lower per capita income rate than Virginia. It ranks as the fortieth State in the list for current expense per pupil in average daily attendance.

In average of teachers' salaries, it does better. It is only thirty-fifth on the list of States, whereas in per capita income it is thirty-sixth. From 1938 to 1948, it raised this average from $886 to $2062 per annum, a figure that includes principals and supervisors.* The State minimum salary has now been set at $2000.

As Fairfax County is in competition with nearby school systems that pay higher salaries, the Superintendent of Schools, Mr. Woodson, pointed out that he could not hold his teachers with the low salaries that are customary in other parts of the State. He succeeded in raising the minimum pay of his teachers to $2100, and next year it will be $2200. As of 1950 the average annual salaries of all instructional personnel in the State is said to be $2350. These are major improvements from a very low level, but let nobody suppose that they are as munificent as they sound. Manhattan's National Bureau of Economic Research reported last week that, despite an average national pay increase from $1441 in 1940 to $2750 in 1949, the public schoolman's salary is worth hardly a penny more in terms of buying power. Yet Virginia teachers are still $400 a year below the present national average.

An Indifferent Aristocracy

WHY are the schools in this thriving agricultural and industrial State so far down in the comparative scale? Because the political machine has long had such absolute control of the State that the people have found it difficult to assert themselves, and no school system can be strong when deprived of popular local support. Most of wealthy, influential people in Virginia have been indifferent to this situation because they have long had a private school tradition for their own children.

The political machine and the government of Virginia are, in fact, one and the same. But the power of the Byrd machine is a fascinating study because it rests even more upon historical, moral and psychological influences than upon the usual elements of patronage and organizational control.

Senator Byrd, himself, is all that is admirable in the Virginia tradition, aristocratic lineage, rectitude, rigid principles of thought and conduct and a sense of noblesse oblige as he interprets it. He has great personal charm to which even this reporter is not immune. His adherence to the right as he sees the right makes him an outstanding public servant in an era sadly lacking in statesmanship.

Furthermore, the "best people" cooperate with the machine because nobody with ambitions for public service can rise to eminence in Virginia in any other way. As a result, there is something so dignified, honorable and high-handed about this political domination that its subtle influence over people's minds is just as evident as its control over their actions.

Senator Byrd, for example, has a well-known passion for balancing the budget. The Senator's interest in economy for its own sake has influenced not only the State government but decides the policies of the subservient county governments even in their school budgets where they have some freedom, because anyone who wants to keep an official job, voluntarily and almost unconsciously, adheres to the mores of the State leadership. In fact, some of the local politicians outdo their leaders in resisting social progress for the sake of economy in order to prove their loyalty.

Or, take another subject vital to the improvement of the Virginia school system. Senator Byrd has always been and still is opposed to Federal aid to education for reasons that are valid to so ardent a protagonist of States' Rights. I found this opposition mechanically repeated as an article of absolute faith on the local level by people who had not the slightest conception of the pros and cons of this important issue. Such Virginians just accept as gospel anything the Senator does or says. This desire of many people to be socially acceptable and to conform to the policies of the State machine creates a ready-made set of ideas which they prefer to the dangerous pursuit of independent thinking.

* Figures taken from "The Forty-Eight State School Systems," compiled by the Council of State Governments.

Its Halo Is Armor

BECAUSE the Byrd machine wears a halo of sanctity, most of the people do not openly criticize it. Not a single member of the educational department and only the most independent citizens—especially the disgruntled newcomers—mentioned to me the political difficulties with which they contend. Many Virginians have become so resigned that it does not occur to them to complain or to think that things will ever be different.

An interesting incident came to my mind that occurred when I was active in a very autocratic Republican machine in Westchester County (N. Y.), under leadership of a great man, William L. Ward. The power of that machine, unlike Senator Byrd's, rested upon the fact that the wealthy hill-toppers, as the village people called them, were persuaded to accept heavy taxes and to make large voluntary gifts for the finest parks, playgrounds, schools, hospitals, public health, recreation, adult education and welfare services that exist in any American county.

One day I heard that our local paper had been purchased by a Virginian and therefore obviously a Democrat. I went to see the young man and asked him whether he was going to run a straight Democratic paper. He looked at me with open-eyed surprise and said: "Why no, Mrs. Meyer. Don't you know that being a Democrat in Virginia is the same as being a Republican in Westchester County? Just let me know what you want and I'll support you 100 percent."

What we wanted in Westchester County was the welfare of all the people, especially that of the children who would be our future citizens. There is now room in America for only two types of government, one that represents the people and follows the will of the people, and that which gives the people leadership while seeking their cooperation for social betterment.

At present Virginia has neither the one nor the other. And if I have criticized the Byrd machine, it is only because I am convinced it can become a great power for good if it will modify the autocratic structure of the State government and release the latent energies of its citizens.

The Pyramid's Architecture

HOW DOES the Virginia State machine dominate the schools? The General Assembly appoints the county circuit court judge, who in turn appoints, among many other local officials, a school trustee electoral board which appoints the county board of education, which in turn appoints the superintendent of schools. In other words, the people are five obvious steps and some not so obvious steps removed from control of their own schools. Moreover, there is no orderly administrative coordination between the board of education and the local board of supervisors, which has control of the educational budget.

The school superintendent submits his budget to the five members of the board of education. They send it to the local board of supervisors, whose six members are elected, one from each magisterial district. But only a small proportion of people bother to vote, and rarely is anyone elected in Virginia who isn't acceptable to the high command. The poll tax and the complicated system of registration are both serious obstacles to the free exercise of the franchise.

The interest of the electorate is also tempered by the knowledge that the supervisors have very little to say about the county government as a whole. However, they have the power to cut the school budget if they wish to. The supervisors know the limit of their real estate and personal tax situation, the county's only major sources of income, and the probable contribution of the State, which is determined by the General Assembly.

Excellent cafeteria at Oak Street Elementary School has been cut down to make two extra classrooms at the right side

This august body goes into a huddle, and by methods that are not clear to anybody on the local level, official or unofficial, allots so much biennially for education throughout the State. Thereupon the State board of education divides this unpredictable sum by the average daily attendance throughout the State. As the attendance figures are those of the year before, the annual influx of students, which was 2000 last year in Fairfax County, is ignored by the State officials. The county pays the total cost of educating all the new pupils.

The Senator's Version

NOW LET me set over against this description of political conditions as I saw their results in Fairfax County, the picture which Senator Byrd painted for me when I interviewed him in his office.

Senator Byrd made it clear that as of today he considers the improvement of Virginia's public schools the State's major problem. "When I became Governor in 1926," said the Senator, "our State needed above all things to improve its highways. We devoted the gasoline tax to this purpose and constructed one of the best systems of highways in the whole country.

"As for all this talk that our counties are State-dominated, it is certainly no fault of mine. In 1928, as Governor, I recommended amendments to the State constitution, making it possible for any county to choose its own form of government from four or five different patterns which the General Assembly approved, providing the people, by popular vote, approved such change. This was adopted. Some five counties have taken advantage of this provision.

"As State Senator and as Governor, I have always advocated public school improvement. As Governor, I made the largest increase in school appropriations ever made up to that time.

"Prof. John Garland Pollard, a great educator, succeeded me as Governor. His highest ambition was to improve the schools. But then came the depression, which temporarily put an end to these hopes. Succeeding Governors Peery, Price, Darden and Tuck made notable contributions to school improvement. Governor Battle took office in January and was elected on a school improvement program, which he has carried out to the letter.

"School building construction for the first time in Virginia's history will be aided by the State. Heretofore such construction has been the sole responsibility of cities and counties.

"The general school appropriation was also substantially increased. This new and greatly enlarged program is effective July 1, 1950, and should do much to advance our school system.

"In 10 years, the total expenditure for school purposes in Virginia has more than doubled.

"During the war, it was naturally impossible to do anything about school construction. Since then, construction costs have been high.

"Except from the Literary Fund, the counties cannot borrow money without a popular referendum. What increases the school burden, especially in the northern part of the State, is the enormous population influx. Counties adjacent to Washington have an overflow population from the Capital. The new census shows that Virginia has had the second largest population increase of any State in the South."

A Political Remedy

WHEN I asked Senator Byrd why the overcentralized system of appointing local school boards had not been changed, he called my attention to an address he made as Governor in 1928, suggesting the consolidation of the school trustees with the board of supervisors, who are elected locally. He wished to substitute this consolidation for the suggestion made by a State commission that the school trustees be elected as separate officials by the people of each county. In his speech, the Senator pointed out that this neat consolidation of the board of supervisors with the school board would save $50,000 every year.

"I was never able to get this through the General Assembly," said the Senator. "Yet this would have given the counties home rule in educational matters. My son, who is a State Senator, has recently proposed similiar measures to no avail."

Senator Byrd's suggestion that the local school board be wiped out and incorporated with a political agency for the sake of efficiency and economy, no doubt was made in good faith. But it indicates how far removed his concepts of educational administration are from modern ideas as to the need of protecting public education as much as possible from political control. This rare example of legislative rejection of the Senator's leadership was no disappointment to the people.

The fact that only 5 out of the 100 Virginia counties have taken advantage of the 1928 amendment to the State Constitution enabling them to choose a new form of government, is not surprising in the light of the political, psychological and social pressures I have already described. There is abundant evidence in the experiences of Arlington County and in the numerous concessions in the Charter provisions of Falls Church, which were forced upon the local citizens by the General Assembly, that the State political machine resists these occasional efforts to establish local independence.

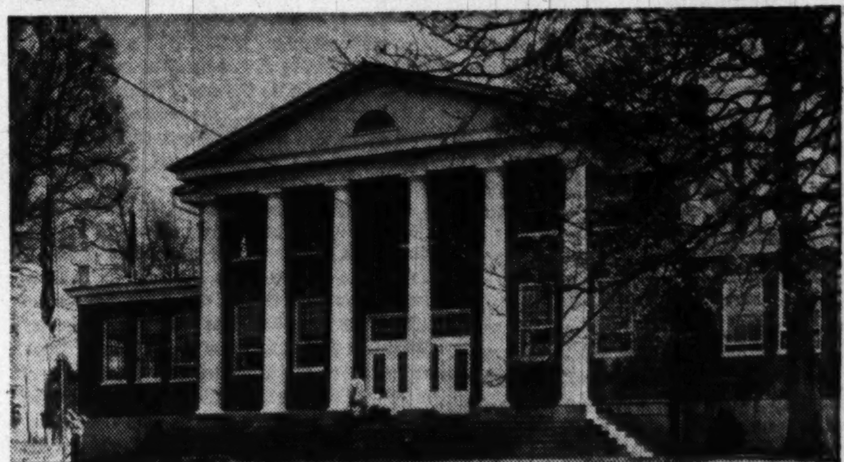

The Fairfax Elementary School—an elegant exterior with a worn-out, badly planned interior

If the State leadership knew how bitterly it is resented for attempting to nullify the 1928 amendments to the State Constitution of which Senator Byrd so proudly told me, it would now help rather than hinder the desire of the counties and cities for self-government. It would also indicate a growing awareness of the popular will, if the State Assembly would immediately increase its assistance to the counties for the operation of the schools and for increasing the pitiful salaries of the teachers.

Fourth From State

LAST YEAR, the total operating school budget, including debt service, in Fairfax County, as given me by the Board of Education, was $2,519,882.69, to which the State contributed $625,935. This year, the total estimated operating budget and debt service, in spite of many additional pupils, is $2,456,048, and the anticipated State contribution is $611,013, or one fourth of the total. Last year, the capital outlay was $711,845.73, to which the State contributed $525,946.21 from the Literary Fund as a loan. This year, with an acute increase in the school population, the capital outlay is $326,500, to which the State is contributing nothing, because the county will eventually share in the 65-million-dollar contribution voted by the General Assembly for school construction. Per capita State aid to schools has risen from $18.36 in 1940 to $43.50 in 1949.

Let us compare these sums with the school budget of Prince Georges County, which also depends wholly upon real estate taxes and is also ruled by a political machine. This year that county increased its operating budget a million dollars to take care of costs due to influx of new pupils, whereas the Fairfax County operating budget remained almost stationary. And of the total operating budget in Prince Georges County, the State allotment was about 60 percent instead of the 25 percent contributed to Fairfax County by the Virginia State Board of Education.

Nor can the State leadership afford to forget that the immediate problem of Fairfax County is the provision of classrooms for some 2500 children who will seek admission to the public schools this autumn. The two schools of four or eight rooms at the Williston and the Shirley Duke Apartments are still problematical because the local school board is tied hand and foot on the type of legal agreements it can make. With great good luck in expediting the bond issue, new school buildings can be ready early next year, but not this fall when school opens. The people are helpless to do anything about this absurd situation unless the State authorities through the Literary Fund or some other means come immediately to the rescue.

A New Wind Blowing

IS GOVERNOR BATTLE aware of this impending catastrophe? I don't know. But I do know that the Byrd machine will have a lively insurrection on its hands if nothing is done about it. And it seems a pity that a purely technical problem of administration and financing of so essential a human service as the education of children should be allowed to create bitter feeling and a political upheaval. What the situation calls for is cooperative endeavor between the Byrd machine and the people, as well as the applied intelligence of a disinterested leadership or, to speak frankly, of a leadership that wishes to retain its power.

There is a new wind blowing through our land which no government can ignore. The American people want good public schools everywhere. They realize the necessity for economy. But they know that the last place to economize is on the preparation of American citizens for the vast responsibilities, national and international, with which they are confronted. They know that it is both unjust and unwise that a child's opportunity for self-development should depend on geographical location. And when the American people make up their minds, nothing can stand in their way.

As I stated in the beginning, if the State political machine senses the urgency of the situation, releases the pent-up energies of the people and helps them to attain good schools, the children of Virginia will at last come into their American birthright and their proud State will again be entitled to remember that it was once called the cradle of democracy. If this desirable transformation comes to pass, no doubt Harry F. Byrd, jr., will eventually succeed to the political throne of his distinguished father amidst the enthusiastic plaudits of a grateful multitude.

You Can SAVE—
Around the Clock...
At The—
FIRST FEDERAL SAVINGS of WASHINGTON

- SAVE-BY-MAIL—It's easy to Open a Savings Account . . . add to your Savings . . . and have twice-yearly Earnings entered in your account book—All By Mail.
- OUR AFTER-HOUR DEPOSITORY—located on the outside wall near south front-door entrance to office building—makes it convenient to add to your Savings 24 hours a day—7 days a week. Deposit Envelopes are near the Depository.
- Just mail your check or money order, with Coupon below. Your account book with a Postage-Free Envelope (for your next savings transaction) will be mailed to your promptly.

OUR OFFICE IS OPEN TILL 6 P.M. EVERY THURSDAY

FIRST FEDERAL SAVINGS AND LOAN ASSOCIATION OF WASHINGTON

DIstrict 2370—Conveniently Located:
610 13th St. N.W. (Bet. F & G)
(No Branch Offices)

Copyright, 1950
Frst Federal S. & L. Assn. of Wash.

—Use This Coupon—
First Federal Savings Association of Washington
610 13th Street N.W. (Between F & G)
Washington 5, D. C.
Enclosed is check for $............ to open a Savings Account.
Please mail Account Book.
OR—please send information about your Savings Services. ☐
Name ....
Street .... Phone............
City .... State............

'One-Shot' Charity Plan Is Clicking in Detroit

By James S. Bradshaw

DETROIT — A new type of charitable fund-raising campaign, Detroit's Torch Drive, right now is the hottest thing in its field.

The drive, with the motto, "Give Once for All," last fall raised $9,200,000 for 142 national and community aid organizations. Since then, the Detroit office has received more than 1300 queries from other cities asking, "How?"

National organizations, such as the Red Cross and March of Dimes, also are quite concerned, but for a different reason. They see in it a threat to their own independent drives and activities, while at the same time privately admitting its greater convenience for givers.

As the motto indicates, the Torch Drive was the only large-scale solicitation made in Detroit. It included all the city's Red Feather (Community Chest) agencies, plus others that had staged private drives.

Backers say it was the first really united fund-raising drive in the United States—with all but one big national agency participating.

Boon to Plants

WHERE the plan has caught on the most is in Detroit's teeming industrial plants. Both management and workers appreciate the immunity from 10 to 20 assaults on their pocketbooks, says Walter Laidlaw, chairman of the United Foundation, which staged the drive.

In 700 plants, there are United Foundation chapters. These have a set rule of only one contribution a year—to the Torch Drive. The chapters, however, can specify individual Torch agencies for their donations.

In the 1948 Community Chest drive, Chrysler Corp. and its employes gave $332,265. In 1949, for the Torch Drive, they turned in $573,000. Other companies had similar results. This was one reason why the drive made 106 percent of quota.

There was and is some opposition to the plan. The Detroit Red Cross chapter, which approved the method, hesitated to come in because of National Red Cross policy. When it did agree to come in for limited participation, its charter was revoked. The national organization, headed by Basil F. O'Connor, objected to joint drives.

O'Connor explained that his "no joint action" edict was based on the fact that in the 1920s many Red Cross chapters which had joined in such campaigns were forced to discontinue services because they did not get enough money. His policy also extended to the National Foundation for Infantile paralysis, which he then headed.

With his resignation, however, the Detroit chapter had its charter reinstated. And the March of Dimes, which had joined the Torch Drive with some misgivings, felt much more secure.

Other organizations, such as the American Cancer Society, the only major "holdout" in the Torch Drive, objected to being told how much their quota of the total goal would be. They felt that some of their services might suffer with lost autonomy.

Separate One Fails

THE single drive idea, however, has proved so powerful that subordinate drives are finding the going rough. The Detroit Red Cross, in its home campaign (industries were solicited by the Torch Drive), fell a third short of its goal, despite an additional Torch grant.

And the Cancer Society, by the end of April, had attained little more than one-fifth of its goal, with much of the money slated for campaign expenses.

Laidlaw sees all this as an even more potent argument for finally making one "package" donation for one entire year—serving Community Chest agencies, the Red Cross, March of Dimes, Heart Society, Cancer Society and all other such organizations.

By The Associated Press

Six-Guns for Silk Toppers

By Sigrid Arne

SUPPOSE you were a second secretary at the American Embassy in Moscow.

You could tell your wife what was going on at the office only if you did one of two things:

1. You could motion her into the bathroom, turn on the water full force and then tell her what you wanted to say.

2. You could go for a walk, wait until you hit a broad place in the street, make sure no one was directly on her heels, then spill it.

On account of listening devices in your home, of course.

Besides that, there would be Russian guards at the doors of your offices and your apartment. They would report on when you left and entered and where you went. They would report on who called on you.

In Moscow, you just take for granted that the government has tapped all your phone lines. Usually when you dial your number you get nothing. You hang up, dial your number and again get it right away. The American gag is that it takes the Russians that long to hook up their recording machines.

Your servants would be secret police. You have to hire Russians because someone who speaks Russian has to get to the markets at the crack of dawn before all the food runs out.

The government sends your servants to you, and they are all trained as spies, fingerprint gents and riflers of desk drawers.

That's what Americans are up against when they are assigned to Moscow, or the satellite nations, by either the Government or business concerns.

There is little room any more on such a job for a pair of striped pants. Today's diplomat is much better prepared if he knows how to write code, how to duck a bullet and, if need be, how to send one.

Our diplomats have become the front line men in the cold war.

Restrictions differ, country by country, in the nations that the Communists have grabbed, but they are all slowly approaching the Russian pattern of espionage.

Says a former diplomat in Romania:

"It's always unpleasant to work anywhere in the Russian sphere, but in the satellites it is also depressing because you hear every so often of friends being dragged off. It has a psychological effect, and, of course, the Russians want to make it as hard as possible for us to work there."

Even in Russia the lines are still tightening. Recently the government forbade the sale of Russian provincial papers to foreigners. Foreign missions had gotten a good deal of information on where the Communist state was breaking down, stumbling or wasting by reading the provincial papers.

By The Associated Press

NATIONAL AFFAIRS

Jimmy Draws Crowds; Are They Votes?

By Morrie Landsberg

SACRAMENTO—Californians are flocking out for a preelection look at another campaigning Roosevelt making his first try for elective office.

James Roosevelt is on the stump. The tall, smiling "chip off FDR," as he has been called, is trying in one big jump to land in the Governor's chair of his boom-swollen adopted State.

Foremost opponent of the 43-year-old Democratic candidate is California's champion vote-getter, two-term Gov. Earl Warren, a Republican who also won the Democratic nomination four years ago.

To the cheerful strains of "Happy Days Are Here Again," Roosevelt has been bringing out the crowds in a whistle stop and street corner tour of the 1200-mile-long State in a big sound truck. But he won't know until election night, June 6, just how many turned out simply to see the eldest son of Franklin D. Roosevelt, and how many will vote for him in the primary election.

"California has been on a side street for the last seven years," says the lean, intent candidate, promising a New Deal, Golden State-style. "I want to put it on the main line."

With the speeches there is the wide grin, the head shake and voice inflection reminded ful of his father. He speaks quietly in a confident, articulate manner. His arms are constantly in motion to emphasize a point. He has a habit of rubbing his balding, suntanned head.

Warren Cites Record

LONG a political apprentice of FDR and active in party affairs, young Roosevelt has built no public record in the State he made his home 11 years ago. To the nearly 5 million voters registered for the primary (the Democrats have an edge of nearly 1 million over the Republicans), he offers:

The Roosevelt name and political heritage; outright support of the Truman "Fair Deal," and what he calls "the kind of intelligent, humane government that led the country out of its greatest depression."

Governor Warren, bidding for an unprecedented third term, is swinging hard at what he calls Roosevelt's "everything under the sun" platform.

For himself, Warren makes just one promise:

"If elected, I will continue to serve all Californians with impartiality and without any prejudice whatsoever. My only guarantee is my record in public office—the best measuring stick for any public servant . . . I will make no grandiose promises that can't be fulfilled."

It was the same type of appeal, together with the undeniably warm, friendly Warren personality, that led to his two-party sweep in the 1946 primary. His victory made him a national political figure and Gov. Thomas E. Dewey's running mate in the 1948 Presidential race.

Wide World Photo

Democrat James Roosevelt (left) and two-term Republican Gov. Earl Warren have crossfiled on each other's parties for Tuesday's primary

Since 1932, California has registered Democratic but voted as it pleased—usually Republican in State elections. Fact is, in half a century it has had only one Democratic Governor. Every elective State office now is held by Republicans.

Experience Questioned

THERE are few real issues in the campaign. Warren points pridefully to his eight-year record of balanced budgets, tax reduction, a 450 million dollar State building program and welfare liberalization.

Roosevelt says, in effect, "I can do it better." And Warren pops back, "You haven't had the experience."

Roosevelt, 6 foot 4 former Marine, knows the inside of politics from FDR's own campaigns. He was a White House secretary. He was chairman of the Democratic State Central Committee in California, 1946-48. He has been Democratic National Committeeman for the last two years.

But he has never run for any office before. After combat duty with the Marines in the Pacific, he came home a colonel. He is a partner in a Los Angeles insurance firm.

Roosevelt likes to prick at Warren's nonpartisan campaign strategy by referring to him as "Dewey's junior partner." He has himself been called a "political carpetbagger."

Both Roosevelt and Warren have crossfiled on each other's parties, as allowed under California's direct primary law. General belief is that Roosevelt will force Warren into a November election runoff.

A candidate who crossfiles, however, must win his own party nomination in order to become the nominee of any other party. If he loses his own party nomination, he is disqualified.

California has no preprimary party conventions.

With all his intimate training in machine politics, Roosevelt has made political mistakes. He says so himself. And he doesn't have the full backing of Democratic leaders within the State.

Roosevelt has incurred opposition from Truman Democrats in California because he bolted the Truman delegation to the 1948 Democratic National Convention and came out for General Eisenhower.

The California State Federation of Labor has endorsed Roosevelt. The AFL supported Warren four years ago.

A Promising Platform

IF HE is elected Governor, Roosevelt says he will:

Provide more schools, enforce anti-gambling laws, urge more liberal State aid to needy aged until a national pension system is enacted, curb importation of Mexican farm labor, continue effective rent control and advocate a fair employment practices act.

In his sound truck campaign, he invites questions from the audience. Some political writers believe at least part of the questioning is planted. In these Q&A periods, Roosevelt has given these personal details:

He "got by" at Harvard; he came to California originally for his health, which is fine now; divorced once, he has been married again for nine years and has five children; he has invested $50,000 in his insurance business.

"If you are elected Governor," he was asked once, "would you attempt to follow in your father's footsteps?"

"I only want to be a good Governor," was the reply. "I have no other ambitions."

By The Associated Press

Democrats Distill Southern Balm

GALLERY GLIMPSES

By Robert C. Albright
Post Reporter

WITH the third Southern primary behind them, Administration Democrats last week worked like beavers over the returns for some clew to their split party future.

Pooling results in three states, Florida, Alabama and North Carolina, they came up with good news for Harry Truman.

The "Dixiecrat revolt," they will tell him, is definitely receding.

Except for two deep South states, Mississippi and South Carolina, where the voters haven't yet gone to the polls, they think the "rebellion" is coming under control.

That doesn't mean the South is for more than about 50 percent of his program or will ever give up in its fight to the finish on civil rights legislation. But what it could mean is that there won't be any mass Southern walkout at the Democratic convention in 1952, when Mr. Truman may or may not be a candidate for renomination.

More than that, they think Democrats in the future still may be able to present some semblance of a united party front on "non-sectional" issues.

Based on Alabama

PARTY analysts reached these conclusions despite the first hasty interpretation of Senator Claude Pepper's defeat in Florida and the still inconclusive outcome of the North Carolina Senatorial race.

Mainly they base them on what happened in the Alabama primary and last week's run-offs for control of the State Democratic Committee.

The score on the Alabama committee, formerly completely under Dixiecrat sway, now stands 44 Alabama "Regulars" to 28 Dixiecrats.

Even if the Dixiecrats win four more "contested" seats, the margin would still be 40 to 32.

The Washington scorekeepers regard the outcome of the congressional race in Alabama's Fourth District as even more symptomatic of the trend in Southern thinking.

Three Democrats sought the seat now held by Representative Sam Hobbs, retiring at the close of this Congress after 16 years in the House. Vigorously anti-Truman Tom King, the lone Dixiecrat entry, was eliminated in the primary. In the run-off last week, the voters elected Kenneth A. Roberts, the more liberal of two middle-of-the-road candidates.

Similarly in Florida, party checkers regard the outcome of one clean-cut congressional race as a better test than the more colorful Pepper-Smathers Senatorial race.

Despite Smathers' any-hold-goes upset of Pepper, party big wigs regard the Senator-elect as a hard-hitting exponent of most of the Administration's "non-sectional" policies and a personal friend of President Truman.

Labor Foe Beaten

THEY say a clearer idea of what really happened in Florida can be drawn from the First District race for the seat of Representative J. Hardin Petersen, retiring.

First District voters decisively defeated Thomas J. Watson, author of the State's anti-closed shop law and outspokenly anti-Truman. They elected, instead, Chester B. McMullan, who can work with the Administration on most issues.

Even in the still undecided North Carolina Senate race, Senator Frank P. Graham's lead of more than 50,000 over his nearest opponent, Willis Smith, dealt a jolt to anti-Administration forces all over the South. Had Smith latched the same lead on Graham, it would certainly have been hailed as a Southern repudiation of the Fair Deal.

Graham failed nonetheless to run up a majority over all opponents and Smith has until June 12 to demand a run-off. At this writing Smith still hadn't made up his mind, and is having difficulty raising funds to finance a second venture.

A lot of cold water was dashed on reports that former Senator Robert R. Reynolds, third man in the race, could or would throw most of his 56,000 votes to Smith in a run-off. Two of Reynolds' county managers announced they originally supported the former Senator out of "personal loyalty." If it goes into a two-man race between Graham and Smith, they said they will back Graham.

At Asheville, N. C., Reynolds cast even more doubt on where the Reynolds vote will go. He said he still thinks the high man in the primary (Graham) should be declared the winner.

* * *

'Ins' Are Staying In

COMPLETELY aside from the three Southern primaries, Capitol Democrats are a more relaxed lot. It's mostly because of Capt. Victor Hunt Harding's latest weather report on voter moods across the country.

The "Cap," executive secretary of the House Democratic Campaign Committee, has clocked elections for more years than most members have been members. He's seldom called them wrong.

Harding's latest prognosis is based on the fact that every member of the House seeking reelection has been renominated in the primaries held thus far. And that goes for incumbents in both parties.

In the Senate, Florida's Claude Pepper is the lone exception to the rule, and it took an incumbent House member to beat him.

Harding's point is, of course, that it's always a break for the "ins" when Congressmen are nominated without many upsets.

"It means the voters are not mad at anybody, and that's a good sign," says the Cap. "If the same mood continues through the rest of the primaries, it should be a normal off-year election, with very few Democratic losses. We haven't gained seats in an off-year since 1934, but we might do it this time."

* * *

A Pretty Safe Bet

WHEN President Truman sent two more reorganization plans to the Capitol last Wednesday, it was one way of saying he expects Congress to sit for at least 60 days longer. That's the minimum time it takes a Presidential streamlining to become law.

If Congress quit sooner, both plans would be nullified just as effectively as if either House passed a formal resolution rejecting them.

Ironically, the 60 days will be up on July 31, the date set for adjournment in the Congressional Reorganization Act.

Not even confirmed optimists think Congress can adjourn that soon. Even money betting is that Congress will be busy at its knitting at least another 75 days, possibly as long as 90.

* * *

A Nervous Chuckle

TWO Ohio Congressmen who tried to join the Army's Enlisted Reserve during Armed Forces Week, received the shock of their lives next day.

The Akron (Ohio) Beacon-Journal displayed a picture of a uniformed lady confronting Representative Walter B. Huber of Akron and Wayne L. Hays of Flushing. But the type got mixed up. Through one of those slips that turn editors gray, the caption read:

"They're Caught Red-Handed."

These lines appeared under the photo:

"Two Berlin youths posting forbidden Communist literature in the Western zone of the city are caught in the act by an alert cameramen."

When the editors discovered the mix-up, later editions were corrected to read: "Huber and Hays Discuss Joining Reserves." And the underlines told this correct story:

"In tune with Armed Services Week, Representative Huber of Akron and a fellow Congressman from Ohio walked over to the Army Reserve Corps headquarters in Washington Friday to sign up. With Huber was Representative Wayne Hays, also a Democrat, from Flushing. They discussed the matter with (WAC) Sergt. Antonio Carrington of New York City."

Huber and Hays each got copies of the original typo, showed it to colleagues for a laugh on themselves.

"I don't know why we're laughing, though," said Hays. "That sort of thing isn't funny any more."

* * *

The Senate Reserves

A LITTLE group of 12 Senate Democrats has been picked to pinch hit for the Senate Administration leadership in emergencies.

Though no formal announcement has been made, the system of leadership backstopping has been functioning unobtrusively for some time. It is designed mainly to take some of the burden off the shoulders of Senate Majority Leader Scott W. Lucas (Ill.) and Senate Majority Whip Francis J. Myers (D., Pa.).

Both Lucas and Myers are facing tough campaign opposition. As the session strings out, both will take more and more time out to campaign.

The twelve chosen to slug for them in the clinches represent nearly every segment of party thinking but generally go along with the leadership's floor strategy. Since some Democratic regulars from the South are in the group, the system was temporarily shelved during the FEPC fight.

Now the swing system is in full swing again. Generally two of the group are assigned to the floor for a given day, but reserves are always on hand when needed.

Here are the twelve: Alabama's John J. Sparkman, Maryland's Herbert R. O'Conor, Arizona's Ernest W. McFarland, Florida's Spessard L. Holland, Minnesota's Hubert Humphrey, Illinois' Paul Douglas, Texas' Lyndon Johnson, New Mexico's Clinton P. Anderson, Iowa's Guy M. Gillette, Lousiana's Russell B. Long, Wyoming's Lester C. Hunt and Virginia's A. Willis Robertson.

No member of the group has yet been designated acting leader. A good guess is that one will be if Lucas and Myers make a bee-line for the hustings in the Senate's closing days.

* * * *

Pepper Starting Over

FLORIDA'S Claude Pepper is bowing out of Washington but not out of politics.

Shortly after the Eighty-first Congress folds, he will hang out a lawyer's shingle in Tallahassee, Florida's State Capital. Though Pepper isn't saying, friends regard his decision as the first step toward an attempted 1952 comeback.

The four-year term of Gov. Fuller Warren runs out in that year and Senator Spessard L. Holland must stand for reelection. Pepper may take his time rebuilding his Florida fences and then shoot for one of these two top Florida posts.

These other Pepper decisions tend to confirm an attempt to come back.

1. Unlike other Democratic casualties, he says he isn't interested in a Federal appointment.

2. He won't take a job with a labor organization or any other special interest group.

Only a man who hopes to get back into the political running would play his hand that way, say the politicos.

The 'Yes-Man' Attitude of Europe

By Jean-Jacques Servan-Schreiber

Jean-Jacques Servan-Schreiber, a correspondent for Le Monde of Paris, is now in this country on a fellowship under the Smith-Mundt Act.

SHORTLY after the recent London meeting, we witnessed a resurgence of "neutralism" among some political groups in Europe, mainly Germany and France. These groups, both of the right and the left, are trying to convince public opinion in their countries that "this is an American cold war."

Among other people, I ventured to think that the purpose of the London meeting had been defeated, inasmuch as, instead of establishing a broad political partnership between Europe and America, it had merely increased the emphasis on military preparation. I also thought that was the kind of thing the "neutralists" welcomed to prove that "this is an American cold war," and thus explained their sudden regain of influence. So I tried to make that point in a communication a few days ago.

THE reactions to that article, from many readers, have been characteristic.

First: "So now you Europeans consider that it is for our interest that we want to rearm Europe. You think the military emphasis is the wrong one, and you blame it on us. If that is all the cooperation you can give, we would be fools to try to save you against your own wish. We don't have to arm Europe; we'll concentrate on our own defense. After all, you are the ones who came and asked for protection, for the Atlantic Pact. You are the ones to be directly threatened by the Red army, not us. So do as you wish. We wash our hands of it."

Second: "You are doing a very dangerous thing. You want to strengthen our community, but you defeat your own purpose. Here you are attacking the American Administration's foreign policy at the very moment when it needs all the prestige it can get. You play right into the hands of the isolationists. The London meeting must be considered as a success for Secretary Acheson, because if not he will not be able to get the necessary backing even for our present commitments in Europe. So you should stress the positive aspects, not the negative ones, of our foreign policy. That is, if you want us to be able to continue to help Europe."

Deep-Rooted Habit

SO HERE we are: Whose cold war is it?

As a European, I am told that if we do not behave, the United States will just get out of the whole thing; that this is, after all, a "European cold war." On the other hand, many leaders in Paris, Bonn and Rome think they have a good case to prove that this cold war is America's business, and that we'd better keep away from it.

That confusion is today a very great potential danger to our community. It springs from a deep-rooted and very natural habit of thinking in terms of national boundaries. However unconsciously, we always tend, on vital international issues, to draw the line between a so-called European and a so-called American attitude. But there is obviously no such thing.

The basic issue in this cold war is this: If the Western nations achieve unity, they will win the cold war and thus probably prevent a shooting one; if they don't, if they let their national interests predominate, then they will lose the cold war, thus probably leading to a shooting war.

Is there a common American attitude, or a common European one, on that issue? Obviously not. The dividing line cuts across national frontiers. On one side we have the "neutralists" in Europe and the "isolationists" in America, allied against Western unity. On the other side are the pro-Atlantic groups in each country, fortunately still a majority, pooling their efforts for unity. In fact, one could almost say that the real cold war lies in the permanent struggle between these two political coalitions inside the Western community.

Healthy Opposition

NOW, as a pro-Atlantic European, what is the best way for me to help promote unity? I am told that it is by supporting the American foreign policy as it is, and not argue about it. I am told that the choice is between underwriting that policy and provoking a return to isolationism in this country. I don't believe that.

In fact, I am inclined to believe the opposite. Until now, pro-Atlantic European politicians have more or less followed that line of saying yes to the official American program. "Europe should integrate"; yes, of course! "Europe should be economically independent from America by 1952"; oh, yes, definitely! "Europe should put 36 land divisions in the field"; yes, right away! "Europe should promote free trade and complete convertibility of currencies"; yes, naturally.

And then what happens? After months of wishful thinking and yes-talking on any issue, the Europeans usually have to confess what are their real political and economic possibilities and they finally come out with one more demand for American dollars. It should not take much more of that little game to bring back a mighty wave of bitterness and isolationism in this country. That certainly is not the way to build the Atlantic community, on phony promises and illusions.

If we have a chance to build it, it can only be by a constant frankness and constructive criticism of each other's policies.

In other words, any pro-Atlantic European, politician, businessman or journalist who addresses himself to the American public should, in a way, take the part of a "leader of the opposition." And the sharper the debate on the official Atlantic policy, which is predominantly the American foreign policy, the better chance we have to come out as a new political continent.

Saltz Bros. inc.
1341 F STREET N.W.

COOL NYLON

shirts tailored of Dupont Nylon in plain or jacquard weave

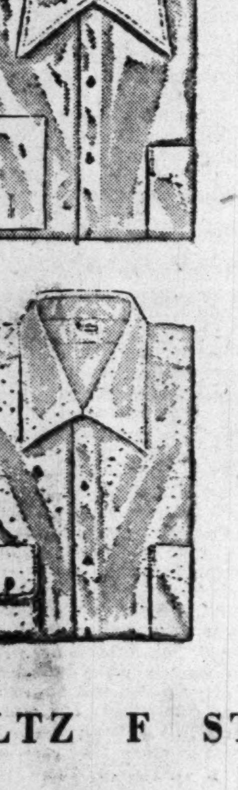

These are the finest of Nylon shirts, and they are lightweight, cool and comfortable. They wash and dry in a jiffy, need no ironing and provide double economy in longer wear because of their greater tensile strength. Single-needle tailored throughout. Custom detailed. French or barrel cuffs, in plain white or jacquarded white-on-white.

8.95

SALTZ F STREET 1341 F STREET

Labrador Ore an Argument for Seaway

By James C. Munn

THE rich iron ores of Canada's bleak Labrador may someday be the means of winning congressional approval for the long-sought eight hundred-million-dollar St. Lawrence Seaway and power project.

The proposed seaway would enable deep-draft ships to travel all the way from the mouth of the St. Lawrence River to Duluth, Minn., 2350 miles away at the westernmost point of the Great Lakes.

For decades, construction of the seaway has been blocked by power companies, railroad management and port cities of the Atlantic and Gulf Coasts. These interests have always contended that the seaway, and its related power development, would work an unfair economic hardship on them.

Senator Lehman (D.-Lib., N. Y.) and other advocates say such claims are without foundation, and recent testimony before the House Public Works Committee left the impression that the opposition arguments may crumble before the Nation's growing need for new supplies of iron ore.

Domestic reserves of high-grade iron ores are nearing exhaustion. The steel industry in recent years has spent millions seeking new deposits.

In addition to the Labrador deposits, estimated to contain 350 million to 400 million tons of rich ores, new sources have been found in Venezuela and Africa. But these discoveries raise a transportation problem.

The South American and African ores can be shipped to Eastern coastal ports at reasonable cost. But freight charges for the railroad haul to the Midwestern steel centers might make it economically unfeasible to use them.

Wartime Hurdle

EVEN should the freight rate problem be solved, a further difficulty arises: Could steelmakers expect adequate ore supplies—from abroad—in time of war?

Interior Secretary Chapman and Army Secretary Pace, to mention only two, think not. What is the alternative?

Labrador ores, they say, through the protected inland route which the St. Lawrence Seaway would make possible.

But why can't Labrador ores be shipped over the existing St. Lawrence-Great Lakes waterway? They can, but not enough to maintain the present level of steel prices.

The existing 14-foot St. Lawrence channel isn't deep enough for the ore ships now in use between the Lake Superior ore district and the steel cities of the Great Lakes. A channel at least 28 feet deep would have to be dredged through the International Rapids section of the St. Lawrence. The rapids are near Massena, N. Y., only about 600 miles from the sea.

What would happen if the steel industry, eventually, had to depend wholly upon foreign ores?

Almost unanimously the answer—from seaway proponents—has been that steel makers would be forced to move from the Midwest to the East Coast unless the deeper channel were dredged.

One witness told the House committee that if that should happen, Detroit, world center of automobile production, would become a "ghost town."

Also, President Truman has expressed concern about possible failure to make the best use of St. Lawrence power potentialities. In a message to Congress May 22, criticizing the 1950 Rivers and Harbors Act, he pointed out that Congress had placed responsibility on the Army to survey the Merrimack, Connecticut and other New England rivers to determine their power possibilities.

"It may well be," he said, "that some of the power sites to be developed in New England should be interconnected with the St. Lawrence or other Northeastern power sites in the interest of more power at lower cost for the whole region. But the present act does not even require that this possibility be investigated."

The President approved the act, however, despite the objections he found in it.

Share With Canada

ENGINEERS estimate that proposed power facilities near Massena would generate more than 13 billion kilowatt hours of energy a year. The production would be shared equally between this Nation and Canada.

The power facilities would be built by the Federal Government and then sold to New York State. The State would administer distribution of the power not only within the State but to adjoining States.

New York witnesses have testified that the adjoining States would get a "fair" share of the energy. Such a provision is in the pending bill.

Advocates of the project thus argue that the power development would cost the Federal Government nothing, and that the same would be true of the seaway construction because of tolls that would be levied on shipping. Canada, which is eager for the seaway, has agreed "in principle" to the tolls proposition.

The Commerce Department has estimated that tolls would pay off the seaway cost in about 53 years.

There is no chance that Congress will authorize the project, first discussed more than 50 years ago, this session. The bill must be reintroduced in the next Congress. Then it will again be subjected to a searching examination—adding new words to a record that already runs into the millions.

By The Associated Press

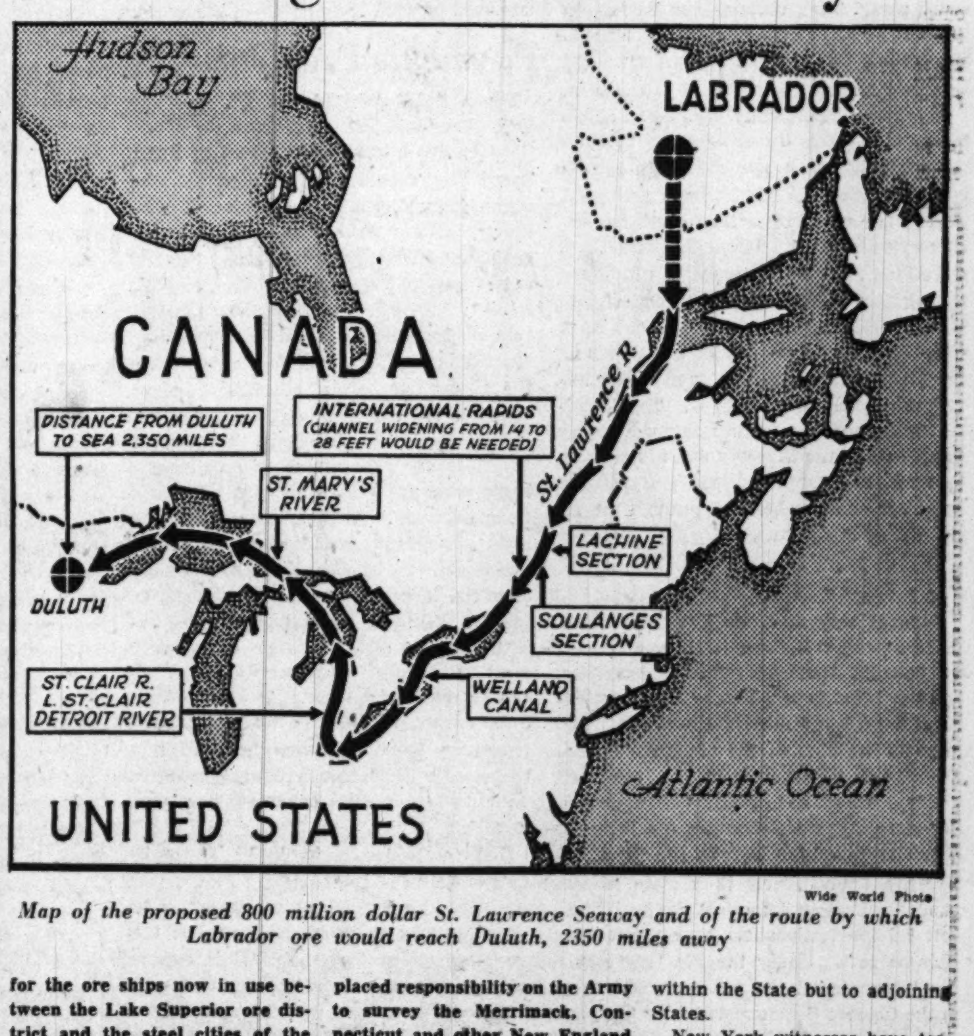

Wide World Photo

Map of the proposed 800 million dollar St. Lawrence Seaway and of the route by which Labrador ore would reach Duluth, 2350 miles away

The Washington Post
Registered in U. S. Patent Office

An Independent Newspaper
Published every day in the year by
The Washington Post Company

EUGENE MEYER, *Chairman of the Board*
PHILIP L. GRAHAM, *President and Publisher*

HERBERT ELLISTON .... *Editor*
JAMES RUSSELL WIGGINS .... *Managing Editor*
CHARLES C. BOYSEN .... *Business Manager*
DONALD M. BERNARD .... *Advertising Director*
JOHN J. CORSON .... *Assistant Business Manager*

The Associated Press is entitled exclusively to use for republication of all news dispatches credited to it or not otherwise credited in this paper and local news of spontaneous origin published herein. Rights of republication of all other matter herein are also reserved.

1337 E Street N.W., Washington 4, D. C.
Telephone NAtional 4200

Offices of National Advertising Representatives
New York .... 60 East 42nd Street (17)
Chicago .... 333 North Michigan Avenue
Philadelphia .... 1400 South Penn Square
Detroit .... 1630 Guardian Building
Atlanta .... 22 Marietta Street

CARRIER DELIVERY
City Zone

Daily and Sunday	Sunday Only	Daily Only
One week...$ .30	One week...$ .10	One week...$ .20
One month.. 1.35	One month.. .45	One month.. .90

Elsewhere

Daily and Sunday	Sunday Only	Daily Only
One week...$ .35	One week...$ .15	One week...$ .20
One month.. 1.50	One month.. .65	One month.. .90

BY MAIL—PAYABLE IN ADVANCE

Daily and Sunday	Sunday Only	Daily Only
One year..$18.00	One year....$7.80	One year...$10.40
Six months.. 9.00	Six months.. 3.90	Six months.. 5.20
Three months 4.50	Three months 1.95	Three months 2.70
One month.. 1.50	One month... .65	One month... .90

Rates to Foreign Countries
will be furnished upon request

Entered at the Postoffice, Washington, D. C., as second-class mail matter.

No Freedom Fair

About the best that can be said of the decision of the Sesquicentennial Commission to abandon plans for Freedom Fair entirely is that it is realistic. The decision is disappointing, because the Sesquicentennial without Freedom Fair will be a clipped chicken. Nonetheless, no Freedom Fair is better than an extravaganza which gave all prospect of turning out to be a fizzle.

Cold legal analysis disclosed no way in which the fair could have been managed in a businesslike way under existing legislation. When the idea of a nonprofit corporation was ruled out by the Attorney General, the Sesquicentennial Commission was left no practical means by which to construct buildings or lease space. The new and ambitious suggestions that have been made as to sites and means of raising funds from industry all suffer from legal defects which might subject members of the commission to personal liability. The commission had the alternative, of course, of going back to Congress for an amendment to the enabling legislation—but, given the present climate in Congress and the dispute over passage in the first place, this was a tardy and probably futile hope.

There is not much point in trying to find a scapegoat for the failure. Probably the worst criticism that can be made of the Sesquicentennial Commission itself is that it did not sense the misfortune earlier and take action either to avert it or to call off the fair. When the scheme for a mammoth industrial exhibit ballooned out of the original idea for a mere historical observance, someone should have staked it down. Congress compounded the difficulty with defective legislation, and the irregularities in leasing procedure did not help. We think President Truman was wrong, however, when he placed the principal blame at the door of business firms. There was, to be sure, a lot of lukewarmness and traditional Washington lethargy, but the idea of a fair which would bring visitors—and money—to Washington had plenty of academic support. The trouble was that the support remained academic for want of a way to galvanize it.

At least the community has had an object lesson that there are many steps between the origination of a high-flown idea and its implementation. A big business such as a world's fair needs more than executive machinery suitable for amateur theatricals, and more than faith that someone will be found to look after details. The one practical gain is that Washington now will have the Rock Creek Park amphitheater that has been in the planning stage so long, and a fine historical pageant to go with it. The important thing now is to return as much money as possible to the Treasury and to make the best of the less pretentious parts of the Sesquicentennial scheduled through the remainder of this year.

Mr. Lie's Visit

"Blessed," says the Gospel, "are the peacemakers"; but their way is frequently hard and difficult. History is full of sad examples, and the latest is Mr. Trygve Lie, secretary general of the United Nations. Mr. Lie came to Washington the other day fresh from his conversations at Moscow, Paris and London. He spoke to President Truman and Secretary Acheson, pleading for their cooperation in calling back to life the U. N. Security Council, now in a state of suspended animation because of the Soviet boycott till the Nationalists have vacated the Chinese seat. Under the Lie "representation" formula all the powers would agree to the Chinese Communists taking the place of the Chinese Nationalists on the ground that the Communists are the *de facto* authority in China.

There is no valid reason for attacking Mr. Lie's motives, or for raising against him the cry of "fellow traveler," as some have been quite ready to do. Most people in the world, including Mr. Lie, have an interest in putting an end to the United Nations deadlock. Naturally Mr. Lie has a concern in preventing the demise of the organization, as originally conceived, for he has given it great devotion and energy, and knows that upon it many earnest hopes have been pinned. The puzzling thing in respect of the Security Council is to whom belongs the first move. As Secretary Acheson reiterated Wednesday, the United States does not intend to follow the Russian example by using its veto power to prevent the seating of Communist China, if a majority of the Council should agree upon it.

However, the first problem is not seating but the preliminary unseating. Mr. Acheson did not say anything under this head. Nor has Mr. Lie so far indicated that a Muscovite would return to the Security Council to vote on an unseating resolution. Here is the crux. As to both the seating and the unseating of members, the Assembly's interpretation of the veto power still governs, namely, that seven out of the eleven votes would prevail.

Cabinet In Congress

A good deal of favorable comment has been heard about the question and answer session which Secretary Acheson conducted for Congress last week. In the minds of both executive officials and legislators the worth of this direct form of communication appears to have been established. There is good reason to hope that the experiment may lead to closer relations between the two policy-making branches of the Government.

It must be taken for granted, of course, that the serious mistakes of the Wednesday session will not be repeated. It became more of a spectacle than a governmental session for the exchange of information. Television and movie lights almost blinded the participants temporarily. Secretary Acheson broke out in a heavy sweat under the heat of the lights and found it difficult to concentrate on the business at hand. No question and answer session is likely to be wholly successful under these circumstances. Certainly that kind of fanfare will have to be discarded if the appearance of Cabinet members before Congress is to become a routine means of keeping legislators aware of what the Administration is doing and thinking.

In our opinion, there is much merit in the suggestion that future question and answer sessions should be held in the House of Representatives. Congressmen should not have to go to the Library of Congress to hear a Cabinet officer. The most convenient place for such sessions is the House chamber, and there the right atmosphere is also to be found. It would be highly desirable for Congress to ask members of the Cabinet to meet there for questioning whenever a major issue is under consideration.

President Truman has raised no objection to such an arrangement. It is up to Congress, he said at his press conference last week, to call Cabinet officers to the Hill when it wants them. No Cabinet official would be likely to respond to such an invitation without the President's knowledge and consent, but there is no reason why such consent should be withheld and many reasons why it should be granted. The most prominent of these is that our complicated international and national problems of today demand the exchange of information between the legislative and executive branches by the most effective possible means.

It is absurd to assume that this innovation is a step toward adoption of the parliamentary system of government. While that system serves Great Britain and some other countries well, we have often expressed the belief that it would not operate successfully here. To attempt such a transformation would be as foolish as trying to substitute cricket for baseball. But the fact that we do not wish to change our form of government should not prevent us from improving it, especially in such vital matters as keeping legislators informed of what is going on in the world.

Payments Problems

The National Advisory Council, reporting to the President and Congress on the operations of the International Monetary Fund, seized the opportunity to urge member countries in Europe and elsewhere to make greater efforts to abolish restrictive exchange and trade policies that are "clearly out of harmony with the objectives of the Fund." Although disappointed by the slow rate of progress in removal of exchange restrictions, the council does not blame the Fund for this situation. Indeed, it points out that our foreign aid program is a recognition of the special difficulties of the European area that have largely been responsible for the persistence of restrictions on trade. So long as currencies remain convertible, and many countries are unable to balance their international accounts, it concludes that the Fund's resources should be carefully husbanded and used only to assist member countries to meet "genuinely" temporary deficits. When the currency of a country is inconvertible, Fund advances instead of providing merely temporary assistance, are, the NAC says, "practically equivalent to an unsecured loan with no very precise conditions for repayment."

These warnings can hardly be interpreted as a criticism of the Monetary Fund's management—a management which so far has been cautious and conservative. But they do serve notice that the NAC is opposed to any change in Fund policies that could encourage members with chronic balance of payments deficits to draw on its resources. Exchange restrictions on current account transactions or quantitative import controls, moreover, are considered by the NAC as *prima facie* evidence of fundamental disequilibrium.

Indirectly, therefore, the NAC report puts considerable pressure on the Monetary Fund to indorse the ECA plan for a European Payments Union. That plan provides for a central pool from which western European countries would receive lines of credit. Countries running a trade deficit on current account would draw on pool resources, while creditor countries would receive additions to their accounts. It is a highly technical plan, and many of the details have not yet been worked out. Moreover, British suggestions for its modification introduce complications that may detract from its effectiveness. However, the major objective is to develop a new payments mechanism that, by providing for inter-European currency transferability, will facilitate the abolition of trade restrictions and bilateral agreements.

These two programs, the development of a new payments mechanism and liberalization of trade, should, in the opinion of the Economic Commission for Europe, "be regarded essentially as one," since the removal of trade restrictions is difficult, often impossible, unless the deficits and surpluses of trading nations can be offset by some kind of currency convertibility within the group. On the other hand, the payments mechanism alone will not function successfully—on the contrary, it might create worse trade maladjustments—unless the participating countries make concerted and determined efforts to adjust their unbalanced trade, so that some countries will not be piling up indebtedness while others are accumulating excess credits.

Unless considerable power is lodged in the hands of the administrative board supervising the payments union to influence the economic, financial and trading policies of its members, the proposed clearing system, which also provides for liberal extension of credit with United States dollar aid, might do more harm than good. Given adequate safeguards against overextension of credit and insistence on accompanying reforms in trade practices, the payments union is a step in the right direction—toward a more integrated and stronger European economy. If successful in achieving its objectives it will, moreover, provide a basis for more effective utilization of the resources of the Monetary Fund, whose usefulness has been hampered by trade and exchange restrictions and currency inconvertibility.

Potato Bug

Recently the Communist-controlled radio of eastern Germany began screaming out reports of the latest American atrocity of the cold war. A fifth column of American potato bugs, having all the destructive and predatory habits to be acquired in a capitalist habitat, has, it seems, been planted behind the Iron Curtain. The alleged purpose, of course, is to reduce the populace to a general condition of hunger through the destruction of the principal food crop. The bugs were said to be dropped over the sprouting potato fields from American planes making surreptitious and forbidden flights over the Soviet zone of occupation.

The incident affords a good example of Communist propaganda technique with its audacious combination of mendacity and plausibility. Vague rumors have been reaching American agricultural entomologists of a very serious plague of potato bugs in eastern Europe and even in Russia itself. Nor is there much doubt that the bug in question is the *Leptinotarsa decemlineata*, or Colorado Potato Beetle. This was formerly a rather well-behaved insect. It was indigenous to the Rocky Mountain country and its original diet was the sandbur, an utterly worthless weed. But when potato culture was introduced in those parts the beetle developed a shameless and insatiable appetite for the leaves of the young vines. To satisfy this appetite vast colonies of the bugs began to migrate eastward, and they are now to be found in almost every part of the United States where potatoes are grown.

About the end of the 1870s the Colorado beetle was discovered in western Germany. Just how it got there is not known, but the probability is that it stowed away with some cargo. It was repressed by energetic measures, and supposedly exterminated; but other colonies presently made their appearance elsewhere in Central and Western Europe. A second overseas migration of the insect accompanied the American Expeditionary Forces in 1917-18; and for some years after the First World War it gave a good deal of trouble to French farmers.

Generally speaking, however, the potato beetle has not proved as formidable an adversary to European farmers as it was for so many years to our own, due in some part no doubt to the less favorable climate. Now and then, however, an exceptionally warm but not arid season has caused it to multiply with a rather alarming rapidity, but in western Europe no unusual troubles with the potato beetle have been reported this year. Thus the reported plague inside the Iron Curtain may have resulted mainly from the general disorganization of agriculture in those parts.

The German Communist radio speaks of "an extensive extermination campaign" for which "all organizations have been mobilized." We may surmise that such extraordinary efforts would not have been necessary had not the peasant life been demoralized and disrupted for political reasons. Even here in the United States nowadays farmers have little difficulty controlling the potato beetle with the aid of various insecticides, including DDT.

If the Colorado potato beetles are really working great ravages on the east European potato crops, it is easy enough to see why the pest should be exploited by leaders eager to encourage every form of hostility to Americans. In time of natural calamity it is the human instinct to attach the blame to some malevolent agency; it is also the nature of politicians to divert the blame from themselves.

SUMMER

Summer is the final word, golden and round,
The last enchantment found when memory's pool is stirred.
All that has gone before the mind will keep
Behind some silken veil that hides the world of sleep.
This is the answer now. From this enchanted ground
Rises the golden sound. The leaves along the bough
Must always be the same. Winter is but a name
Whispered along the wind . . . and dying in the mind.

SARA VAN ALSTYNE ALLEN

"Go Upstairs And Wash Your Hands"

Force Balance For Security

By Andre Visson

Hard Work Ahead

SECRETARY ACHESON last Wednesday reported to an informal joint session of the Senate and House on an agreement of revolutionary significance reached at London. But his report failed to electrify the Senators and Congressmen gathered at the Library of Congress. The agreement reached by the 12 North Atlantic nations on balanced, collective forces for a balanced, collective security is certainly of a revolutionary character. But it has to be implemented in order to become visible, concrete and produce revolutionary results.

There have been during and since the war so many international agreements of revolutionary character that American citizens, both in and out of Congress, have developed the Missouri attitude—they want to be shown! Moreover, many people cannot help feeling that the London agreement is on "how to wage war," rather than on "how to wage peace."

To be sure, the London agreement is on "how to wage successfully a defensive war." But its ultimate objective is to create conditions which would decrease, if not eliminate completely, the danger of war.

The Soviet attitude since the end of the war—to say nothing of its attitude during the war—proved beyond any doubt that the men in the Politburo understand only the language of force. When they believe themselves to be stronger than the free nations, they move to undermine, to attack, to grab and to enslave them. And it is only when they think that the free nations are stronger that they postpone direct action and concentrate on subversive activities.

UNDER these circumstances, the free nations have no other alternative than to make sure that their military and economic strength will be greater than that of the Soviets. They have no other way of maintaining peace than through force. There is nothing particularly pleasant or exciting in that prospect. And the European experience is not too encouraging. All European nations have for centuries tried to maintain peace through power—and failed. So there can be no absolute guarantee that the collective force of the North Atlantic nations will be able to assure peace.

There is, however, one significant difference between the collective force of the North Atlantic nations and all former European attempts to create a collective force. All European attempts took the form of military alliances. The London agreement is the first attempt to create a military *community*. It is an entirely new undertaking and obviously bears the earmark of American philosophy.

The accent should be put not on the word "collective," but on "balanced." The concept of "balanced forces" implies that each member of the proposed community must concentrate his efforts in the field in which—because of particular economic, geographic or other factors—he can produce results of the greatest possible benefit to the entire community.

This is not a new idea for the United States, where every State of the Union utilizes its natural resources to produce goods and services which, while primarily serving their individual interests, also contribute to the welfare of the Union as a whole. But it is certainly a new idea for Europe, where the nations have for so many years lived with the unattainable idea of self-sufficiency—at least in time of war. Wars imposed upon Europeans the necessity for military alliances, but did not create the necessary moral climate for a full-scale military cooperation.

NOW there is something new in the European air. For the first time in history Europe's nations, great and small, realize that they are no longer in a position to defend themselves. They realize that their collective forces—even if balanced—cannot assure them adequate defense. Under these circumstances they must look for new solutions. And a new solution has been offered them by the collective, balanced defense of the North Atlantic community.

The benefit deriving to them from this new solution is only too obvious. But what advantage can this solution offer to the United States?

The balanced collective defense of the North Atlantic community is the formula to transform the European members of this community from military proteges into military partners. It is an extremely important objective. But this objective will be realized only when every member of the proposed community has made the effort assigned to that member.

The signers of the Atlantic Pact could not agree on their common interests. But they are all in agreement on the common danger. The London agreement is a bold attempt to use the common danger to create common interests. It will succeed only if every nation understands that the new agreement is *not an end but a beginning*. And in order to make it successful, every nation will have to make a determined and continued effort.

Letters To The Editor

Communications must be addressed to the editor and must carry the complete name and street address of the writer, though pen names will be permitted at the editor's discretion. Letters of less than 200 words will be given preference, and all letters are subject to condensation. No communication can be returned.

Avelino's Tour

The presence of Senator Jose Avelino in the United States as a personal goodwill representative of Philippines President Elpidio Quirino ostensibly to seek further aid to the Philippines is very disturbing to Filipinos who believe in clean government.

Senator Avelino was one of the two candidates who ran against Quirino for the presidency of the Philippines in the last election on the platform that the party in power is entitled to enrich itself at the expense of the people. The Senator proceeded to do just that even long before he aspired to the Philippines presidency.

In an article in the *Reader's Digest* for June, 1950, under the title "Are the Philippines Going the Way of China?" Mr. Blake Clark writes of shocking economic and political corruption in the Philippines in which he exposed, among other things, the fact long known to the people of the Philippines that this same Senator Jose Avelino who is now on a junket trip to the United States, and later on, to Europe and South America, has amassed a huge fortune from the sale of United States surplus beer, ignoring the prohibition against a member of the government participating in such deals.

When confronted with the challenge that many unprincipled officials had fattened off the impoverished people of the Philippines, Senator Avelino, with characteristic humor and an engaging frankness, replied, "We're not angels. What are we in power for?"

Rejected overwhelmingly by the people, he was "forgiven" by President Quirino in a deal for political support and became again presiding officer of the Philippine Senate and at present is on a tour as goodwill envoy of the Philippines to the people of the world!

The Philippines need help from America to be sure, but Philippine officials are not taking any course of action that will make the extension of help any easier. No amount of help to the Philippines will do any good unless it recognizes the economic and social aspirations of the Filipino people. For this reason, any aid given to the Philippines should be supervised fully by competent American officials if that aid is to result in the benefit of the impoverished people of the Philippines.

TEDDY DE NOLASCO.
New York.

Helping The Commies

As is usual, whenever there are ECA or Point Four funds to be appropriated, we hear the vociferous tirades of Senators Taft, Wherry, Jenner, Kem and others of like mind protesting about the expenditures of these billions of dollars. Paradoxically, it was, in the main, these same voices who were shouting a few months ago for more hundreds of millions for the discredited, corrupt Kuomintang.

Could, in all logic, the Senators who are perpetually insisting on slashing ECA and Point Four funds be accused of following the Communist line? The Communists would relish nothing better than a withdrawal of American economic aid from western Europe and the underdeveloped areas; for such a withdrawal of economic assistance would undoubtedly worsen the political and social conditions in these areas.

I, for one, would not accuse the Senators mentioned above of being "Communist dupes" or of "betraying" their country. In reality, however, what these Senators do not seemingly understand is that the only effective measures to arrest the spread of communism are those which remove that whereon communism feeds and grows; that is widespread and grievous social injustices. If American dollars can be appropriated to help obtain the economic, political and social justice, which is the only true basis for a peaceful world, the cost will be well worthwhile.

No piecemeal, half-hearted effort will suffice. The stakes are enormous and one wishes Senators Taft, Wherry, et. al., could rise above petty political bickerings and see the enormity of the issues involved.

GILBERT L. ODDO.
Washington.

Tenants With Children

Amid all the pro and con about rent control, I would like to air my peeve about the landlords who still refuse to rent to people who have children.

I have in mind a certain young woman who is a war widow with an 8-year-old son. Her income is adequate, but limited; therefore, she cannot afford any of the new apartment developments. The older projects, which are still under control and therefore more reasonable, refuse her because of her son.

MILDRED G. WHITE.
Washington.

Criticism Of Dun

As a lay member of the executive council of the Diocese of Washington, I cannot sit idly by while such criticism as has been recently publicized is directed at one of our most able diocesans, the Right Rev. Angus Dun, Bishop of Washington.

The action of Bishop Dun in inviting members of other communions to partake of the Holy Sacrament at the Washington Cathedral on last Ash Wednesday was quite in character with such a man and such a Christian leader as he is. If a charitable disposition toward all Christians, if a sincere desire to overcome theological differences, and if a great heart and unconquerable spirit constitute treason, let those who throw stones make the most of it.

ALBERT L. COX.
Washington.

McCarthy and SAR

As a delegate to the National Congress of the Sons of the American Revolution recently at Atlantic City, and as past secretary of the D. C. Society, SAR, I think that the public should know that the luncheon speech of Senator McCarthy on May 15 was not a part of the official SAR agenda for the congress. Tickets at $3 each were sold to anybody wishing to attend this luncheon. SAR member or otherwise.

Many, many members of the SAR resented the political use made by indirection of their national convention, as politics are supposed to be prohibited in that patriotic organization.

JESSE B. MANBECK.
Washington.

"Divorce Needed"

Your May 29 editorial, "Divorce Needed," is both timely and courageous in its appeal for the separation of the Agricultural Extension Service from the Farm Bureau.

At present we estimate that over half of the members of the National Farm Labor Union, AFL, in Arkansas, Mississippi and Alabama are also involuntary members of the Farm Bureau Federation in those States. It was not until 1935 that the Farm Bureau began the practice of enrolling agricultural workers into the organization. Prior to that time membership was small, confined to leading plantation owners, bankers and other businessmen in each county. With the coming of the New Deal in agriculture, the Farm Bureau found it advantageous to have a large second-class membership — a group without rights, benefits or privileges.

The Farm Bureau developed its large membership through a direct checkoff of dues from the U. S. Government checks paid farm owners, tenants and sharecroppers. When a plantation owner appeared for the Government check paid him for parity payments under the Agricultural Adjustment Administration, the county agent's office simply requested that he pay his annual dues for the organization which was bringing these benefits. He was also asked to make out his own check for the dues of each of his tenants. Thus thousands of both Negro and white tenants and sharecroppers found themselves involuntary members of the Farm Bureau. If such an involuntary member protested too much, he was evicted the following year from the plantation.

There were protests, not only from our organization, then known as the Southern Tenant Farmers Union, but from individual fair-minded citizens. To appease critics, the Secretary of Agriculture (then Henry A. Wallace) issued an order that checks for Government subsidy payments be made out to each individual for his share in the crop. But the Farm Bureau membership dues checkoff continued. When the tenant or cropper appeared at the county agent's office, he was told that he owed $2 for his annual dues.

When the Government stopped issuing checks for AAA payments, the county agent arranged with each plantation owner in his county to check off the membership dues by charging it to the tenant's crop account each year. This practice is still extant and is quite profitable to the Farm Bureau.

Although there was a slight reduction during the war years in Farm Bureau membership in the cotton plantation counties of Alabama, Arkansas, and Mississippi, the drop was compensated for in part by the power exerted over men within the armed forces age limits by plantation owners. Sharecroppers and tenants told me that they didn't dare protest the checking off of Farm Bureau dues for fear that they would lose their draft exemption status, an effective method of keeping an involuntary membership in line.

On February 25, 1950, at a meeting held in Memphis, Tenn. by over 100 representatives of local unions in about 100 communities in the mid-South, the question of Farm Bureau membership was raised. Over half of those attending indicated that their friends and neighbors back home were still members of the Farm Bureau and that dues were still being checked off against their wishes.

Were a labor organization to use the methods employed by the Farm Bureau to build membership, Congress would immediately enact legislation subjecting the organization to heavy fines, if not directly outlawing the union involved. It appears to me that Congress should adopt this legislation it has pending before it to prohibit the use of Government funds, facilities and privileges for any private organization of farm people.

H. L. MITCHELL.
President, National Farm Labor Union (AFL).
Washington.

Matter of Fact

Red 'Scare' a Puzzling Success

By Joseph Alsop

PARIS.—The Partisans of Peace are a Communist-front organization which the hard-working Cominform has recently caused to spring into being all over Europe. Under the leadership of Prof. Joliot-Curie, they have been circulating a petition embodying the resolutions of the Cominform-organized Stockholm peace rally. They claim 20 million signatures, at the moment, for this demand for "absolute suppression of atomic weapons."

The French Communist press helps on the drive for the petition with huge advertisements carrying such headlines as, "Paris, London, New York and Moscow Transformed Into Smoke Clouds From 35,000 Feet." Meanwhile, certain well known anti-Communist French intellectuals, like Beuve-Mery, the editor of Le Monde, and Gilson, the Catholic philosopher, are agitating for a European "neutrality," which seems to mean nothing much more than disarmament.

All this is happening, moreover, at a time when the French Communist Party is losing political strength in the formal democratic sense. Even the Communist trade unions have suffered serious declines of membership. The Communist Party proper is indeed being rather nakedly transformed into a simple paramilitary instrument of Soviet world power.

The Convalescent

THIS puzzling Communist propaganda success, at a moment of Communist political decline, deserves careful study in the United States. On balance, at the moment, there does not seem to be anything solid behind all the sound and fury. But this does not mean that there will be nothing solid in the future, if American policy does not walk along a nicely calculated razor's edge.

One danger is that in the division of effort to build a serious defense of the Western world, we shall ask the French to contribute too heavily. The political and economic recovery of France, already noted in this space, now at last makes it possible for France to act as a full partner in the Atlantic community. But this recovery is as yet incomplete. A patient just finishing a long and terrible illness cannot do cross-country runs.

Hence the French contribution, while it should represent a materially increased investment of men and resources, must also be limited for the time being. The French recovery must not be checked. Here, as in Britain, we are in the position of a man who has made one investment—the Marshall Plan—with great success, and is, therefore, sorely tempted to milk all funds from the newly established company in order to start another concern—the Atlantic defense program—for which capital is also needed. If we are sensible we shall recognize the folly of this procedure. In the period just ahead, the United States will, therefore, have to provide between two thirds and three quarters of the additional defense funds that are needed.

The Grave Consequences

WE MAY lack this kind of foresight, and entangle France in defense outlays that will set back French recovery. The political consequences here will then be extremely grave. With a return of postwar neurosis, the French people may even refuse to make any effort whatever to defend themselves. On the other hand—and this is why the razor's edge is so narrow—the political consequences here will certainly be still more appalling if a solid Western defense is not built within a reasonable time.

One has only to turn to the French Communist press to see what the danger is. The immediate purpose of the "peace" propaganda is obviously to impede the rearmament of the Atlantic community. The less obvious but far more important long-range purpose is to frighten people into fits, and thus to prepare them for appeasement and submission.

Scare stories about the British government having already decided to evacuate six million children from the cities, about the destruction of harvests with radioactive elements and about 36 million deaths resulting from a single bombing raid, are the warp and woof of the Communist "peace" propaganda.

The emphasis on atomic warfare, formerly pooh-poohed, is immensely significant. For of course the Soviets now have an atom bomb, too, and are rapidly building bomb stocks and strategic bombers. If Europe still has no air defense when Soviet war preparations are complete, the scare stories will thus have deadly effects.

Then the neutrality theorists like Gilson and Beuve-Mery will acquire the great followings they do not now have. Then the signatures on "peace" petitions will be real instead of forged. Then France might well leave the Atlantic community, sign a "non-aggression" pact with Moscow and surrender to avoid attack. Such is the critical import of the decisions that must now be taken in Washington about the defense problem.

Our Political Economy

A 2-Way Strain on U. S. Economy

By Ysabel and Robert Rennie

ARE we in for another whirl of inflation? If we are, is deficit spending largely to blame?

After a brief winter's scare over "creeping unemployment," the economy has staged a remarkable comeback. Employment jumped 1,700,000 in two months; steel plants, running at capacity, are unable to meet the demands of a booming economy, and wholesale prices are inching up.

At the same time, the House Ways and Means Committee is cutting next year's taxes, apparently unfazed by a budget deficit which congressional staff economists have estimated at 7.3 billion dollars for fiscal 1951. Said Dr. Edwin Nourse, former chairman of the Council of Economic Advisers, "If I were sitting in the Kremlin, I think I would be quite complacent as I viewed the progress of the battle of the budget bulge."

We know that deficits can fuel inflation. But are we really running a deficit of this size?

The Two Budgets

THE fact is, there are two budgets. One is the administrative budget, which involves a lot of paper transactions between Government agencies but ignores such major items as Social Security. The other is the cash-consolidated budget.

If we want to measure the impact of spending and tax policies, it is only the second which matters. The cash-consolidated budget counts all receipts from the public and all payments to the public, whether involving Social Security, retirement funds, veterans' insurance dividends or the usual budgetary items of taxes and expenditures.

These transactions affect our level of income and prosperity. It is the surplus or deficit in the cash-consolidated budget which shows up in the rise and fall of the national debt held by the public. But the real—the cash—deficit for next year will be not 7.3 billion dollars, but around 3 billion.

For the past two years, Government spending has risen markedly. While receipts fell off by some 3.7 billion dollars, there was a 10 billion dollar rise in outlay for national defense, international affairs, agriculture, housing and community development and such public works as reclamation, flood control, rivers and harbors and road-building.

This increased flow of money went largely into the pockets of those who spend the lion's share of their income, and it may have been a major factor in cushioning last year's recession. In many areas, it also added to the squeeze on steel and building materials. In this way it could be a factor in present inflationary pressures.

Result of 'Hoarding'

HOW serious are those pressures? Do they mean another bout with rising prices?

Commodity prices are on the upgrade at the present moment. Rubber and steel are both short. Home building is breaking all records. Cars are being bought as fast as they roll off the assembly lines.

This looks like a real boom, perhaps inflation. But much of the clamorous shortage is the result of inventory buying by business and stockpiling by Government. Behind this hoarding lie fears of a shooting war.

Should war not materialize, stockpiling will go on but inventory buying will come to a quick stop. Later, businessmen may change their minds and decide they have too much inventory, in which case orders will fall rather sharply.

That is why, short of war, real inflation seems most unlikely. There may be a squeeze on some prices and some industries. But there is no inflationary spiral in sight.

This is the picture in the private sector of our economy. Now let us take a look at prospects for Government spending in fiscal 1951.

Despite cuts in next year's taxes, present income levels promise no drop in cash receipts if an expanded Social Security program is adopted. At the same time, Government cash payments will certainly be somewhat lower—considerably lower if the House reductions pass the Senate.

A lower Federal deficit will put a damper on any tendency for prices to get out of hand. Far from fueling inflation, as some alarmists have held, Government policies for next year will have just the opposite effect.

Close to Limit

TODAY we are stretching output close to the limit of our resources. This is the penalty of an uneasy peace. We are trying at the same time to catch up on deferred civilian demands, stock up for future shortages and prepare to meet possible aggression.

That is why Defense Secretary Louis Johnson is fundamentally right when he says that military needs can only be measured in terms of our whole economy. This is not 1940. We do not have a huge reservoir of idle men and idle plants. If we want more planes in 1951, we shall have to be willing to build fewer houses.

To decide for more television and less radar is a calculated risk in an uncertain world. But the present civilian pressure on the economy ought to ease soon, perhaps within a year. When that happens we can consider defense needs without measuring them so closely against the resources of a strained economy.

Waltz-skirted Organza
blazed with
circles of color

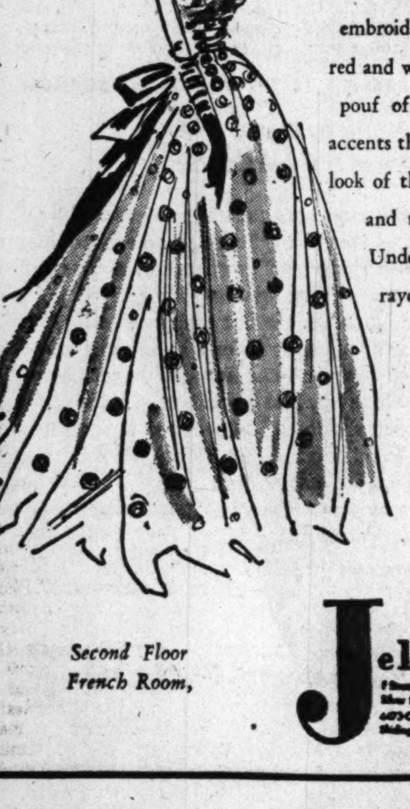

Drifting mist of white organza afloat with airy bubbles of embroidery in navy or red and white. Stiffened pouf of rayon taffeta accents the tiny-waisted look of the bare-topped and tucked bodice. Under all, a rustly rayon taffeta slip.

$39.95

Second Floor
French Room,

Jelleff's

AN INCREASINGLY DIFFICULT NEIGHBORHOOD
. . . *Dowling, in the New York Herald Tribune*

The Magazine Rack

By Katharine Graham

TRUE, the popular magazine for men, charges that "Baseball is Living on Borrowed Time." Take the good old-fashioned custom of trading, a subject in the news here last week with the reluctant departure of Scarborough and Robinson for Chicago. This is one of worst aspects of the quasi-peonage under which ball players live, says W. C. Heinz. Baseball's structure is an outmoded as the open trolley car, and survives only by accident, he charges.

Already a onetime outfielder for the New York Giants has sued organized baseball and won an out-of-court settlement. It's bound to happen again, Heinz prophesies, because there is no ball player in the land, from the highest paid to the lowest, who doesn't suffer from lack of the right to bargain in an open market.

Baseball's fans can argue that the monopoly is a benevolent one. But the fact remains that, due to the famous "reserve clause," which in effect ties a player to one club so long as the club desires, free choice is eliminated.

* * *

EVERY month, **Flair** carries a special section written by a prominent woman, "It's About Time." This month Gretchen Finletter, author and wife of our new Secretary of Air, thinks it's time American women stopped laughing so much. Not that she thinks they should cease being animated or friendly. But why do they laugh all the time and for no reason, Mrs. Finletter asks.

She divides laughs into categories. There is the nervous laugh of the woman who wants to show that she is not nervous or insecure. There is the aggressive or success laugh which belongs to the woman over 40. There is the incongruous or wrong place laugh. It accompanies a lady's report to her doctor on how tired she always feels at breakfast. "It ripples through an interview with the principal of a school on how badly her child is doing."

This kind of laughter is in fact the enemy of real gaiety, says the author. It is never in response to humor. "The laffer is always laffing at what she is saying."

* * *

MARY MARTIN still sings when she doesn't have to, and, "of all things, songs from 'South Pacific'." After a year as Nurse Nellie Forbush in the famous musical, Mary still loves it, she says in **Reader's Digest**, condensed from the New York Times magazine. Overloaded trucks is the subject of another Digest piece, this one from the Buffalo Evening News. In "The Rape of Our Roads," Frederick G. Brownell charges that a minority in the trucking industry insist on flouting State loading limits, and as a result are wearing out the roads at the taxpayers' expense.

* * *

THE REPORTER devotes six articles and an editorial to the McCarthy charges.

* * *

FOR the first time, the Duke of Windsor reveals in **Life** what went on behind the scenes during the crisis over his abdication. He gives blow-by-blow accounts of his interview with dignitaries on the one hand, his family on the other.

* * *

IN THE light of information contained in several new books, Arthur Schlesinger reviews Roosevelt's foreign policy in **Harper's** "Roosevelt and His Detractors."

* * *

COMEDIAN BOB HOPE, here in town for The Washington Post's Celebrities Golf Tournament, turns serious in **Coronet's** "People Are Great." The tocsin tollers, the people who have lost faith in man, ought to be told, says Hope. The basis for hope and faith is belief in your fellow man. Hope has it and explains why in a series of incidents.

A profile of Defense Secretary Louis Johnson is by Tris Coffin.

* * *

NOW'S the time of year to get house and wardrobe in final shape for summer. **Living** (for young homemakers) contains 100 summertime changes for the house. Did you ever think of terry cloth slip covers, plaid fabrics over the mantel as a background for summer prints? In the fireplace, you can choose between a rock garden and an arrangement of palm fans on chicken wire concealing the whole thing. Sounds funny, but it looks effective. **Vogue** has a 90-day plan for summer, including menus, clothes, books and records.

Other suggestions for keeping the house cool are in **Better Homes and Gardens.** Glazed chintz in certain colors is both pretty and inexpensive, says Christine Holbrook. How to fix up a place in the garden to sit and relax is another suggestion here. There's a story on flower arrangement and one on table settings. Hal Burton advises a motor tour through Eastern Canada and plans it day by day for two weeks, starting from New York.

* * *

HOWARD HANDLEMAN files an exclusive story from Tokyo to Hearst's **Cosmopolitan** on "Why MacArthur Doesn't Come Home." The General is afraid that if he returns, the Japanese will take it as a sign that the United States is abandoning the Pacific, that setbacks in China are forcing a retreat. Since the General plans to work with Remington Rand after he leaves the Army at a rumored $100,000 a year, he is staying on at considerable financial sacrifice, the story says.

Perish-the-Thought Department: Eleanor Roosevelt writes, "If I Were a Republican Today," also in Cosmo. Saying she believes in a strong opposition party, the former First Lady asks that the GOP take a more positive stand on vital issues.

"Test Drive" a '50 FORD

BEFORE YOU BUY ANY CAR

'Hoover Plan' Has Slight Edge

By George Gallup

Director, American Institute of Public Opinion

IF RUSSIA were to walk out of the United Nations, a considerable number of Americans would not look upon the step as a serious blow to the U.N.

Former President Herbert Hoover suggested recently that the U.N. be reorganized without Russia and her satellites. More voters support this idea than oppose it, although the margin is small, judging by an Institute survey.

However, a sharp difference in attitude is found between the well-educated and the less educated. Persons with college training overwhelmingly oppose the Hoover suggestion.

Here is the question put to a cross-section of voters throughout the country:

"It has been suggested that the United Nations should be reorganized, leaving out Russia and all Communist-dominated countries. Do you think the United Nations would be better able or less able to keep the peace of the world if it did this?"

The vote:

Better able	41%
Less able	39
No difference	6
No opinion	14

The marked difference in attitude by education levels is seen in the following vote:

	College	High Sch'l	Gr'd Sch'l
Better able	28%	37%	49%
Less able	60	46	27
No difference	5	7	6
No opinion	7	10	18

The Washington Merry-Go-Round

Lobbyists' Phone Talks Revealed

By Drew Pearson

GOVERNMENT crime-busters aren't the only ones to pick up interesting telephone conversations. The big lobbyists also talk over the telephone, and Congressman Buchanan's lobby committee has mysteriously obtained a phone "transcript" of two long-distance conferences that the National Association of Home Builders would like to forget.

The transcript reveals how the real estate lobby pressured Congressmen to defeat the middle-income housing bill—a fight they finally won.

In one interesting phone conversation, Home Builder Lobbyist Frank Cortright in Washington complained to Home Builder President Rodney Lockwood in Detroit that the Senate Banking Committee had voted 7-5 to reject real estate lobby amendments to the housing bill.

The five committee members who voted "with us," Cortright reported, were Republicans Capehart (Ind.), Cain (Wash.), Bricker (Ohio), and Flanders (Vt.), and Democrat Fulbright (Ark.). The seven who voted "against us" were Democrats Douglas (Ill.), Maybank (S. C.), Taylor (Idaho), Sparkman (Ala.), Frear (Del.) and Long (La.), with Republican Tobey (N. H.), who cast a proxy.

"We were confident we had Robertson (Virginia Democrat, who was absent) and Frear convinced," declared Cortright. "The Tobey proxy was a shot in the dark."

Cortright predicted he would get better results from the House Banking Committee after talking to GOP Congressman Jesse Wolcott of Michigan, staunch friend of the real estate lobby, "three times" that day.

In another long-distance conference next day, Cortright boasted that Congressman "Mike Monroney (Okla.) called me about noon" and said some changes would be made in the Senate bill. (Monroney later denied this.) Cortright also said that he had had another heart-warming talk with Wolcott and that Wolcott would "carry the fight" for lobby amendments.

"He's (Wolcott) going along with us," Cortright added, as though this were news.

John Dickerman, another N.A.H.B. lobbyist, interrupted the conversation to report that he had seen Representatives Buchanan (D., Pa.), Multer (D., N. Y.) and Cole (R., Kans.) that morning and "poured it on them heavily." Dickerman added that he planned to "get hold of Brown (Georgia Democrat) . . . because he carries weight with the Southern boys."

Cortright said he was "slashing out" in his Washington news letter against the Senate committee for not voting with the lobby. "I think we have to crack those guys," tartly concluded the most powerful real estate lobbyist in Washington.

The Roots of Crime

ONE REASON for the wave of sex crimes sweeping the country is the Nation's neglect of juvenile delinquents.

The record of nearly every sex criminal goes back to his school days. From the principal's office, the trail leads to juvenile court—where it could be stopped. The tragic fact is, however, that our juvenile courts have failed to rehabilitate their wayward charges, and the sex criminal goes on to acts of violence.

This is not only true of sex crimes but every crime in the books. The FBI reports that 67.8 percent of all auto thefts, 59.9 percent of all burglaries, 53.4 percent of all crimes were committed by persons under 25 in the first six months of last year. The record isn't up to date, but it was worse for the remaining six months.

An estimated 275,000 boys and girls were hauled into juvenile court last year. This doesn't include untold thousands who were picked up and given special care outside of court.

With proper handling, most of these kids could have been saved from a life of crime. But here is what happened to them. The Children's Bureau estimates that 100,000 youngsters were thrown into adult jails alongside hardened criminals. This occurred in at least 34 States, though most of those States have laws against it.

Another 33,000 boys and girls were sent to antiquated, sometimes overcrowded reformatories. For the most part, these schools are run by staffs that are not only too small but are improperly trained.

Even more shocking, the juvenile probation service is shamefully short of workers to guide and counsel young offenders. Less than half the counties in the United States have juvenile probation officers. Of the other half, many have only untrained, part-time workers. Yet 65 percent of the counties employ probation officers for adults—though the children are in far greater need of this service.

Meanwhile, an organization of private individuals has stepped in to help—the Big Brothers of America. This is made up of prominent citizens who are willing to give a little personal attention to boys who have got off on the wrong foot. As proof of what can be done, only 7 percent of the boys who receive this individual guidance ever make a second misstep.

In general, however, the problem of juvenile delinquency gets much publicity but little attention. As a result, the FBI reports that juvenile delinquency is on the increase, that arrests of 16-year-olds, for example, were up 8.5 percent for the first six months of 1949. The record appears to be even worse for the next six months.

In brief, juvenile delinquency helps to keep crime marching on.

Indian Mother's Advice

THE American Mother of 1950, a sparkling Chippewa Indian from Lynne, Oreg., gave the new Indian Commissioner, Dillon Myer, some advice on a trip to Washington.

"Indians don't want to be treated like museum pieces, but as Americans," Mrs. Elizabeth Roe Cloud told him. "They need, above all, good schools and a chance to earn a decent living. All we want is half a chance."

Myer, who won plaudits for his fair handling of Japanese-Americans in wartime, nodded.

"Indian children should go to public, rather than segregated schools," Mrs. Cloud continued. "We are Americans first, and Indians second."

This hit the mark with Myer, who privately agrees that big Western landowners and Government bureaucrats with cushy jobs in the Indian Bureau have fostered the idea that Indians are helpless children of another age.

"Let the tribal councils take a greater part in running Indian affairs," Mrs. Cloud continued. "It is far, far better for them to make a few mistakes at first than for Washington to say, 'You are no good. White men must run your lives.' "

How cool your mind!

Mental heat and humidity, born of our Washington weather, is worse to bear than physical discomfort. How escape from both or, at least, minimize the effect of sun and wet-logged air so that your mind accepts the cool comfort of knowing you have done all you can.

Dress right! The proper clothes ward off the depressing facts of heat and humidity and make you feel so well-dressed, so weatherly-smart that you may even enjoy the sticky days.

Here we have all the clothes a well-dressed man can acquire to defy the muggy days of our beloved city, maintain maximum coolness of body and as much refreshment of mind as correct clothes can give.

Haspel Washable Cord Suits, $18.75
Haspel Sir-Preme Suits, $25.50
Goodall Palm Beach Suits, $27.75
Goodall Springweave Tropical Suits, $45
Fine Quality Rayon Suits, $37.50
Tropical Worsted Suits, $45 to $80
Tropical Worsteds tailored by Oxxford, $135 to $175
Lightweight Shetland Sports Jackets, $50 to $85
Cashmere Sports Jackets, $85 to $150
Tropical, Flannel, Gabardine & Doeskin Slacks, $14.50 to $44.50
White Formal Evening Jackets, $35 to $58
Tropical Midnight Blue Dress Trousers, $12.50 to $17.50
White and Natural Linen Jackets, $35
Haspel Cotton and Cotton & Rayon Jackets, $13.50 & $20
Pure Irish Linen Suits, $29.75

Lewis & Thos. Saltz
1409 G Street, N. W.
EXecutive 4343
Not connected with Saltz Bros. Inc.

District Affairs

Sesqui Planning Up to 'Standard'

By Harry N. Stull

THE most discussed matter in civic circles last week was the Sesquicentennial and the finally futile attempt to carry on with the Freedom Fair.

STULL

The whole history of the Sesquicentennial is studded with fantastic ideas and financial legerdemain. The original idea of the celebration seems to have been shunted aside and a corps of so-called experts imported to do the planning. Then there appears to have been need for a highly paid staff of public relations experts, who have come up with a fantastic array of "special events" as part of the celebration, including, of all things, Mother's Day, Father's Day, the opening of the Dupont Circle underpass, Memorial Day, Labor Day and Thanksgiving.

Calling for help from existing District agencies, whose recreation and veterans' welfare projects were already planned for the year, the commission now seeks to take credit for what others have accomplished by the simple means of naming regular events as part of the celebration.

* * *

'Super-Drive' Holdouts

THE commendable plan of certain Washington civic leaders to consolidate all fund-raising campaigns into one or two super-drives, is being imperiled by the reluctance of some important organizations to go along with the idea. If these major groups refuse to participate in the plan, the whole idea will have to be abandoned. Of course, this will mean a dozen separate drives, and a growing resistance on the part of donors to give freely to campaign after campaign.

The following organizations have indicated that they will not (or cannot, by reason of their constitutions) take part in a united fund drive: American Red Cross; Metropolitan Police Boys Clubs; D. C. Chapter, National Foundation for Infantile Paralysis; American Cancer Society; National Society for Crippled Children; District Tuberculosis Association, and the Washington Heart Association. These organizations have raised approximately two million dollars outside the Community Chest in separate drives in the past year. The importance of their decision is obvious.

* * *

No Bathless Fridays

THE District's far-sighted engineering officers have won authorization from Congress for an expansion of the District water supply system. The 10-year project will cost 23 million dollars. It has been under consideration for several years. The recent water shortage in New York City brought a realization that this city might undergo a similar experience unless something was done.

* * *

Our Bottled Bills

CONGRESS may remain in session until mid-August or even until Labor Day, but there is no assurance that any important District matter will be given serious consideration by the House District Committee. The "over-my-dead-body" attitude of certain influential members toward any home rule legislation makes committee action very unlikely. Only an A-bomb explosion by way of a signed discharge petition will blast it out of the committee and permit the whole House to vote on this important question.

* * *

Rent 'Suffrage'

THE discussions in Congress over continuation of rent control seem to center around a proposal to permit local communities to decide the question for themselves. And that brings again to mind the fact that the 800,000 residents of the Nation's Capital have no power to determine anything for themselves. Aside from the controversy over suffrage, it would seem only fair to give them the same privilege as other communities to decide whether they want rent control. In the absence of voting machinery, however, there is no known way in which this can be done.

Virginia Affairs

School 'Express' a Slow Freight

By Benjamin Muse

A YEAR AGO, the necessity of relieving the school building crisis was considered the most urgent matter of business before the Commonwealth. Politicians and candidates argued, declaimed and all but wept over it. In his primary campaign, John S. Battle reiterated many times his proposition to make some 57 million dollars "immediately available" for this purpose upon his inauguration as Governor.

MUSE

In his inaugural address, Governor Battle drew a pitiful picture of the "dilapidated, uncomfortable and insanitary" and "overcrowded" schools, and asked for "radical and prompt measures." After recommending the appropriation of 30 million dollars for the first year of the biennium, the Gvoernor said:

"Immediate action is imperative and, in order that the funds may be made available at the earliest possible moment, I hope the General Assembly will deem it proper to strike the item from the appropriations bill and pass an emergency bill . . ."

Department of Education officials and legislators went to work the next day whipping the distribution plan and the bill into shape with a haste which suggested that the remaining schools might tumble down before the end of the session. (Some of them probably did.) The bill was given emergency committee handling and rushed through House and Senate. Twenty-four days later it was signed by the Governor.

Looked Like March

THEN THIS COLUMN made a bad guess. After a visit to the State Department of Education, the writer naively predicted that "the operation will proceed with maximum dispatch," and that the money would begin to flow the first week in March.

The first checks on the 30-million-dollar appropriation went out last week—the first week in June. That is one month before the money would have been available anyway under a regular appropriation, without all the fuss.

The ponderous machinery of the public school system and the State government finally got around to approving two grants, totaling $495,135. An allocation of $246,981 was made to help complete schools under construction in Petersburg, and a check for $248,154 was sent to Alexandria to apply against that city's bonded indebtedness for schools already built. That leaves $29,504,865 undistributed, and in three months the schools will be opening, dilapidated or otherwise, for another term.

* * *

A Breeze for Robeson

WILLIAM A. WRIGHT, who resigned a $9000 job three weeks ago to go all out in a campaign for Congress, suddenly folded up when it became clear that the organization was not going to back him against Representative Edward J. Robeson. Blake T. Newton, his fellow also-ran in the recent First District special election, followed suit. Each will now retrieve his $250 filing fee and stop loss.

That leaves Robeson with only one opponent for the Democratic nomination, the irrepressible Mrs. Katherine C. Blow of Yorktown, who says, "This is going to be fun"—but who hardly expects to win. The Newport News shipbuilder and political surprise is settling down to at least three more years in Congress.

Robeson, who didn't know one politician from another a few months ago and who didn't have much use for Congressmen anyway, is now busy trying to find out what it is all about—a laudable endeavor, by the way, which too many members of Congress never undertake.

Robeson's business cronies dared him to do this thing in the first place. In Manufacturers Association circles, they used to tell him that the country is in a h—— of a mess, but that a businessman couldn't do anything about it. A shipbuilding tycoon couldn't get elected to anything in the first place.

Robeson showed them.

He jumped into a campaign for Congress, without a vestige of a platform, and knocked out at least one seasoned campaigner high in the ranks of the Virginia Democratic organization. Robeson didn't pretend to know the score, but he convinced the voters that he was going to find out—and they elected him.

The Robeson program now, as he explained it to this writer, is as follows: (1) to try to get at the bottom of the mess (2) to see what one Congressman can do about it and (3) to do what he can.

Maryland Affairs

Governor 'Calls' Foe on Sales Tax

By James P. Connolly

GOVERNOR LANE'S opening campaign speech Wednesday night was a bold acceptance of the Democratic primary fight on the opposition's terms. It was a justification or a reaffirmation (not a defense) of the Lane tax and improvement policies and a challenge to their critics to state as fully and frankly what they would put in place of them.

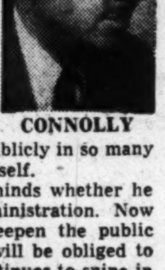

CONNOLLY

Without mentioning his primary opponent, George P. Mahoney, the Governor passed the ball to him, and it will be interesting to see how he handles it. Mahoney has been generally critical of the sales tax, but seemingly careful not to condemn it. He never has said publicly in so many words that he is against the tax itself.

There is a question in many minds whether he opposes the tax or merely its administration. Now he must clarify his stand or deepen the public doubt. If he blasts the tax, he will be obliged to offer something better. If he continues to snipe in generalities, he will be in the position of indorsing the tax in principle and his major issue will be gone.

Thus the tax becomes the big issue in the campaign. The address in which Lane developed it was strictly in character. Talking over the radio and television, the Governor dealt with it in plain terms intended for the family living room.

The choice, as the Governor summed it up, is: Does the voter want the tax and the road, school and hospital improvements it makes possible, or does he prefer indefinite promises? In short, does he expect something for nothing?

An Expensive Takeoff

LANE'S SPEECH was presented over Baltimore's three television and five major radio stations. The cost of this radio and television time was hardly inconsiderable and, if it sets a measure of the regular Democratic organization's campaign resources, it will be expensive for the opposition to match it.

Although the battle between the top contenders has been joined, neither's ticket is complete. If anything, their running mates are more than ever in doubt. The picture became more complicated with the reentry during the week of State Comptroller James J. Lacy. The complication was compounded on Friday, when Lacy told a communion breakfast that he positively would not run.

Lacy excluded himself last winter as a candidate for reelection, announcing he would not run again. With him out, Bank Commissioner J. Millard Tawes let it be known that he was available, and subsequently Tawes was considered as the most likely choice as the Governor's running mate for comptroller.

Last Monday, however, Lacy conferred privately for an hour with Mayor D'Alesandro and the parley had City Hall ringing with rumors. One was that Lacy had changed his mind and was ready to run again. Another was that, if he did, the mayor would lead a third ticket into the field. The mayor has pledged his support to Governor Lane but considers Lacy an arch personal rival.

Apparently the third ticket report was widely exaggerated—D'Alesandro was the first to laugh at it. But subsequent comment and events confirmed the fact that Comptroller Lacy was at least reconsidering his withdrawal. Lacy, himself, said his only concern was for the success of the party; whether he ran depended on whether there was general agreement on him.

Lane Agreeable

AT ANNAPOLIS, it was indicated that Governor Lane was already agreed. A responsible spokesman said that Lacy had not been invited or encouraged to get into the race, but that if he had changed his mind, the door was still open to him.

The spokesman added that Lacy had ruled himself out of the race last winter and his statement then was taken at its face value. Consideration of Tawes, he explained, was based on Lacy's self-exclusion. Lacy, who led the ticket in the primary four years ago, would be an asset to it in Baltimore City.

Tawes, a Sho'man himself, is considered a drawing card on Eastern Shore. If Tawes were kept in the administration as bank commissioner, a preferred plum, however, the ticket probably still could count on his Shore strength. In brief, the political pot was boiling to produce the best brew.

The long and the short of it seemed to be, all things considered, that Lacy had broached his renewed ambition in Annapolis and had been told it was okay there if he could win the consent of the other party leaders—which would explain his call on the mayor. But, if the mayor's reaction was a sample, Comptroller Lacy's return to the game would not be popular. His Honor hit the City Hall dome.

Then came Friday's announcement. How much the intervening fulmination had to do with it was anybody's guess.

BOOKS

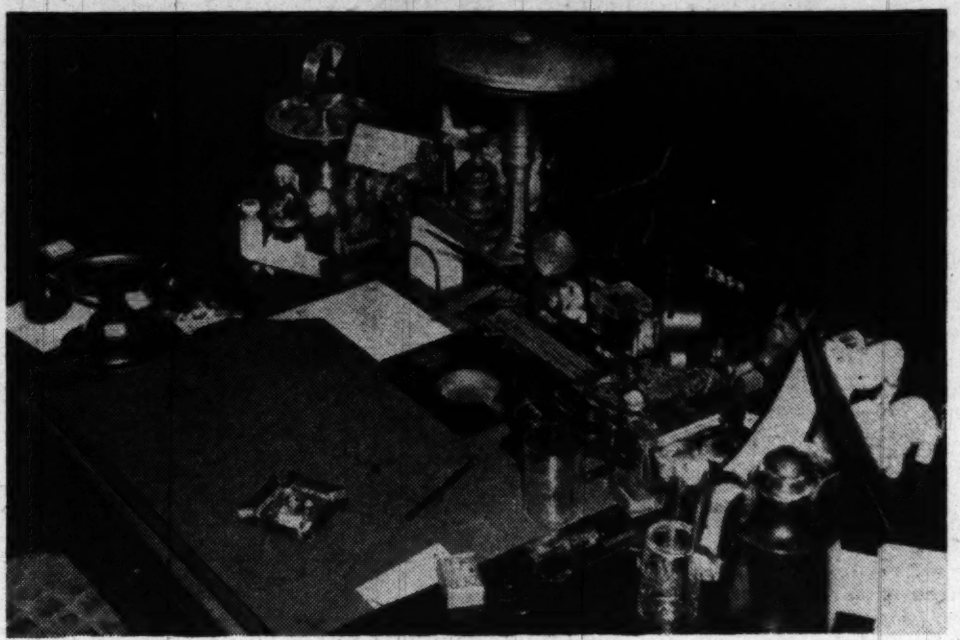

FDR's desk . . . Others marveled at the conglomeration; Gunther inventoried it

Thousands of Sharp Images

Gunther Evokes a Breathing FDR

By Ferdinand Kuhn

ROOSEVELT IN RETROSPECT. A Profile in History. By John Gunther. 410 pp. Harper. $3.75.

JOHN GUNTHER has surpassed himself in this study of FDR. He has done something more daring than compressing the entire United States into a single volume. With no more than the slightest personal acquaintance with his subject, he has very nearly succeeded in making Roosevelt live and breathe again.

JOHN GUNTHER

Gunther writes that in Roosevelt's early years, in the New York Legislature, "he had few opinions himself, but he sucked people dry with questions"; he came to be "one of the supreme brain-pickers of all time." Well, Gunther ought to know, for he himself is a brain-picker without a peer. He has always been able to soak up the information and the ideas of others, as a good reporter should.

This time he has absorbed every book about Roosevelt by those who knew him, and he claims to have read every magazine article on Roosevelt in the last 20 years. If you have never dug into the diamond mine of Roosevelt literature, it doesn't matter; Gunther has done the spade-work, separated the stones, cut them, polished them and set them for you. And as if this labor were not enough, he has questioned members of the Roosevelt family and hundreds of others who might have some light to throw on the subject.

The result is, first of all, about 150 pages about Roosevelt's giant personality and character, and then a 250-page biographical sketch. The book is far better than the chopped-up version which Look Magazine serialized, with its usual elegance, under the title, "Inside FDR."

Gunther does not pretend that it is definitive, or anything so fancy. He calls it a "summary"—but what a summary! What flash and sparkle he has put into it! He has drawn on all the published Roosevelt lore and has made it fresh and new, with the addition of what he calls "a great amount" of unpublished material.

It has become the fashion among jealous newspapermen and scholars to pooh-pooh Gunther as a kind of Reader's Digester of the contemporary scene. The pooh-poohers would do better to study the reasons for his success—his persistence in digging, his fast-moving prose, his eye for detail, his unquenchable eagerness about whatever job he is doing.

Take, for example, his discussion of Roosevelt as a speech-writer. Many ghosts wrote the drafts, as all the world knows, but the final speech, says Gunther, was Roosevelt's own: "always he blew his own vitality into every passage."

Now the word "blew" in this context is perfect. It evokes Roosevelt's odd little habit of puffing out his cheeks and blowing when he was pondering a problem. There are thousands of such sharp images in Gunther's writing.

He has learned what Sir Arthur Quiller-Couch taught his students at Cambridge 40 years ago: always avoid, if you can, the abstract noun, the intransitive verb, the fuzzy phrase, and never use a long word if a short one will serve.

A Photographic Eye

GUNTHER not only crams his writing with Rooseveltian vigor; he drenches his book in detail. If Gunther ever found a burglar in his house, he could identify him to the police by a mole on the cheek, a scar on the finger, or by some other tiny detail that most other eyes would overlook.

When Mrs. Roosevelt let him visit her husband's study in the White House, only two weeks before the death at Warm Springs, Gunther not only noticed, as most people would, that there were gadgets and knicknacks on the desk, maps on the wall, books on the table. He listed what gadgets, what knicknacks, what books they were; he even noticed "a small tower of phonograph records, sitting on the floor."

"Among them," he writes, "were the 'Oklahoma' album, something called 'Presidents of the United States,' and the hymn, 'Lead Kindly Light.' Leaving the room I reflected again. It seemed to be the room of a man who was packing up, who knew that he was about to go away."

Sometimes Gunther's eye for detail failed him, or he was too polite to mention all the details he knew. Once during the war, he says, Roosevelt wanted the Army to stop sending a certain news magazine to the troops. General Marshall said he would have to get such an order in writing, and he would resign rather than carry it out. But what news magazine was it? And what was its offense?

Which of Roosevelt's ambassadors, one wonders, were "as isolationist as Nye and Wheeler" before Pearl Harbor? And who were the "minor league Metternichs" in the State Department? It is too bad that Gunther doesn't always call a scoundrel a scoundrel.

Board for a Poodle

GUNTHER thinks Roosevelt's zeal for collecting things was just "plain silly" at times; one could say the same about his own passion for collecting odd and often irrelevant facts. Yet the details add to the depth and color of his picture.

It is a sidelight on Roosevelt's alleged extravagance to know that he counted every penny, although it cost him $175,000 above his salary just to live in the White House; he once assessed Mrs. Harry Hopkins 50 cents a day for the upkeep of her poodle.

It is a sidelight on the third term to know that as late as January, 1940, Roosevelt accepted a job as contributing editor of Collier's at $75,000 a year, beginning in January, 1941. Gunther has seen the contract; he is sure, accordingly, that Roosevelt didn't make up his mind to run until the summer of 1940, after France had fallen.

It is a sign of Roosevelt's good judgment that he liked Myrna Loy as his favorite movie star. He liked people; when a Harvard questionnaire once asked him about his aversions, he answered, "None." He knew his own charm "like a violinist playing a dazzling cadenza," and he liked to use his charm on others. He was the greatest first-namer who ever lived in the White House, yet he didn't dare to call General Marshall "George" in the presence of others.

Even an amateur of Roosevelt literature can find errors in some of Gunther's details. He says, for example, that Roosevelt used a dummy to impersonate him only once, when he fooled the newspapermen at the time of the Atlantic Charter meeting. But how about Tehran? Mike Reilly of the Secret Service has told a weird tale of Roosevelt being driven furtively through a back street, for fear of a Nazi assassin, while a dummy waved to the goggle-eyed Iranians along the parade route.

Clinical Predilection

One never knows, with Gunther, how much of all this is new and how much is "borrowed" from others. But at least one section of the book is largely new and important. This is the account of Roosevelt's paralysis and its effect upon him.

Gunther has had access to the hospital records, and has written with a frankness that even Mrs. Roosevelt was too reticent to use in her frank and honest books. The agonizing illness and death of Gunther's boy, Johnny, seems to have sharpened his interest in medical matters. It has given him an acute perception of an invalid's thinking, and a tremendous, soaring admiration for a sufferer who fought off death as Roosevelt did.

Everyone will find a few whoppers of judgment in Gunther's book, depending on one's politics or one's knowledge of Roosevelt. Among them is the statement that "nobody, except possibly Napoleon, has ever contributed so much to the fame of so many others; Roosevelt . . . lifted 'so many of his friends to greatness."

Did he? Roosevelt was so masterful that he never tolerated the build-up of anyone for presidential honors, although he once played with the idea of Harry Hopkins as his successor. His sun was so blazing that it shriveled the political stature and prospects of those around him.

Gunther needs a whole book to say what Frances Perkins put into one sentence: that Roosevelt was "the most complicated human being I ever knew." Yet this book is more than a lot of colored beads strung together by a master craftsman.

It describes how Roosevelt let his mother dominate him, and how his wife helped to set him free; how he acquired his social and political philosophy, and how he made himself the greatest master of the art of being President.

It also attempts a serious and thoughtful appraisal of Roosevelt's place in history. Probably it is 50 years too soon for anyone to make such an attempt; yet Gunther may not be so far wrong when the final returns of history are in.

He finds Roosevelt a politician of genius, a reformer who saved capitalism and democracy in America, a war leader who brought the country "to full citizenship in the world."

Above all, he writes, Roosevelt was a great teacher who awakened people's faith and quickened their interest in their Government. If Roosevelt had wanted any tribute on his tomb, he might have found this last one to his liking.

He Makes Kenya Seem Important

By Kathleen L. Barber

LAST CHANCE IN AFRICA, by Negley Farson. Harcourt, Brace. 381 pp. $5.

IMAGINE a 20,000-acre wheat and cattle farm at the altitude of 8000 feet—directly on the Equator. Imagine it tractor- and combine-cultivated—by Kikuyu Africans. This is the story of Kenya, British colony on the east coast of Africa.

Negley Farson found Kenya's people in transition: the Europeans from a polo-playing sporting set to yeoman farmers; the Africans from their own ancient tribal civilization to the modern world.

Because Kenya provides an exciting laboratory for studying this transition, Farson wrote a book about it. But his book is a far cry from cultural anthropology. It is an adventure yarn. It is a big-game expedition. It is a treatise on farming. It is naturalist's lore. It is the rambling of a homely philosopher who takes you by the hand and leads you among human problems.

It is inexcusably bad writing, full of repetitions, inconsistencies and contradictions. But it is irresistible reading. Somehow, Negley Farson manages to make Kenya matter, terribly, to the reader who never even noticed it before on the map.

The relationship of African to European—black to white—is Farson's chief serious concern. This is inevitable in a territory where 29,000 Europeans dominate five million natives. The great problem, he feels, is to persuade the African to believe in the European's good intentions (although he admits occasionally that some of the intentions are not so good). For until this happens the natives will resist the soil and water conservation measures desperately necessary to save Kenya from total soil exhaustion.

The African's lack of trust he blames on the missions as well as on the European's land avarice. For: "The susceptible African soon sees that we do not follow the teachings of the God that we are trying to get him to believe in. Sensibly enough, he does not doubt that God; he doubts us."

Kenya, the author concludes, is Africa's last chance—because of the rampant racism of South Africa and other territories—to work out "a truly representative civilization in which the black man and the white man can live on terms of peace, cooperation and something like equality of opportunity."

Perhaps: Negley Farson hasn't shown the way; he is timid about proposing action. But he has **dissected the problems, and that is the first step.**

So Very Long Ago

Columbus a Newcomer, In Archeological Eyes

By John Barkham

EARLY MAN IN THE NEW WORLD, By Kenneth Macgowan. Macmillan. 260 pp. $5.

IN the life of our planet, the sojourn of man may be likened to the winking of an eye. By this time-scale man was fairly late in coming to the American continent. Archeologically speaking, Columbus got here only yesterday, and the Indians not very long before him.

These are some of the intriguing conclusions to be drawn from Mr. Macgowan's survey of man's anthropological past in the New World. Writing succinct prose which the layman can follow with ease, and helped by many vivid illustrations, he traces man's records back as far as he can go.

Mr. Macgowan offers fascinating theories for many archeological mysteries, but some are beyond even his conjectures. How, for instance, did early man come to be connected with the gigantic slaughter of mammoths and mastodons in the deep Alaska muckbeds? "The number of these animals is appalling," he notes. "They lie frozen in tangled masses, interspersed with uprooted trees. They seem to have been torn apart and dismembered and then consolidated under catastrophic conditions." In some of these piled-up fossils have been found spearheads used by men.

Mr. Macgowan's own guess is that our first forebears came to the continent before the chill of the ice settled upon the land. And in the 10 or 15 millennia since, he has changed its face and now even talks of blowing it apart. An enthralling book, and a model of science popularization.

The Way West

VIRGIN LAND, By Henry Nash Smith. Harvard University Press. 305 pp. $4.50.

THE West has always colored the thinking of Americans, although its effect on national policies has sometimes been indirect. Yet for a century or more, the mere consciousness of a western frontier made it difficult for Americans to think of themselves as members of a world community, simply because it affirmed that the traditions of this country led into the interior, away from Europe. In this book, Mr. Smith methodically traces the impact of the West on the American mind.

He does this by presenting a variety of writings on the subject, ranging from Walt Whitman to the dime novels. Some of these statements still make rousing reading. As recently as 1896, for instance, the Wisconsin historian, F. J. Turner, was hailing the West as a "magic fountain of youth in which America continually bathed and was rejuvenated." For 150 years the West was also a constant reminder of the importance of agriculture in American society. That factor has been reduced, but not eliminated, by the rise of the United States as the world's foremost industrial power.

Mr. Smith's book is a work of solid scholarship on a facet of our history that has not always been assessed at its proper importance. Here, in sober tones, is the story of all our yesterdays.

Love in Hollywood

MEMORY AND DESIRE, by Leonora Hornblow. Random House. 211 pp. $2.75.

MEMORY and desire—these are the stuff dreams are made on, especially in Hollywood, the world's dream factory. What surer clew to a novel's success than a story about memory and desire in Hollywood?

Actually, Mrs. Hornblow has written quite a subtle and polished story about a group of movie folk. The climate, the money, and the boundless egomania of Hollywood have always tended to create a special set of mores. Gordon Cram, a script writer with a roving eye, thinks it quite possible to combine philandering with devotion to his wife.

When the beauteous Alma crosses his path, however, he is bowled over like a neophyte. At this point Mrs. Hornblow (herself the wife of a movie director) introduces a deformed child. From here on the story reverts to formula, but the author defies screen convention with her melancholy ending.

If all this sounds like something out of a woman's magazine, it does less than justice to Mrs. Hornblow's superior, often sensitive, writing. She tells her tale affectingly, and all her characters have life. But this remains primarily a story for women, who will love its air of gentle sophistication.

Copyright, 1950, Saturday Review of Literature

'Dead' Letters

Timely Hail To Franklin, Press Agent

By J. R. Wiggins

BENJAMIN FRANKLIN'S LETTERS TO THE PRESS (1758-1775). Collected and edited by Verner W. Crane. University of North Carolina Press. 309 pp. $6.

THIS new collection of Franklin's newspaper writings, during his London residence, is most timely. It came forth appropriately in the month in which the most ambitious project for the publication of Jefferson's writings was launched. It appears, as a monument to America's greatest propagandist abroad, at a time when the Nation more than ever needs the skills Franklin so aptly exercised in London.

The completeness of this work is a tribute to the scholarship and industry of the editor. By dint of enormous effort, searching through manuscripts and old newspapers, he has put together twice the number of documents previously attributed to Franklin in this period.

The very completeness of the work, and its emphasis on sources, earlier texts and comparative collections, may make it of more interest to those who write books than to those who only read them. It puts a single period of Franklin's busy life under the closest scrutiny. There is a hint that the author proposes to use this mine of treasure for some further workings. Others, too, will resort to it.

Franklin fairly described the difficulty of collecting his writings, in a letter he wrote to his sister. "They were," he said, "written occasionally for transient Purposes, and having done their Business, they die and are forgotten. I could as easily make a collection for you of all the past Parings of my Nails."

How well they did their business! As Crane points out:

"His activities as a press agent thus covered every phase of the American propaganda in England: writing for the press; printing and reprinting of documents, letters, essays, pamphlets; services in publication."

"A powerful beacon in the enlightenment of the public concerning the blind"
—HELEN KELLER

BLINDNESS
MODERN APPROACHES TO THE UNSEEN ENVIRONMENT

Edited by Paul A. Zahl
for the National Research Council

► In this book the leaders of work with the blind have brought together the sum of their knowledge and experience of every aspect of a pressing human problem.

Now, for the first time, one comprehensive volume includes a history of this specialized work, discussions of the psychology, education, and vocational problems, and descriptions of "time-tested boons to the blind," such as the Talking Book, Braille, and the cane. A large section is devoted to new aids to the blind, including reading machines and guidance devices. The conclusion is a survey of the diseases of the eye.

576 pages, illustrated, $7.50

AT YOUR BOOKSTORE, PRINCETON UNIVERSITY PRESS

Sound Research Behind It

Sophisticate's Mellerdrammer

By Sterling North

SUNRISE TO SUNSET. By Samuel Hopkins Adams. Random House. 369 pp. $3.

HEAVEN may protect the working girl. But Heaven was looking the other way in the 1830s when the poor-but-pretty bobbin-girl, Obedience "Becky" Webb, excited the dishonorable intentions of rich, hypocritical Gurdon Stockwell, owner of the dark, satanic Eureka Mills in Troy, N. Y.

SAMUEL H. ADAMS

The plot, which is a setup for an old-time melodrama, is handled so skillfully by 79-year-old Samuel Hopkins Adams, author of more than 40 books, that even the sophisticated reader follows Becky's fortunes and misfortunes willingly and at moments avidly.

The principal reason, perhaps, is the sound research that has gone into this historical novel of romance and protest. The author has so thoroughly soaked himself in the mores, codes and customs of these early Americans that the characters step, full-fashioned, onto his sprightly pages. The language is redolent, racy, uninhibited and undeniably indigenous.

But Adams' particular forte is his knowledge of industrial processes and factory working conditions 120 years ago, when labor agitators were struggling with scant success to achieve the 12-hour day.

80 Bucks a Year

A FACSIMILE broadside of actual "Rules and Regulations" issued by a mill of the period gives you some idea of what a 13-year-old girl like Becky had to face.

Hours were from "sunrise to sunset" except in winter, when the Biblical command was often stretched to 8 in the evening. Becky's wages were $80 a year, paid quarterly. Through various ruses, however, she was cheated out of nearly half her earnings.

If girls or children, fainting from exhaustion, fell into the machinery, they were forced to pay for any damage to the owners' property. Fines were levied for innumerable small infractions, including a single moment of tardiness when gates clanged shut in the morning.

The girls were locked into dormitories every night and slid down ropes at danger to limb and job.

Still Becky could dream, couldn't she? And having seen a veritable "macaroni" of a youth in immaculate stock and green velvet coat, she could somehow fancy that her life might parallel that of the lucky mill girl in her "romance book." Rich, liberal, chivalrous Guy Roy, cousin of the villain, Gurdon Stockwell, was worthy of her dreams.

Adams has interwoven the Cinderella theme with a plot not unlike Dreiser's "American Tragedy." Stockwell, during a riot of the underpaid, underfed, overworked girls, struggles with Becky in the dark, is ashamed of the near rape, and sends her to school in Philadelphia as expiation.

He marries her. They are not happy. Becky falls more deeply than ever in love with Guy Roy. And were it not for the fact that Gurdon becomes involved with another girl (fatally for her), true love might never have had a chance.

The Hobo Ancestry

THERE is in this story the usual vicious overseer; the cold wives and fundamentalist fauns of those dim puritanical times; mill girls like Becky's friend Gypsy, with salty tongues and hearts of gold; roaring revivalists—in fact a full cast of earthy characters all deeply involved in what should probably be called a "thoughtful melodrama."

The modern labor leader, purring around in his Cadillac and agitating for the 30-hour week, will find it hard to believe that he is an ideological descendant of the frightened, outlawed hoboes who lived in caves and shacks in the 1830s and won what few gains they could for the unorganized workers by the most devious means.

It was their radical contention that 6-year-old children shouldn't work in the mills at all, and that perhaps those younger than 14 should have, say, a 60-hour week. They also thought that workers should be paid in money rather than leather scrip; that one shouldn't have to forfeit four weeks' pay if he did not give four weeks' notice of intention to leave.

A few of them believed that workers should be allowed to talk to each other during the long working day, and should not be forced to sing on command and show bright smiling faces so that visitors would think them all extremely happy.

And when the work week stretched out to 90 hours or more, with two hours of labor performed before breakfast in the summer months, it seemed to these "radicals" that $1.25 a week for the labor of a tubercular child of 10 was less than generous.

It isn't quite true that the classes have switched in America. Owners of small mills are not yet hiding in caves, and labor leaders only figuratively run the factories. But any Gurdon Stockwell who roughed up a Becky today would wish he hadn't.

For most Americans, those certainly were not "the good old days."

Wide World Photo
Thomas Mann, who will be 75 Tuesday, is shown with Mrs. Mann in Frankfurt, on his visit to Germany last year. He will not go home on his current European trip

A Novelist's Thoughts at 75

Mann's Hopes Dimming For East-West Accord

By W. G. Rogers

NEW YORK.—On Tuesday, in Zurich, in the company of his wife, several children and grandchildren, Novelist Thomas Mann will celebrate his seventy-fifth birthday.

"Celebrate" is perhaps a strong word, he said in New York recently on his way to Europe. "I will be in the circle of my family."

Despite his age, the Nobel Prize winner looks healthy enough for a rousing celebration. Perhaps it will be sufficient observance of the day, however, to know that Paris has just brought out a translation of his last novel, "Doctor Faustus," and that a very generous selection of his works, "The Thomas Mann Reader," edited by Joseph Warner Angell from H. T. Lowe-Porter's translation, will be published on his birthday by Alfred A. Knopf in New York.

Mann has a high, narrow head, a biggish nose and a flat triangle of gray mustache. His lower lip dips sharply in the middle. His English is adequate, but he often has to hunt for a word.

With pronounced puffs under his eyes, his face looks worn and worried, and he speaks in sober tones of the "temptation of the democracies to take fascism as brother-in-arms" in Germany and of the "tendency to consider German nationalism as a bulkwark against Russia."

He understands Britain's and America's "comprehensible fear" of communism. But he had always hoped, he said, that "Russia and America would meet halfway; that Russia would grow more democratic and America more socialist." This hope, he says, is dimming.

What is the position of the creative worker in a crisis of this sort? "The influence of the writer is hard to define," Mann explained. "He cannot of course be an active politician.

"If I am skeptical of the writer's power to influence history, I do believe nevertheless in the power of the written word. The writer should not live in an ivory tower; he should participate in the problems of mankind. It's not quite right, in other words, to say today that art and literature have nothing to do with politics."

Mann was born in 1875 in Luebeck, the son of a wealthy merchant and a Brazilian woman with Portuguese-Creole blood. His first big novel was "Buddenbrooks," which came out when he was 25, and the next was "The Magic Mountain," which appeared in 1924. In 1929 he won the Nobel Prize for Literature.

His home is in California. He visited Germany last year for the first time since the war. He is spending his time finishing a short novel.

By The Associated Press

The Redoubtable Leibowitz

The Case Book of a Mouthpiece

By Harrison Smith

COURTROOM, by Quentin Reynolds. Farrar, Straus. 419 pp. $3.75.

"COURTROOM" is as exciting as any collection of fictional murder stories ever published. The judges, the prosecutors, the juries, the men and women whose lives are at stake, are flesh and blood; the cases are as dramatic and enthralling as any taken from New York criminal records.

MR. REYNOLDS

During the years when Samuel S. Leibowitz was proving himself the ablest criminal trial lawyer in the country, the public discovered that a good murder case flavored with sex was more enthralling than the gloomy news of the depression and the raucous speeches of Hitler. The trials in which Leibowitz saved the lives of innocent men and women and obtained the acquittal of others who may have been technically guilty, or had them committed to asylums, have become classics in courtroom technique. Mr. Reynolds has selected some of the most dramatic of them; nearly all will ring a bell in the memory of his readers.

His purpose goes further than that. Quentin Reynolds has succeeded in proving that what is known as a criminal lawyer must have as deep a sense of responsibility toward his clients as the district attorneys who try by every device to secure convictions, or the judge who must secure a fair trial. If his client is guilty, he must still attempt to have him acquitted, for he must not assume any of the functions of judge or jury. If a case can be so presented that 12 jurors declare a man or woman innocent, justice has been satisfied.

There can be no idea more terrible in a democratic state than that innocent people should be executed or spend long terms in jail. This book proves by the records that it happens oftener than we like to think. The book is also an attack on the system of appointing young, inexperienced and often listless lawyers to aid those who are too poor to pay for a skilled defense.

Behind the Performance

IN THE movies, the criminal lawyer is usually a clever charlatan who depends on tricks and oratory to dazzle the jury. It is true that Leibowitz was a superb performer, but his triumphs were founded on laborious days and nights of thinking out every detail of his cases, every loophole in the law, the psychology and character of his clients and often that one hidden fact that might beat the unimpeachable case the State had created.

In one of Leibowitz's early cases, the prosecutor had forgotten that the key found on the defendant might not unlock the door to the saloon which he was supposed to have robbed. In another, a man was identified as a killer observed leaving the scene of the crime in a motor car on a sunny day. Young Leibowitz went out to Staten Island and saw that at that exact hour the glare from approaching windshields would have made exact identification impossible.

A prostitute was not electrocuted because a policeman who had claimed to have observed her when she was naked could not tell the court that she had a huge scar on her stomach.

The Scottsboro Boys

THE longest account in Mr. Reynolds' book is of the famous Scottsboro Case. Nine colored boys, 13 to 19 years old, were convicted by an Alabama court of the rape of a girl known to be a liar and a prostitute. In the legal mores of that State, the testimony of any white woman that she had been criminally attacked by a Negro could not be controverted.

There were many reasons why it was an obvious frame-up. Another girl who had been with her in the freight car, where both were said to have been attacked, said the assaults never occurred; there had been a fight between the Negroes and some whites who had entered the car. Nevertheless, Alabama stuck to its case for years despite Supreme Court decisions and energetic protests from most of the United States and from Europe.

When Leibowitz took the case, it seemed hopeless. To a Southern court, a New York Jew defending Negro youths charged with the rape of white women was adding insult to injury, so that the lawyer himself narrowly escaped being lynched. In the end, by his appeal to the Supreme Court he forced Southern courts to accept Negro citizens on the jury rolls, and he was permitted to escape to New York with four of the boys. Later, all but one was paroled; the other escaped from a prison camp.

In 1941, Leibowitz was appointed a judge, and he now sits on one of New York's criminal courts, where his ability to look under the suface of a crime is still, with certain limitations, at the service of those who are too lightly presumed to be innocent until they are proved guilty. During his 21 years as a criminal lawyer, he had defended 140 men and women accused of murder, and only one of them had gone to the chair; and that one had the bad judgment to confess his guilt while he was in the witness chair. It must be a strange experience for this skilled investigator, detective, lawyer and humanitarian to watch other men fail, with the knowledge that he might have saved their clients. Quentin Reynolds, in dramatizing some of his cases, has not only written one of the most stimulating books of the year, but has given his readers a new conception of the law and of justice itself.

Copyright, 1950, Saturday Review of Literature

In a Nutshell

BEYOND TIME AND SPACE. Selected with an introduction by August Derleth. Pellegrini & Cudahy. 643 pp. $4.50.

THIS fat compendium of science fiction covers more than two millenniums, from Plato to such moderns as Frank Belknap Long, Ray Bradbury and Theodore Henlein. Plato, of course, is represented by "Atlantis," and at the other end of the line Mr. Derleth has chosen some of the best of the contemporary writing in this genre. In between is a wealth of fantasy and prophecy, including Sir Thomas More's "Utopia," Jonathan Swift's "Laputa," Francis Bacon's "The New Atlantis" and representative works of such as Kepler, Poe, Jules Verne, Frank Stockton, Edward Bellamy and H. G. Wells. Necessarily, the first part of the book covers much the same ground as did Marjorie Nicolson's "Voyages to the Moon," published last year by Macmillan, because the moon was the one beacon light of early writers straining at their earthbonds, but here you fly with them in their own words, rather than Miss Nicolson's. And Derleth follows no man's groove the rest of the way. Especially readable is his Rabelaisian selection from the writings of Lucian of Somasata (circa 165 A. D.), "A True Story." But it's all readable, and tremendously revealing of man's eternal reaching for the stars.

STAMPEDE TO TIMBERLINE: The Ghost Towns and Mining Camps of Colorado. By Muriel Sibell Wolle. Published by the author at 763 16th st., Boulder, Colo. $7.50.

THIS is one of those books that are collectors' items the instant they come from the presses. Mrs. Wolle came West from Brooklyn in 1923 to teach art at the University of Colorado. She began to seek out and to sketch the "ghost towns," starting with Central City. The "collection" of these abandoned mining camps became a passion with Mrs. Wolle, and she has visited 240 of them, sketching as she went. The lithographs are extremely effective, portraying sympathetically the lost look these towns have, as if still wondering miserably, like deserted children, why the people went away and left them. If you love the West or love good thematic art, this book, a labor of love, is for you.

THE UNITED STATES AND SCANDINAVIA. By Franklin D. Scott. Harvard. 359 p. $4.

POSTWAR pressures on the Scandinavian countries have riven the closely integrated system of the North. America's share in the responsibilty for this situation makes our understanding of their problems urgent. Franklin D. Scott has gathered the facts about the history, people, economy and culture of these countries and has presented his information clearly and usefully. Norway, Sweden, Denmark, Finland, Iceland and Greenland become living characters in his book. Particularly well done is his chapter on the functioning of social democracy in Scandinavia—an oft-told tale that bears repeating in the United States, where social legislation that Norway passed in 1818 is still controversial.

The Coffin Corner . . .

NIGHT AT THE MOCKING WIDOW, by Carter Dickson (Morrow, $2.50). Poison-pen letters cause death and scandal in English hamlet. Sir Henry Merrivale appears, performs "locked room" magic and all's well. High-grade sleuthing plus great hilarity.

THE CASE OF THE MUSICAL COW, by Erle Stanley Gardner (Morrow, $2.50). Cleverly concealed dope cache imperils tourist back from Europe, and leads to murder expertly solved by State police. No P. Mason—but Good Grade Gardner.

KILL 'EM WITH KINDNESS, by Fred Dickenson (Bell, $2.50). Much-married New York millionaire slain on eve of sixth wedding—after warning private eye. Trail leads through bizarre scenes to odd finish. A bit frantic but good fun.

FONTEGO'S FOLLY, by Andrew Garve (Harper & Bros., $2.50). Bribery and graft in English island colony lead to murder during fantastic carnival scenes. Universal background and high suspense.

HUNT THE TORTOISE, by E. X. Ferrars (Crime Club, $2.25). Racketeering, intrigue and triple murder in "quiet" French seaside resort. Exotic scene, colorful people and high-voltage action.

WHY SLUG A POSTMAN?, by Seldon Truss (Crime Club, $2.25). Inexplicable mail theft swiftly followed by strange deaths in very exclusive English boarding house. Rich Dickensian flavor, good fun, and airtight plot.

VERY COLD FOR MAY, by William P. McGivern (Dodd, Mead & Co., $2.50). Strangling of girl diarist whose secrets may smirch important client involves energetic press agent with tough and violent people. Excitingly hard-boiled.

FIRE AT WILL, by Doris Miles Disney (Crime Club, $2.25). Connecticut matron drops dead after rifle volley fired in salute to deceased veteran—greatly perturbing local detective who pinch-hit on firing squad. Rich local color and sinuous plot.

WILLIAM C. WEBER.

Books Out This Week

TWELVE AGAINST CRIME, by Edward Radin (Putnam). $3.50. True stories of detection by scientific investigators.

CHANGING EMPIRE, by Eric Estorick (Duell, Sloan & Pearce). $3.75. The evolution of the British Empire into a Commonwealth of self-governing nations.

THE THOMAS MANN READER, by Joseph Warner Angell (Knopf), $5. A comprehensive selection from Mann's fiction and nonfiction writings.

THE MIRACULOUS FISH OF DOMINGO GONZALES, by Martin R. Goldsmith (Norton). $2.75. What happened when an American began manufacturing goods from sharks in a Mexican village.

THERE'LL ALWAYS BE A DRAYNFLETE, by Osbert Lancaster (Houghton, Mifflin). $2.75. An English humorist guys the small town.

THE SUNLIT FIELD, by Lucy Kennedy (Crown). $3. The lusty story of an Irish couple in the Brooklyn of a century ago.

ABDICATION, OR "IT'S ALL TRUE," by H. T. Lowe-Porter (Knopf). $2.50. A play in verse based on Edward VIII's renunciation of his throne for Mrs. Simpson.

Terse Story Of a Sub's Last Hours

THE LAST CRUISE. By Comdr. William J. Lederer. William Sloane Associates. 110 pp. $1.50.

COMMANDER Lederer, author of the popular "All the Ship's At Sea," in "The Last Cruise" gives a terse report of the last hours of the submarine Cochino.

The U.S.S. Cochino and U.S.S. Tusk, new streamlined, snorkel-equipped experimental submarines, were conducting cold-water operations 400 miles north of the Arctic Circle in the Greenland Sea. On the morning of August 25, 1949, they were moving under water in the midst of a polar storm.

At 8:01 a. m., aboard the Cochino the hydrogen content in the air rose to the danger point. The loudspeakers screamed to "Put out the smoking lamp"—extinguish pipes and cigarettes. A moment later there was an explosion, then the cry of "Fire!"

The ship was ordered to surface. The Tusk was 3 miles away, submerged.

The Cochino's story, and the Tusk's, for the next 15 hours is the story of the attempt to save the Cochino and of the Tusk's gallant rescue work.

Explosions shook the Cochino several times; men were burned, were tied to the sea-swept deck to keep them from being washed away, performed seen and unseen acts of valor. Seven men of the Tusk and Cochino died.

Lederer, who interviewed the survivors and whose account first appeared in briefer form in the Saturday Evening Post, has written with simple dignity an exciting story of men who are a credit to the best traditions of the sea.—L. G.

Some 'World-Shaking' Crimes Don't Even Jolt the Reader

CRIMES THAT SHOOK THE WORLD, by Richard Hirsch. Duell, Sloan and Pierce. 224 pp. $2.75.

HERE's a man who thought he had a good idea but didn't. People like crime. Crimes that shocked the world ought to be the general run of crimes stepped up a few decibels. This book, however, doesn't come off.

The reason seems to be that the real big crimes have been hashed over so often that there's practically nothing new to say about them. And if they aren't major crimes, nobody cares anyhow. Furthermore, the only crimes that warrant redoing (in the manner, for example, of the late Edmund Pearson) are the ones in which there is doubt about the perpetrator—viz., Lincoln's assassination, the Lizzie Borden case, the 23d st. murder, etc.

The crimes in this book are supposed to have altered the course of destiny in localities in which they occurred, and there is little question that some of them did. The murder of Mohandas K. Gandhi certainly was significant. The slaying of the Archduke Ferdinand at Sarajevo is pretty generally credited with igniting World War I.

Other crimes treated here are the imprisonment of Sun Yat-sen, the killing of Alexander of Yugoslavia, the death of Rasputin, the murder of Dollfuss, and the slaying of Czar Nicholas and his family. There is also a rather peevish piece about Mata Hari, an account of the murder of Matteotti, the man who defied Mussolini in 1925, and a story about the Mrs. Kasenkina who jumped from a third-story window of the Soviet consulate in New York in 1948 because she didn't want to go back to Russia.

Some of these crimes, as stated, actually did "shake the world." Others of them certainly did not. Only one or two deserve retelling.—ORVAL HOPKINS.

Notes on the Margin

Agent Unmasks 'Anonymous' Author

By Lee Grove

MRS. MICHAEL AMRINE, a literary agent, was a little self-conscious about the manuscript, so she sent it to Houghton, Mifflin without an author's name.

We would like to publish the book, she was advised last December. Do you know anything about the author?

Quite a bit, she had to admit. He is my husband.

Mike Amrine's novel, "Secret," will be out in August.

Amrine, who is a native of Council Grove, Kans., and lives now in Bayport, Long Island, worked for William Allen White on the Emporia Gazette, and later on the New Orleans Item-Tribune, Kansas City Journal and Baltimore Sun before going into the Army.

After the war, he worked in Washington for the Daily Herald of London. Then he became publications editor for the Federation of American Scientists, and then head of public education for Brookhaven National Laboratory, the Atomic Energy Commission's research center on Long Island, for a time before becoming a free lance writer.

Amrine's novel of atomic scientists and the moral aspects of the atom bomb should have considerable Washington interest.

* * *

Pat Gerr, the Washington mystery writer, is the recipient of a Catholic Press Association gold medal and $500 award for her short story, "Gone With a Flattering World."

* * * *

Shagbark Facts

RECENTLY this column referred to William H. Stannard as a versatile statistician because he authored a religious book. Now another versatile one has appeared: Herbert Appleton, statistician at the Public Housing Administration.

Appelton is the author of a useful and very inexpensive handbook, "What's That Tree?" The 24-page pamphlet enables the reader consulting the table of tree characteristics to know quickly whether he is standing under a Kentucky Coffeetree, a Shagbark Hickory or a Quaking Aspen to keep out of the rain.

* * *

ANOTHER booklet that has come to hand is by two State Department employes, Andor Klay and Walter Kamprad. Their 96-page production is "The Visitor Speaks, American Freedom Viewed From Afar," and is a historical summary of addresses to Congress by distinguished foreigners, from Lafayette to Liaquat Ali Khan, Prime Minister of Pakistan.

Beginning with Lafayette in 1824, Congress has heard 36 such foreigners, according to Klay and Kamprad.

* * *

Author's Mite

SOME time ago, the award of a $1000 poetry prize to Frances Minturn Howard of Boston was reported in this column. She writes now to say that Dutton is going to bring out her book, "All Keys Are Glass," this fall, and adds:

"You mentioned great-grandmother Howe's writing the 'Battle Hymn of the Republic' at the old Willard Hotel.

"I could not help longing for my great-aunt Maud Howe Elliott, who died recently at the age of 93, to be here to enjoy this prize with me. She always told me that Grandmother Howe received $5 from the Atlantic Monthly when the poem was published, and that was all she ever did receive from it!

"But that, I said to Auntie, is what happens when you write a masterpiece."

* * *

Good Mixers

COMMANDER WILLIAM J. LEDERER of the Pentagon, author of "All the Ship's At Sea" and "The Last Cruise," reports that the presence of Bernard De Voto in Montana recently caused something of a social crisis there. It seems that when De Voto, Lederer and A. B. Guthrie, jr., turned up on an inspection of Army Engineers' dams along the wide Missouri, everyone remembered De Voto's recent observations on the martini in Harper's.

At the time, in whisky-drinking Montana no one had given too much thought to it, but with De Voto on hand, it was a different matter. The Harper's piece was hastily reread; strong men were dispatched for gin; lemons hunted down and borrowed from neighbors to provide the twist of peel that De Voto recommends instead of an olive, and martinis were pressed upon De Voto at all hours.

According to Lederer, there is definitely a warm glow to Montana's hospitality.

Best Sellers

FICTION

1. THE CARDINAL, by Henry Morton Robinson (Simon & Schuster).
2. THE WALL, by John Hersey (Knof).
3. STAR MONEY, by Kathleen Winsor (Appleton).
4. THE OTHER FATHER, by Laura Z. Hobson (Simon & Schuster).
5. THE PLYMOUTH ADVENTURE, by Ernest Gebler (Doubleday).
6. THE EGYPTIAN, by Mika Waltari (Putnam).

NONFICTION

1. LOOK YOUNGER, LIVE LONGER by Gayelord Hauser (Farrar, Straus).
2. GRAND ALLIANCE by Winston Churchill (Houghton, Mifflin).
3. THE MATURE MIND by H. A. Overstreet (Norton).
4. THE COCKTAIL PARTY by T. S. Eliot (Harcourt).
5. SEEDS OF TREASON by Ralph deToledano & Victor Lasky (Funk & Wagnalls).
6. WORLDS IN COLLISION by Immanuel Velikovsky. (Macmillan).

CRIME CLUB SELECTION

He simply had to kill one of the four women in his life. But... Which one?

FOLLOW, AS THE NIGHT

by Pat McGerr

This "something special" mystery novel is a story of murder before the fact that has everything you enjoy in a murder novel . . . suspense, a puzzle, and a surprise ending. $2.25 at all booksellers

The Book Mart

Offerings

OLD DECORATIVE MAPS of all Countries; Books of Travel in America, South Seas, Europe; Sport; Sea Books, etc. Write FRANCIS EDWARD LTD., 83 Marylebone High Street, London, W. 1., England.

BOOKS speak lounder than WORDS on any Gift Occasion. Buy at AIRPORT BOOK SHOP Open Daily Until Midnight National Airport ST. 6580

SIDNEY KRAMER BOOKS 1722 H St. N.W. EX. 3070

Languages by Records

Make it a RECORD summer for learning a language—gain skill in ANY OF 20 the easy, fast way thru HOLT LANGUAGE RECORDS, exclusive at EDUCATIONAL SERVICES, 1702 K St. (at Conn.), RE. 7972

SPANISH, French, Russian, 26 other languages by records. LINGUAPHONE. Sold, Rented. ALIN, 475 Fifth Ave., N. Y. C.

Books Located

ANY BOOK quickly located. Free 30-page catalog. MID-WEST BOOK SERVICE, 4301 Kensington, Detroit 24, Michigan.

NOVELS—ONLY NOVELS PLAN YOUR SUMMER READING NOW! Hard-to-find novels often cost as little or less than current ones. Any novel quickly located. No obligation. Whether you seek one novel or many, direct your inquiries to RICHARD SLOANE 15 East 12th St., New York 3, N. Y.

Publishing Printing Bookbinding

ACME BINDERY CO. Books repaired, rebound; journals bound. REAS. 1212 19th St. N.W., RE. 2213.

WILLIAM NORWITZ CO. Binding and rebinding of religious, scientific, technical, medical, educational and financial books and periodicals. 912 12th St. N.W. NA. 4110

EDWARD F. GRUVER CO. Noted for skilled craftsmanship—specializing in leather bound books for presentations, rare and first editions, guest books. Recovering table and desk tops. Embossing in gold. Paper ruling blank books and loose-leaf binders. 1211 PA. AVE. N.W. WASHINGTON 4, D. C. NA. 0112.

Special Offers

VALUEZAPOPPIN' For gifting or your own home reading, new special subscription value each week. THIS WEEK THROUGH FATHER'S DAY: New or renewal ESQUIRE, $4 a year with special gift cards FREE. But ANY WEEK you can get all popular magazines at the lowest rates available.. CAPITOL SUBSCRIPTION AGENCY, Capitol Heights, Md.

Religious

BIBLES AND RELIGIOUS BOOKS Prayer Books, Hymnals PURSELL'S BOOK STORE Religious Goods for Protestant Churches Since 1865 807 G St. N.W. DI. 1541

What kind of people are the labor headliners?

American Labor Leaders PERSONALITIES AND FORCES IN THE LABOR MOVEMENT

By CHARLES A. MADISON
Author of "Critics and Crusaders"

"Far and away the ablest book of its kind in the literature of the American labor movement."—*J. Raymond Walsh.* ". . . one cannot avoid being impressed with the judiciousness of his analysis and the scholarly work that lies behind it."—*Sumner H. Slichter.* $4.00

How has labor achieved its present legal position?

Unions Before the Bar
Historic Trials Showing the Evolution of Labor Rights in the United States

By ELIAS LIEBERMAN
Author of "The Collective Labor Agreement"

". . . a useful and exciting account of the leading courtroom battles in the history of American labor-management relations . . . indispensable for every student of labor problems, whether his approach is legal, economic or sociological."—NEW YORK TIMES. $5.00

What is the case for . . .

Bureaucracy in a Democracy

By CHARLES HYNEMAN
Northwestern University

At a time when the Hoover Report is commanding increasing public attention, this book provides a thoughtful and critical consideration of the place of bureaucracy in the American national government. $6.00

At your bookstore or from
HARPER & BROTHERS 49 E. 33rd St., N. Y. 16, N. Y.

Sports Got Big Boost This Year

By Herb Heft
Post Reporter

THE biggest upsets of the high-school sports year occurred, not on the playing fields, but in the halls of Congress and the Board of Education.

The school masters, after years of indifference, developed a sudden concern about their athletic program.

The Board of Education set up a special committee on sports. The committee adjusted 30-year-old eligibility rules so that more students could participate.

Superintendent of Schools Hobart M. Corning came out for night football as a "must" for successful financing of sports.

The committee launched a study into insurance protection for he athletes, secured land for a Coolidge High stadium, and made plans to put lights in it.

And, to top it off, Congress moved to appropriate $28,000 to subsidize Interhigh sports. It was Congress' first response to a request for sports funds, and was an admission, at last, that athletics are to be considered an integral part of the educational curriculum.

Central Passes

ANOTHER significant off-the-field development was the passing of Central from the sports scene it had dominated for more than 60 years.

The Board of Education ordered that Central High and its stadium be turned over for use by Cardozo High in the fall, and that Central's students be dispersed to the other white high schools in the fall.

As the school year started, Central was favored to win the Interhigh football and basketball championships. But a series of ineligibilities crippled Central's chances.

Wilson came on to capture its first football crown, defeating McKinley Tech, 21-20, in The Washington Post-sponsored Interhigh title game before 9000 spectators who sat through a snowstorm in Griffith Stadium.

The other league football champions were St. John's (Catholic); Bladensburg (Prince Georges); George Washington of Alexandria (Northern Virginia); Montgomery Blair (Montgomery) and Armstrong (Negro Interhigh).

Tech Takes Titles

McKINLEY TECH took the Interhigh basketball title and later added the Metropolitan Washington championship, beating out such other league champs as St. John's (Catholic); George Washington (Northern Virginia); Blair (Montgomery) and Hyattsville (Prince Georges). Armstrong won its fifth straight Negro Interhigh crown.

Cardozo continued to dominate in track, winning second place in the National A. A. U. championship at Madison Square Garden. When the teams moved outdoors, Cardozo won the Seton Hall, N. J., Relays, and captured the Penn Relays quartermile relay championship.

In the waning months of the winter-spring semester, Washington-Lee of Arlington stepped into the headlines. Its baseball team won 19 straight games, and its crew won the Stotesbury Cup, symbolizing the East Coast championship, in Philadelphia. And finally, W-L won the national eight-oared championship for the second straight year at Princeton.

Honor System Readopted

University of Delaware students have voted for readoption of an honor system for examinations. Spokesmen for the student and faculty committees which previously had been appointed to study the question said they viewed the vote as a mandate to draw up some form of honor system for approval and adopton by both teachers and students. At present, the university's examinations are proctored.

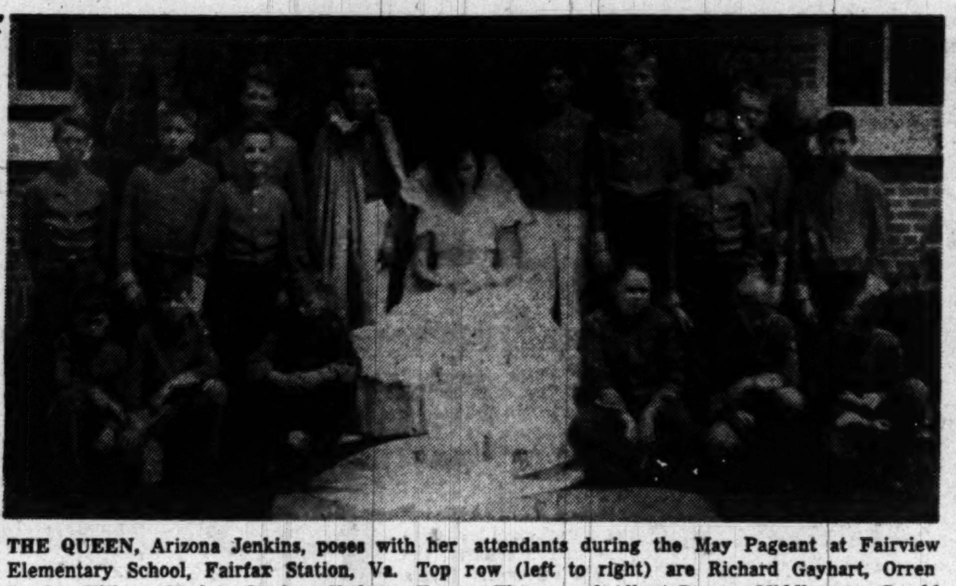

THE QUEEN, Arizona Jenkins, poses with her attendants during the May Pageant at Fairview Elementary School, Fairfax Station, Va. Top row (left to right) are Richard Gayhart, Orren Ready, Hilbert Hazlet, Starley Shelton, Eugene Thorpe and Albert Rogers. Middle row: Gerald Pitts, Henry Montague, Joe Blevins and Noel Montague. Bottom row: Mack Graves, Bob Howard, Jim Wychkoff, Levern Blevins, Wayne Davis and Marshall Jaquess

College Doesn't Buy 'Dollar Happiness'

By Stringfellow Barr

AT THIS time of year, thousands of high school seniors are [illegible] their heads together w[illegible] [illegible]nts and faculty advisers to [illegible] to find an answer to the question—What college should I go to? So preoccupied are they with this problem of "What College?" that they seldom pause to consider a question which logically should come first:

Why go to college?

Actually, anyone with intimate experience in colleges as teacher or administrator would distrust the ability of college applicants or their parents to answer that question. People go to college for mixed motives; and people send their sons and daughters to college for mixed motives, too.

There is strong evidence, however, that the prime motive is a belief, imbedded deep in American folklore, that a college degree spells money and that money spells happiness. We all want to be happy, and we want our sons and daughters to be happy. So we try to go to college, and we try to send our children to college.

B. A. Laborers

BUT suppose that 10 or 20 years from now a degree no longer spells money. In 1940 we had some three million college graduates in the United States. If expansion recommendations made in 1947 by the President's Commission on Higher Education are followed, we should have 15 million college graduates by 1970. Even without expansion, there will be 10 million by that date. With 10 million college graduates, will there be jobs enough of the sort today's college students expect?

Seymour Harris, the noted Harvard economist, thinks not. In his recent book, "The Market for College Graduates," from which I took the figures cited above, he sounds a warning that demands for such jobs will probably exceed supply.

There you have it. The President's commission says more of our youth should go to college. Professor Harris says that if they do, some will have to accept manual labor when they are graduated; that unskilled labor may pay more than teaching or practicing law, for example. And, meanwhile, parents continue to buy from colleges what they believe to be dollar happiness for their children.

True to Type

ACTUALLY, the American myth that knowledge is power or, rather, that college is cash, rests on experience, but experience not clearly understood. As late as 1947, figures show that what had been true throughout our national history was still true: College graduates earned more than other people did. Therefore, reasoned the American parent, go to college.

But there is no proof that graduates earned more because they went to college.

The President's commission estimated that boys from "higher occupational groups" had a 10 times better chance of entering college than boys of "lower" groups, regardless of intelligence. But boys from "higher" groups probably have a better chance for a lucrative job, too, regardless of where they studied, what they studied, or indeed whether they studied at all. If you are chasing the dollars that buy happiness, your best bet may be, not to go to college, but to be born in a "higher occupational group."

A Blind Instinct

IF OURS were a totalitarian society, we would probably limit the number of people in our colleges to the number of college-level jobs that will be available. We would hope thereby to avoid having a disgruntled group of educated people who, feeling defrauded, might start a revolution. But ours is not a totalitarian society, and some blind democratic instinct tells us to enlarge our educational opportunities.

I believe the blind democratic instinct is a good instinct. I believe the President's commission is right in wanting to expand higher education. I also believe Professor Harris is right to warn parents that college education may not have the economic results they are bent on achieving. But I see no reason why manual workers should not go to college, or college graduates become manual workers.

The truth is, our colleges might discover in this "crisis" their proper function and cease to be the preserve of a privileged group. For even today, they show a preference for white over Negro, for Gentile over Jew, for the well-to-do over the poor; and until only yesterday they showed a marked preference for young men over young women.

They have been class institutions. They justified their exclusiveness by declaring that they were educating leaders. Presumably they considered that a high-school education was about all the followers could digest.

The Basic Skills

NOW, if our colleges are going to lose their economic prestige, cease to be a privileged preserve and be taken for granted, they may consider a question few colleges have asked themselves.

The question is: Are there any ideas or skills that every ruler of this Republic—that is every voter—ought to acquire if he is to carry his fair share of responsibility for the welfare of the community? Regardless of whether he earns his living by laying bricks, by practicing law or by teaching school—for we must get over our snobbery about manual labor if we insist on "the dignity of man." Bricklayers are men, too.

Perhaps the reader will answer: Certainly, every voter should learn to read and write, but that is done long before college.

Is it? Ask any college professor how well our high school graduates read and write. They will, I submit, have to read and write much better than they do; they will even have to speak and listen to others speak better than they can now, if they are to meet the responsibilities of partnership in a complex, technological society.

'Useful' Courses

BUT I am not trying here to give an answer to the question: What ought every citizen to know? I am inviting the colleges to ask the question. Almost any reasonable answer would furnish a better curriculum than the thousands of "useful" courses they teach in an essentially vain effort to guarantee graduates a bigger income.

NYHT News Service

Accountancy Keeps Pace With Needs of Country

By B. E. Hunsinger
Managing director, Benjamin Franklin Accountancy School

ACCOUNTANCY has developed more rapidly than any other calling. Accountancy, a product of modern economic and social trends, grows with the needs of our country and of its people. Hence the occupational opportunities in accountancy are exceptionally attractive for men and women who make adequate preparation.

Accountancy is the language of business. By its use, transactions are recorded and financial progress and status are determined and expressed.

In the field of public practice the public accountant, the tax accountant or the certified public accountant (C. P. A.) render service to the public generally. In private practice the accountant devotes his energies to the accounting work of a business or nonprofit organization or a division of Government. He may be a cost accountant, a chief accountant, a comptroller, a fiscal accountant.

Two Fields

ALL States and Territories now have legislation defining the requirements for practice as a certified public accountant. The public accountant is called in to install accounting systems, to audit the records and to report on financial progress. Incidentally in his work he ferrets out fraud or embezzlement and better still, by providing proper internal audit and control, prevents defalcation.

In contrast to the certified public accountant, the private or executive accountant usually limits his service to one employer—corporation, institution, city, State or Federal Government.

This division of accountancy work is by far the larger of the two, and is attractive to many men and women because of the stability of the work and the opportunity to acquire an intimate knowledge of the organization and its problems. Many accountants have advanced to the posts of general auditor, comptroller, treasurer and other high management positions.

Scope of Practice

THERE are three principal fields of private accountancy work in any one of which the young technically trained accountant may find opportunity.

First is private business enterprise. Here are included mercantile enterprises, retail and wholesale; industrial companies, including manufacturing, mining, construction and oil refining; financial institutions: banks, insurance companies, building and loan associations and brokerage houses.

Second is institutional accounting, which includes accounting for trade associations, scientific foundations, museums, hospitals, welfare agencies, universities and colleges and the like.

The third field, Government accounting, takes in three divisions—Federal, Sate and municipal. In each case taxes are levied and collected, appropriations are made, budgets prepared and provision must be made for auditing tax returns, receipts and expenditures.

There are certain attributes which the young accountant must possess if he is to be successful in this field. Most important are the old fashioned qualities of honesty, industry, persistence, neatness, and the ability to get along with people. He should have a background in general education of not less than full high school work.

So far as technical education is concerned, the aspirant should have a thorough training in accounting principles and practice, auditing, substantive law, finance, applied economics and taxation. This training may be obtained in Washington in day or evening classes and so is within reach of any young high school graduate who is ambitious to succeed in this promising profession.

$1,200,000 for Aid

Cornell University has announced that funds totaling $1,200,000 are available for student aid at the university during the current academic year. Averaging $125 for each undergraduate and graduate student, the total includes $630,000 in scholarships, fellowships and grants; $270,000 in tuition waivers and $290,000 in loan funds.

Virginia to Offer Two New Degrees

A new program of graduate education at the University of Virginia will lead to the degrees of master of education and doctor of education. The degrees of master of arts and doctor of philosophy with specialization in education, which have been granted for more than 20 years, will be continued. The new degrees will place more emphasis on successful teaching, supervisory and administrative experience.

First opportunity to enter courses which will lead to the new degrees will be given in the summer session which begins June 26, and the regular session of 1950-51 which begins September 11.

Dr. Ralph C. Bedell . . . University of Nebraska professor on August 1 will join the faculty of American University

The American University
SUMMER SESSION BEGINS JUNE 12

Full Session	June 12 to September 15
First Half Session	June 12 to July 28
Second Half Session	July 31 to September 15

SCHOOL OF SOCIAL SCIENCES AND PUBLIC AFFAIRS
Counseling and Registration Hours:
Monday, June 5—Friday, June 9—12:30 to 6:30 p.m.
Saturday, June 10—10:00 a.m. to 1:30 p.m.
1901-1911 F Street, N.W. STerling 4940

● GRADUATE DIVISION
Doctor of Philosophy and Master of Arts Degree Programs in Economics, History, International Relations and Organization, Political Science, Public Administration, Sociology and Public Welfare, and Statistics.
Master of Arts Degree in Communication and Master of Business Administration Degree Programs

● UNDERGRADUATE DIVISION
Degree Programs leading to the Bachelor of Science and Associate Degrees in Social Science, Public Administration, and Business Administration.

COLLEGE OF ARTS AND SCIENCES
Counseling and Registration June 9th and 10th.
Hours: Friday, June 9—9:00 a.m. to 12:00 noon, 1:30 to 5:00 p.m.; 7:00 to 9:00 p.m.
Saturday, June 10—9:00 a.m. to 12:00 noon.
Massachusetts and Nebraska Avenues, N.W. WOodley 6800.
Bachelor of Arts and Bachelor of Science Degree Programs.

WASHINGTON COLLEGE OF LAW
Fall Session Classes Begin September 25th.
Counseling for Fall Entrance Now Available.
2000 G Street, N.W. STerling 4940
Bachelor of Laws Degree Programs

For registration information and course schedules
WRITE—PHONE—OR VISIT

Randolph-Macon
ACADEMY, Front Royal, Va.
Military Accredited—59th Year
In Beautiful Shenandoah Valley at northern entrance to Skyline Drive. Prepares boys for college or business. Modern fireproof dormitory includes class rooms and swimming pool. Gymnasium. Visitors welcome. 68 miles from Washington, D. C. Early application advisable. For catalogue and "Your Boy" folder address: Col. John C. Boggs, Prin., Box P, Front Royal, Va.

FORK UNION MILITARY ACADEMY
Special emphasis upon personality development, building character and initiative. Ideal location in heart of Virginia. Fully accredited. Highest standards. Small classes. R.O.T.C. Highest Gov't rating. All athletics. Two gymnasiums. Separate Junior School. Ages 6-18. Students from 30 States. Summer School. 53rd year. Catalogue address: Dr. J. C. Wicker, Fork Union, Virginia. Box 89.

JARVIS SCHOOL BUREAU
Recommends
SUMMER CAMPS
and
Accredited Private SCHOOLS
Jr. Colleges—Prep Schools
Military Academies
814 18th St. N.W. RE. 1785

CHEVIOT SUMMER DAY CAMP
For Children 5 to 12 Years
OPENS JUNE 19th
Fourteen acre property of lawns and woods
SWIMMING—RIDING
Full Athletic Program Daily
Varied program stresses all phases of camp life
Door to Door Transportation serving Northwest Bethesda and Chevy Chase
Co-Directors
Jeanne Hogan, Tracy Scudder
WI. 5838 or OL. 4409, 9-5 weekdays
6410 Conn. Ave., Chevy Chase, Md.

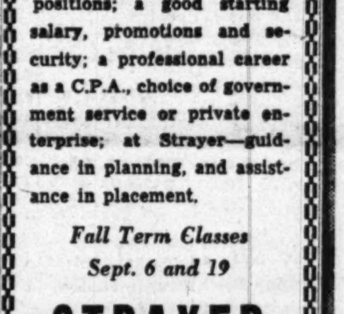

ACCOUNTING
what it offers you
A direct route to executive positions; a good starting salary, promotions and security; a professional career as a C.P.A., choice of government service or private enterprise; at Strayer—guidance in planning, and assistance in placement.
Fall Term Classes
Sept. 6 and 19
STRAYER
COLLEGE OF ACCOUNTANCY
NAtional 1748—13th & F St.
Washington 5, D. C.

SOUTHEASTERN UNIVERSITY
Chartered by Congress August 1937
1736 G STREET N.W. YMCA BUILDING NA. 2668
ACCOUNTANCY
BUSINESS ADMINISTRATION
Summer Classes June 12 to Aug. 4
Co-Educational—Evening Classes—Practical Instructors
Accountancy, Auditing, CPA, Labor Relations, Law
Call or Write for further information
VETERAN APPROVED

COLUMBIA TECHNICAL INSTITUTE
ANNOUNCES
SUMMER CLASSES IN
Air Conditioned Classrooms
DRAFTING
COMMERCIAL ART
Approved for Veterans—Established 40 Years
Day or Evening Send for Catalogue
VERMONT AVE. At N St. N.W. Bet. 13th & 14th ME. 5626
Register Now for Engineering & Television Classes Starting Sept. 18

MACHINE SHORTHAND
FEATURING THE STENOGRAPH
The System of Professionals
BEGINNERS TO 250 WORDS PER MINUTE
New Classes:
DAY SCHOOL—June 5
NIGHT SCHOOL—June 6
G.I. Approved (Stenograph Included)
The School with International Prestige
Classrooms in Walker Building and Willard Hotel
STENOTYPE INSTITUTE
Walker Building, 734 15th St. N.W. NAtional 8320 and 8373

Special 8-Week Course
New, Simplified Gregg Shorthand and Typewriting
Intensive training, day schedule 9:00 to 3:00. Summer term begins Monday, June 26.
An accelerated program, recommended for high school graduates who expect to go to college, for college students, and for teachers.
Acquire speedily the basic skills necessary in many office positions. All credits may be counted as part of an approved Secretarial Course.
Ask for Summer School Bulletin
STRAYER
COLLEGE OF SECRETARIAL TRAINING
13th and F Sts., Wash. 5, D. C. NA. 1748

EMERSON INSTITUTE
1324 18th St. N.W. DE. 0551
Washington's Oldest Preparatory School
DAY – EVENING – SATURDAY
HIGH SCHOOL
COLLEGE PREPARATORY
BUSINESS and SECRETARIAL
REGISTRATION FOR SUMMER TERM
NOW THRU JUNE 10
COEDUCATIONAL VETERAN APPROVED
Benefit from our 98 years of experience

EDUCATIONAL DIRECTORY
Schools interested in advertising in this directory are requested to call The Post School Department, NAtional 4200, Extension 229, regarding rates

Accountancy
BENJAMIN FRANKLIN UNIVERSITY 1100 Sixteenth St. N.W. at I
Two-year day or three-year evening program leads to B. C. S. degree . . . offers specific training for accounting and auditing positions . . . furnishes a basis for advancement to executive posts requiring knowledge of accounting, law, finance and taxation . . . prepares for C. P. A. examinations. One-year postgraduate course leads to M. C. S. degree. Pace Curriculum. Co-educational. Ask for 43rd Year Book. Applications for fall day and evening classes now being received.

STRAYER College of Accountancy 13th & F Sts. N.W. NAtional 1748
Business Administration and Accounting Courses. B. C. S. and M. C. S. degrees are conferred. C.P.A. Preparation. Fall term classes, day and evening. Begin September 6 and 19. Employment objectves: Public Accounting, C.P.A. government accounting and auditing, corporation accountant or executive, business owner-manager. Approved for Veterans. Employment service for graduates. Registration office open day and evening.

Art
ABBOTT ART SCHOOL 2013 "Eye" St. N.W. (oN. side of park) NAtional 8054
Summer session June 19-August 11. Classes in oil, water coloring, textile designing, interior designing, fashion and advertising illustrations. Hours: 9:30 to 3:30, Monday through Friday. Approved for Veterans. Circular P on request.

COLUMBIA SCHOOL OF COMMERCIAL ART DAY EVENING
General Commercial Art, Cartooning and Caricaturing, Commercial Illustrating, Fashion Illustrating, Interior Decorating, Architectural and Landscape Rendering. Start now. Send for catalog. COLUMBIA "TECH," Est. 39 years. 1239 Vermont Avenue N.W., at N St. bet. 13th and 14th Sts. ME. 5626. FREE EMPLOYMENT SERVICE. Summer Class rooms AIR CONDITIONED. Approved for GI training.

NATIONAL ART SCHOOL 2027 Mass. Ave. N.E. HO. 4255
Day and evening class: Fine Art, Advertising Arts, Interior Decoration, Fashion illustration, Costume Design, Junior. Saturday morning classes. APPROVED FOR VETERANS. Catalogue on request.

Business and Secretarial
AMERICAN SCHOOL 1319 F ST. N.W., 5th Floor (Opposite Capitol Theatre) NA. 6295
Enroll today for a "PERSONALIZED SHORTHAND REVIEW COURSE." Gain SUPERIOR SPEED THRU OUR CAREFUL REVIEW PRACTICE AND STIMULATING DICTATION COURSES. Classes 6-8 p. m. Monday, Wednesday, Friday. NA. 6295.

BOYD SCHOOL OF COMMERCE 700 12th St. N.W. (Cor. G) Over Zlotnick's
REFRESHER and INTENSIVE Beginners courses in SHORTHAND. Typewriting comptometer, all electric calculators. Vocabulary building. English. Bookkeeping. Accounting. SAVE ¼ to ½ usual time. SMALL classes. RAPID progress. Accredited. Est. 26 years. Positions GUARANTEED Graduates of complete courses. Day-evening sessions. APPROVED "G. I." SCHOOL for Veterans training. Director is a veteran himself. NEW classes starting Register EARLY.

STRAYER COLLEGE OF SECRETARIAL TRAINING
Open all the summer day and evening. Request a copy of Summer School Bulletin telling about a special 8 weeks day course in shorthand and typewriting, planned for high school graduates and college students. June 5 students may enroll for the approved secretarial diploma course as beginners, for refresher training, or for dictation and transcription. Call in person or telephone.
Thirteenth and F Streets NAtional 4748

TEMPLE SECRETARIAL SCHOOL 1420 K St. N.W. NA. 3258
Night Class June 5. Inquire about 8 weeks summer intensive courses. APPROVED FOR VETS.

THE WASHINGTON SCHOOL FOR SECRETARIES
A Select School of Business Training
Courses Approved for Veterans
National Press Bldg. District 2480

Civil Service
BOYD'S CIVIL SERVICE SCHOOL 700 12th St. (cor. G) NA. 2340
Specialists. Resident and home study courses.

Costume Design
BELAIRE SCHOOL OF PRACTICAL DRESS DESIGNING 821 19th St. N.W. (Bet. Penna. & Eye) ST. 9040
For beginners or advanced pupils, dressmaking, tailoring, cutting and millinery.
NEW YORK FASHION ACADEMY GRADUATE AS TEACHER
OPEN FOR INSPECTION

WASHINGTON SCHOOL OF COSTUME DESIGN
Advanced and intensive beginners courses in Pattern Drafting, Dressmaking, Tailoring, Draping. Study of Costume Design and Millinery. Day and evening classes. Co-educational. Approved for Veterans. 930 F Street N.W. ST. 4383.

Drafting
COLUMBIA SCHOOL of DRAFTING 1239 Vermont Ave. N.W. at N St., bet. 13th & 14th
All branches of Drafting, including Mechanical, Architectural, Patent Topographic, Aircraft Statistical, Electric Sheet Metal. Hundreds of graduates in Gov't., municipal and private positions. Day and Evening Classes. EMPLOYMENT SERVICE. Catalogue. Start Now. COLUMBIA Tech (Est. 40 years). ME. 5626. AIR CONDITIONED Summer Classrooms. Approved for GI training.

NATIONAL DRAFTING SCHOOL 2027 Mass. Ave. N.W.
MODERN METHODS—ALL BRANCHES OF PROFESSIONAL DRAFTING
Our architectural drafting students are taught fundamental design and construction, also surveying.
There has been and is a demand for our graduate drafting students. Register now for Day and Evening Classes. Approved for Veterans. Call HObart 4255 for Catalogue.

WASHINGTON DRAFTING SCHOOL (Not Restricted)
Up-to-date course in architectural, mechanical and topographic drafting. Start NOW in course at slow or fast rate to suit you. Approved for veterans, 514 10th St. N.W. Phone ST. 6988 for free catalogue.

High School Corses
EMERSON INSTITUTE 1324 18th St. N.W. DEcautr 0551
College preparatory and high school subjects. Day and evening classes. Approved for veterans.

Knitting and Handcraft
New York School of Knitting and Handcraft 221 Kennedy Street N. W.
Sonno Nobel, Director. Become a knitting instructress. A profitable hobby. Complete courses in knitting, crocheting, rugmaking and crochet beading. Register now. Resident and home courses. RA. 8582.

Languages
BERLITZ SCHOOL OF LANGUAGES 839 17th St. N.W. ST. 0010
Est. 1878—French, Spanish, German or any other other language
APPROVED FOR GI VETERANS TRAINING
THERE is a BERLITZ SCHOOL in EVERY LEADING CITY of the WORLD

Leathercraft
THE LEATHERCRAFT SHOP, INC. 1028 14th St. N.W. EX. 0061
Classes in the art of leather tooling, carving, glovemaking, handbags, wallets, etc.

Machine Shorthand
STENOTYPE INSTITUTE Walker Building, 734 15th St. N.W. NA. 8320 and NA. 8373
Featuring THE STENOGRAPH. Classrooms in Walker Bldg. and Willard Hotel. MACHINE SHORTHAND is a profession. Learn to write 150 to 250 words per minute. G.I. Approved. (Stenograph machine included.) Register now. New day class begins June 5; new night class June 6.

Mathematics
EMERSON INSTITUTE 1324 18th St. N.W. DEcautr 0551
Advanced high school and junior college mathematics, Algebra, geometry, trigonometry, slide rule and logarithms and calculus. Day and evening classes. Approved for veterans.

Photography
THE CAPITOL SCHOOL OF PHOTOGRAPHY
1813 18th St N.W., Washington 9, D. C.
Excellent Facilities, Personalized Attention and Thorough Curriculum Professional Training in Portraiture and Commercial Photography. Taught by Highly Qualified Photographers. Day and Evening Classes—Approved for Veterans. ADams 3114.

WASHINGTON INSTITUTE OF PHOTOGRAPHY
Learn Photography the Professional Way. 2637 Conn. Ave., MI. 2362. From experienced professional photographers. Day and Evening Classes. "School of Practical Photography." Approved for Veterans Training.

Radio-Electronic and Television
CAPITOL RADIO ENGINEERING INSTITUTE
Now offers evening and day classes in RADIO-ELECTRONICS ENGINEERING. Day Classes in BROADCAST & TELEVISION ENGINEERING. BROADCAST & TELEVISION SERVICING. Day and evening classes now forming. Training available to WAR VETERANS under "G. I." Bill. Visit or phone the school for complete details. Ask for Mr. Maloney.
16th and Park Road N.W. Telephone HObart 1300

The Washington Post

WASHINGTON: SUNDAY, JUNE 4, 1950

Hogan Fires 65 to Lead Celebrities Golf

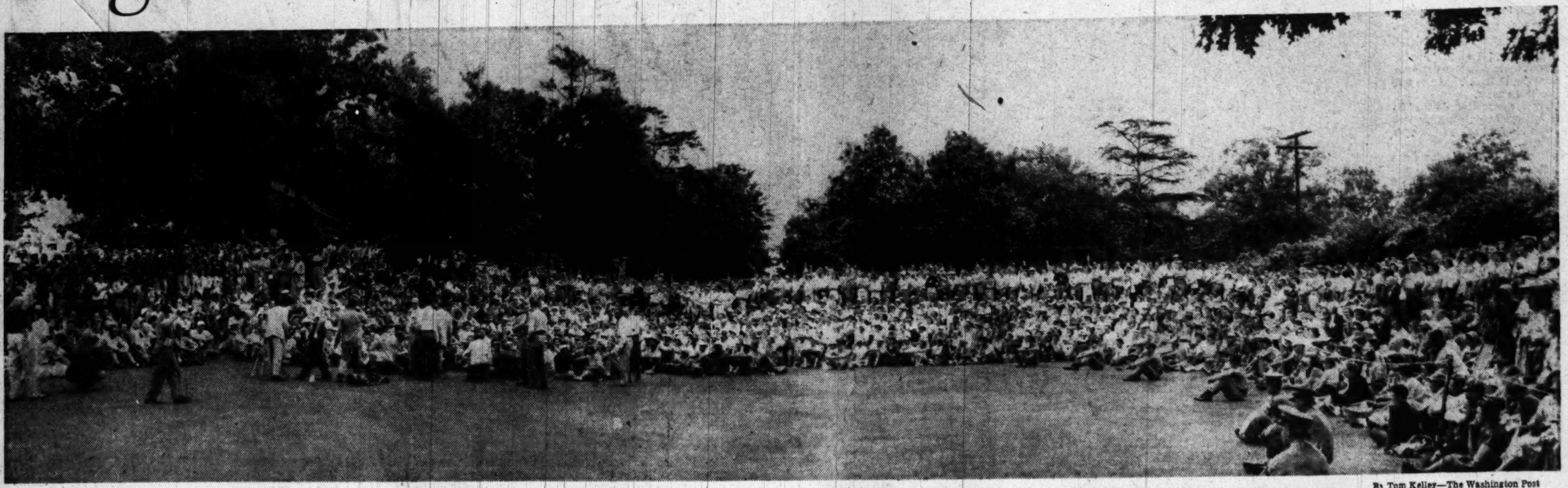

By Tom Kelley—The Washington Post

IT'S CELEBRITIES TIME AGAIN, AND 7500 TURN OUT AT ARMY-NAVY TO SEE THE NATION'S LEADING PERSONALITIES PLAY GOLF, FROLIC AND ENJOY THEMSELVES

This Morning

—With Shirley Povich

The Celebs at the First Tee.

THE DUMBEST pilot in the United States Army Air Forces, at least the one with the worst sense of timing zoomed his B-29 over the course and set up a fearful four-engine clatter at the very moment that Air Force Boss Gen. Hoyt Vandenberg was teeing off.

The general checked his backswing, took a grim look skyward, and made what was obviously a mental note. Vandenberg got off the tee all right, but Mr. Vincent X. Flaherty was nevertheless impelled to comment, "I don't like that pilot's chances of promotion."

POVICH

Notre Dame Coach Frank Leahy, introduced by First Tee Production Manager Harry Wismer, expressed his pleasure at playing in the tournament and then reached for the crying towel as is his custom.

"I fear I am making my last appearance in the Celebrities Tournament," said Leahy to the big gallery and the coast-to-coast listeners. "To perpetuate me as a celebrity Notre Dame must win a lot of football games, and, I'm afraid, winning a lot of games, is a thing of the past at Notre Dame." Which nobody does believe.

MILTON BERLE revealed, incidentally, that "I used to be a football player myself, until I was hurt—fell off the bench, you know."

Wismer, never sharper, had a word about Berle. "Jokes are this guy's racket," he said, "but wait until he gets on the golf course. Then you'll really see how funny he can be."

"Thank you, Charley Wismer," rejoined Berle, "and that's quite a getup you're wearing. Incidentally, I've always admired your clothes—who shines your suits?"

THE CELEBRITIES Tournament has been the making of him, George Smathers freely admitted. "Keep playing in the Celebrities and pile up those majorities," said Smathers, the Senator-to-be from Florida, who broke into the tournament as a fledgling Congressman."

The tournament has done all right, too, by Frank Pace who was a mere director of the U. S. budget when he started out as a Celebs golfer. He's back this year with a cabinet post as Secretary of the Army. A nice guy otherwise, Pace is a low character on the golf course—in the low 70's.

SECRETARY OF LABOR Maurice Tobin set a goal for himself and achieved it nicely. "Off the tee in one this year," he announced, and then hit one far down the middle.

BOB HOPE just made it, after a long flight from California, and walked jauntily on to the first tee, only an hour after he had landed. "Never any doubt about it," said Hope. "One thing you can say for those airliners. They never left a passenger up there in the sky."

ATTORNEY GENERAL Howard McGrath was there bearing gifts for Ben Hogan, Babe Didrikson Zaharias and Jim Thorpe. To the Babe and Thorpe he presented testimonials to their selection as the greatest female and male athletes of the half-century in the Associated Press poll.

Hogan's award was something special. The Attorney General

See POVICH, Page C-4, Col. 3.

Coan May Not Have Fracture, Doctor Says

By Morris Siegel
Post Reporter

Whether Gil Coan has a fractured skull is "still questionable," but he won't be able to play again for at east 30 days regardless of the extent of his injury, Dr. George Resta, Nats' team physician, reported yesterday.

"Despite earlier reports, I am not convinced he has a fracture," Dr. Resta added. "If he has, it's trivial, but just the same he can't play for at least a month. I won't move him for three or four days and only then will we be able to determine the full extent of his injury."

Coan is "resting well" at Georgetown Hospital, but is not permitted visitors. He was one of four Nats injured in Friday night's double defeat at the hands of the St. Louis Browns. The young infielder struck his head against Secondbaseman Owen Friend's knee trying to break up a doubleplay in the first game.

Of the other three Nats hurt, only Sam Mele will be out for any length of time. The Nats' .370 batting centerfielder pulled an old groin muscle in the opener and won't be available for full duty for 4 or 5 days.

"He's been ordered to rest until he's well," Manager Bucky Harris said. "Just how long that will be, I don't know, but he won't play again until he's completely recovered. It's no use sticking him in the lineup and having him hurt himself again."

Pitcher Dick Weik, who was struck above the left knee by a line drive in the nightcap, was better yesterday and should be completely well in two days. Catcher Mickey Grasso, hit on the Adam's Apple by a foul tip, will be shipshape by Monday, Trainer George Lentz said.

With Coan and Mele out, Manager Harris' outfield strength for the series opening with the Detroit Tigers is reduced to four—Ed Stewart, Johnny Ostrowski, Bob Ortiz and Sherry Robertson.

The Nats may be reduced in numbers, but their spirits are still high despite their injuries and their losing streaks, three in a row to St. Louis and eight out of their last ten.

"We'll have to start all over again," Harris said in the club house after yesterday's finale with the Browns was called off when a shower hit the ball park shortly before game time.

"We'll use Bob Kuzava against Detroit today and hope he can get us back on the right track again. I think he can."

While second-guessers are now beginning to question the recent trade with the White Sox, especially in view of the three errors Irv Noren has made since becoming the Nats first baseman, this appears to be the least of Buck's worries.

"Noren will come around. I'm confident of that. It'll take a little time, but he's a good ballplayer and will be a good first baseman."

President Clark Griffith, too, is sure the deal will help the Nats.

"It was awful tough that we had to lost a double-header to the Browns on the same day that Ray Scarborough and Eddie Robinson beat the Yankees," he said, "but time will prove that we made a good trade."

Hit Parade

Player and Club.	G.	AB.	R.	H.	Pct.
Musial, Cardinals	35	137	30	54	.394
Doby, Indians	35	116	20	45	.388
Hopp, Pirates	35	107	18	40	.374
Kell, Tigers	38	156	35	58	.372
Dropo, Red Sox	31	125	21	46	.368
Robinson, Dodgers	38	137	24	50	.365

HOME RUNS

National League—Gordon, Braves, 11; Kiner, Pirates, 10; Elliott, Braves, 9; Westlake, Pirates, 9.

American League—Williams, Red Sox, 13; Dropo, Red Sox, 11; Rosen, Indians, 11.

RUNS BATTED IN

National League—Sauer, Cubs, 35; Elliott, Braves, 34; Westlake, Pirates, 33.

American League—Stephens, Red Sox, 49; Wertz, Tigers, 47; Williams, Red Sox, 44.

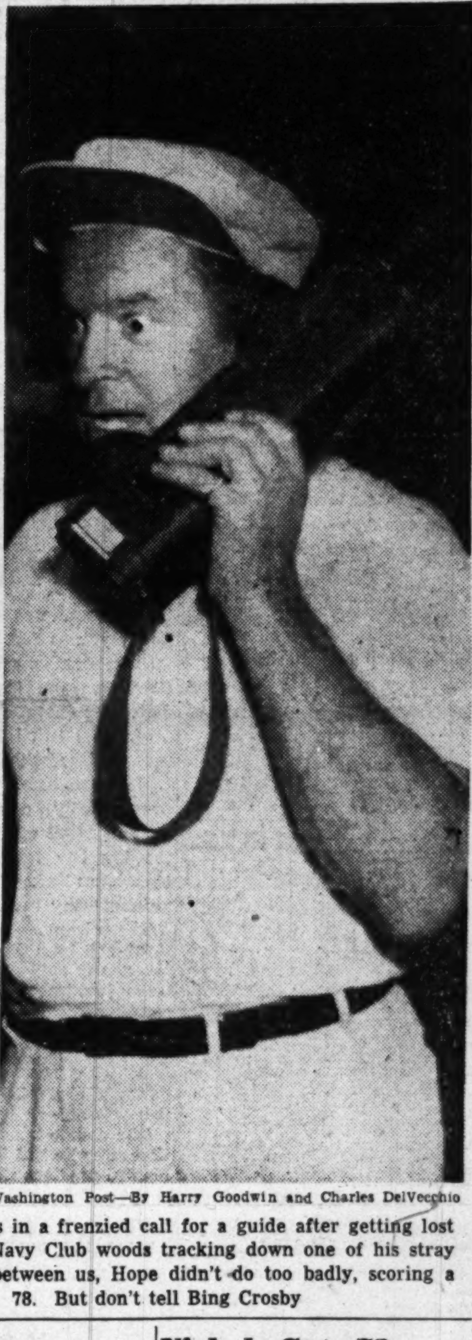

The Washington Post—By Harry Goodwin and Charles DelVecchio

HOGAN LEADS, HOPE LOST—Ben Hogan, whose sparkling 65 gave him the first round lead in the National Celebrities yesterday, receives a special citation from Attorney General J. Howard McGrath for making "the most courageous comeback in sports" last year. Over on the right, Bob Hope grabs a walkie talkie and puts in a frenzied call for a guide after getting lost in the Army Navy Club woods tracking down one of his stray drives. Just between us, Hope didn't do too badly, scoring a 78. But don't tell Bing Crosby

But Berle Muggs

Bauers Head Glamor Dept.

Shy Marlene Bauer and her vivacious sister, Alice, headed the glamor foursome, which was taken in tow at the first tee by Milton Berle.

The Bauers, Mrs. Betty Mims Danoff and Peggy Kirk, were dragged before the newsreel cameras by Berle, who did all the directing and mugging, and dubbed himself "Cecil B. Schlemeel."

The elder Bauer, Alice, who is 22, shot a 76, two-over-par for women. She refused an umbrella when the rain poured down, and to prove that her

See BAUERS, Page 4-C, Col. 5.

Justice Shows He's No Pro

Charley (Choo Choo) Justice, North Carolina's All-American halfback came in for a lot of good natured ribbing about his reluctance to play pro football with the Washington Redskins yesterday as he teamed up with three other All-American gridders in the "football foursome" in the National Celebrities Tournament.

"Don't you think Charley ought to turn pro?" Emcee Harry Wismer asked the crowd. A tremendous cheer was the answer.

Choo Choo then stepped up, took a big swing for his drive.

He topped the ball and it traveled about 20 feet. Wismer suggested he try again. Same result. After the third futile tee shot failed to go more than 25 feet, Justice turned to Wismer and grinned.

"You see, Harry," he said, "I'm just an amateur."

Bill Dudley, former University of Virginia All-America halfback now with the Redskins, carded an 83, second in the foursome to Tommy Thompson, ball handling wizard of the Philadelphia Eagles, who ended up with 79. Harry Gilmer, Sammy Baughs understudy, shot an 86.

Results

INTERNATIONAL LEAGUE
Jersey City at Syracuse, rain.
Buffalo at Toronto, rain.

AMERICAN ASSOCIATION
Toledo at Louisville, rain.
Columbus at Indianapolis, rain.
Kansas City, 8; St. Paul, 7.

PACIFIC COAST LEAGUE
Sacramento, 3; Hollywood, 1.
Oakland, 7; San Diego, 3.

COLLEGE BASEBALL

Arnold	1	Rensselaer	0
Army	5	Fordham	1
Michigan State	6-4	Bradley	3-3
Yale	2	Princeton	1

Nichols Gets 73

One-Armed Golfer Stars

One-armed Jimmy Nichols made many two-armed spectators green with envy at Army Navy Country Club yesterday.

The man whose right sleeve hangs empty fired a brisk 73, to top Congressman Leslie C. Arends of Illinois, 79; Gen. W. T. Wallace, 85, and Walter O. (Spike) Briggs, jr., 100.

Nichols birdied the first hole and bogied the third and sixth to make the turn one over par. He lost another stroke on the tough 412-yard 10th, and went three over on the 18th.

Burton's 67 Is Second; Didrikson Registers 69

By Shirley Povich
Post Reporter

Battling Ben Hogan accepted a citation from Attorney General J. Howard McGrath on the first tee yesterday "for his courageous comeback that is an inspiring example to American youth" and forthwith took command of The Washington Post's National Celebrities tournament.

The little Texas pro, whose golf future and indeed his life was in doubt a year ago after an auto collision, demolished par by five strokes on the hilly Army Navy Club course to card a 34-31—65 before the tournament's gallery of 7500 fame-struck fans.

Hogan's round bettered by two strokes the 67 of Allan Burton, home club pro, for the lead in the golfers' division at the half-way mark. Former National Open Champion Lou Worsham was in third place with a 68.

Young Heads Celebrities Field

Bob Hope, defending his title in the Celebrities division, found a new and surprising challenger in Robert O. Young, the tournament's big business representative, Mr. Young, chairman of the C. & O. Railroad, headed the non-golfing celebs' group with a smart 37-40—77.

Finishing late in the day, the gray-thatched bantamweight Mr. Young, a pupil of Sammy Snead, left three others—Hope, Danny Kaye and Dan Topping—in a triple tie for runner-up honors with 78s.

A major surprise was the finish of Babe Didrickson Zaharias, who set a new record for the course with a brilliant 69 to take a five stroke lead over Patty Berg in the Women's division. The Babe's card, 36, 33—69, was the day's fourth best in all classes and only Hogan excelled her incoming nine.

Representative Yates Has 76

Congressman Sidney Yates, Democrati of Illinois, threw a late 38, 38—76 at the field to wind up with the first day's honors in the official Washington division.

Representative Yates' score ousted the previous leader, Representative Earl Wilson, Indiana Republican, who had turned a 77, two strokes better than Scott Lucas, Senate majority leader, from Illinois. Air Force Gen. Hoyt Vandenberg, with a 43, headed the military contingent.

The gallery was unprepared for the surprising showing of Kaye, who was the perfect golfing clown on the first tee, before banging a tremendous 250-yard drive down the middle to demonstrate that he was no green hand at the game.

Kaye went out in a 37, which put him equal with Young at the turn, and three strokes ahead of defending champion Hope. He achieved his 78 with a masterful trap shot on the final hole, laying it dead for a par 3.

Hope Improves

Hope bettered his outgoing nine with an incoming 38, shooting an identical score with Dan Topping, New York Yankees' owner whose dad was a famed amateur golfer.

Alice Bauer was the early leader

See CELEBS, Page C-3, Column 1.

First-Round Leaders

MEN'S OPEN DIVISION			
1.	Ben Hogan, Fort Worth	34	31—65
2.	Allan Burton, Washington	35	32—67
3.	Lew Worsham, Washington	33	35—68
WOMEN'S OPEN DIVISION			
1.	Babe Didrikson Zaharias	36	33—69
2.	Patty Berg	38	36—74
3.	Pat O'Sullivan	39	36—75
CELEBRITIES DIVISION			
1.	Robert Young, New York	37	40—77
2.	Bob Hope, Hollywood	40	38—78
	Dan Topping, New York	40	38—78
	Danny Kaye, Hollywood	37	41—78
OFFICIAL WASHINGTON DIVISION			
1.	Rep. Sidney Yates (D., Ill.)	38	38—76
2.	Rep. Earl Wilson (R., Ind.)	38	39—77
3.	Se. Scott Lucas (D., Ill.)	41	38—79
	Rep. Leslie Arends (R., Ill.)	41	38—79

Celebrities Scores

MEN'S OPEN DIVISION

Ben Hogan, Fort Worth, Tex.	34	31—65
Allan Burton, Army-Navy Club	35	32—67
Lew Worsham, Washington	33	35—68
Johnny Fischer, Cincinnati	36	34—70
Henry Picard, Hershey, Pa.	34	36—70
George Fazio, Woodmont Club	35	36—71
Jimmy Thomson, New York	36	35—71
Harold McSpaden, New York	38	34—72
Gene Sarazen, Hartford, Conn.	35	37—72
Jimmy Nichols, New York	36	37—73
Chick Evans, Chicago	36	38—74
Joe Lalley, Hollywood Beach	40	36—76
Freddie McLeod, Washington	40	39—79

WOMEN'S OPEN DIVISION

Babe Didrikson Zaharias	36	33—69
Patty Berg	83	36—74
Pat O'Sullivan	39	36—75
Alice Bauer, Midland, Tex.	38	38—76
Marilyn Smith	44	36—80
Marlene Bauer, Midland, Tex.	42	40—82
Peggy Kirk, Findlay, Ohio	41	42—83
Bettye Mims Oanoff., Ft. Worth	42	41—83
Pat Harrington	42	41—83
Pauline Betz Addia, Washington	47	45—92

SCHOOLBOY DIVISION

Dennis Bolster, Gonzaga	38	36—74
Billy Wolfe, Devitt Prep	41	35—76
Bob Wolfe, Devitt Prep	38	40—78
John Eisinger, Beth.-Ch. Ch.	45	39—84

CELEBRITIES DIVISION

Robert Young, New York	34	40—77
Bob Hope, Hollywood	40	38—78
Danny Kaye, Hollywood	37	41—78
Dan Topping, New York	40	38—78
Howard Mitchell, Washington	41	39—79
Tommy Thompson, Philad'phia	41	38—79
Jock McLean, New York	41	40—81
Del Webb, New York	42	40—82
Gordon MacRae, Hollywood	39	44—83
Harry Parr, Baltimore	42	42—83
Bill Dudley, Washington	42	41—83
A. B. Chandler, Cincinnati	43	41—84
Joe Hiestand, New York	41	44—85
Harry Gilmer, Washington	43	43—86
Bob Harlow, Pinehurst, N. C.	44	42—86
Leo Gorcey, Hollywood	43	43—86
Leonard Lyons, New York	49	46—95
Jim Thorpe, Philadelphia	48	48—96
Charlie Justice, Chapel Hill	51	46—97
Chris Chenery, Richmond	45	52—97
Walter O. Briggs, jr., Detroit	51	49—100
Bob Considine, New York	53	48—101
Nat Holman, New York	55	47—102
George Skouras, Hollywood		†
Milton Berle, New York		†
Frank Leahy, Notre Dame		†
Clark Griffith, Washington		†
Arthur Cook, Washington		†
George Mikan, Minneapolis		†
Don Otten, Washington		†
Frank Sinatra, Hollywood		†
Arthur Godfrey, Leesburg, Va.		†
Lefty Grove, Lonaconing, Md.		†
Eugene Meyer, Washington		†
Willie Hoppe, New York		†
Ham Fisher, New York		†

OFFICIAL WASH. DIVISION

Rep. Sidney Yates (D., Ill.)	38	38—76
Rep. Earl Wilson (R., Ind.)	38	39—77
Sen. Scott Lucas (D., Ill.)	41	38—79
Rep. Leslie Arends (R., Ill.)	41	38—79
Sen. Harry Cain (R., Wash.)	39	41—80
Admiral John L. Hall	42	38—80
Dan Kimball, Undersecretary of Navy	41	39—80
Frank Pace, Secretary of Army	42	39—81
Rep. G. Smathers (D., Fla.)	42	40—82
Gen. Hoyt Vandenberg	41	42—83
Gen. W. T. Wallace	40	45—85
Gen. Clark L. Ruffner	44	43—87
Gen. E. R. Queseda	45	42—87
Sen. George Malone (R., Nev.)	46	44—90
Rep. C. W. Bishop (R., Ill.)	46	45—91
Rep. L. Stockman (R., Oreg.)	49	43—92
L. T. Caudle, Assistant Attorney General	48	45—93
Gen. Anthony McAuliffe	49	46—95
Maurice Tobin (Secy. of Labor)	51	49—100
John W. Snyder, Secretary of Treasury		†
Francis C. Mathews, Secretary of Navy		†
Miss Eunice Kennedy, Justice Department		†
Howard McGrath, Attorney General		†
David McGrath, Washington		†
Mrs. Drucie Snyder Horton, Washington		†
Charles F. Brannan, Secretary of Agriculture		†

†No card.

—At Army Navy Country Club—

Today's 2d Round Celebrities Pairings

Program for the second round of the fourth annual National Celebrities Golf Tournament at the Army Navy Country Club today:

SUNDAY

Master of Ceremonies—Harry Wismer.

Honorary Scorers—Secretary of Treasury John W. Snyder, Secretary of Navy Francis P. Matthews, Eugene Meyer, Chairman of the Board, The Washington Post; Miss Eunice Kennedy, Mrs. Drucie Snyder Horton, David McGrath, Frank Sinatra.

11:30—Jimmy Nichols, one-armed champion, exhibition.

11:45—Arthur Cook, Olympic rifle champion, exhibition.

12:00—Supreme Court Justice Tom Clark, Supreme Court Justice Stanley Reed, Clarence Francis, chairman of the board, General Food Corp.; Robert R. Young, chairman of the board, Chesapeake and Ohio Railway.

12:06—Secretary of Labor Maurice J. Tobin, Jug McSpaden, Frank Leahy, Joe Lally, Nat Holman.

12:12—Marlene Bauer, Alice Bauer, Bettye Mims Danoff, Peggy Kirk.

12:18—Chick Evans, Freddie McLeod, Harry Parr, Christopher (Hill Prince) Chenery, Clark Griffith.

12:24—**Schoolboy tournament:** Billy Wolfe vs. Dennis Bolster, championship; Bob Wolfe vs. John Eisinger, consolation.

12:30—Danny Kaye, Gene Sarazen, Baseball Commissioner A. B. Chandler, Gen. Anthony C. McAuliffe.

12:36—Gen. W. T. Wallace, George Skouras, Representative Lowell Stockman, Walter O. (Spike) Briggs, jr.

12:42—Babe Didrikson, Patty Berg, Marilyn Smith.

12:48—Representative Sidney Yatés, Johny Fischer, Howard Mitchell, Bob Considine, Buddy Rogers.

12:54—Senator George Malone, Gen. Clark L. Ruffner, Ham (Joe Palooka) Fisher, Allan Burton, Willie Hoppe.

1:00—Bob Hope, Ben Hogan, Gen. Hoyt Vandenberg, Senator Scott Lucas.

1:06—George Mikan, Don Otten, Jimmy Thomson, Representative C. W. (Runt) Bishop.

1:12—Henry Picard, Secretary of Army Frank Pace, Gen. E. R. (Pete) Quesada, Representative George Smathers.

1:18—Dan Topping, Jock McLean, Representative Leslie Arends, Jimmy Nichols.

1:24—Pauline Betz Addie, Pat Harrington, Pat O'Sullivan

1:30—Senator Harry P. Cain, George Fazio, Secretary of Agriculture Charles F. Brannan, Del Webb.

1:36—Lew Worsham, Admiral John J. Hall, Gordon MacRae, Representative Earl Wilson.

1:42—Undersecretary of Navy Dan Kimball, Fred Corcoran, Assistant Attorney General Lamar Caudle ,Vincent Flaherty.

1:48—Joe Hiestand, Lefty Grove, Jim Thorpe, Leo (Dead End Kid) Gorcey, Arthur Cook.

1:54—Harry Gilmer, Charles Justice, Bill Dudley, Tommy Thompson.

Kozar's Homer Futile as Yanks Beat Chisox, 3-1 and 6-3

DiMaggio's Circuit Clout Wins Second

New York, June 3 (AP).—The New York Yankees swept a hotly-contested double-header from the Chicago White Sox, 3-1 and 6-3, today to increase their American League lead over the Detroit Tigers to two and one-half games.

Tommy Byrne scattered nine hits in the opener in outpitching Bob Cain, who blanked the Yanks, 15-0, on May 4.

The Yanks nicked Cain for a run in the fifth when Phil Rizzuto singled, stole second and scored on a one-bagger by Hank Bauer. The White Sox tied the count in the sixth on a home run by Al Kozar. Rizzuto broke the deadlock in the eighth when he smashed a double down the left-field foul line to score Joe Collins and Billy Johnson.

Joe DiMaggio was the big gun in the Yanks' nightcap victory. The Yankee clipper drove home four runs on a single and tremendous three-run homer in the seventh inning. The blast sailed at least 425 feet into the left-centerfield bleachers close to the Chicago bullpen.

(First Game)

Chicago.	AB	H	O	A	New York	AB	H	O	A
Adams,cf..	4	1	3	0	Rizzuto,ss.	4	3	4	2
Philley,rf..	5	1	2	0	W'dling,lf.	4	0	3	0
Kozar,2b.	3	2	2	0	Bauer,rf...	4	3	0	0
aErautt..	1	0	0	0	DiM'gio,cf.	2	0	4	0
Fox,2b....	0	0	1	1	Berra,c...	4	0	6	0
Rob'son,1b	3	2	3	0	Johnson,3b	4	2	2	2
Majeski,3b	4	2	1	1	Colem'n,2b	2	1	5	1
Malone,c..	4	1	6	0	Byrne,p....	4	0	1	2
Rickert,lf..	3	0	2	0					
bAppling..	1	0	0	0	Totals..	32	10	27	10
Baker,lf...	0	0	1	0					
C'asquel,ss	4	0	3	2					
Cain,p....	2	0	0	0					
cGoldsb'ry	1	0	0	0					
Totals..	35	9	24	4					

aPopped out for Kozar in seventh.
bFouled out for Rickert in eighth.
cFouled out for Cain in ninth.

Chicago	000 001 000—1
New York	000 010 20x—3

Runs—Kozar, Rizzuto, Johnson, Collins. Error—Coleman. Runs batted in—Bauer, Kozar, Rizzuto (2). Two-base hits—Bauer, Johnson, Rizzuto. Three-base hit—Rizzuto. Home run—Kozar. Stolen base—Rizzuto. Double plays—Byrne to Coleman to Rizzuto to Collins; Johnson to Coleman to Collins; Carrasquel to Kozar; Carrasquel to Fox to Robinson. Left on bases—Chicago, 10; New York, 11. Base on balls—Byrne, 3; Cain, 6. Struck out—Byrne, 5; Cain, 4. Winner—Byrne (6-1). Loser—Cain (2-4).

Chicago	AB	H	O	A	New York	AB	H	O	A
Adams,cf.	4	2	4	0	Rizzuto,ss.	4	1	5	1
Philley,rf.	5	2	1	0	Woodling,lf	3	0	2	0
Rickert,lf.	4	0	3	0	Bauer,rf..	4	2	0	0
bMasi....	1	0	0	0	DiMaggio,cf	3	2	2	0
Rob'son,1b	4	1	9	0	Berra,c...	4	1	4	1
Majeski,3b	3	0	1	2	Johnson,3b	4	1	0	1
Baker,3b..	0	0	0	1	Coleman,2b	3	0	3	4
Fox,2b...	3	1	3	2	Collins,1b.	4	1	10	2
Appling,2b	1	0	0	0	Sanford,p.	2	0	1	2
Car'asq'l,ss	4	2	1	3	cJensen...	1	0	0	0
Malone,c.	4	1	2	2	Page,p....	1	1	0	1
Wight,p...	1	0	0	2					
Judson,p..	0	0	0	2	Totals..	33	9	27	12
aErautt..	0	0	0	0					
Totals..	34	9	24	14					

aWalked for Judson in ninth.
bGrounded out for Rickert in ninth.
cGrounded out for Sanford in seventh.

Chicago	002 000 100—3
New York	000 200 31x—6

Runs—Adams, Fox, Malone, Woodling (2), Bauer (2), DiMaggio, Coleman. Runs batted in—Philley (2), DiMaggio (4), Berra, Carrasquel, Page. Two-base hits—Fox, Carrasquel, Page. Three-base hit—Philley. Home run—DiMaggio. Sacrifice—Wight. Left on bases—Chicago, 9; New York, 8. Base on balls—Wight, 3; Sanford, 1; Page, 3; Judson, 2. Strikeouts—Sanford, 3; Wight, 1; Page, 1. Hits—Wight, 8 in 7; Judson, 1 in; Sanford, 7 in 7; Page, 2 in 2. Winner—Sanford (3-0). Loser—Wight (3-1).

Mt. Vernon Beats W-L for Title

After losing 7-6, Mount Vernon came back in the second game last night to beat Washington-Lee High, 3-1, to win the first annual Metro baseball tournament. The games were played on the W.-L. field.

Sonny Lakey held the losers to three hits. The championship team finished up in tourney play with four victories in five starts. W.-L., beaten previously in the double elimination play, rallied for two runs in the ninth innig of the opeer to stave off Mount Vernon temporarily.

SECOND GAME

W. and L.	000 010 000—1	3	3
Mt. Vernon	100 010 01x—3	9	2

Hodge, Monroe (5) and Gray; Yakey and West.

It's Fun, Not Labor, for Labor Secretary

AT CELEBRITIES TOURNEY—This foursome's golf may not be the best in the world, but they certainly seem to be enjoying themselves after teeing off in The Washington Post's National Celebrities Tournament at Army Navy Country Club yesterday. Left to right, Jug McSpaden, Joe Lally, Secretary of Labor Maurice J. Tobin and Nat Holman, who coached CCNY to both national basketball championships last season. In the center,

Sarazen Shows 'Em How

Gene Sarazen whacks one down the fairway to delight the crowd. On the right, Milton Berle registers distress, to learn that he finds no money in the wallet of Secretary of the Treasury John Snyder. Looking on at the horseplay

Milton Is 'Berling' Over

The Washington Post—By Arthur Ellis and Charles Del Vecchio

are the pro golfing sisters, Marlene (left) and Alice. Berle said he was looking for part of his income tax payments for 1949

Bosox Hang On to Beat Tribe, 11-9

Boston, June 3 (AP).—Boston's Red Sox leaped to six runs in the opening inning today and then had to fight before they downed the Cleveland Indians, 11-9, for their second victory in as many games here with the Tribe.

Among them were Boston homers by Birdie Tebbetts, his fifth, and Williams' thirteenth, poled 420 feet into the right-field bleachers with one man on base.

Cleveland	AB	H	O	A	Boston.	AB	H	O	A
Mitchell,lf	5	2	2	1	DiM'gio,cf.	5	1	5	0
K'nnedy,rf	5	2	2	1	Pesky,3b..	3	1	0	2
Easter,1b.	5	2	4	1	Williams,lf	3	2	4	0
Doby,cf...	4	1	1	0	St'phens,ss	5	1	2	3
Rosen,3b..	4	0	2	3	Dropo,1b..	5	3	10	0
B'dreau,ss	2	0	5	5	Zarilla,rf..	4	2	0	0
Gordon,2b	3	1	5	2	Doerr,2b...	4	2	3	3
Hegan,c...	4	1	3	0	Tebbetts,c.	4	1	3	1
Garcia,p..	0	0	0	0	Parnell,p..	2	0	0	1
Bearden,p.	1	0	0	0	Papai,p....	0	0	0	0
aClark ...	1	0	0	0					
Flores,p..	0	0	0	0	Totals..	35	13	27	10
bTucker..	1	0	0	0					
Benton,p..	0	0	0	1					
cLemon..	1	0	0	0					
Zoldak,p..	0	0	0	0					
Totals..	36	9	24	14					

aGrounded out for Bearden in fourth.
bFlied out for Flores in sixth.
cGrounded out for Benton in eighth.

Cleveland	200 500 002— 9
Boston	620 030 00x—11

Runs—Kennedy (2), Easter, Doby (2), Rosen, Boudreau, Gordon, Hegan, DiMaggio (2), Pesky (3), Williams (2), Stephens, Dropo, Zarilla, Tebbetts. Errors—Bearden, Stephens, Pesky. Runs batted in—Easter (2), Gordon (2), Hegan, Clark, Mitchell, Doby (2), Stephens (2), Dropo (2), Doerr (3), Zarilla, Tebbetts, Williams (2). Two-base hits—Dropo, Hegan, Zarilla. Three-base hits—Doerr, Kennedy. Home runs—Easter, Tebbetts, Williams, Doby. Double plays—Mitchell to Boudreau to Rosen, Boudreau to Gordon to Easter, Pesky to Doerr to Dropo, Gordon to Boudreau to Easter. Left on bases—Cleveland, 5; Boston, 8. Base on balls—Garcia, 2; Bearden, 4; Flores, 1; Benton, 1; Parnell, 3; Papai, 2. Strikeouts—Bearden, 1; Flores, 1; Parnell, 2; Papai, 2. Hits—Garcia, 3 in 0 (pitched to 5 batters in 1st); Bearden, 4 in 3; Flores, 3 in 2; Benton, 2 in 2; Zoldak, 1 in 1; Parnell, 4 in 3⅓; Papai, 5 in 5⅔. Winner—Papai (3-2). Loser—Garcia (1-4). Umpires—Hurley, McGowan, Honochick and McKinley. Time—2:35. Attendance—23,612.

Williams, Kiner Will Slug It Out For Home Run Honors June 26

Pittsburgh, June 3 (AP).—Baseball's home run kings will slug it out in a duel at Forbes Field June 26.

Ted Williams of the Boston Red Sox and Ralph Kiner, pride of the Pirates, will match their power in a power-hitting contest under the lights. The duel will precede an exhibition game between the Pirates and Red Sox.

For a half-hour, Williams and Kiner will stand at home plate and tee off on fast balls tossed down the line. They'll be aiming on the fences with every swing.

The game's proceeds will finance a child safety program, sponsored by the Pittsburgh Sun-Telegraph and the Western Pennsylvania Safety Council.

CITATION—From Pge. 1

Citation Sets World Mile Mark, Becomes Top Earner

bred horse, was third and Old Rockport was fourth.

Steve Brooks, contract rider for Calumet, gave Citation a heady race. Breaking evenly with the field, he hustled his mount into second place behind Bolero as they came down before the stands. A near-capacity crowd of 20,391, practically all of them pulling for the big bay horse, shouted and cheered as he kept after the leader around every turn.

The distance separating them shortened from then on as Citation charged relentlessly to go on even terms just as they headed into the stretch.

Citation packed top weight of 128 pounds. Bolero was second high with 123 pounds. Former national champion Johnny Longden was aboard Bolero.

The double honors came to Citation after he had been defeated in his five previous starts.

Citation 3d Calumet Horse to Top Earners

New York, June 3 (AP).—Citation today became the third Calumet Farm horse to win world money-winning honors. Previously Whirlaway and Armed had held the honor.

The current leading 10 leading money winners:

	Starts	1st	2d	3d	Earned
*Citation	36	29	7	0	$924,630
Stymie	131	35	33	28	918,485
*Armed	39	41	20	10	817,475
Assault	39	17	6	6	672,520
Whirlaway ...	60	32	15	9	561,161
*On Trust....	66	18	16	11	501,620
*Ponder	32	13	6	3	480,775
Gallorette	72	27	20	13	445,535
Seabiscuit.....	89	33	15	13	437,730
Phalanx	41	13	7	10	409,235

*Still racing.

Newhouser Stops A's, 6-1

Philadelphia, June 3 (AP).—Detroit scored its sixth straight 1950 American League victory over Philadelphia today as Pitcher Hal Newhouser won his fourth straight decision with a seven-hitter for a 6-1 triumph.

Detroit.	AB	H	O	A	Ph'elphia.	AB	H	O	A
Lipon,ss..	4	1	2	2	Joost,ss...	3	1	1	4
Priddy,2b.	5	3	3	6	D'linger,3b	4	2	0	2
Kell,3b....	4	2	1	0	Lehner,lf..	4	1	1	0
Evers,lf...	5	2	1	0	Ch'pman,cf	3	1	5	0
Groth,cf..	5	1	4	0	Valo,rf....	4	0	2	0
K'loway,1b	5	0	10	2	Fain,1b....	4	1	10	2
Robinson,c	3	2	1	0	H'cock,2b..	4	1	2	4
N'houser,p	4	1	1	2	Guerra,c...	3	0	4	1
					Shantz,p...	2	0	2	2
Totals..	39	14	27	12	aWellman..	1	0	0	0
					Wyse,p....	0	0	0	0
					Totals..	32	7	27	16

aGrounded out for Shantz in eighth.

Detroit	101 002 200—6
Philadelphia	000 000 001—1

Runs—Lipon, Kell (2), Evers, Kolloway, Robinson, Chapman. Errors—Valo, Hitchcock. Runs batted in—Evers, Wertz, Robinson (2), Priddy, Kolloway, Chapman. Two-base hits—Wertz, Priddy, Lehner, Evers, Robinson. Home runs—Robinson, Chapman. Double plays—Hitchcock to Joost to Fain, Shantz to Guerra to Fain, Lipon to Priddy to Kolloway (2). Left on bases—Detroit, 10; Philadelphia, 6. Base on balls—Shantz, 4; Newhouser, 2. Strikeouts—Shantz, 2. Hits—Shantz, 14 in 8; Wyse, 0 in 1. Winner—Newhouser (4-1). Loser—Shantz (4-2). Umpires—Summers, Grieve and Stevens. Time—1:44. Attendance—2714.

Phils' Church Stops Cubs For 1st Win

Chicago, June 3 (AP).—The Philadelphia Phillies moved within a half game of pace setting Brooklyn in the National League race today when they defeated the Chicago Cubs, 6 to 2, before a ladies day gathering of 16,445.

Emory "Bubba" Church, rookie right hander, registered his first major league victory in his second start.

Ph'elphia	AB	H	O	A	Chicago.	AB	H	O	A
W'an,cf,rf	5	2	4	0	T'liger,2b.	5	1	1	2
Hamner,ss	5	2	2	3	Walker,c..	5	2	3	0
W'tkus,1b.	5	3	9	0	Ca'retta,1b	5	3	15	0
Ennis,rf...	4	1	3	1	Sauer,lf...	3	1	2	0
Ashb'rn,cf	1	0	1	0	Pafko,cf...	3	2	2	0
Jones,3b..	5	0	0	0	Edwards,rf	4	1	4	0
Sisler,lf...	4	2	3	0	Serena,3b..	3	0	0	5
Goliat,2b.	4	2	0	3	Smalley,ss.	4	0	0	3
Seminick,c	2	0	4	0	Rush,p....	0	0	0	0
Church,p..	3	1	1	1	Lade,p.....	2	0	0	4
K'stanty,p	1	0	0	0	aMinner..	0	0	0	0
					Voiselle,p..	0	0	0	0
Totals..	39	13	27	8	bScheffing.	1	0	0	0
					Hiller,p....	0	0	0	0
					Totals..	35	10	27	14

aWalked for Lade in seventh.
bFlied out for Voiselle in eighth.

Philadelphia	212 000 001—6
Chicago	000 100 100—2

Runs—Whitman (2), Hamner, Waitkus, Ennis, Sisler, Cavarretta, Minner. Errors—Hamner, Ennis. Runs batted in—Hamner, Waitkus, Whitman, Ennis (2), Edwards, Cavarretta. Two-base hits—Whitman, Hamner, Waitkus. Home run—Ennis. Double plays—Smalley to Terwilliger to Cavarretta, Ennis to Waitkus, Goliat to Hamner to Waitkus, Church to Hamner to Waitkus. Left on bases—Philadelphia, 8; Chicago, 10. Base on balls—Rush, 1; Lade, 1; Church, 3; Konstanty, 1. Strikeouts—Rush, 1; Voiselle, 1; Hiller, 1; Church, 2; Konstanty, 2. Hits—Rush, 7 in 2 (faced 2 batters in third); Church, 10 in 6⅔; Lade, 2 in 5; Konstanty, 0 in 2⅓; Voiselle, 1 in 1; Hiller, 3 in 1. Winner—Church (1-0). Loser—Rush (6-2).

Gordon Bats in Seven

Pittsburgh, June 3 (AP).—Sid Gordon of the Boston Braves and Wally Westlake of Pittsburgh put on a home-run duel here today, with Gordon the victor as Boston won, 10-6, before a meager crowd of 5737.

Both hit two, but Gordon drove in seven runs with his.

Boston.	AB	H	O	A	Pittsburgh	AB	H	O	A
Jethroe,cf.	5	1	2	0	Schenz,ss..	5	2	2	2
T'geson,1b	5	1	6	0	Coogan,1b.	5	1	7	0
Holmes,rf.	5	2	1	0	Kiner,lf...	5	0	0	0
M'rshall,rf	0	0	0	0	W'stlake,rf	5	2	8	0
Elliott,3b..	3	1	3	0	F'andez,3b.	4	1	2	3
Cooper,c..	4	2	4	1	M'taugh,2b	4	1	4	1
Gordon,lf.	5	2	2	0	McC'ugh,c.	3	3	1	1
Mauch,2b..	4	2	6	2	aHopp....	1	0	0	0
Kerr,ss...	4	1	3	4	Mueller,c..	0	0	0	0
Sain,p....	3	0	0	1	Dickson,p..	0	0	0	0
Hogue,p...	1	0	0	1	L'mbardi,p	0	0	0	0
					Werle,p....	3	1	1	0
Totals..	39	12	27	9	bTurner...	1	0	0	0
					Queen,p...	0	0	0	1
					Totals..	39	13	27	8

aFlied out for McCullough in eighth.
bFlied out for Werle in eighth.

Boston	340 100 002—10
Pittsburgh	300 030 000— 6

Runs—Jethroe (2), Torgeson, Holmes (2), Elliott, Cooper (2), Gordon (2), Schenz, Coogan, Bell (2), Westlake (2). Error—Fernandez. Runs batted in—Jethroe, Elliott, Schenz, Westlake (4), Gordon (7). Two-base hit—McCullough. Three-base hit—Bell. Home runs—Jethroe, Schenz, Westlake (2), Gordon (2). Sacrifice—Hogue. Double play—Hogue to Kerr to Torgeson. Left on bases—Boston, 9; Pittsburgh, 7. Base on balls—Lombardi, 4; Werle, 1; Queen, 1; Hogue, 1. Strikeouts—Sain, 4. Hits—Dickson, 4 in 0; Werle, 6 in 6⅓; Hogue, 1 in 3⅔; Lombardi, 0 in 1⅔; Sain, 12 in 5⅓; Queen, 2 in 1. Hit by pitcher—Hogue (Bell). Wild pitch—Lombardi, Sain (2). Balk—Lombardi, Sain. Winner—Sain (8-3). Loser—Lombardi (0-4).

Majors' Standings

AMERICAN LEAGUE

	W.	L.	Pct.	G.B.
New York ...	29	11	.725	..
Detroit	25	12	.676	2½
Boston	26	18	.591	5
Cleveland	20	19	.513	8½
WASHINGTON	19	20	.487	9½
Chicago	14	26	.350	15
Philadelphia .	14	27	.341	15½
St. Louis	11	25	.306	16

YESTERDAY'S RESULTS

New York, 3; Chicago, 1.
Boston, 11; Cleveland, 9.
Detroit, 6; Philadelphia, 1.
St. Louis at WASHINGTON, rain.

TODAY'S GAMES

Cleveland at New York—Lemon (6-2) vs. Lopat (6-2).
Chicago at Boston—Haefner (1-4) vs. Stobbs (3-1).
Detroit at WASHINGTON—Houtteman (5-4) vs. Kuzava (1-3).
St. Louis at Philadelphia (2)—Fannin (1-2) and Garver (3-4) vs. Hooper (4-3) and Scheib (1-3).

NATIONAL LEAGUE

	W.	L.	Pct.	G.B.
Brooklyn	24	14	.632	..
Philadelphia .	24	15	.615	½
St. Louis	23	15	.605	1
Boston	21	17	.553	3
Chicago	18	18	.500	5
Pittsburgh ...	17	25	.405	9
New York ...	14	21	.400	8½
Cincinnati ...	11	27	.289	13

YESTERDAY'S RESULTS

Boston, 10; Pittsburgh, 6.
Philadelphia, 6; Chicago, 2.
Brooklyn at St. Louis, rain.
New York at Cincinnati, rain.

TODAY'S GAMES

New York at Pittsburgh—Jansen (3-4) vs. Chambers (5-4).
Philadelphia at St. Louis—Heinzelman (2-3) vs. Lanier (3-2).
Boston at Cincinnati (2)—Antonelli (0-0) and Chipman 1-0) or Donovan (0-2) vs. Raffensberger (3-5) and Wehmeier (2-6).
Brooklyn at Chicago—Hatten (1-2) or Banta (4-1) vs. Schmitz (4-2).

SHOW—From Page 1

Gagster Bob Hope Tees Off On 'Golfer' Arthur Godfrey

received years ago in an automobile accident.

Trouper that he is, Godfrey showed up in time to stop a homeward-bound audience before it could get to the doors at the show's close.

They came back to their seats to hear Godfrey play "Making Love Ukulele Style."

Sandwiched between Hope's laugh-packed opening and Godfrey's mellow close were a number of powerful acts. A near-capacity audience in the huge armory paid to see the show, put on by The Washington Post with the cooperation of the Attorney General of the United States. The proceeds will go to organizations that help fight juvenile delinquency.

Trying to hold back their laughter somewhat so they wouldn't interfere with the comedians' lines in the acoustically imperfect auditorium, the audience was very generous with its applause.

It had good reason to be.

It heard red-haired Danny Kaye, celebrated for a kind of comedy singing and pantomime which transcends language barriers, perform two of his most famous pieces. There was "Deenah," a parody on the song "Dinah," and a wonderfully funny song in which he caricatures a concert singer who exudes personality but flats everything he signs.

Crooner Frank Sinatra, who is developing into quite a comedian, quieted the usual squealing teenagers with a calm, "Steady now!"

He sang several ballads, then went into a routine in which he wore a coonskin cap, snapped a whip and tooted a duck-hunter's horn to burlesque Frankie Laine's "Wild Goose" song and "Mule Train."

"When I used to do my 'Sweet Embraceable You,' the things that used to happen no one could explain," sang Sinatra, lamenting the fact that to be a success now means to make strange noises.

His next record, he warned, would include the sound of "splashing matzoh balls55 in soup.

Baritone Gordon MacRae, who is a singer as well as an actor, also scored heavily. His hits, judging from audience reaction, were "Body and Soul" and "Old Man River."

Harry Wismer, ABC sports announcer, who covered The Washington Post's National Celebrities Tournament in the afternoon introduced some of the top sports figures in the audience.

Among those who took a bow or two were: Jim Thorpe, Babe Didrickson Zaharias, Charlie "Choo Choo" Justice, Alice Bauer, Patty Berg and Ben Hogan.

Some entertainers from the Capitol Theater also took a bow. They may not have been the "big headliners," but they did themselves proud.

Include on your roster Dick Contino, the young accordionist who two years ago won the first Horace Heidt talent search here in Washington; singers Roy Roberts and Kay DeWitt; dancer Joan Holloway, and banjoist Pat Therriault.

Sam Jack Kaufman and his orchestra from the Capitol played throughout the two-hour show.

The Capital Chorus of the Barber Shop Society, also doubled as newsboys to distribute extras of The Washington Post describing the part the Celebrities Show and Tournament play in fighting juvenile delinquency.

There were moments of seriousness, too, as Philip L. Graham, publisher of The Washington Post thanked the audience and entertainers for their part in preventing juvenile delinquency.

Attorney General J. Howard McGrath also praised the tournament and show.

The Armory show marked the midway point in the two-day National Celebrities Tournament, which opened yesterday at the Army Navy Country Club and is due to continue today.

Mr. and Mrs. Eugene Meyer and Mr. and Mrs. Graham were "at home" to hundreds of guests after the show. Mr. Meyer is chairman of the board of The Washington Post Co.

For every Danny Kaye and Arthur Godfrey at the party there was an admiral or Supreme Court Justice. And for every Alice and Marlene Bauer, there was someone prominent in official life, like Mrs. Alben Barkley, or a Capital social leader like Mrs. Morris Cafritz.

Also among the guests were Mrs. Nicholas Longworth; Secretary of Agricultture and Mrs. Charles Brannan; Chief Justice and Mrs. Fred M. Vinson; Mr. and Mrs. Cyrus Ching; Mr. and Mrs. Douglas MacArthur; Gen. and Mrs. Gordon Young; Senator-elect and Mrs. George Smathers; Mr. and Mrs. Paul Porter, and Mr. and Mrs. George Y. Wheeler 2d.

Oliver Gains On Mangrum In Ft. Wayne

Fort Wayne, Ind, June 3 (AP).—Lloyd Mangrum of Chicago and Ed (Porky) Oliver of Kenmore, Wash., turned the $15,000 Fort Wayne open golf tournament into a two-man duel at the three-quarter point today.

Mangrum, a man in a rut, shot his third straight 67 to hold the lead at 201, but Oliver closed in on him with a 65 for 202.

54-HOLE LEADERS

Lloyd Mangrum	67	67	67—201
Ed Oliver	67	70	65—202
Buck White	69	70	68—207
Cary Middlecoff	66	71	71—208
Jim Ferrier	72	68	68—208
Bob Toski	71	72	65—208
Bill Nary	70	71	68—209
Johnny Palmer	71	70	68—209
Henry Ransom	69	72	68—209
E. J. Harrison	73	73	64—210
Norman Van Nida	70	68	73—211
Chick Harbert	69	71	71—211
Fred Haas, jr.	71	71	69—211
Skip Alexander	68	74	69—211
Dave Douglas	70	70	73—213
Marty Furgol	71	68	74—213
Pete Cooper	71	72	70—213
Herman Keiser	69	76	70—215
Jimmy Clark	70	72	72—214

Holmberg Upsets Wilt in Mile

Pelham Manor, N. Y., June 3 (AP), Alf Holmberg of Sweden, now wearing the colors of the University of Tennessee, today won the special James A. Norton 1-mile run by overtaking favored Fred Wilt about 100 yards off the finish to register a 4:15.1 in the New York Athletic Club spring games.

The Swedish runner took the lead at the outset and then dropped back in favor of FBI man Wilt and Browning Ross of Villanova. With two laps to go, Wilt moved out in front and seemed to have a comfortable lead, but Holmberg surprised with a hard, driving finish at the last turn and finished the race about 8 yards ahead of Wilt.

By Tom Kelley—The Washington Post

HOT SEAT?—No, not quite. It's only a portable chair that's the subject of this foursome's conversation yesterday at the National Celebrities Golf Tournament. Trying to decide who'll get to rest first are, left to right, Lew Worsham, Washington's former U. S. Open champion; Don Topping, coowner of the New York Yankees; Columnist Bob Considine and Gen. Anthony C. McAuliffe, who said "Nuts" to the Nazis in the Battle of the Bulge

In Mid-Atlantic Tourney

Billy Griffin Extends Bogart Before Losing on 18th Green

Hot Springs, Va., June 3 (AP).—Defending Champion Ralph Bogart of Washington's Chevy Chase had to hustle here today before he finally edged Billy Griffin of the Washington Manor Club, 1 up, in the first round of match play in the forty-ninth Middle Atlantic men's amateur golf championship tournament.

Bogart dropped a 6-foot putt on the final green of the 6754-yard Cascades layout for a par three that gave him the victory. He and Griffin, a former George Washington University golf captain, came up to No. 18 all even.

Both missed the green on their tee shots. Griffin played a poor chip shot from the left of the green, two-putted for a four.

Two up at one time during the match, Bogart had to curl in a 15-footer on the 248-yard No. 15, a par three, to keep from going one down.

Other favorites in the first round won more convincingly. Eddie Johnston, of Baltimore, turned back Don Sullivan of Washington, 3 and 2. James Wilson, Air Force officer from Washington downed Buddy Sharky of Washington 2 and 1. Bobb Brownell, twice winner of the Middle Atlantic trophy, trimmed L. G. Buchanan of Roanoke, Va., 4 and 3.

Wynsol Spencer, who won medalist honors yesterday with a one over par 72, squeezed by John S. Battle, jr., of Charlottesville, Va., 2 and 1. George Fulton, jr., of Roanoke, Va., won over Frank Albosta of Washington by the same score.

Walter Panowski, Baltimore physician, eliminated Roger Martino of Washington, 4 and 3. James Peck, son of the (Logan, W. Va.) professional, surprised George Thornton of Washington, 2 and 1.

In the women's tourney across town, Sydney Elliott, Virginia champion from Charlottesville, surprised everybody—including herself—by upsetting Mary Ann Downey, Maryland State queen from Baltimore, 1 up on the nineteenth hole, to gain the finals.

Miss Elliott faces Mrs. Maurice Glick for the crown tomorrow at 10 a. m. (EST) on the par 74, 6016-yard Homestead course. Mrs. Glick advanced to the finals by whipping Mrs. A. W. Cook, sr., of Logan, W. Va., 6 and 5.

Cissell Saxon Plays

Cissel Saxon Post 41, Junior American Legion baseball team will play the Robert Le Bruce Chapter, Order of DeMolay team, at Bullis Prep today at 3 p. m.

ANNOUNCEMENT
of
New Washington Dealership
for

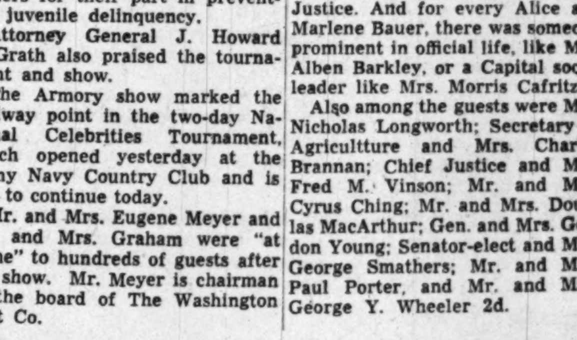

Century Boats
PALMER and GRAY ENGINES
SALES AND SERVICE
John J. Riseling, Jr.
JAMES HANNAN & SON
Yacht Brokers Insurance
New and Used Boats
DON HANNAN
615 MAINE AVE., S.W. ME. 5351-2

You Don't Need a Scorecard to Identify These Celebrities

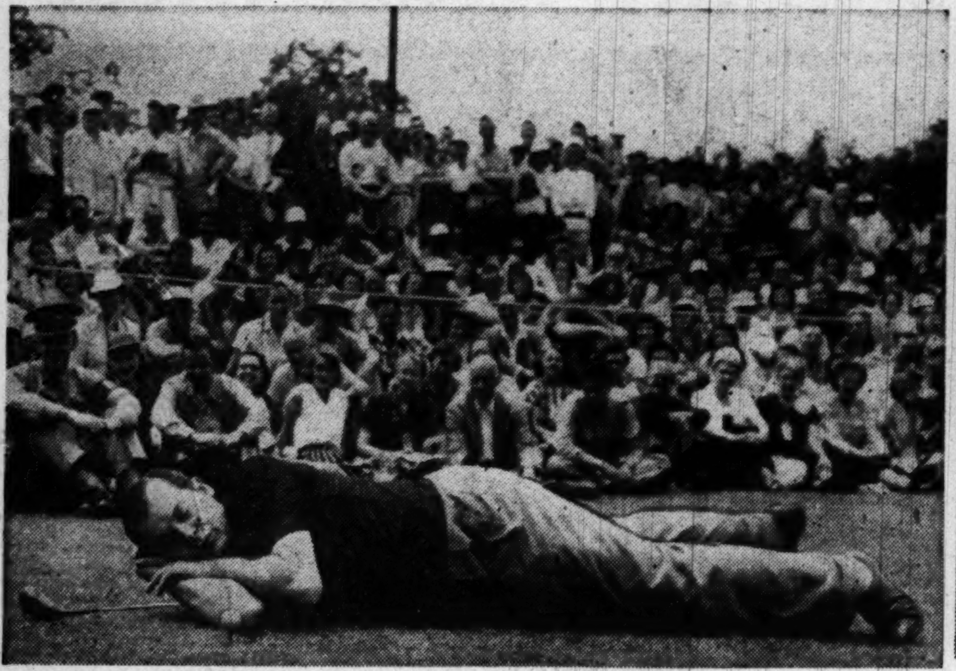

MILTON BERLE ADDRESSES HIS BALL BEFORE TEEING OFF
Television's favorite, first celebrity on the scene, kept crowd in good humor

SINATRA AND HOPE GALLERY FAVORITES
Make appearance in heavy downpour

HOWARD MITCHELL, "HAPPY" CHANDLER, ARTHUR GODFREY
Topnotchers in their field take to golf for good cause

CELEBS—From Page 1-C

7500 See Celebrities; Ben Hogan Has 65

in the women's division with a 76 that was six strokes better than sister Marlene's. That 76 was put far in the shade, though, when la Didrikson's clubs began to blaze and she fired that incoming 33 at her girl friends for a 69 total.

Showers that fell for thirty minutes while the celebrities were getting off failed to dampen the high carnival spirit of the tournament, with the high-banked galleries sitting in on a million-dollar show of talent.

Master of ceremonies Harry Wismer superintended a first-tee show that was a producers' delight with such celebrities at his elbow as Bob Hope, Arthur Godfrey, Milton Berle, Danny Kaye, Gordon MacRae and Babe Didrickson.

With the gallery roaring at the antics of the funny men, the rain ran a poor second to the big crowd's enthusiasm. They broke out raincoats or simply stayed and got wet and considered it quite all right.

Berle set the key note for the high good fun when he bowed deep to the applause of the gallery and said, "If you think I'm funny here, you ought to see me on the golf course."

It was the dream day for the autograph-seekers and the camera fiends with national celebrities a dime a dozen. Camera shutters were clicking in a cacophony all their own as the news reels and the amateurs recorded the first-tee goings on.

The first oh's and ah's were evoked when Jimmy Nichols, one-armed wizard, displayed his amazing shots in a 15-minute exhibition before the first foursome teed off.

At noon, master of ceremonies Wismer had the whole show on the air coast-to-coast for 30 minutes and the gallery saw the greatest assemblage of talent ever mustered before any microphone.

There they were—the top stars of show business, Hope, Godfrey, Berle, Kaye, five Cabinet officers, Senators and Congressmen by the dozen, all-American football and basketbal stars, Baseball Commissioner Chandler and Lefty Grove, the generals of every this and that in the Army, and the topside Navy guys like Admiral John Hall. Jim Thorpe, too, and Babe Didrikson Zaharias, and the golfers—Hogan, Sarazen, Fazio, McSpaden, Burton, McLeod, Worsham, Evans, Fisher and Lally.

There were tee shots that would embarrass a 10-year-old novice but didn't annoy the nongolfing Celebs at all in their zest to be a part of the tournament that puts play equipment into the hands of underprivileged kids in The Washington Post-Department of Justice campaign against juvenile delinquency.

Hogan was off to a fast start by birdying the first hole with a four, reaching the 450-yard green in two. It was his only bird of the outgoing nine which he turned in 34, but on the incoming tour he got hot.

He reeled off five birdies on the second nine, with the help of an amazing second shot on the 365-yard thirteenth hole where his drive found a gully, With his gallery commiserating with him, Hogan slammed an iron onto the green and god down a 10-foot putt for his three. He was never over par all day.

Hogan and Burton, playing in the same foursome, were caught by the rain on the out nine. Burton threw four birdies into the second nine to finish with a 32, narrowing Hogan's margin to two strokes when he dropped a curling 35-foot on the final green.

JIM THORPE HONORED
Famed Indian receives citation for achievements as greatest athlete of century

JIMMY NICHOLS, ONE-ARMED WIZARD
In exhibition before start of tourney

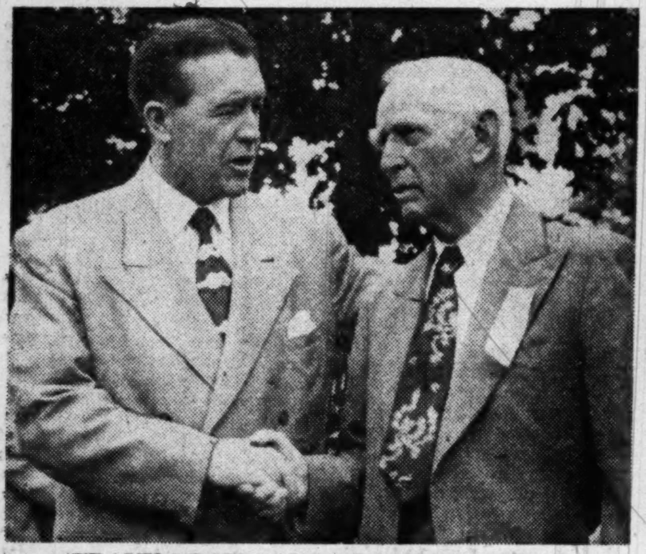

FRANK LEAHY AND CLARK GRIFFITH
Discuss the Irish and Nats

EYE-CATCHERS AT TOURNEY
Betty Mims Danoff, Mrs. MacRae and Gordon MacRae

UMBRELLAS DOT THE SCENE AS SPECTATORS AT CELEBRITIES ARE CAUGHT IN RAIN
Hardy spectators remain through the downpour to see array of talent

BABE DIDRIKSON CITED
Outstanding woman athlete honored by Attorney General McGrath at tournament

DANNY GETS A SHOWER
Kaye plays out of creek and onto green at the fourth annual National Celebrities Tournament that drew 7500 spectators

Photos by Ellis, Del Vecchio and Kelley—The Washington Post

Name the Sports Stars and They're in the Celebrities

By Tom Keller—The Washington Post

BASEBALL, BASKETBALL, FOOTBALL—The gentleman on the far right in the pitcure on the left is Robert Moses (Lefty) Grove, pitching star of the Philadelphia Athletics and Boston Red Sox. Listening to Ole Man Mose is Bandleader Buddy Rogers, left, and Ham Fisher, creator of Joe Palooka of comic page fame. In the center, Jimmy Thomson, the long-hitting golfer, and Representative C. W. Bishop, right, are dwarfed as they cut capers with two of basketball's biggest stars, 6 foot 11 inch George Mikan (with glasses) of the Minneapolis Lakers, an 7-foot Don Otten, of the Washington Caps. And if you need a backfield for your football team, try the one on the right for size. Left to right, Harry Gilmer, of the Washington Redskins, Bill Dudley, also of the Redskins, Charlie Justice, unattached, and Tommy Thompson, of the world's champion Philadelphia Eagles. It was the second Celebs Tournament for both Justice, North Carolina All-America, and Dudley, former Virginia All-America

Rep. Wilson Impressive

Hogan Gallery's Idol; Lucas Good Show, Too

By Dave Heller
Post Reporter

Bob Hope, Arthur Godfrey, Danny Kaye, and Milton Berle, got the laughs yesterday at the opening session of the National Celebrities Golf tournament at Army Navy Country Club, but little Ben Hogan, pint-sized slammer from Fort Worth, Texas, got the crowd.

A gallery of several hundred watched bantam Ben post a five-below-par 65 to lead the glittering field and tie Sammy Snead's mark of last year.

Hogan was in a foursome with Senator Scott W. Lucas of Illinois, majority leader, Congressman Earl Wilson of Indiana, and Allan Burton, host professional.

The galleries were well repaid. They saw some brilliant golf. Burton finished with a three-under-par 67, two strokes behind Hogan, Senator Lucas carded a 79 and Congressman Wilson ended with a 77.

First Time on Course

Hogan started slowly. After he birdied the 450-yard first hole, a drizzling rain and unfamiliarity with the course caused him to miss several short putts, but he parred the next eight holes. Yesterday's round was the first Hogan has ever played at Army Navy Club.

The rain stopped as the foursome began its incoming nine. Little Ben birdied the 10th hole, parred the 11th, birdied the 12th, 13th and 15th and shot even pars for the other holes.

Typical of Ben's magic touch with the golf clubs was in the only situation in which he was really in a tough spot. On the 365-yard, par-four 13th, Hogan's tee shot landed in a 4-foot-deep gulley 110 yards from the green.

Without losing a penalty stroke, Ben calmly executed a beautiful pitch shot that brought gasps from the crowd, laying the ball within 10 feet of the cup, from where he promptly sank his putt for a birdie three.

Lucas Surprisingly Good

Senator Lucas gave the galleries a good show. Though the Illinois lawmaker modestly reported himself as an "85 or 90" shooter, he parred nine of the holes, and bogied the other nine.

Lucas got a big cheer on the 421-yard tenth as he got off a beautiful 250-yard drive straight down the fairway.

"Guess I got a little of the old Ben Hogan snap into that one," grinned the Senator.

He parred the next three holes.

Congressman Wilson, recent winner of the Middle West Amateur class B championship at French Lick., Ind., shot a 3 over par going out and a 4 over par returning.

Sen. Malone Wins Over Rep. Bishop

One of the most colorful foursomes in yesterday's National Celebrities Tournament turned out to be a "sixsome."

Don Otten, Washington Cap center, George Mikan, Minneapolis Laker center, Senator George W. Malone of Nevada, Representative C. W. Bishop of Illinois, General Clark L. Ruffner and Jimmy Thomson, celebrated long ball hitting golf pro, teamed up together.

Thomson shot a one over par 71 to card the best score, but genial Senator Malone grabbed the most laughs in his "deadly serious" duel with Congressman Bishop.

Malone Wins

The two Republicans made "a small wager" on the outcome of the match. After some mock heroics, Senator Malone edged out his colleague 90-91, when Congressman Bishop blew a three-stroke lead by taking an eight on the 16th hole.

Senator Malone also turned in the best shot of the day in the "sixsome" but it all went for naught when it was discovered that the Nevada lawmaker had aimed at the wrong green.

200-Yd. Approach Shot

The Senator made a 200-yard approach shot to within six inches of the cup on the fourth hole of an unused green near the fourth hole. Informed of the mistake, the Senator feigned indignation.

"That's unfair," he said. "I only aimed in the same direction General Ruffner did."

General Ruffner explained that he had hooked his shot badly, that it didn't go where he was aiming. After some consultation the other members of the sixsome decided to let the Senator take the shot over.

General Ruffner carded an 87, but Mikan and Otten failed to turn in cards.

DAVE HELLER

Patty, Doris Hart Win French Titles

Paris, June 3 (AP).—American Tennis aces Doris Hart of Jacksonville, Fla., and Budge Patty of Los Angeles captured the singles titles today in the French International Tennis championships.

Patty upset Jaroslav Drobny of Egypt, 6—1, 6—2, 3—6, 5—7, 7—5.

Miss Hart downed Mrs. Pat Canning Todd of La Jolla, Calif., 6—4, 4—6, 6—2.

St. Leonard's Takes Sandlot League Lead

St. Leonard's led the Southern Maryland Baseball League by a half-game after splitting double-header yesterday with Solomons. 2-4, and 5-1.

In other twin bills, the Calvert Independents whipped Owings, 16-14 and 12-10; Prince Frederick swamped Avalon, 17-0, and then lost 7-2; and Davisonville defeated Greenock, 9-5, then lost 9-3.

When, Where, How to Get There For Celebrities 2d Round Today

Information about the second round of the National Celebrities Golf Tournament today at the Army-Navy Country Club.

11:30 A. M.—Exhibition by Jimmy Nichols, one-armed champion.

12:00 NOON—Tournament officially starts.

How to get there: By bus, take A B & W at 12th and Pennsylvania to South Pentagon and transfer to shuttle bus which takes you to first tee: by auto, take Highway No. 1 over either Memorial Bridge or 14th Street Bridge, watch closely for turns marked Army-Navy dr.

PARKING: Good idea to park in south parking area at the Pentagon. Acres of room. From there take A B & W shuttle bus to first tee at club. Some parking areas on back or west side of club grounds off Glebe rd.

TRAFFIC: All traffic leading to the club must enter on Army-Navy dr. This will be a one-way avenue with the exit from the grounds leading to Glebe rd.

CONCESSIONS: Stands will be conveniently located on course with drinks, hot dogs and sandwiches available. Souvenir programs will be sold.

Where money goes: All proceeds will go to boys' and girls' charities in support of the Attorney General's efforts to combat juvenile delinquency.

By Harry Goodwin—The Washington Post

CELEBRITIES CELEBRATE—When the chairman of the board of the Chesapeake & Ohio Railway, the Chief of Staff of the U. S. Air Force and one of the world's greatest comedians met, the scene must be the National Celebrities Golf Tournament and that's just what happened yesterday at Army Navy Country Club. Left to right, Robert R. Young, Gen. Hoyt Vandenberg and Danny Kaye. They'll all be back again today

POVICH—From Pg. 1-C

This Morning . . .

praised his comeback as an inspiring example to American youth. Whereupon, Hogan generously announced a citation of his own "to the doctors and nurses who helped me get well, and to my friends around the country who were in there rooting for me."

ONE OF THE VERSATILE performers on the first tee was Eugene Meyer, chairman of the board of The Washington Post, who, on behalf of The Post welcomed the big crowd and thanked the Army Navy Country Club for hosting the tournament. And then as "a member of the Army Navy Club" thanked The Post for bringing the tournament to its links. That was surrounding the whole business.

RAILROAD MAGNATE Robert O. Young's 240-yard drive off the first tee was completely unsurprising. He is the best-coached golfer in the tournament what with being the proprietor of the White Sulphur Springs Greenbrier course and thus Sammy Snead's boss.

NATIONAL SYMPHONY Orchestra Conductor Howard Mitchell hooked his first drive. "Too much cello, not enough left hand," observed Bob Addie.

THE NEXT TIME George Kell or any of the other Detroit Tigers pop up with the bases full, Vice President Walter O. (Spike) Briggs, jr. shouldn't squawk. He hit two drives off the first tee, both of which could be handled by any shortstop adept at catching pop flies.

PATTY BERG, Minnesota's most ardent football fan, predicted that Minnesota would be in the Rose Bowl next New Year's Day. Asked if she believed Minnesota could beat Notre Dame she asked: "Where's Frank Leahy?" "He's out on the course," she was told.

"Good," said Patty, "My answer is yes."

DANNY KAYE stepped up to his first shot swinging seven clubs. He discarded all but one, and then lost that one on his backswing. He took a quick course in golf instruction from Henry Picard, George Fazio and Babe Didrikson before teeing off and demonstrated all three swings to complete his own confusion. He discarded all of 'em for the Danny Kaye copyrighted backswing and amazed himself with a 250-yard line drive down the middle.

ARTHUR GODFREY and Mug Richardson showed up late, and reached the first tee panting.

"Where's Hope?" demanded Godfrey. "He's on the fourth hole," explained Harry Wismer.

"Oh," said Godfrey, "If Hope is on the fourth hole, his nose is on the fifth."

GODFREY APOLOGIZED for his own lack of skill on the golf course. "There are worse golfers than I," he said, "But they've all quit the game."

GENERAL PETE QUESADA, the Army's Atomic Energy man who is bossing the upcoming H-Bomb test, hit a hooked drive that was positively frightening to Ham Fisher, who has Joe Palooka and Humphrey Pennyworth going for him.

"Oh, Lord," moaned Fisher. "If Quesada doesn't have better aim than that with his H-Bomb, we're all sunk."

Kaye Got Wet But Not From Rain

Danny Kaye, the clown prince of the movie world, yesterday put on a great show for spectators at the National Celebrities tournament.

After a session of joking in front of the crowd, Danny teed off and gave everybody a thrill with a beautiful 225-yard drive. He promptly flubbed the next shot and dunked the ball into a creek.

Immediately a swarm of at least 50 photographers, amateur and professional, insisted that Danny wade into the creek and play the ball from where it landed.

Good sport that he is, Danny waded in over his ankles and made hilarious faces while the overjoyed shutterbugs had a field day snapping his pictures.

Danny was playing in a foursome with General Hoyt S. Vandenberg, chief of staff of the United States Air Forces, who declared he'd rather fly a jet plane than play golf in front of such a multitude. The general need not have been shy. He shot an 83.

Henry Picard, former Masters' golf tournament champion, thrilled the crowd with a sensational drive that went 380 yards (with a bit of help from a downhill slope for the last 50) on the 12th hole. He also sank the longest putt of the day—a dazzling 50-footer, on the 18th.

Robert Young, Chesapeake and Ohio Railroad magnate, who completed the foursome was the day's most serious golfer. Mr. Young studied all his shots with the care of a pro as he hung up a 77.

BAUERS—From Pge. 1-C

Bauer Sisters Provide Glamor But Berle Muggs

Texas beauty is natural, her hair didn't come down.

Marlene, sweet 16, accepted an umbrella and rain-coat from a gallant bystander, but she had to settle for second place in her foursome with 82. Mrs. Danoff and Peggy Kirk each had 83s.

Most spectacular shot in this foursome was played by Marlene in the 215-yard last hole. Her tee-shot landed only eight feet away from the pin. However, she tightened up all of a suddent, two putted, and had to settle for a par three.

HERB HEFT.

Senator Cain Thrilled by Shooting 80

By Oscar Elder

Senator Harry P. Cain, of Washington State, has won many victories during an illustrious career, but few have been any sweeter than the 80 fired over the rolling Army-Navy Country Club course yesterday.

Playing in a foursome which included Undersecretary of the Navy Dan Kimball, Golfdom Magazine's Editor Bob Harlow and Deadend Kid Leo Gorcey, the Pacific Coast legislator posted rounds of 39-41—80 for top honors of their quartet. Harlow carded 39,47—86, and Gorcey's rounds were 38, 48—86.

Bet On 80 Round

The slim, bronzed Senator's triumph had little to do with his playing mates yesterday, however. A one-a-month golfer because of the press of business, he was telling a friend a while back that he was going to find time to play in the Celebrities Tourney this year. "That's fine," said his cronie, "and here's five bucks that says you can't shoot 80."

The Senator shot the first six holes in par figures. Then on the par 4 tenth hole he hooked a drive that hit a tree. Digging out, he hit another tree and went into the rough to the right of the fairway.

But under pressure he used a seven iron like a pro to chip to the edge of the green for a seven.

Reaching the eighteenth tee he needed a par three to win his bet. On the green in one, he narrowly missed holing out a 60-footer, but made his second shot count for his 80.

Corcey Long But Wild

Gorcey, who took up golf only two years ago as medically-prescribed therapy when he was convalescing from two broken arms suffered in a motorcycle accident, made some booming wood shots, but was troubled all afternoon by erratic irons.

Harlow, one of the grand old men of the game, was handicapped by a strange course.

From Portugal

Chick Evans Real Trouper

Youth met age yesterday in the opening round of the National Celebrities Golf Tournament as Chick Evans, former National Open and National Amateur champ met Freddie McLeod, 1908 Open champion in a foursome that included Harry Parr, president of the Maryland Jockey Club, and Christopher T. ("Hill Prince") Chenery.

Evans carded a four-over-par 74, but there's more to the story than the score.

He flew in from Lisbon, Portugal, Friday afternoon, traveling all night, and arriving just before the tourney started, his golf clubs were still tied up in the New York customs office, so he had to play with borrowed clubs, shoes and no sleep.

McLeod carded a 79, Harry Parr scored 83.

Mr. Chenery ruefully surmised that he wasn't as good a mudder as his famous horse, Hill Prince, in ending up with a 99.

"I hope Hill Prince finds the going at Belmont better than I found it here on the golf course today," he said.

BASEBALL TODAY
WASHINGTON vs. DETROIT — 2:30 P. M.
GRIFFITH STADIUM

Sarazen Gives Free Lesson

Golfer Berle Lands Up Proverbial Creek

By Herb Heft
Post Reporter

Uncle Miltie Berle, followed by a gallery of about 200 youngsters and 100 or so adults, rewarded them with a par performance.

He played only two holes and landed in the creek both times. "That's par, ain't it?" asked Berle.

When the rain pelted down a little too hard on the third hole, Milton headed for the clubhouse, but the others in his foursome carried on.

They were the great Gene Sarazen, Congressman George Smathers of Florida, described as "hotter than Pepper" by Berle, and Secretary of the Army Frank Pace.

Sarazen, garbed in his trademark gray knickers and sky-blue sox, stroked two birdies, and wound up with two-over-par 72. Pace, outdistancing Sarazen much of the time, posted 81, and Smathers, a fashion plate in his gay red and gray Miami Beach sports shirt, 82.

Sarazen in an affable mood, gave Bill Schleifer the thrill of a lifetime. Schleifer, who owns an interior decorating shop at 3516 Connecticut ave., and shoots in the 80s at Fairfax, walked up to Sarazen on the fifteenth and whispered something in Gene's ear.

Gene smiled, took an eight iron out of his bag, and then stroked. Afterward, Scheifer explained, "Sarazen was showing me how to make my short approaches. I was spreading my stance too much. I guess I just got a million dollar lesson."

Sarazen didn't seem to care too much about where his shots were going, but they got there. There was no foolishness when he got ready to tee off. He seldom took a practice swing, just stepped up and cut.

And if he was doing wrong, he, at least, had the law on his side. His caddy was officer Larry Blackwell of the Metropolitan Police Department.

Babe Didrikson Gives Thorpe Golf Lesson

Jim Thorpe, recently voted the greatest athlete of the past 50 years in an Associated Press poll, received a lesson in how to play golf from Babe Didrikson Zaharias, recently voted the greatest female athlete of the past 50 years, in the National Celebrities Golf Tournament yesterday at Army Navy Country Club.

Thorpe, playing golf for the first time in 15 years, was playing in a foursome with Assistant Attorney General Theron Lemar Caudle, New York Columnist Leonard Lyons and Trapshoot Champion Joe Hiestand.

The winding fairway on the tenth hole bewildered the big Sac and Fox Indian as he surveyed the situation. But Mrs. Zaharias volunteered her help when the foursome in which she was playing caught up with Thorpe's.

"Hey Jim, let me look at your ball," the Babe asked. After looking it over, Mrs. Zaharias decided it was unusable, threw it out and substituted one of her own.

Stepping up to Thorpe's tee, Mrs. Zaharias said, "Now Jim, I'm going to show you how to play this hole. I'm going to tee off for you. The ball will go about 175 yards straight and then curve for about 50 more."

It did and landed on the green.

Thorpe, who shot an 80 the first time he played the game, had a 48-48—96 traveling the whole course with one club, a two iron.

Hiestand's 41-44—85 was the best score in the foursome. Caudle carded a 48-45—93 while Lyons ended up with 48-48—96.

BILL GILBERT.

Welsh Upset By Leavens

Top-seeded Barney Welsh was knocked out of the City of Washington tennis tournament at Edgemoor Club yesterday by third-seeded Don Leavens in three sets, 6—8, 6—1, 7—5.

In the semifinal match, Welsh took the first set with a strong net game, and, after conserving his energy in the second, tried to force Leavens at the net in the final set.

Jim Thackara, second-seeded in singles, also moved in to today's finals, with a 7—5, 6—1 victory over seventh-seeded Fred McNair.

A foot injury to Hugh Lynch postponed finals in men's doubles until next week.

YESTERDAY'S RESULTS

SEMIFINALS (Men's Singles)—Thackara defeated McNair, 7—5, 6—1; Leavens defeated Welsh, 6—8, 6—1, 7—5.

QUARTER-FINALS (Men's Doubles)—McNair-Gifford defeated Miller-Spriggs, 6—3, 4—6, 6—1.

TODAY'S PAIRINGS

2 p. m. Men's singles—Thackara vs. Leavens; women's singles—Gray vs. Herbert.

Orioles' Drews Fractures Skull

Baltimore, June 3 (AP).—The Baltimore Orioles got belated bad news today when it was learned Pitcher Karl Drews has a skull fracture and will be out of play for about six weeks.

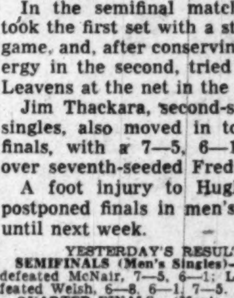

SEE MANHATTAN FIRST!
AUTO RADIO HEADQUARTERS
Over 36 Years
• First in Sales • First in Installation
• First in Repairs • First in Financing
24 Hour Radio Repair Service
Leave your car in the morning . . . pick it up same evening. Guaranteed workmanship by experts.
AUTHORIZED DEALER for Philco, Motorola, and other famous make auto radios.
MANHATTAN AUTO & RADIO CO.
Both Sides 7th at R St. N.W. NOrth 7537

Billy Wolfe, Bolster Schoolboy Golf Finalists

My Aching Sides

Berle Starts Laugh Landslide at Celebs

By Walter Haight
Post Reporter

Liniment sales at corner drug stores probably hit a new high last night. At any rate there were 10,000 sore sides—two to a customer—after Milton Berle, Danny Kaye and others got through clowning at yesterday's Celebrities tournament . . . Berle, in a hurry to get back to New York, was on hand two hours before tee. Asked to fill in until Harry (M. C.) Wismer arrived, Berle grabbed the PA micropohone and adlibbed a half dozen television shows apologizing with, "This is the first time I've had a tree for a straight man" and stopping occasionally to remark, "No Hope" . . . Wismer finally took over and did his usual topflight job, fencing in masterful fashion with Berle, then Kaye and later Bob Hope and Arthur Godfrey . . . when Berle and Kaye got together—well, to say they had people in stitches would be putting it mildly. They have everybody sewed up tight . . . Berle and Kaye put on a golf lesson show with Danny as the pupil, they had caloused movie reel men shaking so hard they hardly could focus their lenses . . . after Berle teed off and grunted out of sight, Kaye took over and among others had Godfrey rolling on the ground. Danny's attempt to combine three different kinds of advice on how to drive, resulting in his waving a driver like a corkscrew, was out of this world—at least almost every watcher was virtually knocked out . . . despite belate arrivals, Hope and Godfrey had their inings In fact, somebody remarked, "There just ain't enough microphones around for all these guys."

DESPITE THEIR comedy roles, Berle, Kaye, Hope and Godfrey (Arthur playing only his fifth round of golf), all hit excellent, down-the-middle drives. Kaye put on a five-minute show while addressing the ball topping it off by removing his hat, looking skyward and saying quietly, "I don't want to murder the ball, I just want to hit it." He did. . . . When Joe Lally, Florida pro, lammed into a 300-yard drive, one of the moviemen remarked, "Whatta you know? They've got golfers here this year." . . . The rain finally came and a matron remarked, "Awkward weather, isn't it?" Like the others, however, she held on to her point of vantage ignoring the moisture. . . . Nat (Mr. Basketball) Holman got off a swell drive . . . The cute Bauer sisters drew much attention. Alice got the best tee shot. She wound up until she looked like a pretzel and let the ball have everything. Marlene hooked a bit . . . Wismer asked for a look at Berle's old shoes. "These are golf shoes," said Milton, "See the 18 holes in them." . . . Frank (Notre Dame coach) Leahy limped around on a knee twisted when he fell while making some window repairs at his home. He was introduced to Charley (Choo Choo) Justice who noted Leahy's knee and said, "Now you know how I felt at New York last fall." Justice was unable to play against the Irish that day due to a twisted knee.

GORDON (CROONER) McRAE got a big hand and when asked for a song scanned the threatening heavens and gave with "Blue Sky" . . . Clark Griffith was introduced and brought a laugh with "This isn't exactly the right morning to be talking about my ball club." Everybody seemed to get what he meant . . . all hands took part in the fun. Secretary of Agriculture Charles F. Brannan addressed the ball and remarked, "Last year they said I plowed up the course. I hope I do better." Whereupon he hooked into the trees. He began to walk away when Wismer said, "Hit another ball. Those trees have branches on them. As Secretary of Agriculture I thought you'd be aware of that fact." The Cabinet member joined in the resultant laughter . . . Happy (Baseball) Chandler and Ham (Joe Palooka) Fisher watched Ben Hogan slam out a 300-yard-plus drive and agreed they'd like to hit one like that. Later both Chandler and Fisher hit straight down the center, probably the best drives they ever had. . . . Politics crept into the humor only at one stage. Representative George Smathers teed up his ball and Berle remarked, "This Smathers is hotter than pepper." Milton didn't have to add, "If you know what I mean." . . . Babe Didrickson got a howl from the crowd with her advice to Marilyn Smith of "Loosen your girdle, kid," . . . Many believed Bob Hope was saying a silent prayer when he prepared to drive. What he was chanting was, "Fly you dog—fly you dog." . . . when Godfrey stepped up to the ball somebody yelled, "Tie a tea bag on it." Arthur bowed in acknowledgment of the plug for one of his sponsors.

(WHEN CHRIS (Hill Prince) Chenery and Harry ((Pimlico) Parr appeared in the rain, a customer remarked, "Serves that Chenery right. He's been praying for rain all spring and now he's got it." Hill Prince, the records show, has never been beaten on a muddy track . . . George (Basketball) Mikan, the world's tallest and best court player, hit the highest tee shot of the afternoon causing Ham Fisher to shake his head and say, "Sorry George, but we're not playing for altitude today." . . . One of the day's corniest gags got one of the biggest laughs. Wismer, noting that Robert R. (Railroad) Young was taking his time on the tee, remarked, "Remember, Mr. Young, there are no ties in this game."

Lejeune Wins Marine Meet

Quantico, Va., June 3.—Triple winner Norman Way led the way for Camp Lejeune in a triangular track meet here today. Camp Lejeune overwhelmed Quantico, 86-57, with Cherry Point a poor third with 14 points.

Way won the low hurdles in 25.2 seconds, the high hurdles in 15.9 seconds, and his 20 feet, 5¾ inches leap took the broad jump.

Two Butler Stadium records were broken. Quantico's Jim Beeler upped the shot-put mark to 47 feet 10½ inches as he bettered the old 46-foot standard. Lejeune's mile relay squad of MacSherry, Pickett, Berthols, and Green lowered the event's record to 3:37.8. The old mark was 3:38.9.

Litz, Lukat Win

Courtney Litz and Fred Lukat shot a best ball of 59 yesterday at Anacostia. In compiling the 8-under-par total, the duo went out in 28 and came in with a 31.

Bob Wolfe Ousted by Gonzagan

By Frank Emmet

Billy Wolfe, Devitt School golf star, won his way into the seventeenth annual Washington Post Schoolboy golf finals at Army Navy Country Club yesterday along with Dennis Bolster, Gonzaga captain and Middle Atlantic junior champion. This will be Billy's third apearance in the finals of the schoolboy. He won the event in 1948.

Bolster's defeat of Bob Wolfe was a startling upset. Bob had taken the medal with a tournament record 70 and was thought to be a sure bet for the finals. He held a 2-up lead through the thirteenth.

Bolster Birdies 14th

Bolster refused to be afraid of the Little Bad Wolfe and birdied the par four fourteenth, and won the par five sixteenth to even the match. Bob threw it away by three putting the short seventeenth. They halved the last hole and it was Bolster, 1 up.

It was a story book setting for a high school golf championship and the boys thrilled at meeting and playing their matches with the greats of stage, radio, business and government.

Eisenger and Bolster tried desperately to keep the Wolfes from the door of the finals tomorrow. Bolster succeeded but Eisenger failed.

Eisenger took the first hole, but lost the second right away and from there to the turn it was Billy going away. Wolfe was three up and chipped in from forty feet out on the short eleventh for a birdie two and closed out Eisenger on the six-off at 12:42 today.

Bolster and Billy Wolfe will tee off at 12:42 today.

Yates Leads Officialdom With Neat 76

Representative Sidney Yates (D., Ill.) shot 76 to take the lead in the official Washington division of the National Celebrities golf tournament yesterday at Army Navy Country Club.

Yates registered a three-over-par 38 on the first nine and came in with another three over 38 for his 76. He was playing in a foursome with former intercollegiate golf champion Johnny Fischer, National Symphony Orchestra Conductor Howard Mitchell and Lieut. Gen. E. R. (Pete) Queseda.

Fischer, playing the best golf of the four, put together a 36 and a 34 for a par 70. Mitchell, who looks as much like a symphony conductor as Frank Sinatra does a fullback, had good rhythm while recording a 41-38—79. Queseda chalked up a 45-42—87.

Yates' 76 gave him one stroke over Representative Earl Wilson, (R., Ind.).

The boys had their fun, too, while shooting their respectable hole, Fisher connected for his hole. Fisher connected for his longest drive of the day. Yates commented that "that's your longest drive of the day, John." Then he reflected for a moment and added, "seems like I have to say that on every hole."

Yates was ribbing Mitchell a good bit of the day. While walking from the fourth green to fifth tee, Yates turned to Mitchell and asked, "Isn't it nice getting away from those darn quarter notes?"

STILL ON THE GREEN—Willie Hoppe, billiard expert par excellence, didn't swing a golf club in the first round of the National Celebrities Golf Tournament yesterday, but here he demonstrates how he won his many titles on another green, the billiard table. Looking on, left to right, are Arthur Godfrey, a pool player himself; Danny Kaye, who learned how to chalk a stick in Brooklyn, and Secretary of Agriculture Charles F. Brannan. On the right, Chris (Hill Prince) Chenery tells a grop how his Virginia star won the Preakness. Left to right, Chick Evans, former U. S. Amateur champion; Harry Wismer, Chenery and Harry Parr

By Harry Goodwin—The Washington Post

Crowd-Winning Hope Gets 78

Bob Trails Pro George Fazio's 71, But Tops MacRae's 83, Webb's 82

By Bill Gold

When it comes to making a success of a charity event, you can always put your faith in Hope. Bob Hope, that is.

Pro George Fazio won the honors in the foursome with a 71. Crooner Gordon MacRae won applause for his booming drives and score of 83, and Yankee Owner Del Webb won the Tired Business-man's Championship with a clever 82. But Hope won the crowd.

Weary from a plane trip from California that landed him here just in time to tee off, Bob had an uphill struggle to snag his 78.

He birdied the first hole, as did Fazio, but it was soon apparent that he was in for a tough trip. But what Hope lacked in golf shots, he more than compensated for in clowning.

As early as the third hole, the comedian dubbed his tee shot and found himself in the tall and uncut. "It's a tough chip shot," he said, surveying the 190 yards between him and the green, "but I'll make it." And he did. Fazio rimmed the cup trying for a par and they all had 4's.

On the fourth, Fazio's ball again refused to drop, but this time he was putting for a bird and won the hole with a 4.

On the fifth, Crooner MacRae rammed home a 20-footer — and immediately burst into song. As a matter of fact, he sang most of the way around the course. His partner, Del Webb, said it helped his putting.

On the sixth, Fazio and Webb both drove into the side of a mudbank. Webb, like the Mighty Mo, was stuck fast. He exploded mightily, but the ball merely trickled into the water.

Fazio Sinks Ball

Fazio, with a slightly better lie, assumed a Happy Chandler crouch and rammed the pill right up to the flag for a gimmie bird.

One under to that point, Fazio missed an easy putt on the eighth to go back to regulation figues. He played an intentional slice on the dogged tenth, to no avail. He missed the birdie putt and went one over on the par-3 eleventh when all four players missed the green.

By that time Hope was one down to MacRae for the movie colony honors and moaned: "I sure miss that Crosby. He's easier to beat."

On the 515-yard twelfth, Hope was on in three and lining up a 30-foot putt when a spectator yelled: "Hit it with your nose." Bob rammed the putt in for a birdie and muttered: "He made me mad. I did that for spite."

On the next hole, needing a 4-footer for a bird, Bob tried to get Fazio to concede. Fazio, Webb and MacRae said "no" in unison. Whereupon Hope missed the putt and yelled: "Don't forget—they gave me that one."

MacRae Tires

MacRae, who played 18 before teeing off in the Celebrities, was tiring. But Hope came strong in the last few holes to turn in a 40, 38—78. Fazio was 35, 36—71, Webb 42, 40—82, and MacRae 39, 44—83.

At one point Hope grabbed one of the walkie-talkies, gave the man at the other end a string of fast gags, and then shrugged: "Somebody will probably be court-martialed for this. Hello? Who is this, you ask? Why, Milton Berle, of course."

The brief sprinkle of rain didn't bother Hope at all. "You forget," he said, drawing himself up proudly, "that I'm from California."

Babe Settles Down, Spins a 69 After Taking 6 on First Hole

By Bill Gilbert

Babe Didrikson Zaharias, after shooting a one-over par six on the first hole, caught fire and chalked up a 69 in the Celebrities Tournament yesterday.

The Babe, playing in a foursome with Patty Berg, Marilyn Smith and Pat O'Sullivan, played par golf for the first nine after her first hole six. She went one over on the par-four fourth, birdied the par-four length and parred the others.

Starting the back nine with a one-over 36, she again went over par. She carded a five on the par-four tenth hole and then settled down to good, serious golf.

She birdied the twelfth, thirteenth and sixteenth and parred on all others to register her 36-33—69.

Miss Berg had a 38-36—74; Marilyn a 44-36—80 and Miss O'Sullivan a 39-36—75.

Mrs. Zaharias, who was presented with a certificate at the beginning of the day for being voted America's best woman athlete of the past 50 years, gave the gallery a good display of comedy in addition to her good golf.

On the seventeenth tee, a fan yelled to her that Bob Hope was five-under par and was playing the last hole. "Aint I doin' all right?" The Babe asked. "Yeah, but you're a woman," a child retorted.

"That don't make no difference, I can still hit that lil ole' ball," Babe replied. When the women in the gallery applauded her stand, Mrs. Zaharias pleaded, "Louder, please. I can't quite hear you."

On the sixteenth green, the Babe sank a three-foot putt backwards through her legs for a one-under par four.

Secretary of Labor Strikes

Tobin's Iron Shot Smacks Fan Right Smack in—Er, Wallet

Don Albate, a Pentagon worker, who was minding his own business in the middle of the ninth fairway, got hit where it hurts most—right in the pocketbook.

Labor Secretary Maurice Tobin, having a tough time as it was, finally got off a good 6 iron and it smacked Albate in the seat of his pants. "Good thing I had my wallet in my pocket," said Don with a smile.

Tobin wound up with a 30 over par 100, but it wasn't the worst of his foursome. Nat Holman, the one-time Celtics great and coach of the National Champion CCNY basketball team, checked in with 102.

"I'd like my team to score that much in a game," quipped Nat. "I guess this golf ball is too small for me. Anyway, I'm not used to big crowds."

Leading the way in this group were Harold (Jug) McSpaden, with 72 and Joe Lally the famous links teacher from Hollywood Beach, Fla., with 76, McSpaden and Gene Sarazen held the early lead among the men golfers with 72s.

Despite his high score, Secretary Tobin showed definite improvement over last year's performance when he fluffed seven straight tee shots. "Lally's been showing me something," Tobin explained.

Holman ran into some tough luck on the twelfth when a lady spectator obviously not up on her golfing etiquette spotted a Good Humor truck and headed there, kicking Holman's lie into a nearby creek.

Holman, not in good humor, took a nine.—HERB HEFT.

'Sanity Code' Meeting June 5

Chicago, June 3 (AP).—The enforcement committee for the NCCA's "sanity code" will meet in Cleveland June 5-7 to consider whether 22 schools are in compliance with the code.

The meeting was announced today by headquarters of the National Collegiate Athletic Association here. The names of the 22 institutions were not made public.

EVINRUDE
ZEPHYR 5.4 H.P. formerly $191. NOW .. $149.50
LIGHT FOUR 9.7 H.P. formerly $271. NOW .. $199.50
SPEEDSTER 12 H.P., formerly $251.50. NOW $199.50
CASH OR TERMS
S. KING FULTON, Inc.
Marine Supply Store
803 MAINE AVE. S.W. EX. 3406

CELLAR FLOODED?
DRAIN IT WITH A FULL SIZE AUTOMATIC CELLAR PUMP
Completely Guaranteed
Empties flooded basements at rate of 2000 G.P.H.
Stops when all water is out.
$39.50 ¼ H.P. G.E. Motor
We repair motors.
Open 'til 9 Thurs. & Fri.
Electric Equipment Co.
2473 Sherman Ave.
MI. 1600

Good STEAKS ... and BAKED potatoes
HENDRIX Steakhouse
1252 FOURTH ST., N. E.
Open Every Day 'Til 11:15 P.M.

Archie Mayhew Scores Ace at Langston

Archie Mayhew scored a hole-in-one with his No. 2 iron on the 194-yard No. 8 hole yesterday at Langston, the first ace of his career. Mayhew was runnerup in last week's Negro District Amateur tourney.

Mayhew shot a 73 yesterday while playing with Frank Walton, Tim Thomas, and Walter Spriggs.

QUICK AUTO REPAIRS
Any Make—Any Model
AS LOW AS $5 DOWN
FREE ESTIMATES
CHECK OUR SPECIALS!
FORD MOTOR OVERHAUL
Install new rings, new connecting rod bearings, new head gasket, clean oil pan, clean oil pump, test; clean carbon, clean, test, space plugs. 38.95
BODY & FENDER CRAFTSMEN
AUTO PAINTING SPECIAL
ANY MAKE ANY COLOR 42.50
GUARANTEED WORKMANSHIP
DRIVE IN TODAY
HANDLEY MOTOR Ford COMPANY
6323 Ga. Ave. TA. 6060 Mr. Spencer
3730 Ga. Ave. GE. 5412 Mr. Banta

BRAKES RELINED
While You Wait
Buick Spec. Pontiac '41 Olds 60 Dodge $11.95
Other Cars Equally Low
Duplicate D. C. Testing Machine
Johns-Manville Lining
CLUTCHES INSTALLED 1-DAY SERVICE
D. C. INSPECTION SERVICE
WHEEL BALANCING—ALIGNMENT
VAN NORT Brake & Clutch Service
Warren Davis, Prop. Open Sun., 9-4
ST. 5361 429 K ST. N.W.

'A GRAND, GRAND JOB'—That's Sportscaster Harry Wismer's greeting to everyone, but in this case it applies to him, left, and Milton Berle, right, for doing a real grand, grand job at the first round of the Celebrities Golf Tournament yesterday. Emcee Wismer sent the Celebrities off the first tee while Berle kept spectators roaring with laughter

By Henry Rohland—The Washington Post

Bobby Riggs Picks Kramer to Wrest His Pro Net Title

Cleveland, June 3 (AP).—Defending Champion Bobby Riggs thinks Jack Kramer of Los Angeles will win the National Professional Tennis championships which open here Monday.

"Kramer should win," Riggs declared today, adding quickly that "I expect to be right up in there."

But another leading contender, Frank Kovacs of Oakland, Calif., predicted: "Kramer won't get into the finals."

Kramer won the 1948 championship, but did not defend his title last year. Riggs, also of Los Angeles, ventured that Kovacs and Frank Parker of Milwaukee, have "outside chances" at the title. He said he considers Francisco (Pancho) Segura of Ecuador as the "dark horse."

Lew Worsham Flashes His Oldtime Form

Larruppin' Lew Worsham, the hometown boy who won the National Open two years ago, was the best of his foursome yesterday. The lantern-jawed Oakmont Country Club pro was out in a two-under-par 33 and came in with a standard 35 to post a sparkling 68 which was good for third honors back of Ben Hogan and Army Navy Pro Alburton in the golfers' division of the tournament.

Playing with Worsham were two other native sons, Sportswriter-Author Bob Considine and Gen. Anthony C. McAuliffe, the Airborne leader, and Dan Topping, co-owner of the New York Yankees baseball club.

Topping, who is convalescing from an appendectomy and golfing in defiance of doctor's orders, had a 40 on his outgoing nine and came home in 38 for a 78 total.

McAuliffe, hero of the Battle of Bastogne plays little golf these days, an dhasn't played the Army Navy layout in five years. Nevertheless, he carded a 49-46—95 to top Considine by six strokes.

En route up a fairway, the famous sportswriter who started his reporting career on The Washington Post in 1927, was talking golf with Worsham. A follower asked Bob if he was trying to elicit some free advice from the Oakmont pro—like people tell doctors about their ailments at social gatherings.

"That's all right with me," laughed Lew, "for I used to caddy for him a few years back."

Admiral Hall In Good Form

Admiral John L. Hall, whose wartime stint included putting two million troops on the right beaches at the right times, indicated yesterday that he also knows a little something about putting golf balls in their proper places.

Shooting against Congressman Lowell Stockman of Oregon and Sportsman Jock McLean, the Navy's only entrant in the National Celebrities Golf Tournament got off to a wobbly 42 beginning on the front side. But he came back on the second nine with a 3-over-par 38.

Admiral Hall's 80 nosed out McLean by a stroke, comprising a 41 out and 40 in. McLean shot par and sub-par golf for the most part, but a few bad holes cost him heavily.

He finished with a rush, losing only one stroke to par on the last seven holes.

Arnold Galiffa Honored by Army As Top Athlete

West Point, N. Y., June 3 (AP).—Arnold Galiffa of Donora, Pa., one of the greatest all-around athletes in the history of the United States Military Academy, received top honors today at the athletic review on the June Week program.

Galiffa, quarterback on Army's football team and an All-America selection, excelled also in basketball and baseball to win 11 major letters. He captained the basketball team and was a first baseman.

He was awarded the Army Athletic Association trophy for an outstanding contribution to athletics.

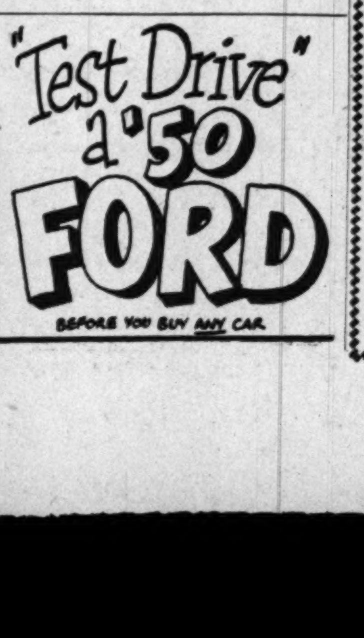

AUTO SEAT COVERS
A truly remarkable "Economy Priced" plastic coated smooth woven fibre cover, custom fitted for your car—no elastic, it's made to fit.

ONLY 15.95 FULL SET
ALL SEAMS ARE DOUBLE LOCKED STITCHED AND GUARANTEED
WE INVITE YOUR CAREFUL TRIM ON BACK RESTS
WE INVITE YOUR CAREFUL COMPARISON
FREE 30-MINUTE INSTALLATION
OPEN DAILY 9 A.M. TO 3 P.M.
RAYCO AUTO SEAT COVERS
3646 Bladensburg Rd. N.E. UNion 3700

Lights Up Upsets Mr. Trouble in Peter Pan; Ferd 3d

At Delaware

Brandy Wins By Length in Brandywine

Delaware Park, Stanton, Del., June 3 (AP).—Double Brandy, a stretch-running Maryland-bred, carried Clarence E. Tuttle's colors to an impressive victory in the thirteenth running of the $10,000 added Brandywine Handicap at Delaware Park today.

Double Brandy surged by the Brookfield Farm's pace-setting Istan in the stretch to win out by a trifle over a length. Istan enjoyed a three-length lead entering the stretch but tired slightly. The speedster was easily second best five lengths before Mrs. Eben H. Ellison, jr.'s Sun Bahram, the favorite in the field to 10.

$21.50 Winner

A crowd of 17,000 saw Double Brandy register his initial major triumph of the year. It was his second victory in seven starts this year and he picked up $9700 front money for his owner, a director of the Maryland Jockey Club. His backers received a tidy $21.50, $10, and $4.80. Istan paid $10.20, $5.50 and the disappointing choice returned $2.90.

There was a light rainfall during the early races but the track remainded fast for the Brandywine. Double Brandy, under 112 pounds, was timed in 1:43 3/5 for the mile and sixteenth, one second off the track record.

Strong Finisher

Double Brandy, as usual, was slow to get going but once Jackie Robertson turned the heat on there was little doubt that the colt would be on the front end at the finish. In the early stages Double Brandy had but two horses beat while Istan and The Poet fought for the lead.

On the stretch turn Double Brandy moved into contention and passed The Poet shortly after the field straightened away in the stretch. The flying Marylander caught Istan within an eighth of a mile from the wire and easily passed the front-runner.

Widener Horse Wins By ½ Length

New York, June 3 (AP).—Lights up, who has been chasing the big horse in the three-year-old division home all spring, pulled a surprise today when he drove down the stretch at Belmont Park to beat Mr. Trouble in the eleventh running of the Peter Pan Handicap.

The chestnut son of Eight Thirty-Tedmelia, owned by Belmont's president, George D. Widener, rambled the mile and one eighth in 1:50 2/5 to earn himself a starting job in the $75,000-added Belmont Stakes next week. Lights Up, gaining control in the final sixteenth, beat Mr. Trouble by a half length. Ferd was third, another length and a quarter back.

Mr. Trouble, C. V. Whitney's main hope for the Belmont, was the even money favorite to the crowd of 34,425, and it looked as if Eddie Arcaro would make it when the small field of five hit the top of the stretch.

At that point, Mr. Trouble, Lights Up and Ferd—who won the Jersey Stakes last Tuesday for Mrs. Andy Schuttinger—were only necks apart. Ferd had set a fast pace after taking the lead midway down the backstretch from B. L. Williams' Passemson.

Mr. Trouble went in to a slight lead, but Jockey George Hettinger never gave up with the Widener colt, and he pulled past the tiring Mr. Trouble just at the last moment.

The winner, third choice, returned $9.60 and $4.20, with no show wagering due to the small field. Mr. Trouble returned $2.80 to place.

In the co-featured $26,920 National Stallion Stakes for 2-year-old colts, Arcaro won aboard Hal Price Headley's Volt in a rousing four-horse blanket finish. Greentree Stable's Big Stretch was second, three fourths of a length back of Volt, and a neck before Pamtony Stable's Great Whirl.

Volt returned $3.70, $2.50 and $2.10 as the odds-on choice.

Race Chart at Delaware Park

(Copyrighted, 1950, by Triangle Publications, Inc.)

[illegible]

FOURTH RACE—One and one-sixteenth miles. 3-year-old fillies. Purse, $3500; allowances. Went to post ... Off at once. Start good from gate. Won easily; place ... Winner, Brookmeade Stable's b. f. (3) by Heliopolis— ... Trained by P. M. Burch. Time, 1:45⅖.

Horse	Jockey	Wgt.	Post	St.	¼	½	Str.	Fin.
Ouija	(Culmone)	115	6	2	2⁴	2³	1³	1
Goldjintown	(Rogers)	113	3	5	5hd	3½	3½	2
Mistambo	(Nash)	120	1	1	1¹	1²	2¹½	3
Include	(Robertson)	112	2	4	3hd	5²	4⁴	4

[illegible]

Belmont Park

1—⅞: $3000; 4-year-olds up; claiming.

Frenchtown, 113 (Buttler)	9.60	5.00	3.50
Billy Bart, 108 (Ferraiuolo)		6.20	4.30
Navy Flash, 108 (Permane)			9.70

Hard Work, Bundlrab, Wicki Wicki, V For Victory, Puff Ball, *Kibosh, Shooters Hill, Poser, Ambitious, *Manola and *Transair also ran. Time: 1:27.
*Field.

2—4½: $3000; 2-yr.-old maidens; clmng.

Zipper, 117 (Atkinson)	18.90	7.70	3.30
Bedazzle, 116 (Guerin)		4.20	2.60
Blue Speed, 122 (Arcaro)			2.30

Main Strength, Count Raybern, Cachet and Jamaica Boy also ran. Time 0:52⅘.

DAILY DOUBLE PAID $122.30

3—⅞: $3000; 4-year-olds up; claiming.

Chaldia, 108 (Ferraiuolo)	11.20	5.60	4.30
*Miss Carolina, 108 (Errico)		17.20	9.60
C'est Tout, 109 (Bernhardt)			6.30

Wise Prix, Johnnys Boy, Kapiston, Hornpipe, †Hard Facts, †Reynolds Jr., Firestriker, *Jet, Great Issue, Blue Row and *Glenwood Kid also ran. Time: 1:26⅘.
†Achilles Stable-P. H. Wegener entry.
*Field.

4—⅝: $10,00 added; 2-yr-olds colts, stk.

*Volt, 122 (Arcaro)	3.70	2.50	2.10
Big Strength, 122 (Atkinson)		2.90	2.60
Great Whirl, 122 (Guerin)			2.30

*Here Me, †Knowitall, Royal Flash, Devilnation and †Platoon also ran. Time: 0:59⅗.
*H. P. Headley entry.
†Mrs. G. D. Widener-G. D. Widener entry.

5—⅞: $3500; 3-year-old maidens.

Lookout Jeep, 118 (Las'l)	6.40	2.80	2.70
*On The Mark, 118 (Guerin)		2.20	2.30
*Destino, 115 (Boland)			2.30

Pontaiba, The Flier, I Challenge, Man O' Battle and Autumn Sneeze also ran. Time: 1:25⅗.
*King Ranch entry.

[illegible]

7—⅞; $4500-added; 3-yr.-olds; h'dicap.

Mount Marcy, 122 (Arcaro)	6.70	4.50	3.00
Daiquari, 116 (W'dhouse)		8.10	5.00
†Prophets Thumb, 111 (Boland)			3.60
†Colosal, 117 (Clark)			2.70

Hypocrite II, Le Var, Colonel Mike, Wine List, Red Camelia, Magna Charta also ran. Time, 1:24. †Dead heat for show.

8—1⅛; $3000; 4-year-olds up; claiming.

Keep Watch, 111 (W'house)	8.30	4.50	3.50
Task, 119 (Lasswell)		4.90	4.00
Shoes, 122 (Nichols)			5.10

Burts Reward, *Short Reward, *Promotion, Quick Retort, *Empujon, Our Tommy, Curvaceous, Called, Pusscat and Fertile Lands also ran. Time: 1:52⅕.
*Field.

Oxon Hill Wins

Oxon Hill defeated Fort Foote, 14-5, in a 15-and-under game yesterday at Livingston Playground.

Rosecroft

(Copyrighted, 1950, by the American Publishing Co.)

[illegible]

Delaware Park

1—¾; $2500; 3-year-olds up; claiming.

Thunderjet	11[illegible]	*Lucky Devil	118
Hefty	11[illegible]	*Flicka Foot	111
Rough Cloud	112	Hearts Kin	106
Debonaire	113	Curiosity	113
Paintandpowder	115	Mad Pass	115
*Tellanrun	111	Jeep Supply	108

2—¾; $2500; 3-year-olds up; claiming.

Eternal Square	108	Lanlast	120
*Bay Orders	112	Our Dandy	114
†Slammuring	108	Seaward Bound	117
Dream Spinner	118	Insultin'	108
Blunt Remark	120	Bougent	111

[illegible]

Noble Impulse	116	Happy Task	119
Imacomin	114	*Donation	111
Winter Wheat	113	Val's Kid	111
*Alablue	106	*Lucky Ned	116
Nasophar	111	aTea-Maker	121

aMrs. F. Ambrose Clark entry.

7—¾; $3000; 3-year-old fillies; allow.

Elope	118	*Set Free	113
First Honey	118	White Bones	118
My Nell	118	Neddie's Doll	118
Invariant	118	Loran	118
Airolo	118	Enticement	118
Lady Alsab	113	Mackle	118
Sagagal	118	Galena	118
*Imprint	113	Sainte Odette	113
Due Reward	118		

8—1⅛; $2500; 3-year-olds; claiming.

*Even Later	116	*Love Lock	114
†Quarter Boots	115	Impress	124
*Entreat	111	Star Conquest	114
Chilcat	121	Final Trick	116
†Bat Boy	114	Lady Jacopo	113
†Royal Bones	114	Lady Ridgewell	115

*5, †7 lbs. apprentice allowance.

Merrick Wins 5th

Unbeaten Merrick outslugged May Hardware, 9-8, yesterday for its fifth straight victory in the Boys Club of Washington League. Bill Hunter was the winning pitcher.

DiIorio Leads Skeet Shoot

With championship class victories in three events, Ben DiIorio, jr., Utica, N. Y., monopolized yesterday's opening matches of the fourteenth annual North-South Championships at the National Skeet Club.

DiIorio won the .410 gauge shoot with 94x100, the .20 gauge title with 100x100, and teamed with his father, Ben DiIorio, sr., to capture the .20 gauge two-man team crown with a 495x500.

Local shooter Gene Day lost a shoot-off for championship runnerup in .410 gauge to Col. E. P. Read, Pittsburgh, Pa. Both fired 92x100, but Read's 24x25 edged Day's 23x25 in the tie-breaker.

Robert Smith, 14-year-old Bethesda lad, won the Junior Championship with a perfect 50x50. In the .20 gauge event, George Deyoe, Washington, D. C., headed Class A with his 97x100.

.410 GAUGE—Champion, Ben DiIorio, jr., Utica, N. Y., 94x100. Runner-up, Col. E. P. Rea, Pittsburgh, Pa.; 3. Gene Day, Washington. Class A—1, W. W. Rapley, Washington, 88x100. Class B—P. A. Kunde, Fort Bragg, N. C., 91x100. Class C—Dr. H. C. Metcalfe, Sudlersville, Md., 84x100.

JUNIOR CHAMPIONSHIPS—1, R. A. Smith, Bethesda, 50x50; 2. D. J. Slowe, Bethesda, 46x50.

.20 GAUGE—Champion, Ben DiIorio, jr., 100x100; runner-up, Ed Gladstone, High Point, N. C., 98x100. Class A—George Deyoe, Washington, 97x100. Class B—J. D. Williams, Washington, 96x100. Class C—M. A. Hepler, Smithton, Pa., 94x100.

TWO-MAN .20 GAUGE TEAMS—Champion, Ben DiIorio, sr. and jr., 195x200; runner-up, Ed Gladstone and J. C. Bertrand, 192x200. Class A—Mr. and Mrs. M. W. Smythe, 189x200. Class B—J. D. Williams and M. D. Benefield, 188x200. Class C—D. B. Elder and H. Gensler, 185x200.

Today's events start at 9 a. m. at National Capital Skeet Club.

Rosecroft Trot Entries

FIRST RACE—One mile. Purse, $600. Classified trot.

P.P.	Horse. Driver.	Odds
1	Sky Train (Harry Craig)	12-1
2	Tronia Comet (G. Mahoney)	3-1
3	Daggsworthy Lola (no driver)	15-1
4	Downey Hanover (M. Bull)	5-2
5	Nina Paul Gallon (T. Walters)	6-1
6	Wanda Girl (S. Welch)	8-1
7	Sandra Worthy (no driver)	4-1
8	Blue Blossom (J. Britt)	20-1

Also eligible
Elsa Hanover (E. Myers)
Valeria Hanover (J. Thomas)

SECOND RACE—One mile. Purse, $600. Classified pace.

1	Daffodil (R. McPhillips)	8-1
2	Minola Castle (J. Amato)	12-1
3	Forever Amber (J. Mallalieu)	4-1
4	Vickey Hal (H. Case)	6-1
5	Joyous Day (E Myer)	3-1
6	Merry Riggles (M. Hubbard)	15-1
7	David Harmony (A. Wyble)	20-1
8	Tar Heel (D. Miller)	5-2

Also eligible
Brunette H. (E. Carey)
Afton Prince (B. Puckett)

THIRD RACE—One mile. Purse, $600. Classified trot.

1	Guy Dee Castle (J. Eyler)	8-1
2	Beecher Hanover (J. Mallalieu)	12-1
3	Grover Hanover (W. Holmes)	4-1
4	May Truax (H. Stout)	15-1
5	Dr. Darlington (W. Cowgill, Jr.)	5-2
6	Micky Volomite (E. Myer)	6-1
7	Reservation (G Mahony)	20-1
8	Donner Vly (B. Puckett)	3-1

Also eligible
Jim Gallon (A. Crossman)
Suzy Q. Scott (J. Mallalieu)

FOURTH RACE—One mile. Purse, $600. Classified pace.

1	Captain Carefree (J. Wingfield)	5-2
2	Mary Lou Flash (W. Bolton)	4-1
3	Nelly's Dream (C. Oakley)	12-1
4	Mr. Casey Case (M. Hubbard)	15-1
5	So Clever (F. Jones)	6-1
6	Hero (E. Myer)	3-1
7	Maryland Maid (H. Case)	8-1
8	April Day (W. Hudson)	20-1

Also eligible
Mighty Tony (L. Myers)
Los Negros (H. Beattie)

FIFTH RACE—One mile. Purse, $800. Classified trot.

1	Johnny Brew (J. Garrow)	12-1
2	Breeze Up (J. Eyler)	6-1
3	Kate Volo (H. Craig)	5-2
4	Winnie L. Wilson (E. Kelly)	8-1
5	Leo Hanover (E. Myer)	4-1
6	Princess Scotland (G. Mahony)	15-1
7	Dean Scott (M. Bull)	3-1

[illegible]

SEVENTH RACE—One mile. Purse, $700. Classified pace.

1	Nona C. (H. Case)	12-1
2	Symbol the Great (A. L. Dixon)	8-1
3	Donald G. (R. Hendershott)	15-1
4	Following Thru (L. Simpson)	20-1
5	Traxler's Princess Direct (J. G'gh)	6-1
6	Hi Adventure (J. Amato)	4-1
7	Neal Abbe (J. Stokely)	5-2
8	Empire Grattan (E. Ferry)	3-1

Also eligible:
Single G. Jr. (E. Myer)
Loumite (W. Whitney)

EIGHTH RACE—One mile. Purse, $700. Classified trot.

1	Jackson Dale (E. Avery)	6-1
2	Atlantic McElwyn (W. Holmes)	4-1
3	Richard Mc (L. Powers)	12-1
4	Dakar (E. Myer)	3-1
5	Mickie Volo (S. Welch)	8-1
6	Hanover Express (E. Perry)	15-1
7	My Majesty (G. Mahony)	20-1
8	Columbus Hanover (W. Webb)	5-2

Also eligible:
Louise McElwyn (R. Riddick)
Miss Lafayette (G. Brenneman)

AT ROSECROFT

1—Tronia Comet, Downey Hanover, Wanda Girl.
2—TAR HEEL, Joyous Day, Daffodil.
3—Mickey Volomite, Reservation, Grover Hanover.
4—Hero, April Day, Nelly's Dream.
5—Winnie L. Wilson, Breeze Up, Johnny Brew.
6—Headway, Ronald Caudel, Flica B.
7—Symbol the Great, Neal Abbe, Nona C.
8—Jackson Dale, Hanover Express, My Majesty.

European Champ

Vienna, June 3 (AP).—Austria's Joe Weidin, 205, won the European heavyweight championship tonight by decisioning Stephen Olek, 188, of France in 15 rounds.

Hagerstown Race Chart

FIRST RACE—Mason Dixon course (150 feet more than 5 furlongs); purse, $900; for 4-year-olds up; claiming. Off at 2:17½. Start good. Won easily; place driving. Winner, Flamingo Farm's b. m. (6) by Dartle—Barbecue. Trained by L. K. Crist. Time, 1:05.

Horse and Jockey	Wgt.	½	Fin.	Odds
Kapok .... (Servis)	108	1³	1⁷	$1.40
Anneport .. (Harris)	109	7¹	2¹½	3.10
Blitz-Dart .. (Lauer)	110	4³	3²	36.80
Green Garden (S'no)	110	2³	4⁴	3.30

[illegible]

Suffolk Downs Results

[illegible]

HERE'S WHY HUDSONS STAY YOUNG SO LONG

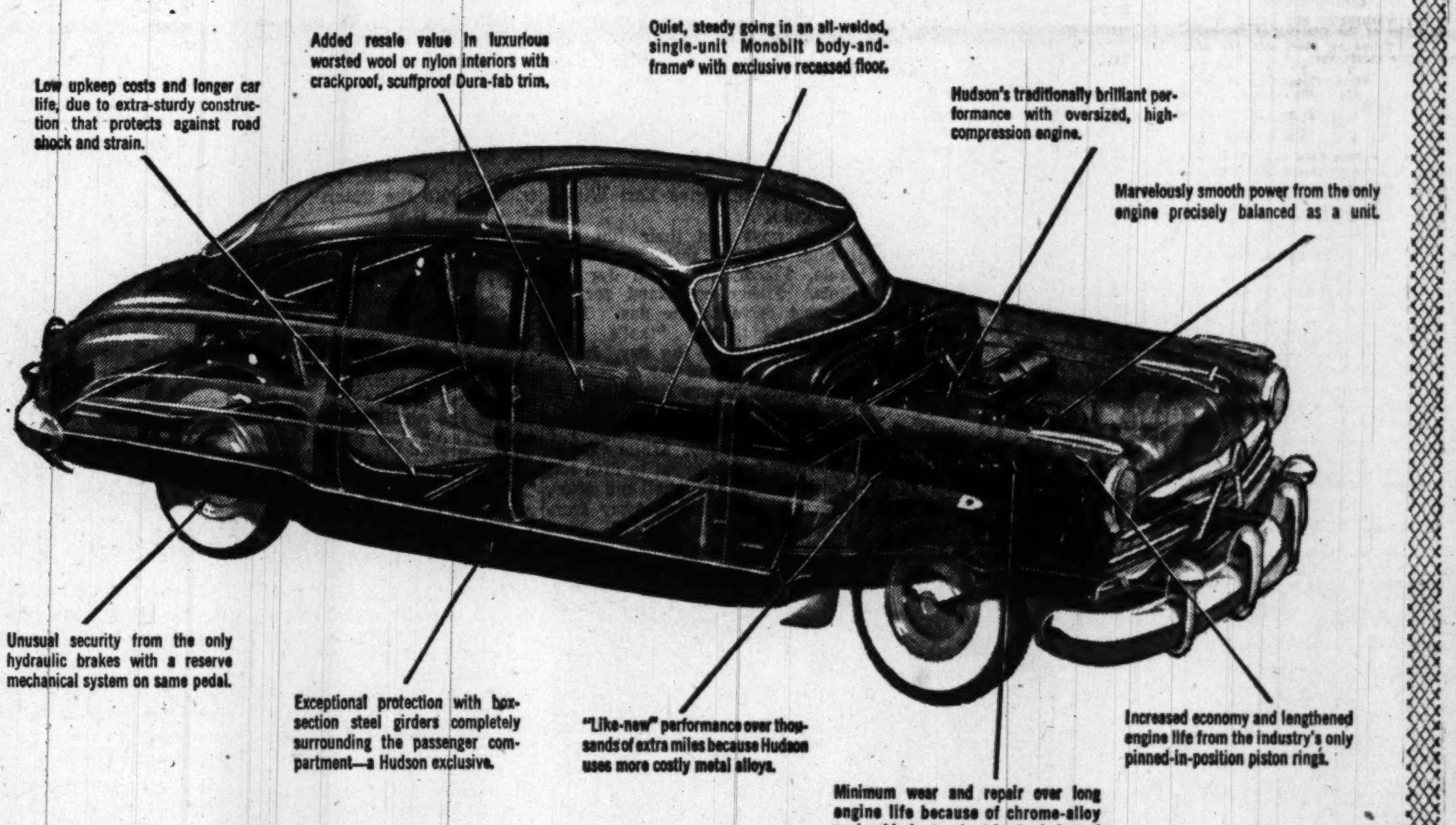

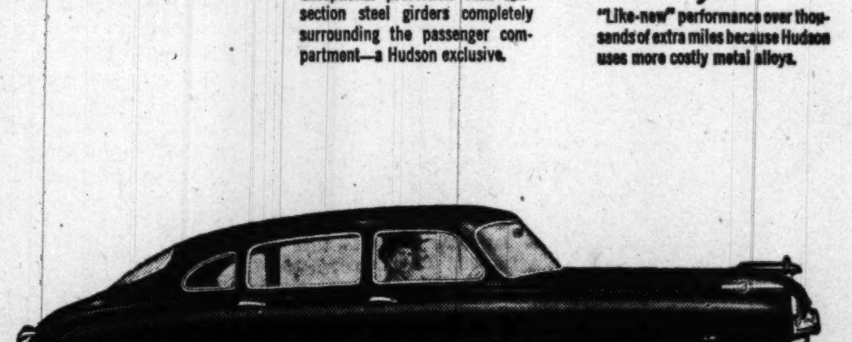

Hudson's styling and beauty will be "like new" for years to come . . . and these sturdiness features keep Hudsons "like new" in action, too!

What you see above only high-spots the great line-up of sturdiness features that keep Hudson young in looks and in action.

We invite you to discover for yourself the important advantages Hudson offers in addition to these long-life features. Hudson's recessed floor ("step-down" design) results in true streamlining, magnificent beauty. It provides the *most room* in any automobile at any price! It brings you the *best* and *safest ride* ever known!

Won't you come in—see and drive the car that stays young—the car with so many important advantages that it is among the leaders in resale value, coast to coast, as shown by Official Used Car Guide Books!

*Trade-mark and patents pending

HUDSON

MOST ROOM...BEST RIDE...SAFEST

The new, lower-priced Pacemaker brings you all of Hudson's great advantages for Just a Few Dollars More Than The Lowest-Priced Cars!

NOW . . . 3 GREAT SERIES
Lower-Priced Pacemaker • Famous Super • Custom Commodore

METROPOLITAN DEALERS

ARMSTRONG MOTORS, Inc. 6503 Georgia Ave. N.W.
BURROWS MOTOR CO., INC. 900 M Street S.E.
DISTRICT MOTOR CO. 1509 Fourteenth Street N.W.
POTOMAC MOTOR SALES, Inc. 1206 New Hampshire Ave. N.W.
GUY'S AUTO SALES 1358-60 Florida Avenue N.E.
OLD DOMINION MOTORS, Inc. 833 N. Pitt Street, Alexandria, Va.
GREENWOOD SALES & SERVICE 4505 Lee Highway, Arlington, Va.
HAWKINS MOTOR CO., Inc. 2501 Columbia Pike, Arlington, Va.
A-1 AUTO WORKS, Inc. 9723 Georgia Avenue, Silver Spring, Md.
COLLEGE PARK AUTO PLACE 7323 Baltimore Ave., College Park, Md.
QUEENS CHAPEL MOTORS, Inc. Queens Chapel Rd., Hyattsville, Md.

MARYLAND
CAPITAL HUDSON COMPANY Defense Hwy. and Hudson St. Annapolis

STATE DEALERS — VIRGINIA
BARR MOTORS, Inc. 801 Preston Ave. Charlottesville
FOREHAND MOTOR COMPANY N. Liberty St. and Kratzer Rd. Harrisonburg
KERN MOTOR CO. 603-605 S. Loudoun St. Winchester

WEST VIRGINIA
STUCKEY'S AUTO SERVICE 728 S. Raleigh St. Martinsburg

Alexandria Marine Wins

Quantico, Va., June 3 (AP).—Maj. Philip C. Roettinger, USMCR, of 1432 Washington ave., Alexandria, Va., fired a 562x600 here today to win the pistol championship in the eastern division rifle and pistol matches.

He was followed by two Marine Corps schools shooters—Warrant Officer Mark W. Billing of Detroit, who shot 558x600, and First Lieut. John M. Jogada, of Newark, N. J., who scored 555x600.

A new Marine Corps rifle mark of 573x600, set yesterday by the Marine Corps Schools' Master Sergt. Thomas R. Mitchell, stood up today as competition was concluded. Mitchell is from Lubbock, Tex.

Yesterday's runners-up to Mitchell with respective scores of 568 and 567 also retained their positions—First Lieut. Alvin W. Burri, of Quincy, Mass., and Lieut. Col. Franklin B. Nihart, of Los Angeles, Calif., both of the Marine Corps schools.

No-Hit Pitcher Chased to Make Way for Others

Jim Wexler was frustrated yesterday. Pitching for Sealtest in the junior division of the Washington Boys Club Conference, he struck out 19 of the 29 Lacy batters to face him in nine innings and didn't allow a run or hit.

But several other games coming up the game was halted after nine innings with the score 0-0, so the other teams could get in their games.

In the senior division, Section 1, Merrick Boys Club won the first-half title by defeating May Hardware, 9-8.

MIDGET DIVISION
Eastern Nats 13 ... Grays 0
Murphy's Esso 12 ... Barney House 2
Washington Flour 17 ... Merrick B. C. 2
Trinidad B. C. 6 ... Maloney Concrete 5

JUNIOR DIVISION
Sealtest 0 ... Lacy's 0
Alexandria 13 ... Blues 2
Judd & Detweiler 11 ... Barney House 10
Trinidad B. C. 9, Carson and Gruman 7

SENIOR DIVISION
(Section I)
Merrick B. C. 9 ... May Hardware 8
Federal Storage 11 ... Eastern Branch 1
Radio and Press 10 ... Industrial Home School 1
Napoleon's 13 ... Blue Jays 3
(Section II)
Alexandria 9 ... Trinidad B. C. 0
Manny's 12 ... Georgetown Lions 10
Darwood's 12 ... Little Demons 0
Georgetown 7 ... Pearson's Accounting 3

Fugitive Hunted Here After Baltimore Killing

Washington police last night broadcast a lookout for a berserk fugitive who may have fled here after unexplainedly shooting two men in Baltimore, killing one and seriously wounding the other.

He was described as a 36-year-old Negro, 5 feet 8 inches tall, armed with a .45-caliber automatic. The shootings occurred Friday night.

The Washington Post
CLASSIFIED ADVERTISING LOCAL RATES

For Washington and Points Within 50 Miles of the District of Columbia.

The following rates are for consecutive insertions:

Rates per line		1 time 33c	3 times 30c	7 times 28c	15 times 26c
Words	Lines				
10	2	$.66	$1.80	$3.92	$7.80
15	3	.99	2.70	5.88	11.70
20	4	1.32	3.60	7.84	15.60

The one-time rate applies on skip ads or irregular insertions. Minimum ad is two lines. 1 time, 66c.

SITUATION WANTED ads are 3 cents per line less than regular rates, cash with order.

OUT-OF-TOWN RATES

Ads from points more than 50 miles from the District of Columbia are: 1 time, 48c per line; 3 times, 47c per line; 7 times, 45c per line; 15 times, 43c per line. Count 5 words of 6 letters each to a line. Minimum 3 lines.

CANCELLATIONS

When canceling an ad, it is important that you request and make a note of cancellation number to insure proper credit.

Claims for errors must be made in time for correction before the second insertion.

Phone NAtional 4200
DAILY, 8 A. M. TO 7 P. M.
SATURDAY, 8 A. M. TO 3:30 P. M.
SUNDAY, 11 A. M. TO 7 P. M.

Ask for an Ad Writer

CLASSIFIED INDEX

Auction Sales..8
AUTOMOTIVE
Autos Sale..97
Hire ..96
Loans ..90
Motorcycles 86
Painting ..92
Service ..91
Trailers ..87
Trucks ..93
Wanted
Autos ..95
Trailers ..88
Trucks ..94
Aviation ..85
Bkrptcy. Notice 7
Bids ..6
Bus. Opp.. 29, 30
Bus. Opp. Wtd. 31
Boats ..81
Bus. Services.. 9
Capital Wtd...24
Capital to Invest ..24A
Child Care...41A
Child Board ..41
Coal, Wood ..80
Constr. Equip. 84
Conval. Homes 44
Country Board 42
Dogs, Pets...76
EMPLOYMENT
Help Wanted
Domestic ..18
Men ..15
Men, Wom...17
Women ..16
Situations
Domestic ..21
Men, Women 22
Men ..19
Women ..20
Farm, Garden 82
Farm Mach...83
Mach., Tools 83A
Found ..10A
Horses ..76A
Instruction ..12
Instr. Wanted 13
Inv. Stocks...28
Legal Notices.. 4
Livestock ..76A
Lost ..10
Misc. Sale ..78
Misc. Wanted.. 79
Money to Loan 23
Motor Travel 11A
Moving ..49
Off. Notices.. 5
Personals ..11
Pers. Loans ..90A
Pets Wanted...77
Poultry ..76B
Prop. Manag. 53A
Storage ..49
Sum. Camps..75D
Trailer Camps 79
REAL ESTATE
Sale
Acreage ..75
Apt. Sites..60P
Bus. Prop...60
Com. Sites 60E
Coop. Apts. 47A
Farms ..70
Garages ..58
Houses ..64, 67
Ind. Prop. 60D
Inv. Prop....62
Loans ..63A
Lots ..73
Out-of-Town 68
Sale, Exch...66
Sale, Rent 66A
Southern ..68A
W'rehouses 60B
Waterfront 75A
Wanted
Bus. Prop. 60A
Farms ..72
Garages ..58A
Houses ..65
Inv. Prop...63
Loans ..63B
Trust Notes.63C
Lots ..74
Trust Notes 63C
RENTALS
Apartments
Exch. ..48A
Furn. ..45, 46
Share ..46A
Unfurn...45, 47
Houses
Exch. ..48A
Furn. ..50, 51A
Share ..46A
Suburban ..52
Unfurn. 51, 51A
Rooms
Furn. ..34
Hkpg. Rooms 37
Room, Board 39
Suburban ..35
Table Board 43
Unfurn. ..36
Misc. Rentals
Bus. Prop. ..59
Desk Space 55
Farms ..71
Garages ..58
Offices ..56
Out-of-Town 54
Stores ..61
W'ter'ton Pl. 75C
W'houses ..60C
Waterfront 75B
Wanted
Apts. ..48
Hse. or apt. 53
Offices ..56
Room, Board 40
Rooms ..38
Stores ..61A

BUSINESS SERVICE 9

ASHES and trash moved; basements and lawns cleaned. RA. 6129, eves.

CAMERA REPAIRING
CALL FULLER & D'ALBERT, INC.
815 10TH ST. N.W. EX. 8120.

CARPENTRY & REMODELING, recreation rms., picket fences or new homes. No job too large or too small. Estimate cheerfully given. WA. 9022.

CLOGGED DRAIN PIPES electrically Razor-Kleened or no charge. Roto-Rooter, RA. 8868, day or night.

ELECTRICAL—Wall plugs, switches, lighting fixtures, etc., installed; $10 down, 20 mo. to pay. WM. CHANDLER CO., 1729 9th st. nw., DU. 4817.

FIRST-CLASS PAINTING and paperhanging, veteran. LI. 6-6856.

BUSINESS SERVICE 9

FLAGSTONE WALKS, terraces, fireplaces, fish ponds, retaining walls, pipe, drainage, all kinds of cement work. F. MARCUCCIO, Route 5, Horners lane, Rockville, Md. Phone Rockville 3586.

FLOORS SANDED AND FINISHED.—Old floors made like new. Taylor Floor Service, WA. 1129.

FLOOR SANDING AND FINISHING. Free estimates. Mr. Harr, WI. 4770.

I AM a general contractor and will give you a complete price for building extra rooms or making rooms in your attic. Special terms to meet your budget. Edgar Keefer, RA. 4298

IRONING, laun., curtains stretched, exper. lady; very reas. LU. 1-7030.

PAINTING—Expert interior and exterior, at reas. rates. Refs. LU. 4-6827

PAINTING, first class; day or eves. TA. 3726.

PAPER hanging, painting, plastering, wall scraping. DE. 1841. Dersheimer.

PLUMBING AND HEATING—Bathrms., kitchens, newly installed or remodeled at moderate cost; free estimates; no down payment; terms arranged. Display rm., 3118 Ga. ave. nw. Open eves. J. SHAPIRO, reg. plumber, D. C. and Md., TU. 1900.

PLUMBING, HEATING AND GENERAL REPAIRS. VI. 7624, HI. 6137.

RECREATION ROOM
Utilize waste space in basement—install beautiful knotty pine room. Reasonable rates. Estimates cheerfully given. HU. 8843.

SLIP COVERS—Made from your material, $10-$15; guar. LA. 6-6304.

UPHOLSTERING, REPAIR done in your home. Call W. Ross, DI. 4987.

LOST 10

BRACELET, Florentine, silver, inscribed "26-8-49 Faenze." May 30 nr. Union Station. Reward. OR. 3832.

CHANGE PURSE, black, containing entire savings, Mon. eve.; desperately needed; reward. HO. 9100, Ext. 634.

COCKER SPANIEL PUPPY, 4 mos. old, black female; no tag. From 801 Hamilton st. nw. GE. 6465.

DIAMOND ENGAGEMENT RING, lady's, yellow gold with white gold mounting; probably lost at 15th and N. Y. ave., Fri., 7 p.m. Reward. MRS. VOLZ, ME. 7239.

EGYPTIAN gold bracelet; vicinity McLean Gardens and Justice Dept., curse attached; reward. RE. 8200, ext. 47.

DOGS (2)—Black Doberman, brown markings, clipped ears, no tail; black Kerry Blue, long-haired with clipped back and head, short tail. Strayed from Mt. Vernon area last Wed. without identification except chain collars. Traced to U. S. Route 1, vic. Woodlawn. Reward, together or separate. Engleside 93-J-11.

GERMAN POLICE, male, black, ne. vic., ans. to Major. Tag No. 30706. Reward. LI. 3-6784.

LOST—Kodak 35 camera, vicinity Chastleton Hotel, May 29. A. R. Rankin, EX. 4950, ext. 4015, Mon to Fri.

MOVIE FILM—16 mm. Reward. 3900 Hamilton st., Hyattsville, Md. WA. 7458.

PARAKEET, tourquoise, blue breast, black and white wings. Lost May 18. Reward. OW. 4562.

SORORITY PIN, vicinity Watergate concert, Tuesday. Reward. GL. 6573.

TOY FOX TERRIER, from 3514 Columbia Pike, Arl. Ans. to "Ann." Black and white, long tail with white tip. Reward. JA. 2-2509.

WALLET, dark red. Liberal reward. Slevin. WI. 5729.

WALLET—Very important, valuable papers; lost in Bethesda movie or vicinity, or Congressional Airport. Liberal reward if returned. GL. 3860 or WI. 5093, MARTIN SCHNIDER.

WATCH, lady's rose gold, vic. Union Station, main P.O., Friday night. Reward. JE. 3-9134.

WATCH with silver Indian band, lost at G. W. graduation; reward. Charles Paul, RE. 4142, Ext. 6098.

WRIST WATCH, gold, small, owner's name on back; generous reward. DE. 7935.

WRISTWATCH—Hamilton, vic. 18th, H and Vermont and I. SLigo 3504.

FOUND 10A

CAMEO EARRING, found about 2 months ago. Call DE. 4590, after Monday.

FOUND—Puppy 4 mos. old, part collie tri-color; vicinity Four Corners School. SH. 4890.

PERSONALS 11

ALTERATIONS—All ladies' garments, prompt and efficient service. Open eves. 3109 14th st. nw. CO. 2221.

DRESSMAKER—Furs and alter. of all kinds: exper. ST. 6074.

LADIES' ALTERATIONS, all kinds. Expertly done. Reas. TU. 3541.

LAUNDRESS, curtains done at home, bundle wash, work guar. LI. 6-9671.

MICHEEL'S famous toupees, wigs, braids. Combings made up. MI. 6065.

TUTORING for summer on basic elementary subjects. Also Italian and Spanish. Reasonable. TU. 3600, Ext. 405.

VERY attractively furnished music studio for teaching, practice; week, day, hour. AD. 8738.

MOTOR TRAVEL 11A

DRIVING to Boulder Colo., to attend summer session at university. Passengers wanted to share expenses. Leaving June 12. Write or phone Capt. C. W. Vernoy, Charlotte Hall School, Charlotte Hall, Md. Telephone Mechanicsville, Md., 48.

TRAVEL COMPANIONS wanted to share driving, expenses on 2-month tour of U. S. this summer. Write J. Boin, News-Herald, Suffolk, Va.

2-3 PASSENGERS to San Diego, Calif., June 7 a. m., share expenses, 1948 Packard. Call Al Ballinger, NA. 4200, ext. 340, after 7:30 p. m. Sun. or Mon.

INSTRUCTIONS 12

CLASSICAL & POPULAR PIANO for beginners, taught by former associate Frankie Carle. VI. 9615, 8:30-12, 5-8 p. m. for appointment.

INCREASE YOUR INCOME—Study shorthand, typing, bookkeeping, comptometer, secretarial subjects, COURT REPORTING, civil service; start today. BOYD SCHOOL, accredited, 700 12th, cor. G. (Est. 35 yrs.). NA. 2340.

LEARN TO DRIVE. RITE-WAY DRIVING SCHOOL. Full course, $25. CO. 2717. Md., D. C., Va.

PLAY PIANO and compose in 3 mos. Specialist in voice-training, concert and church preparation. DU. 8621.

SUMMER TUTORING
schedules now being set up in all grade and high school subjects by experienced teachers. Bureau of Private Tutors, ST. 2238, WA. 5638.

TUTORING
Algebra, geometry, Latin, French, German, English, history, elementary and junior high subjects. UN. 1983.

HELP, MEN 15

AGENTS WANTED
By the Sun Life Insurance Co. of America. Guaranteed salary. Liberal commission. No experience necessary. Married man preferred. Apply in person.
400 6TH ST. N.W.

APPLIANCE SALESMEN
FOR OUTSIDE SELLING
MUST HAVE CAR
Opportunity for qualified applicants to join a rapidly expanding and highly successful group of appliance men with one of the nation's major chain store organizations. Company benefits include:
GROUP INSURANCE
RETIREMENT PLAN
PAID VACATIONS
PROFIT SHARING
PERMANENCY
Appliance experience helpful, but not essential. Accepted applicants will receive 2 weeks training, on guarantee, after which they will be assigned to a competent supervisor at a Washington Store, on drawing account against liberal commission. For appointment call HO. 0937.
Western Auto Supply Co.

APPRENTICE DRAFTSMAN
Some experience desirable; salary open. Mr. Cole.
N. T. Broyhill & Sons
JA. 4-1300

ARLINGTON AREA
Collection mgr., credit exp. ... $300
Mechanic, heavy equip. exp. ... $60
Driver salesman, elec. supplies ... $55 and C.
Produce man, exp. ... $60
Grocery clerk, exp. ... $55
Grocery clerk, 6 to 10 p. m. $1 hr.
Clerk typist, single, rm. & bd. $125
Baker, exp. ... $50
Carpenters, exp. ... $2 hr.
Fountain man ... $32
Receiving clerk, good writing ... $40
Clerk, young, some typing ... $35
POTOMAC EMPL. AGCY.
PLEASE NOTE NEW ADDRESS
2334 Wilson Blvd., Arl. CH. 8060

ASSISTANT MANAGER
Top products, quality field, nationally advertised; company six generations old; leads supplied, no canvassing, collections or deliveries; high percentage sales vs. presentations; permanent job; car necessary for local driving; age 25-40. Want top-flight man for top-flight job. To arrange for personal interview, write giving phone number to Box M 431, The Washington Post.

HELP, MEN 15

ACCOUNTANT, Alexandria Construction Co. Job permanent, initial salary low. Can offer rapid advancement to qualified person. Furnish full details, education, job experience. Write Box M. 429, The Washington Post.

AUTO BODY MAN; large, modern shop; holidays and vac. with pay. WI. 4800. Dail Auto Service, 4866 Bethesda ave., Bethesda, Md.

AUTO BODY
AND FENDER MAN
Must be 1st class; salary and bonus.
POTOMAC MOTOR SALES
1206 New Hamp. Ave. N.W. NA. 7077.

AUTO MECHANICS
Our shop is full, we need 3 more first-class men; must be experienced on all makes. Steady employment in modern daylight shop. See Mr. Smith, service manager. Alexander Nash, Montgomery and N. St. Asaph, or phone AL. 2330 for appt.

AUTO PARTS MAN
Experienced Mopar parts, to work in our parts wholesale organization. Paid vacation, health insurance, sick benefits, profit sharing. See Mr. O'Rorke or Mr. Nelson.
THE TREW MOTOR COMPANY
2101 14th St. N.W. DE. 1910

AUTO RADIO
INSTALLATION MAN
Immediate opening, permanent position, excellent salary and hours. Company benefits and vacations with pay. Must be experienced. References required.
APPLY
MANHATTAN AUTO & RADIO CO.
1706 7TH ST. N.W.

Automobile Salesmen
Washington's Oldest Chevrolet Dealer has openings for automobile salesmen with truck-selling experience; salary and commission. Transportation furnished. See Mr. Hamilton.
BARRY-PATE MOTOR CO.
1130 CONN. AVE. N.W.

BARBER wanted. Apply 9706 Geo. ave., Silver Spring, Md.

BARBER wanted $50 wk. guarantee and commission. Air-conditioned shop. Kessler's Barbershop, 274 Carroll st., Takoma Park, D. C.

Bookkeeper, cashier, S.W. ... $45
ATLAS AGENCY, 1420 N. Y. ave. nw.

CAFETERIA SUPERVISOR
Young man with some knowledge of cafeteria or restaurant work. Must be capable of directing workers in dining room, dishroom and kitchen in cafeteria in Federal buildings.
GOVERNMENT SERVICES, INC.
1135 21st St. N.W.

CATERER, WHITE, MALE; BETTER-CLASS CLIENTELE; BANQUETS; $75 WEEK. MISS DODGE, BOYD'S, 700 12TH ST. N.W.

CLERK-TYPIST—$50
Arlington. Some Bookkeeping
Clerk typist, young, NE. $40
ATLAS AGCY, 1420 N.Y. AVE., NW.

COLLECTION MGR.—$300
Small loans or credit exp.
POTOMAC EMPLOYMENT AGCY.
2334 Wilson Blvd. Arl. CH. 8060

College Graduates
ARTHUR MURRAY
NEEDS EXECUTIVES
Our business is fun! If you are between 21 and 29, have some college background (graduates preferred), we have the right job for you. We guarantee $200 salary your first full-time month. Opportunities open for quick advancement to executive positions with earnings from $75 to $140 weekly. No experience necessary, but must have natural dancing ability. Free training.
SEE MISS FERRELL
Apply in Person, 10 to 1 P. M.
MONDAY THROUGH FRIDAY
(DO NOT PHONE)
ARTHUR MURRAY
1106 CONN. AVE. N.W.

College Men and Teachers
Summer vacation sales jobs; no canvassing; car essential; can become permanent. See Mr. Thurman, 10 A. M. to 2 P. M., U. S. Employment Office, 315 12th st. NW.—old Post Office Building.

COLLEGE STUDENTS with cars for permanent or summer sales work in D. C. Ambitious men desiring to make above average earnings. No canvassing. See Mr. Daly, 1415 K st. nw., Suite 200, 10:30 to 12:30.

DRIVERS
25 responsible drivers to rent or buy new Plymouth cabs. Never been on street.
APPLY AT ONCE
TAN TOP CAB CO.
1731 Kalorama Rd. N.W. CO. 7978.

DRIVER-SALESMAN
Established laundry and dry cleaning route; excellent earnings with guarantee; sales experience helpful. Apply HUB LAUNDERERS, 37th and EASTERN AVE., MT. RAINIER, MD.

DRIVERS WANTED
For Diamond cabs; new and good cars avail.; reas. rental rates; must have identification card. Apply Diamond lot, 101 M st. ne. See MELVIN HERRIMAN.

DISTRIBUTORSHIP available with company doing five-million-dollar-a-year business. Can build own agency. High earnings with good product and repeat business. Small initial investment. For details write Bertil E. Hagg, 1736 G st. nw.

ESTIMATOR—For general contractor, part time, eves. and weekends. Experienced man only, for quantity estimating. Write Box M-435, Post.

GROCERY CLERK—Arlington; exp.; $55, Potomac Empl. Agcy., 2334 Wilson blvd., Arl., CH. 8060.

HEATING salesman, must be fully experienced, with local references; good closer. SOLAR HEATING CO., OX. 0044 after 3 p. m.

INTERVIEWERS
Experienced or willing trainees, needed all parts metropolitan area. Beginning rate 95 cents per hour; higher for experienced interviewers. Please phone JA. 8-4700 bet. 9 and 12, Mon. morning, for details of application letter.
RESEARCH & SURVEYS
1513 NO. UHLE ST., ARL., VA.
—Serving Metropolitan Wash.—

INVESTIGATOR
YOUNG MAN, 21-30
High school graduate with car for permanent position, well-established financial institution. Experience not necessary but must make good personal appearance and have ability to meet the public. Good starting salary, free group life and hospitalization insurance.
APPLY IN PERSON
TO MR. ROACH
3300 RHODE ISLAND AVE.
MT. RAINIER, MD.

LAUNDRY ROUTEMEN
White; to work on comm., with guarantee. Bet. 25 and 30 preferred, pleasant personality; $100 cash bond reqd. Mr. Snowden.
Q & S LAUNDRY
WA. 2600.

LITHO CAMERAMAN
Must be fully experienced; H. T. and line; some color separation. DI. 0535, 8 to 4:30, Mr. Green.

Machinists—Journeymen
Experienced, outside Govt.; Northern or Midwestern preferred; top pay.
FIELDS AGENCY, EX. 2508
720 Kass Bldg., 711 14th St. N.W.

MACHINISTS
We are looking for better than average men who have been doing high-class precision work on small parts for an electronics company; 5-day 40-hour week.
APPLY IN PERSON
MELPAR, INC.
452 SWANN AVE.
ALEXANDRIA, VA.

MAN for church school who can work with and supervise janitors and maintenance staff of 8 men; good salary, vacation with pay; steady employment, pleasant working conditions assured for right man. WO. 2128 9 a.m. to 12 noon, 6 to 8 p.m.

NEW-CAR SALESMAN—Liberal proposition to experienced man who can produce. Phone J. W. Buell, MI. 1000. District Motor Co., 1509 14th st. nw.

HELP, MEN 15

MAN WITH CAR
to train locally for permanent position with large manufacturing company. Will consider inexperienced man who is willing worker. Man accepted will work under direct supervision of manager. Not canvassing. Earnings while training around $100 weekly.
Apply 1116 O st. se., 1 p. m. sharp.

MEAT CUTTER
for self-service meat department. Must be experienced, sober, reliable. Apply in person Sunday between 1 and 2 p. m., 1630 King st., Alexandria.

NEWSPAPER
GENERAL CLERICAL
We require the services of a general clerk who wants to work from 5 a. m. to 1 p. m.; 5-day, 40-hour week; vacations with pay, sick leave and group insurance benefits.
THE WASHINGTON POST
PERSONNEL DEPARTMENT
1345 E STREET N.W.

OUTSIDE
REPRESENTATIVE
Must be high school graduate and not over 27 years of age. Excellent opportunity, good salary plus bonus and retirement plan.
Apply in person Monday night, June 5, between 6:30 and 9 p. m.
Household Finance Corp.
7914 GEORGIA AVE.
SILVER SPRING, MD.

PHARMACIST—$4,500 Min.
Degree; hospital exp.; young.
Arch. draftsman, 5 yrs. exp..$100 wk.
Sales, mfg. repr., 28-35 yrs..start $75
Bkkpr., degree, young, type ...to $60
Bkkpr., Rem. Rand, 285; exp. ... $55
MUTUAL EMPLOYMENT SERVICE
1710 G St. N.W. NA. 0954.

PRESSER
Wool. Good working conditions. Piece work. Wagnon Dry Cleaners, CYpress 9690.

PRODUCE MAN
We have an opening for a thoroughly exper. produce man. Excel. working conditions and wages, including paid vacations and free hospitalization and surgical coverage. Apply Room 124, Shirlington Trust Bldg., Shirlington Shopping Center, Arlington, Va.

REAL ESTATE SALESMAN (1) for our Silver Spring office; exper. pref. or will consider past selling exper. in other fields. Man or woman, 35-40. For appt. call Mr. Dick, SH. 8010.

REAL ESTATE
SALESMEN
Need top-flight men experienced in home-site sale. To sell new development located within 7 miles of the White House. Most picturesque and unique development ever offered to Washington public. Salesmen will be backed by extensive program of newspaper and radio advertising. WRITE AT ONCE FOR INTERVIEW, GIVING YOUR PHONE NUMBER.
JOSEPH V. BARGER
Suite 312, 711 14th St. N.W.

RETAIL SALES
Men's Clothing, S.E., start ... $50
Men's Clothing, P. T., S.E. to $1 hr.
EASTERN EMPLOYMENT SERVICE
602 Penn. Ave. S.E., LI. 3-6330

ROUTE MAN
Dry cleaning, guaranteed salary. Apply MAJESTIC CLEANERS, 1315 Half st. se., 8 to 5, Monday.

RUG SALESMAN
EXPERIENCED PREFERRED
5-DAY, 40-HOUR WEEK
APPLY
EMPLOYMENT OFFICE
4TH FLOOR
Lansburgh & Bro.
7TH, 8TH AND E STS. N.W.

SALES REPRESENTATIVE
Mfr. of electronic and precision mechanical devices desires representation. Excellent proposition with future for qualified man. Phone Sunday, 9 to 1, for appointment. EX. 5034, Mr. Baach.

SALESMAN
with car, age 25 to 35; experienced in direct sales. Earnings to start around $100 per week. Phone LI. 3-1436 before noon for appt. only.

SALESMAN, experienced; hardware and houseware; contact Baltimore and Washington department stores and jobbers; complete line of shopping and laundry carts. Write Dennis Mitchell Industries, 4424 Paul st., Philadelphia 24, Pa.

SALESMAN
Exceptional opportunity. National company in home comfort product field. Must have car and be willing to canvas. Drawing account against commission basis. Write, giving full past history. Box M436, Washington Post.

SALESMAN — Quality line of paint brushes, sign painter and artist brushes. Liberal commission. Sira Brush Co., 97 5th ave., New York 3, N. Y.

SALESMAN
To take over exclusive territory; offering repeat business year after year. Car essential. The man we want must be between 25 and 50, interested in direct sales work, sincere, reliable, and possess the ability of self-supervision, sales experience unnecessary, aptitude plus intestinal fortitude, along with our excellent sales training and field help assure good earnings immediately, if accepted. Our streamline development program offers excellent promotion opportunities with one of the oldest and most successful companies in America. This is not roofing, siding, insulation, windows, cleaners, cookware, heating, awnings, insurance, books, appliances, etc., but one of the finest money making opportunities ever offered to a hard working married man. Perhaps you are now employed but feel limited either by earnings or advancement opportunities. Replies confidential. For personal interview. Write Mr. C. B. Jones, Box M-439, Washington Post.

SALESMAN
Young, aggressive man who is not afraid of hard work. Experience preferred, but not necessary. Apply Tuesday, June 6 at 10 a. m., Mr. Hogan.
SINGER SEWING MACHINE CO.
3107 M St. N. W.

SALESMAN with car ....avg. $5,000
Sales, service, elec. supplies, open.
ATLAS AGCY., 1420 N. Y. AVE. N.W.

SALESMEN
Washington's happiest and best paid sales force needs 3 additional men.
Must be 25 to 40; clean cut; have late model car.
SEE MR. WOODFIELD
MUNTZ TV, INC.
7702 Georgia Ave. N.W.
10 A. M. Monday

SALESMEN (3)
Standard Coffee Co. will add 3 ambitious and neat appearing men to its sales force. Drawing account against salary and commission; opportunity for advancement. Apply 1109 Mt. Olivet rd. ne., bet. 8-10 a.m.

HELP, MEN 15

SALESMEN
Married men, experienced in appliance sales; must have car; earnings above average. For appointment, call Mr. Howard, WA. 1766, after 9 a. m., Monday and Tuesday.

SALESMEN
Two men to be trained for an additional model in our line, which makes it the finest in the Hearing Aid industry. Complete training to enter your own business, if so desired. Leads furnished. Must be bondable, have car, and an interest in helping people.
MR. DRAKE, ROOM 223
601 13TH ST. N.W.

SECRETARY
Under 35, experienced sales type, to be trained Government contract work with large organization. Start $3000.
WALTER H. KESSLER
Personnel Services, 612 Wash. Bldg. 15th and N. Y. Ave. N.W. ST. 9442.

SECRETARY
For national advertising company, $50 week to start. Phone for appointment. X. 0447.

SHOE SALESMAN
Must be experienced, splendid opportunity for future, apply at once, Manager Queen Quality Boot Shop, Inc., 1221 F st. nw.

SHOE
SALESMAN
Experienced
Salary
Plus
Commission
APPLY
JOSEPH DE YOUNG
1226 F St. N.W.

SPOTTER
Silk and wool. Good salary and working conditions. Wagnon Dry Cleaners, Cyprus 9690.

STENO., sales ability ... $3000
AMERICAN EMPLOYMENT SERVICE
1319 F St. N.W. NA. 4142.

Steno. (Colored), N.E., from $40
EASTERN EMPLOYMENT SERVICE
602 Penn. Ave., S.E., LI. 3-6330

STOCKMEN,
WHITE
FULL OR PART-TIME
DISCOUNT PRIVILEGES
APPLY
PERSONNEL OFFICE
4TH FLOOR
S. Kann Sons Co.

TEACHERS' POSITIONS
We have openings for fully trained and qualified men in: 1. 4th grade; 2. 6th grade; 3. French and Spanish; 4. math. and science; 5. Junior High School English; 6. Senior master in boarding school; 7. music chorus and orchestra; 8. music, Ph.D, senior college.
ADAMS TEACHERS
AGENCY
Colorado Bldg., 14th & G. RE. 3938

Timekeeper (25-35) ... $55
ATLAS AGENCY, 1420 N. Y. ave. nw.

WATCHMAKER
Permanent position; 48-hour week; must be experienced.
THE JEWELRY SHOP
Pentagon Bldg., RE. 6700, Ext. 6218
Call for appointment.

YOUNG MAN
25 to 35, do you need to supplement your income? Are you free in the evening hours? Do you have a car? If you can answer (YES) to these 3 questions, write giving telephone number to Box M-447, Washington Post.

YOUNG MEN—17 to 24, single, neat, free to travel entire U. S. resorts for summer; average $60 per week; immediate cash advance; new auto furnished; leave immediately. Mrs. Crobarger, Burlington Hotel, 10 to 1 and 5 to 7 p. m. Don't phone.

AMAZING NEW MONEY MAKER
Nothing like it. "Goldmine" for salesmen, distributors. Sensational new HANDILITE Automatic F-L-A-S-H-E-R LANTERN. Red flasher at top visible one mile. 1,000-foot WHITE beam, works with or without RED flasher. Warns traffic, gives flood of light for emergency repairs. Motorists, trucks, sportsmen, vacationists, farms, homes all buy on one-second demonstration. Amazing earnings. Write quick. HANDILITE, Dept. C-61, Sturgeon Bay, Wis.

Ajax Ice Cube Machine
SALESMEN
This electric ice cube machine, manufactured by Servel, Inc., Evansville, Ind., is the fastest-selling refrigeration ice cube unit in Metropolitan Washington, to hotels, restaurants, taverns, clubs, hospitals, cocktail lounges and package liquor stores. This is a straight comm. job. High-grade salesman can and are making up to $200 per week commissions. For appointment phone MR. ROBERT C. MORROW, WO. 1019.

!ATTENTION!
BOOK AND
ENCYCLOPEDIA
MEN
SEARS ROEBUCK & CO.
HAS REVISED ITS ENTIRE ENCYCLOPEDIA SELLING PLAN. WE WILL EMPLOY 4 EXPERIENCED MEN WHO HAVE GOOD EMPLOYMENT RECORDS.
- NO CANVASSING
- QUALIFIED LEADS SUPPLIED
- HIGHEST COMMISSIONS PAID PLUS BONUSES
- DRAWING ACCOUNT
- OPPORTUNITY FOR RAPID ADVANCEMENT TO EXECUTIVE POSITION
- PROFIT SHARING
- GROUP HOSPITALIZATION
- GROUP INSURANCE

CALL CO. 2000
FOR APPOINTMENT
MR. C. A. HOFFMAN OR
MR. GEORGE FOSTER FROM
10 A.M. TO 3 P.M.
MONDAY

COOK COFFEE CO.
has a real opportunity to offer the proper type man. If you have a good past employment record, married, with responsibilities, in good health and can furnish a $200 bond, you may qualify for the position of route salesman. We furnish car and train you fully. Salary while training, then salary and commission. Excellent earnings assured. No layoffs. Apply Mr. W. R. Chinnock.
803 FRANKLIN ST. N.E.
OR PH. FOR APPT., CO. 9596.

HELP, MEN 15

Brand New
You must be looking for a larger opportunity. One of America's largest manufacturing concerns is expanding and has openings in Silver Spring, Md., for men who are ambitious and capable of managing their own time. Call Mr. Cummings, SLigo 2422 any time Sunday.

MAKE $20 a day! Sell Staybright brass name plates for front doors. Write Hubstamp, 355-M Congress, Boston, Mass.

SUMMER WORK in country for teacher or college student. Splendid experience. Pleasant work. $420 for 70 days. Box M-443, Washington Post.

WEATHER SEAL, INC.
Mfrs. of Fine Windows and Doors
514 8TH ST. S.E.
NOW IN THE PROCESS OF EXTENDING A NEW SERVICE TO THE HOME OWNER WHICH NECESSITATES EXPANDING OUR INSTALLATION SERVICE & SALES DEPTS.
ALL APPLICANTS
APPLY IN PERSON
9 A. M. TO 5 P. M.

WRITE 3 WORDS—COLLECT $7.65
Make $7.65 on 10-second demonstration to merchants. Write on glass with Amazing Magic Crayon. Presto—a 5-color Advertising Message takes fire and glows like brilliant Neon. Four sales a day bring $30.60 profit. Don't wait. Rush penny postcard for full details, complete sales kit—all FREE. MAXI-LUME CO., 125 W. Hubbard st., Dept. CL-61, Chicago 10, Ill.

$2 HOUR—Some make more; sell name plates for houses; supplies free. Write National, 214 Summer, Boston, Mass.

$18 AN EVENING without selling!—Ambitious, reliable men and women wanted to end refrigerator defrosting nuisance for every housewife on FREE TRIAL basis. Pleasant, dignified work; full or spare time. Write for full details—no obligation, D-Frost-O-Matic, Dept. 40, 6 North Michigan, Chicago 2.

HELP, WOMEN 16

ACCTG. SECY., 5D., $250
FIELDS AGENCY, EX. 2508.
720 Kass Bldg., 711 14th st. nw.

ADMIN. SECY.—TO $3,600
Many other secy.-steno. pos.
ATLAS AGCY., 1420 N. Y. AVE. N.W.

ADVERTISING office stenog., $50 week; learn a real profitable profession; unusual opportunity. BOYD'S, 700 12th st., corner G.

ADVERTISING
SALESWORK
We have an attractive opening in our classified advertising department for a woman with sales ability who likes to deal with the public. Duties will consist of assisting advertisers in preparation of copy, soliciting new accounts with all contacts made by phone. A typing skill is necessary. On-the-job training will be given for this interesting and creative work. Five-day, forty-hour week and numerous employe benefits.
THE WASHINGTON POST
PERSONNEL DEPARTMENT
1345 E STREET N.W.

ALERT WOMAN, age 30-50; background, education, personality important; genuine liking for people; position will pay $3300 to one who qualifies; car. Write Postoffice Box 3064, Washington, D. C.

ALEXANDRIA AREA
Recept.-typist, 5 d., $37.50.
Secy., construction ofc., 5 d., $50.
Medical secy., $200.
Typist, sales, June grad pref.
Cashier, bkkpr., 5 days, $35.
Beautician, 5 days; aver. $50.
Cashier, 10 a.m.-3 p.m., 5 d.; meal, 85c hour.
POTOMAC EMPL. AGCY.
911 King St., Alex. OV. 0249

ARLINGTON AREA
Typist, some college, 5D ... $250
Sec'y, bkkpr., real est., 5 D ... $60
Clerk, typist, realty exp. 5D ... $45
Recept. typist, Dr. ofc., exp. ... $150
Steno, no exp. nec. 5 days ... $45
Sec'y, real estate ... $225
File clerk, recent H. S. grad. ... $150
Clerk, steno., varied duties, 5D $200
Kitchen supervisor, exp. ... $37
Fountain help ... $31
Cashier, launderette ... Open
Cosmetician, evening hours ... Open
Sales ladies, no exp. necessary.
Cashier checker, grocery exp. ... $45
POTOMAC EMPL. AGCY.
PLEASE NOTE NEW ADDRESS
2334 Wilson Blvd., Arl. CH. 8060

Asst. Bkkpr., under 30, $175
5d. periodic adv. trade asso.
FIELDS AGENCY, EX. 2508.
740 Kass Bldg., 711 14tr St. N.W.

ASSISTANT MANAGER
Top products, quality field, nationally advertised; company six generations old. Leads supplied, no canvassing, collections or deliveries; high percentage sales vs. presentations; permanent job, car necessary for local driving. Age 25-40; want top-flight woman for top-flight job. To arrange for personal interview, write giving phone number to Box M 430, The Washington Post.

BEAUTY OPERATORS
THE HECHT CO.
Silver Spring Store
has immediate openings for EXPERIENCED BEAUTY OPERATORS for full or part-time. Many company benefits including 20% discount on purchases.
APPLY IN PERSON
EMPLOYMENT SERVICE
3D FLOOR
THE HECHT CO.
Corner Fenton St. and Ellsworth Dr.
Silver Spring, Md.

BEGINNERS
STENOS.-TYPISTS-BKKPRS.
SELECT LOCATION. HIGHEST SALARIES
ATLAS AGCY., 1420 N. Y. AVE. N.W.

BEGINNERS
TYPISTS & STENOS.
WITH TOP FIRMS
AMERICAN EMPLOYMENT SERVICE
1319 F st. nw., NA. 4142

BKKPR., mach. opr., Sil. Spr. ..$200
FIELDS AGENCY, EX. 2508
720 Kass Bldg., 711 14th St. N.W.

BOOKKEEPER-TYPIST—$55
Bkkpr., Silver Spring ... $45
Asst. bkkpr., cashier, S.W. ... $45
ATLAS AGCY., 1420 N. Y. AVE. N.W.

BOOKKEEPER
—WANTED—
EXPERIENCED GIRL
To handle bookkeeping operations of small firm. Needs knowledge of general bookkeeping procedures. Pleasant surroundings in newly furnished modern, air-conditioned office.
APPLY IN PERSON
Suite 312, 711 14th St. N.W.

CAFETERIA SUPERVISOR
Young woman, capable of supervising workers, serving food as well as those doing housekeeping jobs in kitchen and dishroom. 5-day week. Monday through Friday. We will train, but some experience in similar work essential.
Government Services, Inc.
1135 21st St. N.W.

CLASSIFIER, directory, magazine work, some typing, $45 wk.; varityper, $2,800; statistical typist, $2,400, good with figures. See Miss Reed at PERSONNEL SERVICES, 1311 G st. nw. NA. 6088.

CLERK—File, exp. supervisory ability, to 25 years; $150. American Employment Service, 1319 F st. nw. NA. 4142.

CLERK, typist, Sil. Spr. ... $200
FIELDS AGENCY, EX. 2508
720 Kass Bldg., 711 14th St. N.W.

CLERK-TYPIST
Permanent only, 5-day week. Good salary.
APPLY MR. TRICE.
FRANC JEWELRY CO.
627 7th St. N.W.

CLERK-TYPISTS, TO $216.
Excellent openings in fine offices. At once.
ANNETTE D. TATELMAN
233 Woodward Bldg. (15th & H nw.)
RE. 5979.

College Graduates
ARTHUR MURRAY
NEEDS EXECUTIVES
Our business is fun! If you are between 21 and 29, have some college background (graduates preferred), we have the right job for you. We guarantee $200 salary your first full-time month. Opportunities open for quick advancement to executive positions with earnings from $75 to $140 weekly. No experience necessary, but must have natural dancing ability. Free training.
SEE MISS FERRELL
Apply in Person, 10 to 1 P. M.
MONDAY THROUGH FRIDAY
(DO NOT PHONE)
ARTHUR MURRAY
1106 CONN. AVE. N.W.

HELP, WOMEN 16

CLERK-TYPIST, legal ... $175
Clerk, typist, personnel ... $200
Clerk, typist, beginner ... $150
FIELDS AGENCY, EX. 2508
720 Kass Bldg., 711 14th St. N.W.

CLERK-TYPIST—TO $50
(21-30) Knowl. Bkkprg. 5-day.
Many other excellent position.
ATLAS AGCY., 1420 N. Y. AVE. N.W.

CLERK-TYPIST
Permanent position, 5-day, 40-hour week.
20th Century Fox Film Corp.
932 New Jersey Ave. N.W.

Compt. Opr.—Start $200
Experienced only, 5-day week
Comptometer opr. beginner $37.50 wk.
ATLAS AGCY., 1420 N. Y. AVE. N.W.

COMPUTER, advanced math. ..$2700
FIELDS AGCY., EX. 2508
720 Kass Bldg., 711 14th St. N.W.

COMPTOMETER OPR., 5-D. ... $45
FIELDS AGENCY, EX. 2508
720 Kass Bldg., 711 14th St. N.W.

DENTAL-SECY. ... $50 wk.
ATLAS AGCY., 1420 N. Y. AVE. N.W.

DIETITIAN, asst., exper. $100 wk.; maintenance. Miss Knight, 1311 G st. nw. NA. 2116.

DIRECTOR-TEACHER, co-op nursery school. S.E. training, experience. AX. 8300, ext. 353.

ECONOMIST ASST., some shorthand ... $225 mo.
ATLAS AGCY., 1420 N. Y. AVE. N.W.

Electronics Tech.—$44
H. S. grad., experience elec. wiring pref. Pleasant surroundings. NW.
FIELDS AGENCY, EX. 2508.
720 Kass Bldg., 711 14th St. NW.

FILE CLERK, 5-D. ... $33
FIELDS AGENCY, EX. 2508
720 Kass Bldg., 711 14th St. N.W.

GENERAL CLERICAL
Liberal discounts on purchases, excellent opportunity for advancement; pleasant working conditions. Apply Office Y. M. S. 1319 F St. N.W.

GIRL FRIDAY
—WANTED—
SECRETARY
TO TOP EXECUTIVE
SHORTHAND-TYPING
Pleasant personality required. Opportunity to meet people. Pleasant surroundings in newly furnished, modern air-conditioned office.
APPLY IN PERSON
Suite 312, 711 14th St. N.W.

GIRLS, WOMEN
Age 24 to 35, for full-time permanent work in our candy store. Some evening and Sunday work required. Experience preferred, but not necessary. Apply in person. No phone information given.
RUSSELL STOVER CANDIES
1343 F St. N.W.

GRADUATES
Excellent opp't. for beginner typists, stenogs, bookkeeper; register now for immediate employment.
FIELDS AGCY., EX. 2508
720 Kass Bldg., 711 14th st. nw.

GRAPH - ADDRESSOGRAPH opr., $160. Several excel. positions. 5-d. wk.
ATLAS AGCY., 1420 N. Y. AVE. N.W.

HIGH SCHOOL grads., Arlington and Alexandria, if you can type or take shorthand, visit our nearest office, we have many good openings.
POTOMAC EMPL. AGCY.
2334 Wilson Blvd., Arlington
911 King St., Alexandria, OV. 0249

LADIES (white), over 25, earn $10 to $12 per evening giving Beauty Car Instructions to invited groups in private homes. No delivery or collections. Car and phone essential. Phone KE. 3-4878

NCR BKKPRS., Nos. 3000 & 2000, $50
ATLAS AGCY., 1420 N. Y. AVE. N.W.

NURSE
Graduate (white); assist doctor in minor surgical clinic; 5½ days; pleasant surroundings; permanent; give experience, age, marital status, references, telephone number. Box M-436, Washington Post.

NURSE wanted for nearby children's camp, 8 weeks beginning July 5. For information, WI. 3951 or WO. 0191.

NURSERY school teacher for cooperative nursery school, S.E. D. C., 9 a. m. to 12 noon daily. Permanent position. Starting in September. State experience, age, education and nursery training. Box M-407, Washington Post.

PART-TIME POSITION—(4 hours) for well-educated woman, 30-55; business experience unnecessary. PDA or Red Cross work helpful; will pay $2200 or better. Personal interview arranged. Write Postoffice Box 3139, Washington, D. C.

PAYROLL CLERK, knowl. dictaphone, $50 wk.; bookkeeper, some typing, $50 wk. See Miss Black at BOYD'S, 700 12th, cor. G. NA. 2340.

PBX instructions on live board; easy to learn; age no handicap; day class, $20; night, $25. National PBX School, Bond Bldg., HU. 3824, ST. 7278.

PERMANENT POSITION
Immediate Opening for full-time saleslady. Must have car for local driving. No traveling, canvassing, collecting or parties. Free to work evenings. Nationally sponsored program for American women. Prefer applicant who is ambitious and wants to earn at least $75 per week. We train you. Telephone EX. 5036 for appointment with company representative.
WED. ONLY, 9 A.M. to 6 P.M.

Professional Placement
Dietitian hospital ... Open
Med. secy., dictaphone, Shh ... $225
Dental asst., expr. ... Open
Recept., knowl. shh, dental ofc.
Housekeeper, hospital, live in.
1740 K ST. NW., RE. 4858

PUBLIC RELATIONS SECRETARY, exc. opening, $3,000. Junior stenog., $50 week. 50 others. CAPITOL SERVICE, 1229 Eye st., corner 13th nw. RE. 2828.

RECEPT.-TYPIST, DR.
Able to give injections; Arlington.
POTOMAC EMPLOYMENT AGCY.
2334 Wilson Blvd., Arl. CH. 8060

RECEPT., typist ... $1800
Attractive ofc., trade assoc., 5-d.
FIELDS AGENCY, EX. 2508
720 Kass Bldg., 711 14th st. nw.

REGISTERED NURSE
For medical clinic: $2,250 per year; 40-hour, 5½-day week; medical coverage, leave provisions, and telephone duty. Call EX. 5938.

REM. RAND BKKPR. ... $45
ATLAS AGCY., 1420 N. Y. AVE. N.W.

RETOUCHER
Photo studio, exper., good salary, BROOKS STUDIO, 1327 F st. nw.

SALESLADIES
For suits, dress and accessory departments in our new Silver Spring store. Full and part-time. Interesting position for experienced only.
APPLY IN PERSON
JOSEPH R. HARRIS CO.
1224 F ST. N.W.

SALESLADY
Experienced; apply in person to GRETCHEN COLE, 7244 Wis. ave., Bethesda, Md.

SALESLADY
Excellent opportunity for dependable person interested in permanent position, and eventually taking charge of houseware and toy dept. Good starting salary. Arlington-Fairfax resident preferred. Apply in person only after 10 a. m. 2914-20 Columbia Pike, Arlington Hardware.

SANDWICH MAKER
S. A. REEVES
1209 F St. N.W.

SECRETARIES
THE HECHT CO.
Silver Spring Store
has immediate openings for EXPERIENCED SECRETARIES. Interesting positions with good futures in EXECUTIVE OFFICES. Many company benefits including 20% discount on purchases.
APPLY IN PERSON
EMPLOYMENT OFFICE
3D FLOOR
THE HECHT CO.
Corner Fenton St. and Ellsworth Dr.
Silver Spring, Md.

SECRETARIES
Legal, 3 yrs. legal exp., under 35; SH 130, rapid typist, $3120.
Miscellaneous, shorthand 120, under 35, $3,000.
Association, under 35, general exp., $3,000.
Real Estate, pref. exp., $2600.
TYPISTS
Electro. typist, under 30, 50-60 wpm., $2400.
Clerk typists (6), exp., 50 wpm to $2400.
WALTER H. KESSLER
Personnel Service, 612 Wash. Bldg. 15th and N. Y. Ave. N.W., ST. 9442.

HELP, WOMEN 16

SECRETARY
Experienced secretary for a fine job. Age 21 to 30. Modern bright air-conditioned office. 40-hr. wk., group life and hospitalization ins. Salary open. Phone RE. 0126 for appt. Ask for Mr. Westphal.

SECRETARY-BKKPR.—$60
Arlington real estate ofc., 1 girl ofc., 5 days; excellent opportunity.
POTOMAC EMPLOYMENT AGCY.
2334 Wilson Blvd., Arl. CH. 8060

SECRETARY-STENOGRAPHER
Experienced. Opportunity for advancement. 5-day week. Age 20-35; shorthand 100-120, typing 60-65; salary, $250. RE. 6512.

Secretary-Stenographer
Permanent position open immediately with commercial machine distributor. 5-day week, vacation with pay. Salary open. Phone OR. 5000, bet. 9:30-3:30. G. W. Blanchard Co., 5000 Wisconsin ave. nw.

Secretary-Stenographer
Experienced, top notch, for economist. 35-hour week. $238-$248 per month plus liberal benefits. Write Box M-434, Washington Post.

SECRETARY—$3,000
Legal expr., under 35, 2-4 yrs. expr.
Advertising office Stenog. ... $200 mo.
Embassy Secy., opprty. ... $200 up
Capitol Hill Secy., fast dic. ... $3380
Medical Stenog., some expr., $200 up
Steno.-Clerk, law wk., good beg., $175
Trade group, stenog., expr. ... $225
New ones hourly—See Miss Young or Miss Smith (Est. 16 yrs.) Welcome at
PERSONNEL SERVICES
1311 G St. N.W. ST. 3664.

SECRETARY—TO $3,600
Admin. work. Excel. position.
Secy., research ... $3000
Steno., British ... $200
Steno., bilingual Spanish ... $2,800
Steno. publications ... $2,800
Dental steno. ... $2,600
Stenos., beginners 80-90 wpm.. $2,500
(Trade assos., legal banks, etc.)
ATLAS AGCY., 1420 N. Y. AVE. N.W.

SEC'Y., recept., Silver Spring .$2800
Young, some exp., 5-day, 9 to 5.
ALLEN-O'BRIEN PERSONNEL SERV.
710 14th St. N.W., Rm. 406, RE. 7280

SECY., JR. TOP LEGAL FIRM $225
Secy. jr., research org. ... $225
Secy. jr., CPA ... $225
FIELDS AGENCY EX. 2508.
720 Kass Bldg., 711 14th St. N.W.

Secy., Vice Pres., $3380
Good, skilled; 25-35; career oppt.
FIELDS AGCY., EX. 2508
720 Kass Bldg., 711 14th St. N.W.

Secy., Adver. Exec., $240
Interested in adver. or pub. relations.
FIELDS AGCY., EX. 2508.
720 Kass Bldg., 711 14th St. N.W.

SECY., advertising, $3200. American Employment Service, 1319 F st. nw. NA. 4142.

SECTYS. and stenogs. ... to $300
Excellent openings in fine offices. At once.
ANNETTE D. TATELMAN,
233 Woodward Bldg.
(15th and H Sts. N.W.) RE. 5979.

SECY.-STENO.—$260-$275
Steno., top ability ... $250
Secy., legal, ediphone ... $239
Secy., dictaphone, NE ... $236
Secy., dictaphone ... $225
Secy., trade assn. ... $50 start
MUTUAL EMPLOYMENT SERVICE
1710 G St. N.W. NA. 0954

SHIRT PRESSERS
Must be experienced. Good pay.
HUB LAUNDERERS
37th St. and Eastern Ave. WA. 1100

SILK FINISHER
Good salary and working conditions. Wagnon Dry Cleaners, Cypress 9690.

SILK PRESSER
Steady job. Excellent working conditions. Sunday after 10 a. m. DU. 1416.

STENOGRAPHER
Law office, 5 afternoons, 1 to 5. $100 per month. DI. 5941.

STENOGRAPHER
General office work. Experienced. Permanent position. National Trade Association. Group insurance and hospital participation. Vacation. Air conditioned offices. 37½-hour, 5-day week. Excellent working conditions. call Mrs. Gilbert, DUpont 3200, Ext. 54.

STENOGRAPHER
Permanent position with established firm. Vicinity of Alexandria. Chance for advancement, pleasant working conditions. Reply P. O. Box 549, Alexandria, Va.

STENOGRAPHER
FOR NEWSPAPER
ADVERTISING DEPARTMENT
Why take a boring job in a dull office, when here's a chance to work in a fast-moving, hard-hitting advertising sales department with something new going on all the time? If you like a placid life, this is not for you. But if you're a fast and accurate stenographer and proud of it, if you like a job that tests your capabilities and keeps you active mentally, phone NAtional 4200, extension 311, and ask for an interview appointment. Experience not as important as speed and drive.

STENOGRAPHER
Interesting position with engineering firm; must be fast and accurate typist; air-conditioned building; 5-day, 40-hour week. Apply in person. MELPAR, INC., 452 Swann ave., Alexandria, Va.

STENOGRAPHER
Permanent employment for experienced stenographer under 35; pleasant work in air-conditioned office; group insurance and other employe benefits; 5-day, 40-hour week.
APPLY
SAFEWAY STORES, INC.
1845 4th St. N.E.

STENOGRAPHERS (2)
Auto distributor has immediate opening for 2 stenographers; must be good typists; 5-day, 40-hour week; good working conditions.
APPLY IN PERSON
MR. WHITFIELD
HUDSON SALES CORP.
1513 14th St. N.W.

STENO.—(Min. SHH), flair for figures, $60. American Employment Service, 1319 F st. nw.

SUMMER CAMP POSITIONS
Asst. director, coll. grad. over 25 yrs, several yrs. camp leadership exp. to ... $300
Business mgr. exp. bkkpr., essential, over 25 yrs. to ... $275
Nurse ... $250
Head riding counselor, teacher exp., handle horses ... $250
Camp craft counselor, exp. ... $175
ALLEN-O'BRIEN PERSONNEL SERV.
710 14th St. N.W., Rm. 406, RE. 7280

TEACHERS' POSITIONS
Today there are more teachers available and fewer positions open than at any time in the past 10 years. If you are trained and qualified in: 1, arts and crafts; 2, home eco.; 3, primary and elementary grades; 4, physical educ.; 5, music—elementary grades; 6, guidance counselors; 7, math. and science; 8, kindergarten; 9, dean of college women; 10, music, chorus and orchestra; 11, typing, apply to us at once.
ADAMS TEACHERS
AGENCY
Colorado Bldg., 14th & G. RE. 3938

TELETYPE OPR. ... $45-$50
ATLAS AGCY., 1420 N. Y. AVE. N.W.

TYPIST
NEWSPAPER OFFICE
Alert high school graduate for an interesting clerical assignment in our Purchasing Department. Applicants must be able to type with speed and accuracy. This is a responsible job which provides good training for a business career. Shorthand a valuable asset, but not essential. 5-day, 40-hour week and numerous employe benefits.
THE WASHINGTON POST
PERSONNEL DEPARTMENT
1345 E STREET N.W.

TYPIST & PAYROLL CLERK
Permanent position, 5-day week; age under 30 preferred.
CECO STEEL PRODUCTS CORP.
2011 K St. N.W. NA. 5814

WAITRESSES
Attractive young women between 18 and 35, for positions located in D. C. and nearby Maryland. Salary plus tips, meals and uniforms furnished. Excellent employment benefits. Apply personnel office.
HOT SHOPPES, INC.
1724 H ST. N.W.
NO PHONE CALLS

TYPISTS, very diversified duties; interesting opportunities; $2,400 year.
LEEDS EMPLOYMENT SERVICE
930 F St. N.W. ST. 7890.

CONTINUED ON FOLLOWING PAGE

HELP, WOMEN 16

Continued From Preceding Page

TYPIST, 60 WPM—$250
Typist, light shorthand ....$50-$55
Electromatic typist, statit $180
Typist, Insurance $175
ATLAS AGCY., 1420 N. Y. Ave. N.W.

TYPISTS
One month temporary position. Location near Suitland, Md. Must be experienced and accurate. High hourly rate. DI. 2247.

WOMAN, reliable g.h.w.; live in; refs. WO. 7722.

WOMAN, educated, with personality for responsible position. Splendid future for applicant meeting requirements. $2400 year. Box M-441. Post.

WOMEN (WHITE)
Counter work: salad girl, dishwasher, floor and hostess; $35-$40-$45-$50 a week jobs plus meals; part-time, 75c per hour.
APPLY
SHOLL'S NEW CAFETERIA
1433 K ST. N.W.

ALLEN-O'BRIEN
PERSONNEL NEEDS
Secy., legal $50, $60
Secy., Title Co. ....$50 up
Secy., marketing specialist like statistics ....$60 up
Secy., assoc. $225, $240
Secy., insur exec., start $60
Steno, Hyattsville $50
Steno., corresp. clerk, good opp., start $200
Clerk typist, some SHH $50, $55
PBX typist, Ga. ave. $35, $40
Varitypist, exp. $50, $60
Clerk typist $150, $215
Bkpr. mach. opr., typist ....to $45
Addressograph opr. $160
Classification analyst, Gov't. Coding exp. ....start $50
710 14th st. n.w., Rm. 408, RE.7280

ATTENTION, WOMEN!
SECY.-STENOGS.
PUBLICITY, 5-day ....$220-$230
REAL ESTATE, 5-day $250
AIRLINE PUBLICITY, 5 days $195
MDSE. MGR., 5-day ....$215 up
MANAGEMENT CONSULTANT, 5-day ....$225 to $270
Beginners, secys.-stenos., June graduates, 50 w.p.m., 90 to 100-word shorthand. Excellent starting positions, 5 days, $2,400 to $2,600.
AND OTHERS
TYPISTS
ASSISTANT BOOKKEEPER-TYPISTS 5-day $180
CASHIER, operate N.C.R. 2000 slight typing; 5 days $40
RECEPTIONIST-TYPISTS, 45 w.p.m., 5-day $150
NATIONAL EMPL. SERVICE
1708 G ST. N.W.

EXTRA INCOME—2 sincere women; distribute popular Avon Products; established neighborhood customers; present contact; spare hrs. RE. 0795.

GOOD NEWS
Enroll today for a "PERSONALIZED SHORTHAND REVIEW COURSE." Gain SUPERIOR SPEED THROUGH OUR CAREFUL REVIEW PRACTICE AND STIMULATING DICTATION COURSES. Classes 6-8 p. m., Monday, Wednesday, Friday, $8 per month. NA. 6295.
AMERICAN SCHOOL
1319 F St. N.W., 5th Floor

IMMEDIATE OPENINGS
Bkkps.-Steno. ....$65-$70
Bkkpr., Sil. Sprg. $50
Secy., Silver Spring $55
Secy., D. C. $60
BUSINESS EMPLOYMENT SERVICE
7906 Ga. Ave. SLigo 1124.

SUMMER WORK for teacher or college student. Splendid experience. Pleasant work. $420 for 70 days. Box M-442, Washington Post.

A-1 LEGAL Stenog., $3,000; must be good. PERSONNEL SERVICES, 1311 G st. nw.

A-1 SECRETARY—$250
Trade Assoc., und. 40, 5-d., effic.
Medical Secretary, expr. ....$55 wk.
Real Estate Stenog., und. 35 ..$50 wk.
Insurance Stenog., expr. ....$225 mo.
Patent Law Stenog., expr. ..$3000 yr.
Public Relations Stenog., und. 30
Capitol Hill Stenog., und 30 ....$2800
Constr. Office Stenog. ....$55-$60
Junior Stenog. (50), openings, $45-$50
FREE Registration, low service charge.
Est. 33 yrs. See first (NA. 2340).
BOYD'S, 700 12TH, COR. G

HELP, MEN & WOMEN 17

WOOL PRESSERS
Vacation with pay, all legal holidays taken; good opportunity for right people. Apply Official Cleaners, 3740 Minn. Ave. N.E.

HELP, DOMESTIC 18

COOK and general houseworker, self-sufficient woman for country summer; weekday off in Washington. Family of 4 adults. Write to Box 128, Washington Post.

TWO retired gentlemen require reliable and capable housekeeper for country home. Write Box M-445, The Washington Post.

WHITE NURSE for 2 children; $150 month. LADIES EXCHANGE, 924 19th st. nw. ST. 1737.

SITUATIONS, MEN 19

YOUNG MAN, vet, 25, needing 1 yr. law school to complete education, desires full-time position extending 4 to 8 months, possibly looking to perm. future connection; type; no car. RE. 0692, Ext. 402.

YOUNG MAN, exp. counterman and salesman, wholesale auto supplies, desires position in Washington area, will invest in growing busi. EM. 2303.

SITUATIONS, WOMEN 20

CAMP counseling desired by former airline hostess, psychology graduate, background in dramatics, 26 years old. ME. 6297 after 5 weekdays.

HIGH SCHOOL TEACHER of English and drama, age 23, desires summer employment as tutor, governess, or work in radio or summer theater. P.O. Box 529, Litchfield, Conn.

NURSE, prac., colored, desires day duty; exper.; doctor's refs. HO. 8868.

PART TIME—I want permanent job, 1-5 p. m.; can write, research, drive car, skilled secretary. JA. 8-4070.

SITUATIONS, DOMESTIC 21

LEAVING TOWN—Wish to place reliable maid, has given 5 yrs. of excellent service. JO. 3-4019.

RUPHERS EMPLOYMENT AGCY. has investigated domestic help. HO. 9427.

STUDENT, 21, desires summer work assisting family; capable, responsible. Available June 15. Tel. (Balto.) Mulberry 7273 or Box M-433, Wash. Post.

COLORED woman, exp., wishes day's work cleaning or ironing. ST. 6074.

COL. GIRL desires day's work, Tues., Fri.; 6 years' exper. RA. 6183.

COLORED GIRL desires part-time or day's work; references. DE. 4946.

COL. WOMAN desires work, day or night; refs. DU. 6413.

COL. lady, rel., desires care invalid; 4 days cleaning, refs. HU. 8864.

COL. girl desires day's work or part time, g.h.w. ME. 0999.

COL. woman, exper., desire day's work, Mon., Wed. After 2. CO. 1050.

COL. MAID desires clean. dr.'s, dentist's or other offices. Ref. ST. 8995.

MONEY TO LOAN 23

ON DIAMONDS, WATCHES, jewelry, silverware and misc. articles. LOUIS ABRAHAM, 3225 R. I. ave. ne.

2D, 3D TRUSTS on D. C. property; 24-hr. service. Mr. Green, National Finance Co., 1014 K st. nw. NA. 6540.

BUSINESS OPPORTUNITIES 29

ATTENTION
NEWS-MAGAZINE, FLORIST OR FRUIT STAND—Upper Wisconsin ave. Outside space on busy Corner.
CRUMBAUGH, WO. 1364

BASEBALL PITCHING MACHINES
Now baseball fans can have all the thrills of facing a big league pitcher with the Electro-Pitch Automatic Baseball Pitching Machine. Like the big teams use in spring practice, designed for outdoor driving ranges, amusement parks, seashore resorts, carnivals, etc. Baseball driving ranges now under construction in New Jersey and Penn. This is the largest boom to hit the great outdoor amusement market. Investigate now as Washington, D. C., is now open for franchises. Write, wire, phone Jack Gray, President.
ELECTRO-PITCH COMPANY, INC.
6030 Ross Street,
Philadelphia 44, Penna.
TE. 9-2773

D.G.S. SELF-SERVICE
EXCELLENT SOUTHEAST LOCATION
Modern in every respect; owner quotes $2000 per week business; delivery truck, walk-in refrigerator.
E. W. THURM
Price only $12,000, plus stock.
908 10th St. N.W. DI. 3306

EMPLOYMENT AGCY., good volume business; will sell reasonably because of health. Box M-448, Washington Post.

HAND LAUNDRY and cleaning store, good oppor.; N.W. location. Reas. CO. 6717 or AD. 4065.

MOTOR COURTS for sale on Route 1 between Alexandria and Richmond, Va. Lovely well-established courts doing capacity business. For information, call office.
J. LEE PRICE
3903 S. Arlington Ridge Rd., Arl. Va. OT. 7504. OX. 4200.

BUSINESS OPPORTUNITIES 29

I OWN A BUSINESS valued at $20,000 and would like to sell or trade for a new house or rambler in the same amount; I did $30,000 business last year and cleared better than 50 percent profit. For more information write to Box 131, Washington Post.

NURSERY SCHOOL-KINDERGARTEN
located in heavily populated apt. area. Excellent clientele, ideal for teacher or nurse. Easily operated. Present owner will cooperate. Terms. Box 112, Washington Post.

PUBLIC STENOG. can save rent and cost of $1500 office equipment. We offer free use desk, 3 typewriters, addressograph, dictaphone, mimeograph, etc., for answering telephone. We pay cash for our typing; busy office, fine location. Tel. ME. 8731.

RADIOS—Coin operated, excel. locations, Va. Long-term lease. WA. 6580

THIS is your opportunity to bid on completely equipped self-service food store. No (key money) for going business doing $2000 per week with excellent prospect for increase volume. 2000 sq. ft. with 2d floor same size. Monthly rental for both floors, $300. Owner will permit food store tenants to sublet 2d floor. Chain disposing of small stores may accept as low as $6000 for equipment originally costing over $12,000. Get your bid in early Monday. Phone HO. 4321.

TODAY'S BEST BUY
Texaco gas station, grocery, 6-room brick dwelling, on .71 acre on U. S. highway, 16 miles D. C. Ideal spot for tourist court. A real buy at $14,950.
MILLS REALTY CO.
Annandale, Va. FA. 0999

TOURIST CAMP
Situated on main hwy. leading to turnpike and middle-west, 9 cottages, 2 acres ground; space for more cabins. Owner's house in good cond. Priced at $39,750. Owner anxious to sell. For information, call Mr. Lebling, jr., OL. 2720.
SAMUEL E. BOGLEY, INC., WI. 1320.

YOUR FUTURE BUSINESS
May be one of 1218 auto courts, stores, gas stations, resorts, etc., described in Blue Catalog Money-Making Opportunities; 32 States—Mailed Free! Our 50th year. STROUT, 711-M Woodward Bldg., Washington, D. C. ME. 7548.

3-STORY detached brick house in convenient, excellent neighborhood in Baltimore now operating as exclusive profitable nursing home. 13 rooms, linen room, pantry, kitchen, 4 baths and 1st-floor lavatory. Ground floor includes 3 rooms, lavatory, ample storage space, insulated furnace room, 3 electric refrigerators, deep freeze, 8 fireplaces, new oil heating system, 3-car garage with living quarters, large garden, screens, new awnings, storm windows, newly decorated. Can be available fully equipped or would be ideal for doctors' suites, small clinic, or apt. Write Box M-437, The Wash. Post.

BUS. OPPS., OUT-OF-TOWN 30

BEST BUY IN POCONOS
Cabin and housekeeping cottage colony, heart of resort area. Nets exceptional profit per seas. Min. cash req. $35,000.
C. A. HORN
Resort, Business Country Property
551 Main St., Stroudsburg, Pa.

EXCLUSIVE DISTRIBUTORSHIP OFFERED
to responsible party who is interested to handle a sanitary product which is being nationally advertised; $1500 required for stock. It's a repeat item constantly used by restaurants, theaters, industrial firms, schools, hospitals, etc.; also sold through grocery stores; now being successfully sold in New York City, New Jersey, Buffalo and Syracuse. Write for interview, Box M-1200, Washington Post.

FLORIDA THEATER, $18,500; Firestone store, $8,000; grocery, living quarters, $5,500; hardware, $22,500; 1,150 acres, $22.50 acre. H. L. Chambers, Wauchula, Fla.

OYSTER AND CRAB PACKING PLANT, located at Rockpoint, Md.; plant consists of large house 4 years old, accommodating 35 shuckers and fully equipped for picking and shedding crabs, also has 15 cabins for housing shuckers. This house can be bought at a sacrifice. Call or write Potomac Fish and Oyster Co., Baltimore, Md. MUlberry 6440.

RECORD RADIO AND APPLIANCE STORE, doing excellent business. Only record shop between Alexandria and Fredericksburg; well equipped TV and radio repair shop incl. Owner's health forces sale. Write P. O. Box 93, Quantico, Va.

ROOMS, FURNISHED 34

ALBEMARLE ST. NW., 4711—Attrac. rm.; share bath with 1; empl. lady; pvt. det. home. EM. 0523.

ALEXANDRIA—Lovely rm. for perm. lady; semipriv. bath; $25. TE. 5455.

ALEX.—Comfortable single room, pvt. bath, for gentleman; convenient transportation. TE. 1608.

ALEX.—Rm. for couple pvt. home. ½ blk. bus. AL. 8829.

ALEX., Braddock Hts. Sec.—Nicely furn. rm. for lady only; phone and laundry priv.; $30 mo. OV. 2234.

ALEX.—For 1 or 2 employed gentlemen. KI. 8-8388.

ARL., 4603 LEE HWY.—Sgle. rm. for gentleman; nr. 3 bus lines, variety of restaurants. JA. 2-6733.

ARL., lge. front twin bedrm.; pvt. home; conv. transp. CH. 0283.

BILTMORE ST. N.W., 1953—Comfortable room, southern exposure; conv. transportation. Gentleman.

BRIGHTWOOD—Beautiful, cool airy master twin bedroom; private bath; auto. washing machine; quiet home of young couple; reasonable. TU. 1382.

BRIGHTWOOD—Lge. dble. rm., overlooks garden; so. expos.; nx. bath, shower; man only; $10 wk. GE. 6887.

BROOKMONT (conv. Georgetown)—Sgle., desirable, $6.50 wk.; nr. Govt. Pk., fishing; D. C. car fare. OL. 2900.

CATHEDRAL VIC.—Attr. lge. rm., 3 wind.; ph.; pvt. home; $35. WO. 0446.

CATHEDRAL AVE. NW., 2270, near Wardman Pk. Hotel; lge. rm.; gentleman; near bus; $38. AD. 5919.

CHEVERLY VIC.—Double room, private family; $30 mo. WA. 9450.

CHEVY CHASE, D. C., ½ blk. Conn. ave. bus; front cor. room; gentleman; pvt. gentile home; $35. WO. 2810.

CHEVY CHASE, D. C.—Unusually well-furn. bedroom, breakfast, laundry and phone priv., next to shower bath; 2 employed adults, $50 mo. EM. 6580.

CHEVY CHASE, MD.—Cool rm., sun deck; also l.h.k. OL. 2067.

CHEVY CHASE—2 nicely furn. sgle. rms., pvt. bath and porch for 1 or 2 in pvt. corner detached home; conv. trans. EM. 7324 after 1:30.

CH. CH. PKWY. NW., 5207—Girl to share twin bedrm., next bath, shwr.; all convs.; bus at corner. EM. 9317.

CLEVELAND PK., 2942 Ordway St. N.W.—Spacious studio rm., richly furn., 1st flr., suitable for gentleman, 1 blk Conn. ave. shop. dist., restaurants, P. O., theatre, etc. WO. 2900.

CLEVELAND PARK—July and August, entire floor; 2 cool, attract. bedrms. and bath; home priv. avail. EM. 7058.

COLUMBIA RD. NW., 1834—Men; sgle., $6 wk.; dble., $6.50 wk. ea.; sgl. beds, showers, baths; c.h.w. AD. 4330.

COLUMBIA RD. NW., 2022—2 rms., priv. bath; kitchen priv. HO. 4893.

CONV. N.W. attrac. front bedrm.; every comfort; settled woman; $40; breakfast $50. CO. 9149.

CONN. AVE., 2016—Gentleman; nice large room, adj. bath. NO. 9484.

CONN. and Wardman vic.—Lovely twin bedrm., next bath and phone, CO. 4994.

CONN. AVE., Wardman—Twin bedrm., 2d flr. front, pvt. bath, phone in rm., pvt. home. HO. 1945.

CONN. AVE., 1818 19th St.—Lge. twin bedrm., laun., ph. priv.

D ST. NE., 1313—2d fl., pvt. home, cool rm., dble. bed, conv. transp., $30 mo. LI. 4-3440.

DUPONT CIRCLE (1757 Q st.)—Newly dec. single rm. for man; use of refrig.; liv. rm., phone; maid serv. No nagging landlady.

DUPONT CIR.—Attractive lge. front rm.; empl. lady; $35 mo. ST. 1472.

DUPONT CIRCLE, 1632 19th st.—Attrac., 1st-fl. twin bedrm.; $30 mo. each; also single room; $45 mo.; kitchen privs., maid serv. WI. 2562.

E ST. SE., 4026—Double room; 2 girls; $5 week each. VI. 4571.

EMERSON NW., 1317—Frt. rm.; ½ blk. 14th st. car; man. GE. 2657.

EYE ST. NW., 1918—Conv. to everything; clean, comf. sgle. room for gentleman; near bath. RE. 9755.

GEORGETOWN, 3307 R ST. N.W.—Large, cool, attractive room; 5 windows; good transportation.

GEORGETOWN—Private residence; large nicely furn. bedroom, semipvt. bath; gentleman; refs. HO. 8288.

GEORGETOWN—Studio bedrm., share bath with 1; for professional woman in pvt. home; breakfast privs. optional. Write Box 132, Wash. Post, giving something of your background and present interests.

GEORGETOWN—2 young ladies; large room; twin beds; Christian private home. HU. 4678.

GEORGETOWN — Bright cheerful room, large closet, semi-pvt. shower; priv. home; gentleman. MI. 8380.

HARVARD ST. NW., 1368—Large front rm.; 4 windows, innersprs., twin beds; nr. bath. Also share rm.; newly dec.; young men. HU. 6905.

HILLCREST S.E.—Garage made into Cape Cod bed-liv. rm.; man. VI. 0712.

ILLINOIS AVE. N.W., 5109—Attractive single room, $30; pvt. Jewish home; 1 blk. exp. bus. RA. 6978.

ROOMS, FURNISHED 34

KENYON ST. N.W., 1756—Large double room with inclosed porch and adj. bath; twin beds; 2 young ladies preferred; $50 mo. CO. 4720.

KILBOURNE PL. N.W., 1705—Large double room, $40; single room, $25. HO. 9374.

LANIER PL. N.W. (nr. 18th and Columbia rd.), sgle front rm., mod. home, 3 adults, refs., man. NO. 8995.

MADISON ST. NW.—In private home with congenial family; large double front room, semipvt. bath; use of telephone. GE. 2282.

MASS. AVE. N.E.—Nicely furn. room, adj. porch; next to bath; 1 or 2; blk. to car. TR. 3528.

MASS. AVE. N.W., 2201—Lovely sgle.; run. water, phone. $37.50 mo.

MT. PLEASANT, 3748 Hobart st. nw.—Lovely double room; private bath; 2 closets (1 very large cedar-lined); 3 windows; twin mahogany beds (students leaving); young business men only. HO. 0956.

N ST. NW., 1714—Gentleman to share dble rm., twin beds, near bath, maid service. Call between 9-5.

N. H. AVE. and Hamilton Sts. N.W.—Lge. rm. in pvt. Catholic home for empl. lady. RA. 4613.

QUE ST. N.W., 1754—Single room; running water; $7.50 wk.; also dble.

SHEPHERD ST. N.W., 1216—Large attr. dbl. rm. with phone. $5.50 each wk. Jewish home. RA. 8275.

TAKOMA PK., MD.—Prt. rm., priv. bath, kitchenette. $50 mo. Adults. SLigo 4383.

UNIVERSITY PK.—2 desirable sgle. rooms; share bath with owner; break. fast priv.; $35 mo. each. UN. 2058.

UPSHUR ST. NW., 1320—Master bedrm., pvt. bath; ideal for couple; phone extension in rm.; laundry privileges. Conv. transportation. RA. 3478.

UPTON ST. NW., 2932—Sgle. and dble. rooms; excel. neighborhood, quiet house. OR. 5696.

WISC. AVE. NW., 3421, opp. McLean Gardens—Large rm. priv. bath and entrance. WO. 3806.

WYOMING AVE. N.W., 1811—Porch, breakfast privileges. Phone NO. 5956.

YOU ST. SE., 1255—Lovely large front rm., nicely furn., adj. bath, shwr.; men; ½ blk. bus. LU. 4-4799.

5TH ST. NW., 510, downtown—Lge. 2d fl. sgle. rm., well furn.; gentleman; $30 mo. ME. 7190.

9TH ST. NE., 231—Single room for gentleman; ½ block to car line; $25 month. TR. 5227.

14TH & HARVARD—Excep. clean rm. for gent., nr. rest. and transp. Maid service, $30 mo. AD. 9331.

14TH ST. NW., 3618—Newly dec. frt. rm.; radio; board opt.; 1 or 2 men; air-cond. home. TU. 5466.

16TH ST. NW., 1720, bet. R and S—Lovely newly decor. dble. rm. with 4 lge. windows. Hollywood beds; phone and laundry privs. An unusual place for 2 girls. NO. 3422.

16TH ST. NW., 3517—1 very beautiful twin bedroom, connecting to bath; private home; best N.W. section.

328 D ST. N.E.—Room with 4 windows; quiet home. Pvt. refrig. 13th and D car at door. LI. 3-2242.

1300 HARVARD NW.—Lge. sgle. rm., 3 lge. windows, lge. closet. NO. 0844.

BOLIVIAN CLUB, 1633 16th st. nw. Business women; beau. furn. double and other vacancies; modern baths.

CAIRO HOTEL
1615 QUE ST. N.W.
Rooms, running water; sgle., $15.75 wk.; dble., from $17.50 wk.; phone, elevator service.

CECIL APTS., 15th and L Sts. N.W.—Room, clean, cool; plenty hot water, phone. RE. 3960.

DOWNTOWN—Lge. dble. rm., suit. for 2-3 boys; $5 each. HO. 9528.

GEORGIAN HOTEL
1814 G ST. N.W.
Attrac. and well located. Furn. sgl. and twin bedrms.; running water in each rm., mod. showers and baths; free laun. facil. $12.25 wk and up.

HOTEL HAWTHORNE (2124 G st. nw.)—Single, double rooms, all with running water; plenty baths and showers; reasonable rent. RE. 4027.

HOTEL 1440
Rooms, running water, 24-hour phone and elevator service; $10.50-$17 week. 1440 Rhode Island ave. nw.

LADIES—Two double rooms, attractively furnished, newly decorated; in private home; phone service, laundry privileges. References. DE. 7565.

LARGE rm., twin beds, small rm., sgle. bed. Conv. trans. and rest. Kit. priv. if desired. DU. 3501.

LOVELY large single room, semipriv. bath, $42.50 monthly; student room, shower bath, 2 other gentlemen, $22.50 monthly. AD. 8738.

RITZ HOTEL
920 F ST. N.W.
Double rooms, $18 per week. Single, $14 per week. Downtown in center of business and shopping district. Complete hotel service.

SLAUGHTER'S 2007 O st. nw., nr. Dupont Cir.; excel. trans., especially clean, comf. sgle. and dble. rms.; shower baths, 24-hr. switchboard and elevator service; courteous staff; NO. 4660.

"THE KENNERT"
1754 Q ST. N.W.
Single rm., run. water, $7.50 wk.

COLORED, Quebec Pl. N.W.—2 gentlemen or empl. couple; lge., nicely furn. rm.; kit., laun. privs. RA. 6898.

COLORED, near carline—Single front rm.; employed girl. LI. 6-3089.

COLORED—61 Quincy pl. nw., sober, empl. married cpl. in Christian home. $9 week. NO. 8893.

COLORED, NW.—Sgle. rm., pvt. family, for refined woman or man employee; conv. transp. DU. 8945.

COLORED—Front room, 2d fl.; privileges; couple pref. TA. 4860.

COLORED, 239 63d St. N.E.—Room for 1 or 2; kit. priv.; conv. transp.; $10 week. TW. 2175.

COLORED — Large room in quiet home; conv. transp. GE. 6058.

COLORED, 2028 15th st. nw.—Lovely room; empl. couple or 2 men; $6.25 wk. ea.; nr. car, bus. DE. 0584.

COLORED—Double room, ½ bath; ½ block carline; empl. cple. NO. 2037.

COLORED, N.E., 1st flr.—Rm. for man; conv. trans. FR. 4046.

COLORED—Nice room for employed girl. Home privileges. AX. 2482.

COLORED, 912 5th St. N.W.—Rm. for empl. couple; priv.; $11 wk. AT. 3511.

COLORED—200 blk. of 12th st. se. Lge. attract. rm., empl. person, priv. CO. 0213.

COLORED—Lge. nicely furn. rm. for empl. cple or empl. gentleman; home priv., use of phone. N.W. sec. NO. 5540.

COLORED, 759 Princeton Pl. N.W.—Front sgle. rm.; man; $30. TA. 8565.

COLORED, Que St. N.W.—Room in quiet home; priv.; $8 wk. NO. 7648.

COLORED—Randolph St. NW., 614—Lgt. frt. room; pvt. home; good trans. Empl. cple or man. TA. 5176.

COLORED—N. Capitol and R. I. ave. Rm. for 1 or 2; home priv. AD. 1647.

COLORED—Front room for 1 or 2; conv. trans. DI. 8436.

COLORED—Furnished rm., employed couple, quiet; next to bath with enclosed porch; cooking privileges. LA. 6-8619.

COL., N.W.—Dble. rm., so expos.; adj. porch den; refined, empl. cple. or men. DU. 7623.

COL., 3217 Warder st. nw.—Dbl. rm., home privs.; $6 ea. TA. 4560, aft. 5.

COL.—Nice furn. rm., gentleman; (middle age); home priv. CO. 3592.

COLORED—241 12th st. ne. Room; married cple.; home priv. TR. 6123.

COLORED—Large rm. for 1; privs.; $30 month. FR. 8204.

COL.—"Lil's" Rental; sgl., dbl. rm.; child. 1920 9th st. nw. AD. 2520.

ROOMS, UNFURNISHED 36

COL.—Lge. unfurn. rm., home priv., television, conv. trans. TR. 6687.

HOUSEKEEPING ROOMS 37

COLUMBIA RD., 1368, off 14th St. N.W.—Room and kitchenette, $15 wk.; l.h.k. rm. with pch., sink, stove, refrig., $15 wk.; also l.h.k. rm., $12.50 wk. Child welcome. DE. 5713.

F ST. NW., 2147—Prt. studio rm.; grill, rfg., TV; $15-$20 wk. EX. 0653.

KILBOURNE PL. NW., 1749—Dble. rm. suit. for 2 empl. people; refrig. and hot plate. AD. 9639.

15TH NW., 1228—Lge. cool dble. rm.; excel. trans.; $10 wk. EX. 3479.

17TH ST. NW., 3410—South room, yard, quiet section; Frigidaire; cooking; $35. CO. 1178.

485 H ST. S.W.—1 light housekeeping rm., stove, $10 week, 2 people.

2539 13TH ST. N.W.—Lge. light front housekeeping rm., refrig. and utilities furn. $10.25 wk. Call DE. 1675.

LGE. DBLE. FRONT RM.—Share kit. Everything furn. Maid service. No objection to baby; $65 mo. AD. 9331.

COL., 4127 Minn. ave. ne.—Neatly furn. lhk. rm.; 2 empl. girls or couple; all privileges. AX. 8929.

COLORED—L.h.k. rms.; all sections. City Room Rental Agency, MI. 9106.

ROOMS WANTED 38

N.W. SECTION—Empl. lady would like unfurn. l.h.k. rm. Box 130, Washington Post.

ROOMS WITH BOARD 39

CONN. AVE. VIC., ON PORTER—Room in private home; ideal location; conv. transp. OR. 5932.

16TH ST. NW., 1327—Large front twin bedroom; also rooms to share; excellent meals and transp.

ROOMS WITH BOARD 39

DISSIN'S
2013 Mass. Ave. N.W.
Our college students are going home, leaving a few vacancies for both men and women. We serve the finest meals, have the cleanest accommodations; located near excellent transportation.
DE. 9798.

FOR A BETTER PLACE
TO LIVE, CRESTWOOD CLUB, 4107 CONN. AVE. LGE. TWIN BEDRM.; SUN. BREAKFAST INCL.; CONV. TRANS.; HOME PRIV.; TV; EM. 4074.

LOVELY SUNNY RM.; delicious food, excl. transp.; friendly home. 1852 Mintwood pl. nw.

The John Kilpen Hotel
2310 ASHMEAD PL. N. W.
Dble. and sgle. rms.; some with pvt. bath. American plan; excel. meals; home atmosphere. HO. 3566.

WESLEY HALL
Spacious double rms. in remodeled, redecorated bldgs.; running water in every room; large closets; dances and free movies; recreation room; Bendix washer; selective menu; $48 to $58.50. 1426 21st st. nw. HU. 3624.

CHILDREN BOARDED 41

SUBURBAN home for 2 children, mother's care; large yard. AL. 1245.

CONVALESCENT HOMES 44

VACANCY—Cheerful licensed rest home for aged & chronic. LU. 4-4729.

APTS., FURN, or UNFURN. 45

BEDROOM, kitchen, foyer and bath, $57.50 (no children); bus at door. 9412 Baltimore Blvd., Berwyn, Md. The La Conga Apts.

FURN. OR UNFURN. 1 or 2 bedrm. apts., on charming country estate, near Berryville, Va., and Charles Town, W. Va.; lights, water, heat, garage. Write Box No. M-1150, Post.

APARTMENTS, FURNISHED 46

A ST. N.E., 314—2-rm. apt., $12 wk.; accept child. Apply basement.

ARGONNE PL. NW.—1-bedrm. apt., nr. 16th and Columbia rd. nw.; very choice; $150, incl. everything. AD. 1713.

ARLINGTON—1-bedrm. apt., conv. to Pentagon and Navy Annex. Avail. June 8-Sept. 1. GL. 8481.

ARLINGTON, 1207 20th St., South—Entire flr. Liv. rm., 2 bedrms., kit., shower bath, laundry rm., 5 min. to Pentagon and D. C.; parking space; incl. utilities. Rent $128. OT. 8845.

ARL.—Beautifully furn. 3-bedroom apt.; conv. to transp., shopping; avail. to Oct. 1; $140 mo. OV. 6149.

CHEVY CHASE—Compl. kitchen and bedrm.; laundry, phone, yard. 3d floor. Couple. $80. OL. 7054.

CLIFTON ST. NW., 1440—Attr. 2 bedrms., liv. rm., kit., bath, porch; adults.

COLUMBIA RD. NW., 1302 (in apt. bldg.)—Lovely furn. efficiency apt. for only $22 every 2 weeks; conv. shopping, transportation. TA. 1013.

COL. RD. NW., 1764—Well kept, 4 lge. rms., 2 bedrms.; 3-4 nice ladies; beds; new softasilk; low rent ceiling.

CONN. AVENUE
NEAR SHOREHAM HOTEL
Reminiscent of New York's smart Greenwich Village apartments with terrace, large living-dining room combination; 2 very large bedrooms, modern kitchen and extra large bath. Excellent closet space; private entrance hall and stairway. Beautifully furnished and decorated; $200. Call Miss Virginia Bentley, NO. 6600 or AD. 0954.

DUPONT CIR.—studio suite; pvt. entr.; semipvt. bath; sublease till Sept. 15; $90 mo.; 10% discount for advance season rental. DU. 1990, Mon.

DUPONT CIR.—Studio room for 2; pvt. bath and shr., sun porch, cook. facil. FR. 1476, TA. 7845.

GEORGETOWN—Large studio rms. with bath, $75, incl. util.; summer months. DE. 3059.

GEORGETOWN—Apt. house, facing Rock Creek Park. Attractively furn.; 1 bedrm., living rm., foyer, modern kit. and bath, with 5 large closets and garden. Ideally suited for 2 bachelors or young ladies who have an appreciation of good taste and refined living; $150 per mo. CO. 4127 or DE. 0057 after 5.

GEORGETOWN—1 studio rm. and bath, $60. util. DE. 3059.

GEORGETOWN—Living rm., dining rm., kitchen, 2 bedrms., 2 baths, $150 month, incl. util. Summer months only. Maid available. DE. 3059.

K ST. NE., 624—3 nicely furn. rms.; everything furn. but linens; emp. cple.; no children, drinking; $75 mo.

KALORAMA RD. NW., 2010—4 rms., kitchen and bath, newly decorated. Call HU. 5659.

McLEAN GARDENS VIC.—Duplex apt., liv. rm., 2 bedrms., kit., bath; $125 incl. utils.; adults. GE. 7431.

MINN. AVE. SE., 2126—2 bedrooms, liv. room, dinette-kitchenette comb., priv. bath; util.; 4 adults. LU. 4-0008.

MT. PLEASANT—Entire 2d floor, 3 rooms and bath, ample room for 2 employed persons, excel. trans., no pets; $95 mo. includ. utils. DE. 3182.

MT. PLEASANT, 3367 18th st. nw.; 2 rooms, pvt. bath and kit., 3d floor; pvt. home; 2 adults; $75 mo.

NEW HAMP. AVE. NW., 2039—Beautifully furn. 4-room apt. with air-conditioning; large closets. Occupancy June 15. Open 1-5 p. m. daily; evenings by appointment. HO. 3280. Ext. 403.

NW. SEC.—1st fl., 3-rm. apt.; nicely furn.; util. included; suit. 3 or 4 girls or couple; $80 mo. MI. 0129.

PARK RD. NW., 1931—Entire fl.; 2 rms., kit., bath. No children. CO. 2694.

SE.—Nicely furn. liv. rm., bedrm., kit., dinette, tile bath, util. included; Laundramat; South. expos.; new apt. bldg.; near stores, transp.; $110. LU. 1-2528.

SILVER SPRING—Sublease June 26 till Sept. 3, large bedrm., liv. rm., bath, kitchen, East-West hwy., just off 16th. SLigo 0646 Sun.

SILVER SPRING—2 bedrooms; June 15 to August 1; $100 month; children welcome. JU. 7-8927.

TAYLOR ST. NW., 810—2 furn. apts. 1st floor suitable for 3 empl. adults. 2nd floor suitable for 4 empl. adults. Must be seen to appreciate. For appt. call TA. 3082.

VARNUM ST. NW., 131—2 large bright rooms (kitchen), bath; in private home. $65. TA. 7026.

WEBSTER ST. N.E.—Liv. rm., bedroom, kit. and bath in apt. bldg.; all util. furn.; large storage space, $89.50. EM. 6839.

6TH ST. SE., 711—2 bright rms., l.h.k., Frigidaire, 1 child.

7TH ST. S.E.—1st fl.; 3 rms. and bath; utils and phone; 2 or 3 adults. LI. 7-4169.

14TH ST. NW.—Apt. bldg.; suitable for 2 or 3 girls. RA. 1389.

16TH ST. NW., near Columbia rd.—L. r., bedrm., din., kit. and bath, elev. and sec. phone. Adults only. $135 mo. AD. 2000, or Boss and Phelps, Inc., NA. 9300.

17TH PL. NE., 210—Liv. rm., bedrm., kit., share bath; quiet couple. LI. 3-0594.

18TH ST. NW., 2335—Studio rm., semi-pvt. bath, kit., $65. AD. 5780.

18TH ST. NW., 3156—Newly dec. 2-rm. apt.; refrig.; $16 wk.; l.h.k. rm., $11 week. CO. 3935.

735 NEW JERSEY AVE. NW.—1-rm., kitchen, bath apts; utilities furn., $62.50 mo. See janitor on premises.

125 VICTOR ST. N.E.
NORTH OF CATHOLIC UNIV.
This modern de luxe apt. consists of large liv. rm., dinette, kitch., bedrm. and bath; lge. basement and is in a convenient in-town. 1-bus fare location. Rent $110. Plus utilities; nicely furn. Available immediately. Open for inspection. Call RA. 2569.

1447 CHAPIN ST. NW.—L. r., bedrm., kit. and bath; $90.29 mo., incl. util. Apply janitor on premises. Boss and Phelps, Inc., NA. 9300.

1735 D ST. N.E.
2 rooms, kitchen and bath, $85. Apt. 2.
JOHN F. DONOHOE & SONS
314 Penn Ave. S.E. LI. 3-0084

AIR-CONDITIONED APT.—Most desirable, 2 rooms, bath, dinette, electric kitchen; unusually generous storage space; elevator bldg.; in quiet N.W. neighborhood on park near Calvert Bridge; good transportation; $125 mo.; yearly lease. Write Box 922, Wash. Post, for full description.

AIR-COND.—Modern, midtown elev. bldg.; charming, unusual, compl.; beaut. furn. liv. rm., 14-ft. solarium; overl. pk.; bedrm., kit., bath. June 16-Oct. 15. Adults only. AD. 7574.

CHILD WELCOME, 2-bedrm. apt., lge. yard. 5169 MacArthur Blvd. N.W.; reach by No. 20 car, stop 15, or D-4 bus. OR. 8262.

DOWNTOWN—Near GWU, 2404 Pa. ave. nw.; furn. apt.; combination living-bedroom, large kitchen and private bath; $65 mo.; includes utilities; suitable couple or 2 girls. Shown between 1 and 4 p. m.

DOWNTOWN EFFICIENCY
1 room, dinette, kitchen, bath and dressing closet, air-conditioned, in modern elevator, switchboard building. Suitable for 1 or 2. $90. Apply 1417 N st. nw.

FIRST FLOOR apartment, R st. nw., and 17th. Nicely furnished apartment within walking distance to downtown, 3 rooms, kit., bath with shower and large back yard. Utilities included. Apply 1634 17th St. nw.

GOOD NW. LOC.—Bedrm. and kit.; near transportation and shopping center. GE. 9498.

LOOKING for an apartment? I would like to discuss an interesting proposition with you. Call MI. 8219.

APARTMENTS, FURNISHED 46

NR. ANDREWS FIELD, bedrm., kt., semi-priv. bath, laundry privs. LO. 3-7111.

LIVE AT THE TOP OF THE CITY
ALBAN TOWERS APT. HOTEL
Offers a limited number of 1 and 2-bedroom, air-conditioned apartments consisting of spacious living room, dinette, foyer, kitchen, porch and baths; completely furnished with full hotel service; also hotel rooms, $3 and up.
3700 MASS. AVE. N.W.
WO. 6400

SHOREHAM VIC.—Large bedrm., living rm., dining rm.; cross ventilation; very airy; balcony; overlooking Rock Creek Park. Avail. summer months. July 1. AD. 6651.

STUDIO APT., ½ blk. Mt. Pleasant car; priv. porch, stove, sink, refr.; $52.50. 1724 Kilbourne pl. nw. AD. 9884.

SUBLET—Tak. Pk., June 12-Aug. 1; lovely 5-rm. apt., TV, garage, Bendix. $100 mo. SH. 2839.

TWO BEDROOMS, liv. rm., kitchenette, bath. Good for 3 girls or family of three. 1813 M st. nw.

2 RM., kit., bath, in Falls Church. $80. GL. 1373, 9 to 12 Sunday only.

2-BEDROOM; completely furnished; desirable Virginia location. Will sublet for 6 months. JA. 2-9048.

2-BEDRM. APT., near Arlington Courthouse, 1 block to bus, 2 blocks to shopping. $120 month, utilities included. Immediate occupancy. 1410 N. Rhodes st., Apt. 2, CH. 6090, OX. 2211.

3 BEDRMS., living rm., kit. and bath; nicely furn.; 5 min. from town; must see to appreciate. After 10 a. m. DE. 3756.

4 ROOMS, excel. loca. reas. to quiet refined couple. SH. 6664.

4 ROOMS; back yard; children; 2 bedrms., full kitchen, pvt. tiled bath; living rm. convertible bed; 106 C st. ne., opposite Senate Office Building; $25 week. LI. 7-9875.

APTS., HOUSES to SHARE 46A

AMERICAN UNIV. PARK—House to share with 2 other young women, 25 to 30, who will appreciate a place to cook, eat, entertain and to have time, money to share expenses, duties; maid 1 day; fireplace, bar, garden, modern kitchen. 4429 Butterworth pl. nw. OR. 5172 eves.

CHEVY CHASE, MD. — Woman to share charming home; room, balcony overlooking garden, delicious meals. WI. 2551.

MT. PLEASANT—Girl, 20-27, to share 3-room apt. with 2 others; $38 mo., including utilities. HO. 7875.

SILVER SPRING—Young couple to share detached home (own lge. twin bedrm.); all home privs.; wash. machine; garden; yard. SLigo 7606.

16TH & EUCLID NW.—Girl share bedrm.; all privs.; $40 mo. DU. 8528.

CONGENIAL girl to share small apt. Modern N.W. apt. bldg. AD. 6842 after 12 Saturday, all day Sunday.

FORGET about that apartment! We have a big house, near Dupont Circle, a good cook and room for 2 more young men, 25-35. DE. 2152.

GIRL to share 1-bedrm. apt., N.W.; Jewish home; 25 to 35. RA. 8567 or RE. 7400, Ext. 4482.

HIGH-TYPE business woman to share attrac. 2-bedrm. apt. with another. OW. 1397.

NEAR CATHOLIC U., govt. employe will share charming 4-rm. apt. with girl over 25. $40. DU. 8523.

NURSE wishes to share apt. in S.E. Excellent transp. VI. 2819.

SINGLE WOMAN will share 5-room (2 bedrms.) country house, garden; car transportation; 7 miles from Capitol. UN. 0099.

WILL SHARE my apt. with young man of excel. character. Attr. rent to proper person. AX. 5817 after 7 p. m.

YOUNG MAN to share lge. apt. off Conn. ave. with 2 Jewish men. HU. 8178 Sun. till 3; weekdays, 6-8 p. m.

APTS., UNFURNISHED 47

ARLINGTON, VA., 1914 N. Ode St.—2 bedrooms, l. r., kit. and bath; $100 mo., incl. util. Apply Apt. 5 or call GL. 5296, Boss and Phelps, Inc., NA. 9300.

CLAREMONT
ARLINGTON
OUT SHIRLEY HWY. TO LEESBURG PIKE (ROUTE 7), TURN RIGHT TO SOUTH WALTER REED DRIVE. 5 MINUTES TO PENTAGON. BUCKINGHAM OWNERSHIP. JUNE OCCUPANCY.
4½-RM., 2-BEDRM. APTS. $89.50
ALL MODERN CONVENIENCES EXCELLENT BUS SERVICE OFFICE ON PREMISES.

CONGRESS HEIGHTS
Duplex 1-yr.-old, overlooking Gov't. park; liv. rm., dinette, kitch., tiled bath, bedrm., full bsmt. $82, incl. util. LI. 3-0343.

CONGRESS HEIGHTS
10 min. to downtown; new 2-bedroom apt., large rooms; rentals from $76 to $95. All utilities included. Office at 1000 Mississippi ave. se. Call JO. 2-0618.

CONGRESS PARK APARTMENTS
NOW RENTING!
1 AND 2-BEDROOM APTS.
13th and Savannah Sts. S.E.
IN THE DISTRICT
JO. 2-0151—JO. 2-0152.

GEORGETOWN
Delightful apartment overlooking Rock Creek Park. Large living room with open fireplace, bedroom, bath, dinette and kitchenette. Price, $130 per mo. Seen by appointment. Call HO. 5478 between 9 a. m. and noon.

GEORGIA AVE. NW., 4010—2 rooms, kitchen, pvt. bath; in gentile home; all util. incl.; continuous hot water; employed couple pref. TA. 9387.

GREENLAWN APTS.
Lovely garden type apts. in one bus fare zone. 1 bedrm., $85; 2 bedrms., $97.50; incl. utils.
To reach: Chillum bus to New Hampshire and Eastern aves. SH. 8200.

ELMAR GARDENS
A NEW GARDEN-TYPE APARTMENT DEVELOPMENT IN ROGERS HEIGHTS, MD. ONE AND TWO-BEDROOM APTS. AVAILABLE, $83.50 AND $92.50.
Directions: From Peace Cross to Bladensburg, Defense hwy. (Route 202) to second traffic light, left on Edmonston rd. (Route 205) to Hamilton st. See Mrs. Phinney, resident manager, Apt. 2, 5112 54th ave. UN. 8236, or call Miss Schroth, with
Shannon & Luchs Co.
1505 H St. N.W. NA. 2345.

District Heights Apartments
AVAILABLE JUNE 15
AND FOR FUTURE OCCUPANCY
1 BEDROOM APTS. $69.50
2 BEDROOM APTS. $80.00
All utilities included
COMPARE THESE FEATURES
Large kitchens with dining space. White enamel sinks, 7-cu. ft. elec. refrig., gas range with separate broiler and heat control; lots of cabinets and closet space; venetian blinds and screens throughout; tiled baths with showers. Master bedroom with sliding-door closet.
GARBAGE DISPOSAL UNIT AND VENTILATING FAN IN EVERY KITCHEN
Auto. washers and dryers in basements. Storage facilities; sodded, landscaped lawns; elementary school within walking distance. Vet's preference.
Drive out Marlboro Pike to District Heights, left on Gateway Blvd. about 7 blocks to Ramblewood dr., left to apts.
OPEN DAILY, 9 TO 7 P. M.
For further information, please call Mr. Sacks, JO. 9-8750.

APTS., UNFURNISHED 47

MT. RAINIER—2-bedrm. apts., $94; rent includes all utilities; 3 blocks to Kaywood Theater, buses and shopping center. Apply Mr. Godding, 3000 Arundel rd., or Charles E. Smith, 923 15th st. nw. ST. 2646.

SILVER SPRING, 4 rms., bath, sep. entrance, $75. SH. 9196.

1848 WYOMING AVE. N.W.
Living room, bedroom, kitchen and bath. Rent $100 mo. All utilities included.
Large studio apartment with sun parlor-bedroom, living room, kitchen, dinette, bath. Rent $115 mo.
See janitor on premises to inspect Saturday or Sunday, thereafter inquire Apt. 31.
BRADLEY, BEALL & HOWARD
233 Southern Bldg. NA. 0271.

DONNA LEE APTS.
Falls Church, Va.
Suburban, yet with the benefits of in-town living; a small number of 1 and 2-bedroom units are now available in this modern community. Following are a few of the features:
1. Corner apts. with delightful cross-ventilation.
2. Spacious landscaped lawns
3. Large airy rooms
4. Equipped laundry rooms, individual basement storage
5. Fenced-in play area for youngsters
6. Bus service at your door
Rental $80 to $95. Mrs. Gales, resident manager, apt. 103, 508 Vista Drive. Directions: Out Columbia Pike to Bailey's Crossroads, right to Charles st.; left to Circle and right to manager's apt.
POMPONIO REALTY CO.
2228 Wilson Blvd. OW. 6660

KENT VILLAGE
Some of the features you will enjoy at Kent Village are large closets, bright spacious rooms with picture windows, trained recreational director for such children's activities as softball, bowling, scouts, nursery school, etc.; memberships available in adjoining country club; schools and stores nearby; Capital Transit H-6 and WM&A buses into development.
1 and 2 Bedrooms
Duplex, 2 Bedrooms
RENTALS FROM $71.75
Utilities included in Rent
SEE FURNISHED MODEL APT.
Directions: From Peace Cross at Bladensburg, take U. S. 50 to third traffic light, then right on Route 202, go 1¾ miles to Kent Village.
EUGENE B. ROBERTS
Kent Village, Landover, Md.
AP. 0168

PARKWAY TERRACE
Available Immediately
New garden type suburban apts., 15 minutes from downtown Wash. Near schools and shopping. 1 and 2 bedrooms. All have 2 and 3 exposures, fully equipped kitchens and tiled baths with showers, parquet and hardwood floors, venetian blinds, automatic laundry rooms, large closets, paid parking areas and storage facilities. All utilities included in rent. JO. 8-5500.

NORTHWEST PARK APARTMENTS
Offers Private Living Similar to Your Own Home
On New Hampshire Ave. Extended, North of University Lane
Ready for Immediate Occupancy
EXAMINE THESE FEATURES, COMPARE THEM WITH OTHER APARTMENTS, AND BE AMAZED!
1. Private entrances, and broad, private terraces for family living, face a whole mile of cool, wooded parkland . . .
2. Twenty individual spacious layouts of one, two, and three-bedroom units, some with bedrooms upstairs . . .
3. An unusual roadway system provides safety for children, with one-way traffic, and brings the car to your own front door . . .
4. Almost half the units are end units, with sun, air and long views on three sides . . .
5. Masonry walls between units provide complete soundproofing . . .
6. Stair-climbing reduced to a minimum, as private entrances (70 per cent of total) enter directly at ground level.
EXCELLENT BUS SERVICE THROUGH THE COMMUNITY
One bedroom, living room, dining room, kitchen and bath. $77.50
Two bedrooms, living room, dining room, kitchen, and bath. $94.50
Three bedrooms, living room, dining room, kitchen and bath. $112.50
(All Utilities Included in Rent)
Sample Apartment at 443 S. Hampton Drive. Furnished by MALCOLM SCATES
Directions: Drive out New Hampshire Ave. 7/10 of a mile north of the traffic light at University lane to the sign on the property.
For reservations apply to
JAMES C. FINNEY
RESIDENT MANAGER
255 Southampton Dr. JU. 7-9383.

LONG BRANCH APTS.
New mod. 2-bedrm. apts. avail. immed.; $91 mo., incl. all util.; shopping and theater within walking dist. Bus to project. Apply Rental Office, rear 8706 Old Bladensburg rd., Silver Spring, Md. JU. 7-6731.

LANGLEY PARK APARTMENTS
NEW HAMPSHIRE AVE. AT UNIVERSITY LANE
NEW CONSTRUCTION
Immediate Occupancy If Desired
2 Bedrooms, $83 to $86
1 Bedroom, $73.50
Utilities Included
New large apts. with through or cross ventilation. Large closets, parquet and hardwood floors; equipped kitchen, tiled baths with showers; janitor service, heat, hot water, gas and electricity included in rent. Laundry and storage facilities. Sodded, landscaped lawns, paved sidewalks and off-street parking. Equipped play areas; new elementary school under construction adjacent to project. Convenient to shopping with a new large shopping center soon to be erected.
RENTAL OFFICE ON PROJECT OPEN DAILY
Capital Transit K-4 "Chillum" bus from 12th and E sts. nw. to New Hampshire ave. terminal, then take K-6 "New Hampshire Ave." bus direct to project or drive out New Hampshire ave. to University Lane and project.
H. G. SMITHY COMPANY
811 15th St. NW. ST. 3300.

Kirkwood Apartments
Ager Rd., Nr. Queens Chapel Rd.
1 Bedroom—$73.50
2 Bedrooms—$81.50 to $85.00
All Utilities Included
Large modern apts. plenty of cabinets and closet space. Venetian blinds and screens throughout, full tiled bath with shower, large bright kitchen; equipped play areas for children. Elementary school 1 block away. Convenient to large shopping center. Automatic washers and dryers. Storage rooms. Off-street parking. Janitor service. To reach: Out Queens Chapel rd. (Mich. ave. extended) to Ager rd., left to apts. By Capital Transit bus: Take Lewisdale bus from terminal at Mich. ave. ne.
OFFICE OPEN DAILY TO 8 P. M.
2731 Nicholson St., Hyattsville, Md. Phone AP. 2252.
H. G. SMITHY CO.
811 15th St. N.W.

APTS., UNFURNISHED 47

HOTEL WINDSOR PARK
2300 Conn. Ave. N.W.
EXCLUSIVE LOCATION
1-BEDROOM APTS. OVERLOOKING ROCK CREEK PARK AND TAFT BRIDGE
AIR-CONDITIONED FOR SUMMER COMFORT
HOTEL SERVICE AVAILABLE
HU. 7700

MARLBORO GARDENS APTS.—One bedrm., $68, incl. all util. and Venetian blinds; immediate occupancy; applications accepted Mon. through Sat. 8:30 a. m. to 4:30 p. m. Marlboro Gardens, 59th ave. and Marlboro pike.

OPEN 1-6, 4814 5TH N.W.—All 1st flr. 2-fam. hse., new. dec.; pvt.; 3 rms., kit., tile bath; util. furn.

PARK VISTA APTS.
Exceptionally large 2-bedrm. apts. in SE. Washington. Good location, near shopping center and schools. Cool in summer, venetian blinds throughout, laundry facilities and fenced play areas. Janitor service and utilities furnished; $90 per mo. Phone JO. 2-0243.

REVERE APARTMENTS—A GARDEN-TYPE DEVELOPMENT IN SILVER SPRING, PRINCE GEORGES COUNTY, MARYLAND. ONE AND TWO-BEDROOM APARTMENTS AVAILABLE, $85.50 AND $95.50
DIRECTIONS: OUT NEW HAMPSHIRE AVE. TO TRAFFIC LIGHT AT UNIVERSITY LANE. ONE BLOCK NORTH TO LEBANON ST. AND TURN LEFT. SEE REPRESENTATIVE IN APT. J AT 1206 LEBANON ST. SLIGO 0309 OR CALL MISS SCHROTH.
SHANNON & LUCHS CO.
REALTORS
1505 H ST. N.W. NA. 2345

SHIPLEY PARK
23d & Alabama Ave. S.E.
Resident Mgr., JO. 2-3133
3341 23d St. S.E.
IMMEDIATE OCCUPANCY
A few remaining choice 1 and 2-bedroom spacious de luxe apartments within the District. 20 min. from downtown. Bus on corner. Fenced-in playgrounds for children.
TELEVISION ANTENNA PERMITTED
1-bedroom apts. ....$78-$80
2-bedroom apts. ....$89.50-$95
INCLUDING UTILITIES
Jonathan-Woodner Co.
RE. 2388. RE. 7226.

TEMPLETON MANOR APARTMENTS
THIS beautiful garden-type development has spacious apartments for immediate occupancy.
1 and 2-bedroom units including utilities; venetian blinds; laundry facilities; off street parking, equipped play area for children; bus pickup in development for elementary and parochial schools. Convenient to churches, and other desirable features.
1-bedroom apts. with dinette, $76.50; 1-bedroom apts. with full dining room $79.50, suitable for additional bedroom; 2-bedroom apts., $92.50 and $96.50.
DIRECTIONS: Out Bladensburg rd. to Peace Cross, bear right to Edmonston rd. (2nd traffic light), left up Edmonston rd. about 1 mile to large Templeton Manor sign—or Capital Transit trolley to Mt. Rainier, transfer to bus route B-4 to subdivision.
RENTAL OFFICE ON PREMISES, 5433 55TH PLACE—APT. 101—WA. 5286.
Colonial Investment Co.
RE. 6650.

THE SAXONY APARTMENTS
1801 Clydesdale Pl. N.W.
At Adams Mill Rd.
OVERLOOKING ROCK CREEK PARK
COMPLETELY AIR-CONDITIONED EFFICIENCY APTS.
WITH LARGE DRESSING ROOMS AND EXCELLENT KITCHENS
Television Outlets
READY FOR OCCUPANCY
Some apts. for June and July occupancy.
$82.50 TO $92.50
INCLUDES ALL UTILITIES AND SECRETARIAL SWITCHBOARD SERVICE
See Model Apartment Furnished by
ROSSLER FURNITURE
Open For Inspection
Mrs. Wilcox, resident manager on premises. DE. 8510.

UNIVERSITY HILLS
NEW APARTMENTS
Beautiful View on High Elevation at University Lane and Old Colesville Rd. ½ Mile West of Univ. of Md.
ALL EXCLUSIVE COMFORTS OF A SPACIOUS DE LUXE APARTMENT FEATURING HUGE 11x5 PICTURE WINDOWS, PARQUET FLOORS, DOUBLE AND TRIPLE EXPOSURES.
AN INVITATION TO MODERN LIVING
Check these approximate measurements.
EFFICIENCY APT., priv. entrance, liv. rm. (22x11.6), tile bath and shower, dressing rm., fully equipped kitchen. $67-$69.50, incl. utilities.
1 BEDROOM (15.3x10), liv.-din. rm. (17x22.6), delightful kitchen, fully equipped; $78.75-$81.50, incl. utilities.
2-BEDROOM APT., liv. and din. rms. (17x22.6), master bedrm. (15.6x10.3), additional bedrm., kitchen fully equipped; $89.50-$92, incl. utilities.
EXHIBIT APT., WA. 3877
3407 TULANE DRIVE
DIRECTIONS: Out R. I. ave. which becomes Balto. blvd., to last gate of U. of Md., turn left on University lane to development. Or out New Hampshire ave. to University lane, turn right on Univ. lane to Old Colesville rd. and our project.
Jonathan Woodner Co.
1200 18th N.W. RE. 2388, RE. 7226.

QUEENSTOWN APTS.
2 bedrms, large living rm., dinette, kitchen and bath, $89.50 per mo., 1 bedrm., $75.50 per mo.; utilities included; fenced-in play areas, laundry and storage rooms; new shopping center on project; convenient to transportation. RENTAL OFFICE OPEN DAILY until 6. 3301 CHILLUM RD., APT. 2533.
H. G. SMITHY CO.
811 15TH ST N.W. ST. 3300

GLASSMANOR
1 AND 2 BEDRM. APTS. NEW DEVELOPMENT. ALL APTS HAVE 2 OR 3 EXPOSURES. ALL BEDRMS. TWIN SIZE. FULLY EQUIPPED KITCHEN WITH 36-IN. RANGE AND G. E. REFRIGERATOR. A BEAUTIFUL SUBURBAN COMMUNITY. YET ONLY 15 MINUTES TO DOWNTOWN WASHINGTON. SO. CAPITOL ST. & AUDREY LANE LO. 3-8100

APTS., UNFURNISHED 47

UPLAND
A CAFRITZ DEVELOPMENT IN THE DISTRICT
A few choice 2-bedrm. apts. from $84.50 including utilities. New garden-type development near Congress Heights. A few minutes from downtown via New South Capitol Street Bridge; A-8 or A-6 bus at 10th and Pa. ave. to door. Resident manager at 37 Galveston st. sw.

SILVER HILL APTS., S.E.
New garden type, 1-bedroom apts., $77.50 mo.; 2-bedrm. apts., $90 mo. including util.; conv. loc. HI. 4469.

ATTRACTIVE BUILDING—Corner windows; well kept; best class tenants; 2-bedrm. apt.; nr. bus, stores; reduced to $89.50, including utilities. SH. 3739 after 12 noon.

CHESAPEAKE TERRACE
IN THE DISTRICT
NEAR BOLLING FIELD
10 min. to downtown via South Capitol Bridge
EXPRESS BUS SERVICE
New 1 and 2-bedrm. apts.
1 bedrm., $76.
2 bedrms., $82 and up
Not including utilities. 4242 4th st. se. JO. 2-9776 or JO. 2-4485

GOODACRE APTS.
FIREPROOF
Several new 1 and 2-bedrm. apts., lge. rms., lge. closets, all mod.; conv. 1 blk. from Flower Theater and new shopping center; on bus line; $97.50 and $85. util. incl. Apply 8619 Piney Branch rd., Silver Spring, Md. SLigo 7111. Open daily 9 to 5, Sundays 12 to 6.

Parkwood Apts.
FALLS CHURCH, VA.
FEATURES:
1 AND 2-BEDROOM APTS. WITH THREE EXPOSURES in large bedroom. Equipped kitchen with stainless steel sink, exhaust fan, metal cabinets. Large closets. Fenced in play areas, off-street parking. Spacious landscaped lawns. Automatic washer and dryer in each building, individual storage lockers. Janitor service. Bus service at your door.
1-bedroom apts., $80
2-bedroom apts., $95
UTILITIES INCLUDED IN RENT
RENTAL OFFICE ON PREMISES.
Directions—Out Columbia pike to Baileys Cross Rds., right to Glen Carlyn dr. (Parkwood sign), left to office and apartments.
500 VISTA DR.
FA. 1382

WASHINGTON CIRCLE APARTMENTS
2430 PENN. AVE. N.W.
COMPLETELY AIR CONDITIONED
TAKE ADVANTAGE OF 15 DAYS' FREE RENTAL OFFER. MOVE IN JUNE 15. RENT WILL BEGIN JULY 1
Efficiency apts. start at $76.50
1-bedroom apts. start at $106.50 to $119.50
ALL UTILITIES INCLUDED. ELEVATOR: STORAGE ROOM; LAUNDRY ROOM, RECEIVING ROOM AND SECRETARIAL SERVICE. SAMPLE FURNISHED APARTMENT SHOWN DAILY FROM 10 A. M. TO 5:30 P. M. RESIDENT MANAGER ON PREMISES. EXECUTIVE 7640. LIMITED NUMBER STILL AVAILABLE.

LIVE
WHERE YOU WALK TO WORK
POTOMAC PARK APARTMENTS
510 21ST ST. N.W.
COMPLETELY AIR-CONDITIONED
OCCUPANCY JUNE 15TH
Beautifully carpeted corridors, parquet wood floors in all apts. Large closets. Venetian blinds. 2 high-speed elevators. Large kitchens and dinettes. Secretarial switchboard service. Efficiency apts., $83.50 up; 1-bedrm. apts., $120 up. Utilities included. Garage. Veterans preference.
OPEN FOR INSPECTION
SATURDAY AND SUNDAY
1 P. M.-6 P. M.
HERBERT HARVEY
INCORPORATED
912 17th St. N.W. RE. 1566.

UNIVERSITY CITY APARTMENTS
RIGGS RD. AND UNIVERSITY LANE
1 MILE FROM UNIV. OF MARYLAND
NEW CONSTRUCTION
IMMEDIATE OCCUPANCY
1 BEDROOM, $68
2 BEDROOMS, $79
UTILITIES INCLUDED
Large modern apartment, plenty of closet space, venetian blinds, tiled bath, play areas, electric washers and dryers, landscaped lawns, off street parking, close to shopping centers.
DIRECTIONS: Out New Hampshire ave. to Riggs rd., turn right to University lane and apartments. By bus, take F-4 to Avondale, Md., take Lewisdale bus to end of line in apartment project.
RENTAL OFFICE OPEN DAILY
2213 UNIVERSITY LANE
JU. 7-9090

WHERE
TOWN AND COUNTRY
MEET
POOK'S HILL APARTMENTS
BETHESDA, MARYLAND
JUST BEYOND THE NAVAL HOSPITAL ON WISCONSIN AVENUE
1 BEDROOM, LIVING ROOM, DINETTE, KITCHEN & BATH
$112.50 UP
TWO BEDROOMS, LIVING ROOM, DINETTE, KITCHEN AND BATH
$149.50 UP
Features include secretarial switchboard, utilities, three elevators, carpeted corridors, delivery service, two large parking areas. Storage space on each floor; roof garden.
Resident manager on premises.

COLORED
1324 MONROE ST. N.W.
NEW MODERN ELEVATOR APARTMENTS
NEW ELECTRIC REFRIGERATORS
NEW KITCHEN EQUIPMENT
NEW GAS RANGES
New SELFSERVICE elevator being installed
EXTRA LARGE EFFICIENCY APTS., $79.50 UP INCLUDING UTILITIES
LARGE 1-BEDROOM APTS., $99.50 UP INCLUDING UTILITIES
LARGE 2-BEDROOM APTS. $125 UP INCLUDING UTILITIES
OPEN
SAT. & SUN., 1-5
Agent on Premises
Francis A. Blundon Co.
805 H St. N. W. NA. 0714.

CO-OP. APTS., SALE 47A

3 NEW COTTAGES
JUST COMPLETED
FRANKLIN MANOR BEACH
ON THE BAY
$5,500—TERMS
3 bedrms., liv. rm. with fireplace, Heatolator, bath rm., built-in tub and shower, sink and pump in kitchen, screened-in porch; on lot 50x150.
YEAR-ROUND HOUSE
3 bedrooms, large liv. rm. with fireplace and Heatolator, hardwood floors, din. rm., dinette, elec. kitch., oil heat; util. rm. On lot 100x150; terms.
BEAUTIFUL WATERFRONT LOTS
ONLY A FEW LEFT
$450 TO $1,000
Chas. S. Springer on Property
West River 6493
Wash. phone, NA. 1838

COLORED
1915 16th ST. N.W.
Now available for qualified purchasers. One-bedroom apts. with double exposure in this modern fireproof apt. building. Down payments $500 and monthly payments $75 to $79.50. Call office of A. M. DRAISNER, 1404 L st. nw. NA. 8036 or TU. 0297. Representative at building, 12 to 5.

COLORED
1415 GIRARD ST. N.W.
You can be your own landlord of a 1-bedroom apt. in this ideally 14th st. area for only $350 to $425 down and monthly payments from $67.50. Call office of A. M. DRAISNER, 1404 L st. nw. NA. 8036. TU. 0297. Office open Sunday, 12 to 4.

APARTMENTS WANTED 48

BUILDERS, OWNERS, MANAGERS—Apartments needed for deserving veterans. Please phone AD. 7050. American Legion Housing Committee.

GIRL desires share N.W. apt., preferably in apt. bldg., by June 15. CO. 6889.

ONE-ROOM APT. with bath, near State House; maximum $60. Box M-432, Washington Post.

SECY. AND NURSE, Christian ladies, desire 1-bedrm. unf., pvt. bath; mod. rent; N.E. or close-in N.W. LI. 7-2523.

SCIENTIST and wife urgently require 1 or 2-bedroom unfurn. apt.; N.W., Georgetown or Conn. ave. pref. Max. $100. No child., pets. Refs. FA. 7041.

UNFURN., west of 16th st. nw.; 2 studio rms., kit., baths, occupancy July 1. OR. 3049 noon-6 p. m.

COLORED—Empl. lady urgently needs unfurn. 2 rms., kit., bath; N.E. or N.W.; bet. $60 and $70. VI. 8327.

MOVING & STORAGE 49

ALL MOVING—Experienced, polite men; low rates. HO. 0290.

BEVENEY TRANSFER STORAGE, LOCAL, LONG DISTANCE MOVING, LOCAL PICKUP AND DELIVERY, $3 UP. DU. 3817; EVES. NO. 0084.

B & M MOVERS—The best cost less. Move economically and efficiently. CO 7813; eves. GE 7527

BROWNER'S EXP., light heavy haul. Full or part load; min. $3. FR. 3121.

MARINE VET—Luggage, trunks, light loads; 24-hr. service. AT. 2759.

A-1 MOVING, LIGHT AND HEAVY 24-HR. SERVICE, SUN. INCL. LIDO TRANSFER. TA. 4911.

HOUSES, FURNISHED 50

ALEX.—2-bedrm., semidetached furn. house with basement apt., all for $135 mo. Open Sun. for inspection, 12 to 3, 129 East Linden st., Alex., Va. TE. 7159 for appt.

ARLINGTON—Clean well-furn. bungalow, lge. rms.; mod. kit.; full attic, bsmt.; screened porches; dbl. garage. Adults pref. $135. OW. 0744.

ARLINGTON—Excellent tenant, make offer on 3-bedrm., 2-bath luxury modern home, woodland setting with stream; beautifully equipped; June 29 to Sept. 1. OX. 4189.

ARLINGTON—June 15 to Sept. 1; 3 bedrms., 1½ baths, just off Lee Hwy. bus line, Cherrydale, 6 mi. by car from Key Bridge; large yard, cool in summer; $100 mo. 2020 No. Taylor st. GL. 4247.

ARL.—July 1-Sept. 3; 4 bedrooms; fenced yard, terrace, outdoor fireplace, Bendix, GE dishwasher; $135. KE. 3-5780.

ARL.—Lge. furn. home for summer rental; complete modern electrical equipment; 2-acre estate; yard man furn. CH. 8872 after June 5.

BETHESDA—Tastefully furn. 4 bedrms., bath, lavatory, in spacious quiet location, garage. Bus 1 blk. WI. 8870

BETHESDA—June 20 to Sept. 14. 3 bedrooms, 2 baths, maid's room and bath. Thor washer, dishwasher; cool shady terrace, woods, on bus line. WI. 2182.

CHEVY CHASE, D. C.—July 6 to Sept. 6; 7-rm. house, 2½ baths; 2 screened pchs. Adults only. $125 mo. WO. 7852.

CHEVY CHASE, D. C.
Detached brick, 3 bedrooms, 3 baths, rec. rm. $200. OR. 2170.

CHEVY CHASE, MD., July 1 to Sept. 1—Cool shady location; nicely furn., recently redec. home in good neighborhood; 3 bedrms., sun porch, garage. $140. WI. 4165.

CLEVELAND PARK—A spacious 4-bedroom, 2-bath house, 30-ft. living room, large dining room, screened-in glass sleeping porch. Large porch for dining and living overlooking a pleasant fenced garden. Beautifully and completely furnished in a cool, shady location. Near Uptown Theatre, Conn. ave. Shopping Center. Excellent transportation. Available for 3 months beginning middle of June. EM. 3232.

CLEVELAND PARK—July and August; cool, attract. furn. 2-bedrm. house with terrace and garden; $175 mo. EM. 7058.

CLEVELAND PARK—Summer rental; 4 bedrooms, 3 baths, well furn.; cool; available June 12 to Sept. 12; $225 month. OR. 0316.

CHEVY CHASE—June 12th for about 3 months. Cool, spacious house with pleasant shady garden. Dining room, living room, porch, kitchen, 3 bedrooms, dressing room, screened sleeping porch. Freshly decorated. $150 month. WI. 7744.

FOXHALL VILLAGE—3 bedrms., 3 baths, 2 porches; nice yard; maid's rm.; $175 mo.; June 10-Sept. 10. EM. 4851.

GEORGETOWN, June 15-Sept. 15—Pleasant house, 2 large bedrms., living rm., dining rm., 1½ baths; brick terrace, roof garden; completely furn.; $180. Much less than we pay unfurn. HO. 3835, after 10 a. m.

GEORGETOWN—Living rm., dining rm., kitchen, 2 bedrms., 2 baths, $150 month, incl. util. Summer months only. Maid available. DE. 3059.

GEORGETOWN
If you are Georgetown and Greenwich Village minded and if there are only two of you this is ideal. It's small, 3 floors semi-detached frame. Reduced because of need of minor repairs. $17,950. Call Virginia Bentley for appointment. NO. 6600.

GEORGETOWN—$175 mo.; yearly lease; 2 bedrms., garden. AD. 8532.

GEORGETOWN
An unusually attractive and compact house in good location, charming large garden and garage. Living room, dining room and kitchen on main floor. 3 bedrooms, 2 baths on 2nd. Finished room on 3rd. Basement with 1 room and fireplace, good storage space and laundry. Can be had for summer furnished and for year from September not yet determined whether furnished or unfurnished.
Also an excellent 3-bedroom, 2-bath house with large living room, dining room, kitchen on main floor. Garden and garage. Available now for a year.
GILLIAT & CO.
Call Mrs. Perry (office), DE. 8770, or (home), AD. 7161

GEORGETOWN, small house with side and rear garden, suitable for 2. $140 mo. 5 months. MI. 0334.

GEORGETOWN
Well located, east of Wisconsin, attractively furnished house with private garden, 4 bedrooms, 3½ baths, available summer months. $160 per month. Call Mrs. Williams. DU. 3805.
LAURA HARLAN & CO.
1205 19th ST. N.W.

SHERIDAN CIRCLE VIC.
For 3 mos., from June 15. Beautiful, unusual house on 2 floors; comf. furn.; 30-ft. liv. rm., cool and well ventilated; 3 bedrms., 2 baths; large attic above; garden; $210 mo. MI. 1213.

SILVER SPRING, July-Aug., new 3-bedroom brick; basement. GE auto washer, fenced yard, completely furn. $150 mo. if good care assured (it's our home). JU. 7-6781.

6TH ST. 423 NE—6 spacious rms. 3 porches, (2 screened-in) large bsmt. fenced-in back yard. 1 blk car-line. Newly furn. & redec. $135. SH. 7240

ATTENTION, HEADQUARTER SEEKERS
1 block off Conn. ave.; 12 rooms, heat and hot water included; $550 per month. AD. 8532.

BEAUTIFUL COUNTRY HOME, only 10 miles from White House; 4 bedrms., study, liv. rm., din. rm., kit., 2 baths, sleeping porch; 15 acres, sweeping view; superb pines, dogwood, holly; all city convs.; $450 mo. 1-yr. lease. WA. 6240.

CONTINUED ON FOLLOWING PAGE

HOUSES, FURNISHED 50

Continued From Preceding Page

AIR-COOLED HOME, beautifully furn., near Washington Cathedral; excellent transportation. OR. 5934.

BRICK HOME—6 rms., newly dec., tremendous screened porch, large fenced yard, $150. Mrs. Christman. ALLIED REALTY CORP. WI. 6649

CHARMING COUNTRY HOME, large grounds, 3 bedrms., 2 baths, auto. washer, garage, etc.; excel. maid avail., $120 mo., util. incl., 10 miles N.E. of Capitol, July thru Sept. Hyattsville 0325.

CHARMING HOUSE in Virginia, 21 miles out. 6 rms., bath, 2-car garage with toilet and shower. Servants' room over garage. Oil heat throughout, electric range and refrigerator, telephone. On paved highway 1 mile off Lee Hwy. (Route 29). Will rent to responsible people. Car necessary. No house dogs. $125 monthly. Write to Box M-426, Washington Post, giving phone number, occupation, whether permanent resident, references, etc.

FOR SUMMER MONTHS—Large 3-bedrm. house on Sligo Creek Parkway, Silver Spring. SLigo 6943.

FURNISHED—Colonial type house for summer season, 25 miles from downtown Washington. 4 bedrooms, air-conditioned, 4 baths, 240 acres rolling Md. country. Box 128, Wash. Post.

JULY-AUGUST
Fully furnished house for 3 or 4 people; fenced garden; cool shade trees; Friendship Heights section; $135 month. OR. 3211.

JUNE 15-OCT. 1—4 bedrms., 2 baths, Bendix; modern; large shady yard. Young children welcome. $175. GL. 4666.

JUNE TO NOV. 9TH—Cool house, nr. Wardman Pk. 8 rms., 4 bedrms., 2 baths; facing pk. of Swiss legation. Refs. exchanged. $250. HO. 7661.

JUNE 20 TO SEPT 5. Modern 6-rm. brick, 1½ baths, nearby Md. Rent satisfactory to refined, careful cpl. or small family. Sligo 3742.

JUNE 15—SEPT. 15
3-bedroom house. Screened porch, dishwasher, large yard. Beautifully furnished. Landover Hills, Md. $125. HY. 5364.

SUMMER RENTAL
Friendship Hgts.; original manor house of 100 years ago. Cool and gracious, attractively furnished; 8 rooms; 2½ baths. G. E. dishwasher, Bendix, etc. Children accepted; $225 mo., includes maintenance of 3-acre lawn. WI. 4905.

UPPER CLEVELAND PARK—Lovely home; $375 per month; yearly lease required. AD. 8532.

WARDOUR-ON-SEVERN—Summer or year 'round. Cool, wooded area. 3 bedrms., 2 baths; modern, insulated; oil heat; community beach, golf; driving squads to Washington. June 3-Sept. 5, incl. gardener; $650. Year's lease $150 mo. Annapolis 5072, 5-7 p. m.

2 PERFECTLY beautiful homes, beautifully furnished, including Oriental rugs. Each has 3 to 4 bedrooms, 3 baths, servants' quarters. Year's lease, $250 month.
Romye Lamborn, Realtor
OT. 8586. OT. 8035.

2 HOUSES, $125 and $150. Mannas Realty Co., 2116 Wilson Blvd. GL. or OX. 2784.

3-BEDROOM RAMBLER—Immediate occupancy, $200; 2-bedroom house in Alexandria, $120.
EASTMAN AND SEAY
Exclusive Realtors. FA. 2620.

HOUSES, UNFURNISHED 51

ALEXANDRIA—Historic Lee st. Newly restored 3-bedroom Revolutionary era home, $155, with lease. AL. 5260.

ALEXANDRIA, VA., 327 Edgehill Dr. 2 bedrooms, finished basement, porch. Beautiful location. Available today. AL. 0341.

ALEX., Huntington Subdivision—2-bedrm. duplex, near everything, full bsmt., lge. lot. $100. TE. 2832 after 1.

ALEX., VA.—Bungalow, brick, 5 rooms on 1 floor; basement, gas automatic heat, full bath, expansion attic; rent $125.
Hicks Realty Co., Realtors
AL. 1600. Nights, OV. 6677

ARLINGTON
Glebe Rd. and Lee Hwy., nice 2-bedrm. semidet. brick home, 1st floor, liv. rm., din. rm. and equip. kit.; 2nd floor, 2 bedrms. and tile bath, full bsmt., pine-paneled rec. rm., oil heat, storm windows; 1 blk. from transp., shopping and theater; adults preferred; $110 mo.
CARROLL BICKLE
OW. 8220, Radio Bldg., Arl.

CHEVY CHASE—Beaut. home, 4 bedrms., 2 baths, maid's room, garage, garden, $220. Vac. June 6. Mrs. Clyde O. Dunnington, WI. 2635.

CHEVY CHASE, MD. (8904 Conn. ave., 2½ miles beyond Chevy Chase Circle)—7 rooms, 2 baths, including bedroom and bath on 1st floor; finished recreation room; garage; 140x75-ft. lot; $175 per month. Fulton R. Gordon, owner, Colorado Bldg., 14th and G sts. nw., DI. 5230 or OL. 4593. Brokers attention.

MICHIGAN PARK on Michigan Ave. N.E. Vacant, 2-story and basement, semidet. brick dwelling with 4 bedrooms, tile bath, basement lavatory, 2 porches, gas hot-water heat; adult family group preferred. George I. Borger, 643 Indiana Ave. N.W. NA. 0350.

BRICK bungalow, 2 bedrooms, tile bath, expansion attic, full basement, attached garage; large corner lot. Quick possession. $125 mo. THE BRANT CO., Wilson Blvd. at Rhodes. JA. 4-1600.

BRICK bungalow, 2 bedrooms, expansion, partially finished 2d floor, full basement; 2-year lease, $110 mo. THE HANES CO., CH. 6969.

CLOSE-IN BETHESDA—Brick 6 rms., nice porch, fenced back yard, detached 1-car garage, full basement, oil H.W. heat, fireplace in living room, stairway to semi-fin. attic, $150, available immediately. Mrs. Christman.
ALLIED REALTY CORP. WI. 6649

NEARLY new brick, five large rms., porch, b.-i. garage, in Kensington, Md., near bus. Reasonable to good tenants. KENSINGTON REALTY CO., LO. 5-1105.

NR. MD. U.—6-rm. brick, 2½ baths, screened porch; very modern; $125 mo. John H. Johnson, WA. 5050.

5 ROOMS, bath, gas heat, in good N.E. location. $85 per mo. Immed. occupancy. Frederick Real Estate, RE. 2461, SLigo 6664.

4 HOUSES, $100, $120, $125, $200. Mannas Realty Co., 2116 Wilson Blvd. GL. or OX. 2784.

5-ROOM HOUSE, oil heat; will furn., NE. section; ceiling on rent. Call Mr. Clarke, NA. 8593. Sat. and weekdays.

WANTED TO RENT 53

ARMED FORCES, all ranks, permanently stationed Wash. area, need furn. and unfurn. houses, apt. If interested in desirable tenant, list with
ARMED FORCES HOUSING
THE PENTAGON
RE. 6700 Ext. 74115.

ARMY officer, ordered here for 3 years, desires unfurn. house; large liv. rm., 4 bedrms., 2 baths; buy or rent; 4 charming, non-destructive school-age children; proximity parochial school. JA. 4-0745.

ARMY OFFICER, wife, 2 boys, need 2 or 3-bedrm. unf. house in Falls Church or other Virginia suburban area. Prefer quiet location with shade trees and space for vegetable garden. FA. 3521.

FAMILY desires 3-bedroom unfurn. house or bungalow in close-in suburban section; maximum, $65-$70. AX. 5707.

GOVT. ENGINEER needs 3 or 4 bed-rm. unf. house June 23; near trans., grade school; max. $100. LA. 6-5282.

MIDDLE-AGED couple, no children, desire to rent small woodland house, acreage, Montgomery Co. area. Max. $125. Ashton 4681 or Box M-440, Washington Post.

NAVAL OFFICER needs 3-4 bedrm. furnished house or apt. for 3 mos., from July 15. JA. 8-2048.

PHYSICIST needs small house or 3 bedroom apt., with play yard; 2 infants; about $100; generally west of city. Box 988, Washington Post.

RESPONSIBLE Govt. employe desires unfurn. modern house or apt., N.W.; reasonable; excellent references. By July 1. HO. 8423.

RETIRED Army officer wants lease on 3 or more bedroom house in District or Virginia. JU. 7-7922.

RETIRED general and family (adults) desire furn. apt. or house, good N.W. section; must have 1 bedroom and bath on 1st floor. Conv. to downtown. Maximum $200. WO. 7422.

SCIENTIST needs furnished house or apt. from about June 7 to about Sept. 7 within 5 miles Silver Spring. Excellent care furniture, house and grounds guaranteed. Dr. J. G. Black, care 104 Eastwood, Silver Spring.

SMALL professional family needs 5 or 6 rm. unf. house, N.W. or Montgomery County. WI. 8391.

2-BEDROOM unfurn. house in suburban Va. Excellent care guaranteed. References furnished. OV. 2171.

3 ADULTS need 2-bedrm. unfurn. house in Northern Virginia; conv. to trans. $70 mo. max. Refs. furn. JA. 4-0427.

COLORED couple desires 3-bedrm. house; price no object. DU. 0451.

OUT-OF-TOWN RENTALS 54

BEAUTIFUL country estate; swimming pool, tennis court; main residence; 5 bedrooms, servants' quarters. Summer or year-round. Also 3-bedroom guest cottage. SYLVANIA, Gordonsville, Va.

PROPERTY MANAGEMENT 53A

GEORGETOWN—Mngmt. a specialty. NELLE LOWE CASSEL, REALTOR, 1512 Wisc. Ave. AD. 2113, WI. 3135.

ACCREDITED MANAGEMENT
The CAREY WINSTON CO.
RE. 3733. Realtors. 739 15th N.W.

PROPERTY MANAGEMENT 53A

J. LEO KOLB CO.
for 48 years has been efficiently managing real estate. MI. 2100.

COLORED—SPECIALIZED MGMT.—SINCE 1932 R. E. properties. J. H. Greene, 715 Fla. ave. nw. NO. 6146.

OFFICES, DESK SPACE RENT 55

13TH ST. N.W. (Bet. G and H)—Large office room, furn., $45. DI. 1243 or GE. 5454.

4803 WISC. AVE. at Davenport St. N.W.—2 rms., $55 mo. Newly decorated. Private parking space. Call EM. 7019, OR. 2337 or EM. 4373.

AIR-CONDITIONED furn. office, modern office bldg. RE. 2444.

ARTIST or draftsman, bsmt. rm., priv. entr. and lav., running water, fluorescent lights; $35. DE. 6039.

EVANS BUILDING (1420 New York Ave. N.W.)—Available immediately; desirable rooms to meet your requirements. PENN PROPERTIES, 474 K st. nw. ME. 1107.

Large Desirable 2d Floor Space, Downtown Area
suitable for office or business. Available June 1st. Approximately 340 sq. feet. Pine paneled with acoustic ceiling. All facilities. Call A. H. Levin, COLONIAL INVESTMENT CO., 817 9th st. nw., RE. 6650.

$10.00 MONTHLY for desk, incl. secretarial service, use of typewriter, dictaphone, etc., or $5.00 monthly for mailing priv., fine loc. Tel. ME. 8731.

BUSINESS PROPERTY, RENT 59

CAPITOL HILL, S.E.
Suitable for physician and dentist, will lease for long term, large 6-unit apt. building. Layout ideal for use as office and living quarters. Convenient to transportation. LI. 7-3209 Sunday and after 6 p. m. weekdays.

BUSINESS PROPERTY, SALE 60

A WONDERFUL building for a bakery, dress shop, or men's clothing store with living quarters. For further information call Mrs. Haycraft, LO. 5-0978, before noon. After noon LO. 5-0357.

Attention, Mr. Pharmacist!!!
A GOLDEN OPPORTUNITY
Drugs and sundries business in a large suburban northern Virginia city; grossing around $100,000 year. Price $31,500. For information, particulars and appt. write P. O. Box 943, Alexandria, Va.

WAREHOUSE SPACE 60C

D. C. WAREHOUSES
PREMIER SITE; RR SIDING; N. Y. AVE. AREA. WILL BUILD IMMEDIATELY FOR DESIRABLE TENANT. LAYOUT AS NEEDED IN UNITS OF 10,000 SQ. FT. TO 70,000 SQ. FT.
WEINBERG & BUSH, INC.
1707 H St. N.W. Realtors. NA. 5500.

GEORGETOWN
BRICK BLDG., 42x34
with storage room; parking lot; zoned industrial. Eves., WI. 0296.
J. LEO KOLB CO., INC.
MI. 2100

AVAIL. IMMEDIATELY
GEORGETOWN AREA. 10,000 SQ. FT. OLDER BUILDING. GOOD ADVERTISING LOCATION. VERY REASONABLE RENTAL OR SALE PRICE.
WEINBERG & BUSH, INC.
1707 H St. N.W. Realtors. NA. 5500.

3D AND VA. AVE. S.E.
Brick bldg. in excellent condition, 4000 sq. ft., 16-ft. ceiling, loading platform. Eves., WI. 0296.
J. LEO KOLB CO., INC.
MI. 2100

INDUSTRIAL PROPERTY 60D

23c PER FOOT
BETHESDA AREA
Just over D. C. line, about 1 mile on River rd., in large industrial area; 4 acres of land, 600-ft. off River rd., with railroad siding in. For further information, call Mr. Lebling, OL. 0670.
SAMUEL E. BOGLEY, INC., WI. 1320.

COMMERCIAL SITES 60E

ARLINGTON COMMERCIAL SALE OR LEASE. GEORGE MASON GREEN CO., REALTORS, CH. 3838.

FALLS CHURCH—COMMERCIAL AND LIGHT MANUFACTURING SITES ON WEST BROAD ST. AND S. LEE HIGHWAY. STANLEY R. ROWLAND CO., INC., FA. 3333.

INVESTORS ATTENTION
Commercial and industrial site, by B. & O. RR. in Bethesda area, at under 60c per sq. ft. Priced to sell now. WI. 6649.
ALLIED REALTY CORP.

APARTMENT SITES 60F

BETHESDA
Approximately 80,000 sq. ft. of apt. ground in the heart of this fine area, $1.25 per ft. For further information, call Mr. Lebling, OL. 2720.
SAMUEL E. BOGLEY, INC., WI. 1320.

IVY CITY
(FOR COLORED)
Mt. Olivet, near Corcoran st. ne. Nearly 27,000 sq. ft. Double frontage zoned residential "40-B" (3 stories); $12,000 cash, balance terms. E. E. CARNEY & CO., NA. 0102.

STORES, RENT 61

7TH & E STREETS N.W.
Approximately 1585 sq. ft., between Hecht's and Lansburgh's; air-conditioned; excellent location for almost any business; first opportunity in many years for a new business to locate in this 100% area; asking rental $6 a foot minimum. See it at 437 7th st. nw. For appointment, call NA. 7495.

NEARING COMPLETION
Very fine store in new Shipley Terrace Shopping Center available to a responsible druggist.
MR. MACEY, RE. 7226 WEEKDAYS

NEW STORES now being built in Bethesda. Call WI. 6649.
ALLIED REALTY CORP.

REAL ESTATE LOANS 63A

CASH for 1st and 2nd trust notes including first trust on acreage; quick settlement; white or colored; notes in D. C., Md. and Va. Fulton R. Gordon, Colorado Bldg., 14th and G sts. nw. DL. 5230. Brokers, attention.

FIRST AND SECOND TRUST LOANS
BARTOW REALTY CO., Realtors
1331 G ST. N.W. ME. 2495.

LOANS on real estate; 1st and 2d trust; quick service. Henry Salus, est. 1924. NA. 1262. 1104 Vt. ave. nw.

1ST MORTGAGE LOANS, 4½% INT.
THE J. R. TENCHER CO., INC.
Correspondent, Phila. Life Ins. Co.
1622 Wisconsin Ave. AD. 2644

MONEY ON SECOND TRUST
We will buy second trust notes. D. C., nearby Md. or Va.; reas. rates.
NATIONAL MORTGAGE & INVESTMENT CORP.
1312 New York Ave. N.W. NA. 5833.

MORTGAGE LOANS, 4, 4½, 5%. No charge for appraisals. MOORE & HILL CO., 732 17th st. nw. ME. 4100.

SECOND TRUST NOTES PURCHASED
WASHINGTON HOUSING CORP.
CALL NA. 4818.

1ST, 2D, 3D TRUST LOANS—NEARBY MD., VA. AND D. C. MO. PAYMENTS LOWERED. ADAMS REALTY CO., 905 N. Y. AVE. N.W. RE. 1612.

4% LOANS
Financing or refinancing homes or farms. Also all forms of insurance. MRS. MICHELSEN. EM. 2242.

SALE, D. C. HOUSES 64

AMERICAN UNIV. PARK
$14,950
OPEN SUNDAY, 1 TO 6
5111 45TH STREET
Immaculate semi-detached brick home in this very convenient neighborhood. 1st floor has a living room, dining room, modern equipped kitchen, rear screened porch; 2nd floor, 3 nice bedrooms and tile bath; oil h.-w.h.; built-in garage; storm windows and awnings. Home has been beautifully kept.
DIRECTIONS: Out Wisconsin ave. to Garrison st., left on Garrison to 45th st. and right to property.
W. B. WRIGHT
EXCLUSIVE. REALTOR-BUILDER.
3400 CONN. AVE., EM. 5600

AMERICAN UNIVERSITY PARK AREA
The best rambler value in town. Situated on a lovely high lot, this brick home consists of a reception area, 23-ft. living room with fireplace, distinct dining room, modern beautifully equipped G.E. kitchen. 3 excellent bedrooms, 2 modern tile baths; ¾ basement, built-in garage. Priced $22,500. Call
W. B. WRIGHT. EM. 5600.

BRIGHTWOOD—OPEN 3-6
304 Rittenhouse St. N.W.
$1,500 down buys this attractive vacant detached home; 6 large rooms, living room with fireplace, 3 nice bedrooms, full basement, automatic heat. Immediate possession; beautiful large back yard. Priced for immediate sale with excellent financing.
ENTERPRISE REALTY CO.
EX. 3400 Eves., GE. 8711

SALE, D. C. HOUSES 64

ARGYLE TERRACE
Custom-built detached stone and brick home, near Rock Creek Park. Arranged for gracious living with all large rooms. Craftex walls, beautiful imported crystal chandeliers. Screened porch off liv. rm., concrete patio off den. Beautiful custom kitchen with new range, refrig., stainless steel sink, all working surface with Formica tops. 2d floor has 4 very large bedrooms, 2 full baths. 3d floor has 2 bedrooms, 1 bath. Beautifully finished hardwood floors. 2-car garage. Owner will take back 1 trust after down payment.
Auerbach & Co., DI. 6501
SLigo 0345 AD. 5769 OR. 0888

BRIGHTWOOD
POWDER RM. & DEN
$2500 DOWN
Open Sun., 1-5 p. m. Vacant. Semidet. corner brick, concrete front porch, side hall entr., large liv. rm., din. rm., den, tiled powder rm., kit. with table space, 3 bedrms., screened-in rear porch, full bsmt. Oil H.W.H. Det. 2-car garage. 5128 9th St. N.W.
LEO M. BERNSTEIN & CO.
1415 K St. N.W. Realtors ME. 5400

BRIGHTWOOD—OPEN SUN. 2 TO 6
315 INGRAHAM ST. N.W.
Unusual semidetached English-style brick, 6 lovely rooms, 2 screened porches. Paneled walls. Finished recreation room with fireplace, oil h.-w. h., garage.
AUERBACH & CO., DI. 6501
Eves., AD. 5769, OR. 0888

BRIGHTWOOD N. W.
2-FAMILY HOUSE
Open Sun., 1-5 p. m. 633 Farragut St. N.W. Modern brick home in beautiful condition. Large concrete front porch, side hall entr. Liv. rm., bedrm., kit. & rear porch on 1st fl. 2nd-fl. apt. contains liv. rm., bedrm., kit., full tile bath and large rear porch. Full bsmt. ground level, gas H.W.H. with lav. Fenced-in deep lot.
LEO M. BERNSTEIN & CO.
1415 K St. N.W. Realtors ME. 5400

BRIGHTWOOD
4 BEDROOMS
OPEN SAT. & SUN.,
NOON TO DARK
5735 5th st. nw., 2-story brick, in fine condition; reception hall entrance; nice living rm., large dining rm., modern kitchen, enclosed heated sun porch or den; natural wood trim throughout; maid's room, storage rm., built-in garage, oil hot-water heat; close to all conveniences. Priced to sell with low down payment. Mr. Strickland on premises. James L. Dixon & Co., 1022 17th st. nw. ST. 7200, Eves, MI. 3232.

BRENTWOOD VILLAGE
1300 BLK. DOWNING ST. NE.
Row brick, 6 lovely rooms, oil heat. Home approximately 10 years old. Convenient to shopping and transportation. Price $11,950. Terms.
JOE CURTO REALTY, FR. 7800

CHEVY CHASE, D. C.—3 blocks to Lafayette School; first offering of this detached Colonial brick home; 1st floor; liv. rm., din. rm., kit., screened porch; 2d floor; 3 nice-sized bedrms., 2 baths, attic, garage, slate roof, very large lot; barbecue grill. Priced reasonable. Call W. B. WRIGHT. EM. 5600.

CHEVY CHASE, D. C.—$18,950; 1 block off Conn. ave.; a spacious, older house, in Blessed Sacrament Parish; liv. rm. (fireplace), screened porch, din. rm., pantry, kit., 2 BEDRMS., TILE BATH 1ST FLOOR. Munsey Trust Co., Real Estate Dept., AD. 8532. Exclusive. NA. 8080.

CHEVY CHASE, D. C.
Most unusual 3-level detached white brick home in excellent condition. Ground level, lovely dining room and modern equipped kitchen; 2d level, large living room with fireplace, nice bedroom and full tile bath; 3d level, 2 excellent bedrooms and tile bath, built-in garage, rear porch. Price reduced to $26,500.
W. B. WRIGHT. EM. 5600.

CHEVY CHASE, D. C.
A 4-bedroom det. brick home on corner lot; 1st fl., center hall, liv. rm., din. rm., den and breakfast rm.; priced unbelievably low, $20,950. F. A. TWEED CO., 5504 Conn. ave. nw., EM. 1290. Office open Sun., 9 'til 6.

CHEVY CHASE
A Quality Home
3400 MORRISON ST. N.W.
OPEN TODAY, 2 TO 6
Presenting the best in building construction, this white brick home offers minimum upkeep expense with maximum comfort and charm designed for delightfully easy living. Located convenient to the shopping areas, the city's finest parochial and public schools and in an exclusive N.W. neighborhood, it contains living room with fireplace opening off to porch and garden, dining room, kitchen, pantry and side entrance to detached garage; beautiful stairway to 3 bedrooms, 1½ baths. Additional features include large 3rd-floor bedroom, insulation, weatherstripping and storm windows throughout, summer ventilating fan, copper plumbing and gutters, full basement, steel I-Beam construction, oil h.-w. heat, finished maid's room and bath. Reasonably priced to sell.
TO REACH: Out Connecticut Ave. to Chevy Chase, D. C., right at Morrison Street to Open Sign.
EXCLUSIVE AGENTS
SIMMONS PROPERTIES
1729 21st St. N.W.
DE. 0730 Evenings, AD. 1441

CHEVY CHASE CIRCLE
Charming older home with center hall and large rms.; perfect cond. throughout; close to all conveniences, including Blessed Sacrament Church and School; also Lafayette Grade School; contains 6 fine bedrms., 2½ baths, 26-ft. liv. rm., large din. rm. and kit.; 2-car garage; one of the finest homes in this section. Price $31,500.
F. A. TWEED CO.
5504 Conn. Ave. N.W. EM. 1290.
OFFICE OPEN SUNDAY, 9 'TILL 6

CHEVY CHASE, D. C.
$17,950
Prewar detached brick, on nice level lot, near all schools, transp.; 1st floor has liv. rm. with open firepl., din. rm., kit., porch; 2nd floor, 3 nice-sized bedrms., full bath and shower; storage attic; garage, gas heat. A real buy.
F. A. TWEED CO.
5504 Conn. Ave. EM. 1290
Office Open Sunday, 9 till 6

CHEVY CHASE, D. C.
$21,950
Excellent prewar brick home, located in a very convenient and popular area; large liv. rm. with fireplace, din. rm., mod. kit., brkfst. rm., large screened porch on 1st floor; 3 bedrms., 2 baths on 2d; storage attic, gas heat; garage.
F. A. TWEED CO.
5504 Conn. Ave. N.W. EM. 1290
OFFICE OPEN SUNDAY, 9 'TILL 6

CHEVY CHASE
Wonderful location, close to Rosemary School. Brick home, consisting of 8 rooms, 2 baths, garage; stairs to storage attic; gas heat; good-sized fenced lot. Convenient to transportation; well financed.
F. A. TWEED CO.
5504 Conn. Ave. N.W. EM. 1290
OFFICE OPEN SUNDAY, 9 'TILL 6

CHEVY CHASE, D. C.
This home has everything, beautiful rec. rm. with bar, den and powder rm. on 1st fl.; lge. de luxe kit. 3 good bedrms, well-landscaped lot, approx. 70x150; fenced-in rear lot, 2-car garage. Many other features too numerous to mention. Price, $26,950.
F. A. TWEED CO.
5504 Conn. Ave. N.W.
EM. 1290. Office Open Sun., 9 'til 6.

CHEVY CHASE, D. C.
BARNABY WOODS
Most attractive and unusual white brick home constructed on 3 levels and designed for convenient, gracious living; consisting of large liv. rm. with firepl., din. rm., adjoining lovely terrace, mod. kit., 3 bedrms., 2½ baths; 1-car garage; slate roof; automatic heat; situated on beautifully landscaped lot. Truly a wonderful buy for the discriminating purchaser.
EDGAR L. WEBSTER
OR. 5700 EM. 9528

GEORGETOWN—For sophisticated, modern, a corner brick house, 3 bedrooms, 2 baths, basement sitting room, pvt. entrance and bath; no garden—instead, a deck porch; river view; $31,500. AD. 8532 eves.

SALE, D. C. HOUSES 64

CLEVELAND PARK
NEW LISTING
Desirable 6-room home in this popular section. Priced under $20,000.
NELLE LOWE CASSEL
Realtor. AD. 2118—WI. 3135.

CLEVELAND PARK
$16,500
OPEN SUNDAY, 1 TO 6
3614 NEWARK STREET
Ideal location for this spacious semidetached home; 1st floor has a reception hall, large living room with fireplace, dining room, equipped kitchen, den, rear screened porch; 2nd floor, 3 nice bedrooms, den and bath; large storage attic; deep yard, full basement; excellent value. Directions: Out Wisconsin ave. to Newark st., right to property.
Exclusive
W. B. WRIGHT
Realtor-Builder
3400 Conn. Ave. N.W. EM. 5600

CLEVELAND PARK
Now reduced to an attractive price since owner is leaving town.
A wide house of pleasing design and simple lines; 4 good bedrooms and larger-than-average living and dining room, unusually large, and attractive garden. 1½ blocks east of Wisconsin ave.
GILLIAT & CO.
Call Mrs. Perry (office), DE. 2770, or (home), AD. 7161.

CONGRESS HEIGHTS
Very nice semidetached brick with living room, dining room, kitchen, 3 bedrooms and bath; full basement, gas heat; nice level lot; excellent condition; convenient terms.
SOUTHEAST REALTY CO.
1211 Penn. Ave. S.E. FR. 2000

CONN. AVE. AREA
2-FAMILY TOWN HOUSES
3-bedroom brick. Under $17,000. 5-bedroom, lovely garden, well financed.
J. C. CHATEL
AD. 4157

DUMBARTON
A UNIQUE OFFERING
This lovely brick town house challenges any comparison on the better home market in D. C. today. Near Georgetown, in an exclusive residential section, prewar construction, built by Waverly Taylor. Has pine-paneled library with fireplace and bath adjoining; charming living room opening through large screened porch to formal garden. 3 lovely bedrooms, 2 baths on 2d floor. Built-in garage, air-conditioned heat. Priced right at $29,500. To inspect this weekend, call Mrs. Allen, TE. 5895.
GORMAN P. YOUNG, DE. 4444

DUPONT CIRCLE
Artist's Studio and Spacious Georgetown Type House
3 bedrooms, patio, garage; immediate occupancy. Priced under $20,000.
J. C. CHATEL
AD. 4157

FAIRLAWN
ONLY 3 BLKS. TO MINN. AVE.
This fine 6-room semidetached brick is being offered BECAUSE OWNER is transferred. Has lovely recreation room with bar. Oil heat and nice grounds. In excellent condition. To inspect call.
A. A. CAROZZA CO.
EXCLUSIVE
2327 Penn. Ave. S.E. LU. 4-0040.

FOREST HEIGHTS
7 ROOMS, 2 BATHS
Open 1 to 6. 200 Arapahoe drive. Corner det. brick bungalow; 1st flr., 2 bedrms., din. rm., kitchen, lge. liv. rm. with fireplace, bath; 2nd flr., 2 large rms. and bath; storm windows, screens; full bsmt., oil h.-w. h. This is a real home in excellent setting of fine homes. Lot 80x125; FHA trust, $10,800, payable $72 monthly. Price, $16,950. Will accept a GI contract. DIRECTIONS: ½ mile past D. C. line out So. Capitol st. SCOTT SANDERS, 5121 MacArthur Blvd. OR. 5678.

Geo. Washington University
A rare opportunity to buy a good brick house near Lisner Auditorium; 4-bedroom family house or 2 apts., garden and garage.
Low price, very small down paym't.
J. C. CHATEL
AD. 4157.

GEORGETOWN
26 HOUSES—INDUSTRIAL ZONE
1021 to 1043 incl. Cecil Pl. N.W.
3203 to 3221 incl. Cherry Hill
1028 to 1034 incl. Rear Wisc. Ave.
Also 2 Lots
PRICE $56,000
J. MERRILL CONNER
437 Continental Bldg. DI. 5040.

GEORGETOWN
1220 Potomac St. N.W.
OPEN SUNDAY, 2 TO 6 P.M.
Traditionally old and charming; two liv. rms., din. rm., kit., 4 bedrms.; 3 baths; 5 fireplaces.
NELLE LOWE CASSEL
Realtor, AD. 2118, WI. 3135.

GEORGETOWN
Unusual real old house, remodeled with taste for family or for income.
1210 28TH STREET
OPEN 2:30 TILL 6
J. C. CHATEL
AD. 4157.

GREENWAY SECTION—$10,500
Lovely 5-room and bath brick, fine condition; conveniently located to everything.
H. T. RANDOLPH, RE. 2137, TR. 7265

HILLCREST
Open Sunday, 2 to 6 P. M.
2214 32nd ST.
CHOICE CAPE COD BRICK
Living room 22x12 with fireplace, nice dining room, large kitchen, 2 bedrooms and lovely bath; full basement, semifinished recreation room and toilet; oil h.-w heat; detached garage. An unbeatable location.
A. A. CAROZZA CO.
EXCLUSIVE
2327 Penn. Ave. S.E. LU. 4-0040.

HILLCREST
OPEN 2 TILL 6
2424 Branch Ave. S.E.
Detached brick, 1st floor, living room, dining room, kitchen. 2d floor, 2 large bedrooms with ample closets, tile bath with shower. Large screened porch. Full basement. Gas H. W. H. Lot 50x150.
Frederick A. Blumer & Co.
617 Pa. Ave. S.E. FR. 1088
Eves. and Suns., AX. 2618.

HILLCREST
Beautiful detached brick home located near Alabama and Branch aves. se. 1st floor has living room with fireplace, dining room, large kitchen, bedroom and bath. 2d floor has 4 rooms and bath. Finished basement with 3 rooms, bath and laundry room, oil heat. Nice level lot. Owner leaving town, must sell this weekend.
SOUTHEAST REALTY CO.
1211 Penna. Ave. SE. FR. 2000.

HILLCREST
Detached brick, 8 years old, near Alabama ave., containing 11 rooms and 3 baths. Oil h.-w. h. Reasonably priced at $21,950. By appointment.
A. A. CAROZZA CO.
2327 Penn. Ave. S.E. LU. 4-0040.

SALE, D. C. HOUSES 64

GEORGETOWN
Unusual opportunity to acquire this magnificent outstanding historic masterpiece. Tremendous reduction in price due to illness. 8 beautiful bedrooms. Mrs. D'Amecourt will be happy to make appointment for your inspection. ST. 7200; eves. WO. 8660.
JAMES L. DIXON & CO.

KLINGLE ROAD N.W.
Row brick 4-bedroom and 2 baths, oil H.W.H., garage, immediate possession, price $18,750. Call Miss Alexander, NA. 9300, evenings and weekends OR. 0986.
BOSS & PHELPS, INC.
1417 K St. NW. NA. 9300

MICHIGAN PARK
OPEN SUNDAY, 2 TILL 5
4304 21ST ST. N.E.
Everything that affords gracious living can be found in this attractive 2-story detached brick colonial.
LOCATED IN ONE OF THE FINEST AND MOST CONVENIENT SECTIONS OF THE CITY.
1ST FLOOR is center hall plan having 21-ft. living room with open fireplace, spacious dining room, modern kitchen (can accommodate breakfast set) and screened porch.
2D FLOOR has 3 large bedrooms with ample closet space and tiled bath, stairway to attic suitable for storage. Full basement with recreation room, lavatory and oil a.-c. heat, slate roof.
Priced to sell, $17,950, with easy terms.
TO REACH: Out Michigan ave. to Varnum st. ne., right on Varnum to 21st st., right on 21st st. to 4304 and our "Open" sign.
Call Mr. Cary, evenings and Sundays, at OW. 2631, RE. 6650.
Colonial Investment Co.

MICHIGAN PARK
NEAR CHILLUM, MD.
Any nonveteran or veteran can purchase this lovely brick home by taking over a 4% GI loan and paying $1900.00 cash; monthly payments including interest, principal, taxes and insurance only $69.00. Spacious living room, real dining room, and large kitchen on first floor; two lovely bedrooms upstairs and tile bath; full basement with automatic oil heat. For details call Mr. Berens, jr., or Mr. Taylor Saturday and Sunday.
FREDERICK W. BERENS
SALES INC.—1520 K St. N.W.
NA. 9141

MT. PLEASANT
New listing. Nr. parks on quiet street is this 21-ft. brick with 4 bedrooms & 2 porches, full basement with sep. entrance, new furnace, deep lot with 2-car garage. Owner-occupied. Price $16,950. Call Mrs. Herring, MI. 4919, with Riddell Realty Co., Realtors, DI. 7900.

NORTH MICHIGAN PARK
OPEN SUNDAY 3 TO 6 P. M.
736 FARADAY PLACE N.E.
Semidetached brick. 5 rooms, modern bath, full basement; large lot. Monthly payments less than rent after down payment. Mr. Richards, WO. 6595.
MARSHALL J. WAPLE CO.
1224 14th St. N.W. DI. 3346.

"PETWORTH"
One of those large semidet. brick homes in a convenient part of Petworth with 6 rms.; 3 bedrms.; tile bath; extremely well built; recreation rm. and many unusual features at $13,950. We believe this property is below the market. Must be sold. Call Mr. Wrenn at HU. 5249 until 6 p. m. J. Wesley Buchanan, Realtor.

RANDLE HIGHLANDS
Detached brick of 6 rooms, with full basement, 1½ baths. Oil h.-w.h. All-brick foundation. Slate roof. Fine porch. Nice level yard. Detached garage. Asking $18,500.
A. A. CAROZZA CO.
EXCLUSIVE
2327 Penna. Ave. SE. LU. 4-0040.

RESERVOIR RD. (past Foxhall rd.), 10-year-old detached brick house, secluded garden, open porch, screened porch; 3 bedrms., 2 baths, den, ½ bath on 1st floor; recreation rm., garage; many extras; $39,500 furnished. Open, to offer unfurnished. Munsey Trust Co. Real Estate Dept., AD. 8532. Exclusive. NA. 8080.

ROCK CREEK FOREST
2721 Blane dr.—Beautiful detached brick; 4 bedrms., 2 baths, large liv. rm. with reception hall, din. rm., kit.; rec. rm., attic, garage; gas h.-a. heat. TO REACH: Out 16th st., left on East-West hwy. to 2700 block, left 2 blocks on Colston dr., right to our sign.
OPEN SAT. & SUN. 2 TO 5
KIRKS REALTY CO.
RE. 3614. Eves., RA. 8366.

SHEPHERD PARK AREA
Substantial semidetached brick, 20 ft. wide, 4 large bedrooms, oak floors throughout, concrete front porch, screened rear porch. H.-w. h.; garage. Excellent neighborhood. Near all conveniences. Asking price $17,500. Subject to reasonable offer for cash.
LEATH & ASHLEY, INC. NA. 6464
Sun. and Eves., JU. 7-9328.

Woodridge—First Offering
3129 20TH ST. N.E.
(1 Blk. North of R. I. Ave.)
Open Sunday, 2 Till 6 P. M.
LARGE HOME FOR LARGE FAMILY
An outstanding corner det. 2-story home, on large lot. Spacious liv. rm. with fireplace. Very large dining room opening onto large cement porch. Beautifully arranged modern and equipped kitchen with new cabinets, range, combination freezer-refrigerator, 4 large bedrooms off hall. Plenty of closet space. Large tiled bath with shower. Stairway to floored attic. Ventilating fan. Full bsmt. with lavatory. Oil h.-w.h. Built-in garage. Hardwood floors and trim throughout. Call Mr. Crawford, JO. 9-8678.
MARSHALL J. WAPLE CO.
1224 14th St. N.W. DI. 3346.

ONLY $11,950
58 semidet. brick homes. The best values in D. C. Reasonable terms.
FREDERICK REAL ESTATE
2151 K St. N.W. RE. 2461.

3 SHERMAN CIRCLE
Row brick; excellent condition; 2d floor, 3 bedrms., bath, 2 inclosed porches, 1st-floor reception hall, liv. rm., din. rm., kit., pantry and den, full bsmt., large rear yard; garage; oil h.-w. heat.
OPEN SAT. & SUN. 2 TO 5
KIRKS REALTY CO.
RE. 3614. Eves., RA. 8366.

6602 8TH ST. N.W.
AT VAN BUREN
PRICE REDUCED
For Immediate Sale
Detached home featuring 1st floor bedroom and bath, with family-size dining room. Excellent condition. Most convenient location. Low down payment, balance in one trust. Must be seen to be appreciated.
OPEN SUNDAY, 11 TO 6
Call Mr. Reavis, LI. 7-4040.
Eves. OR. 2221.
FEKETE & CO.

PRE-SHOWING
NEW SEMIDET. BRICK HOMES
RIGGS RD. AND MADISON ST.
FHA-GI FINANCING
GI Down Payment $1,050,
Plus Settlement Charges
PRICE, $13,750
Featuring new decorative partition at entrance and Garden Terrace; 6 rms. and bath; 1st-fl. powder rm.; full bsmt.; laundry tubs; gas a.-c. heat; 30-gal. h.-w. storage tank; kit. equipped with GE dishwasher and garbage disposal unit; 8-cu.-ft. GE refrigerator; plenty of cabinets.
DIRECTIONS: OUT NEW HAMPSHIRE AVE. TO MISSOURI AVE., TURN RIGHT ABOUT 8 BLOCKS TO MADISON ST. AND RIGGS ROAD.
Wm. Schwartz, Realtor
221 Tower Bldg.
EX. 3421. EX. 7098.

SALE, D. C. HOUSES 64

NR. DUPONT CIRCLE
A real buy at only $14,250, easy terms. Good brick home, newly wired and redecorated. In excellent condition throughout; 8 rooms, 1½ baths plus 2 inclosed porches. Full basement, gas heat; detached garage. Call Mrs. Raley, MI. 1144.
MORGAN REAL ESTATE CO.
RE. 4910.

OPEN SUNDAY, 1 TO 6
PRICED TO SELL
OWNER MUST VACATE
304 EMERSON ST. N.W.
House consists of living rm., dining rm., equipped kit. and den, 3 bedrms., 2 baths (1 in master bedroom), finished recreation room, built-in garage, oil h.-w. h. Conveniently located to schools, shopping and express buses.
THE GOSS CO.
Realtor JU. 7-8211 till 9

4TH & HAMILTON N.W.
Lovely 6-room brick, 2 baths, 2 screened porches, finished basement; gas h.-w. h.; garage.
AUERBACH & CO., DI. 6501.
EVE'S SLigo 0345-OR. 0888.

WHERE ELSE IN NORTHWEST CAN YOU BUY SO MUCH FOR SO LITTLE?
Open Sun., Noon Till Dark
$12,950—VACANT
35 UNDERWOOD PL. N.W.
This lovely 2-year-old, semi-detached brick home contains 3 lovely bedrooms. Colored tile bath and shower. Large living room and dining room comb. Garbage disposal. Kitchen large enough to place a 6-piece breakfast set. Bright airy basement. Deep rear yard with many shrubs. Best buy in town for the money.
WILLIAM J. ROSENTHAL
1424 K N.W. RE. 8266 EM. 6027

OUR LADY OF VICTORY PARISH
2-BEDRM., NEARLY NEW
BRICK RAMBLER
FOR ONLY $16,950
EVES. DE. 1322.
J. Leo Kolb Co.
MI. 2100

13TH & BUCHANAN N.W.
$13,950
3 bedrooms, 1½-bath brick home with full basement. 2 porches. Eves. Tom Farrell, DE. 1322.
J. Leo Kolb Co.
MI. 2100.

VACANT
1368 East Capitol St.
OPEN ALL DAY SUNDAY
Price reduced—nice 6-room tapestry brick in convenient location. Colonial front porch; rear porches, gas heat; garage. Nice yards, $2950 down, and $80 per mo. Mr. Tolson, FR. 0390.
O'Bannon Realty, FR. 5119

REDUCED $3000
NEAR WARDMAN PARK
2935 28TH ST. NW.—$18,000
Semidetached 6 rooms, 2 baths, plus servant's rm. and bath. Oil heat. Garage. De luxe neighborhood. Last call.
SAM ROSEY, AD. 2700.

OPEN TODAY, 1 TO 6
5500 New Hampshire Ave.
4 BEDROOMS, 2½ BATHS
Corner detached brick, 1st floor consists of living room with fireplace, dining room, kitchen, den or bedroom and powder room, 2nd floor, 4 bedrooms, 2 baths; full basement with lavatory, detached double garage. This home is also suited ideally for income.
R. A. HUMPHRIES
808 No. Cap. Realtors NA. 5020
2304 Calvert St. NA. 5020

IMMACULATE!!
2819 R ST. S.E.
Large brick house, 10 years old; excellent for income; made into 3 apartments; 1st floor, living room, fireplace, dining room, large kitchen, bedroom, bath and nice porch; 2nd floor, living room, 2 bedrooms, kitchen, bath and porch; basement, living room with fireplace, den, dining room, kitchen, bedroom and bath; 3 stoves and 3 refrigerators. This is an exceptionally well-arranged and well-built house. To inspect, call
A. A. CAROZZA CO.
2327 Penn. Ave. S.E. LU. 4-0040.

LIVE ACROSS from beautiful Rock Creek Park. 1st fl., lge. living rm. with fireplace and 2 picture windows, dining rm. with picture window, modern kitchen, den with ½ bath. 2d fl., 3 lge. bedrms., 2 baths, excellent closets, stairway to storage attic; bsmt. with automatic laundry; beautiful garden; $27,500. Directions: Out 16th st. to Kalmia rd., left to West Beach, right to 8138 West Beach dr. nw.

NR. ALA. RD. & WHEELER AVE. S.E.
Modern semidetached brick, 6 large rooms, 2½ baths; gas h.-w. h.; conveniently located to bus. Price, $13,500.
H. T. RANDOLPH, RE. 2137, TR. 7265

OPEN TODAY
1 P. M. TO DARK
BUNGALOW—MARIETTA PARK
5812 7TH ST. N.W.
(at 7th and Nicholson Sts.)
Lovely 5-room-and-bath bungalow in immaculate condition. Large lot; concrete front porch with iron grillwork; stairway to floored attic. Basement under entire house. Hot-water heat. High elevation. Act today. Call Mr. Carter, Y. 0237.
MARSHALL J. WAPLE CO.
1224 14th St. N.W. DI. 3346.

OPEN TODAY, 1 TO 5 P.M.
6-ROOM BRICK—$75 MO.
Including taxes, insurance, etc. New neighborhood, less than 3 years old. Full basement, large fenced yard. House in excellent condition. Large 1st trust at 4%. Near all schools, trans., etc. Only $12,500, low down payment.
DIRECTIONS: Out Pa. ave. se. to Minn. ave., left on Minn. to Ridge rd. (near Greenway apts.), right on Ridge to Texas ave., left 1 blk. to Adrian, right ½ blk. to 739 Adrian st. and Open sign.
Potts Realty Co., AX. 1155
3807 Minn. Ave. N.E.

1423 CRITTENDEN ST. NW.—Open Sunday 4 to 5. Vacant. Title and possession in two days. Convenient to 14th and 16th sts. transportation. 2-story row brick, 4 bedrooms, 2 baths. H.-w. oil heat. Concrete and brick front porch. 20 ft. wide. Price, $15,500. Subject to 1st trust $10,000, payable $75 per month. Balance $5,500 cash. Frank M. Doyle, realtor. DI. 7965, or Sunday, WO. 2637.

NEAR WILSON HIGH
3 BEDROOMS—2 BATHS
$24,950
Detached brick Colonial with slate roof. 1st floor has center hall, living room with fireplace, lovely dining room, modern kitchen, screen porch, basement, has paneled maid's room, commode; gas h.-w. heat, detached garage, convenient to everything. Call Mr. Peters.
REALISTINGS CORP.
HU. 5333 DAY OR NIGHT

OPEN HOUSE 1 TO 6
BARGAIN
1871 MONROE ST. N.W.
JUST OFF 19TH & PARK RD. N.W.
PRICE REDUCED TO $12,950
As the owners want to take possession of their new home in the country.
Three bedrooms and sleeping porch, front entrance to basement (can be converted to apt.); automatic gas h.-w.h.; beautiful landscaped yard; new roof and awnings; many extras; clean as a pin. You must see this house to appreciate it.
ARLIE L. JOHNSON REALTY CO.
3402 Conn. Ave. N.W. OR. 7100

$2,000 OR $3,000 DOWN
SO. WOODSIDE PARK
Lovely brick home, on large lot; full dining room, 3 bedrooms, screened porch, attached garage, lavatory in basement. Call Mrs. McEwan, SLigo 0775. COX & CO.; eves., Ashton 2941.

HOME WITH INCOME
Row brick, 7 rooms, 5 porches, 2½ baths, reas. terms. $11,000 1st trust commitment. Open 1 to 6. Owner, 1754 Kenyon St. N.W.

SALE, D. C. HOUSES 64

OPEN SUNDAY, 2 TO 6
24 BRYANT ST. N.W.
Colored—Just a few doors from N. Capitol st. above R. I. ave. Attractive residential neighborhood, convenient to Howard University, 1 blk. to McMillan Park. Colonial brick, 3 stories, cellar, 8 rooms, bath (5 bedrooms), screened-in rear porches, new gas furnace, hot-water heat, garage. Lot 20x140. Eve. or Sun. phone Mr. Gordon, WO. 1935.
L. T. GRAVATTE
1518 K St. N.W. Realtor NA. 0753

OPEN SUN., 1-5 P. M.
N. Cap. & Tuckerman N.W.
1ST-FLR. POWDER RM.
6418 N. Capitol st. nw. Attractive semi-det. 3-bedrm. brick home. Mod. large kit. has G.E. Disposall, refrigerator. Space for table and chairs. Full bsmt. with recr. rm., rear entr. Gas H.W.H. Purchaser can assume G.I. trusts of $11,200. Recently redecorated. Excellent value at $14,500. Out New Hampshire Ave. to District line (Eastern Ave.), left ½ block to Sheridan St., left on Sheridan 2 blocks to N. Capitol, turn right to open sign.
LEO M. BERNSTEIN & CO.
1415 K St. N.W. Realtors ME. 5400

2-APT. BRICK
Very nice detached 2-apt. brick in good Congress Heights location. Each apt. has living room, bedroom, dinette, kitchen and bath. Basement with bedroom and bath; gas heat; nice level lot. Convenient to shopping and transportation.
SOUTHEAST REALTY CO.
1211 Penn. Ave. S.E. FR. 2000

DIRECT FROM BUILDER
2 SOLD—ONLY 2 LEFT
SHEPHERD PARK—UPPER 16TH ST.
New center hall, just completed. 6 & 7 very large rooms, 2½ baths, attic, screened porch.
1501 ROXANNA RD. N.W.
Open daily 10 a. m. till 9 p. m.
Will consider small house in trade.
SHAPIRO, INC. ME. 1717. GL. 2400

OPEN SUNDAY, 12 TO 6
Bethesda—Reduced
4515 HARLING LANE
Located close to public and parochial schools, shopping and transportation. A charming 3-bedroom home; must be sold today.
To reach—Out Conn. ave. to East-West hwy., left on East-West hwy., 1 block beyond Bethesda High School to Pearl st., left on Pearl to Harling Lane, right to house.
C. ALLEN SHERWIN, INC., EM. 4450

5-BEDROOM HOUSE
FOR $31,500
16th St. Extended—Large living room, with fireplace and a screened porch overlooking lovely small garden makes this house unusually attractive. 4 bedrooms and library on 2d floor, and 1 bedroom and bath on 3d floor. Maid's room and bath in basement.
Dorothy G. Wood Real Estate
2531 P ST. NW. DE. 7115.
EVES., MRS. CONWAY, DE. 3083.

$1500 DOWN
Lovely, almost new, 3-bedroom, semidetached brick home in southeast. Screened combination storm doors and windows. Gas a.-c. heat. Light and airy full basement. Paved rear alley. Bus at corner. Assume 4% 1st trust. Priced reasonable. LI. 7-4413.
ABSHER & HENRY

321 VARNUM ST. N.W.
3-bedroom furnished house; recreation room in basement; gas hot-water heat; reas. down payment; owner.

Bungalow—22d St. N.E.
Comfortable home, 5 good size rooms and bath on 1st floor. One very large finished room on 2nd. Full basement, oil h.-w. h., built-in garage. Corner lot at Evarts st. Priced to sell. Consider trade for income property.
A. D. CRUMBAUGH
4908 Wis. Ave. Realtor, WO. 1-3-6-4

Open Sunday, 2 to 6 P. M.
3429 CARPENTER ST. S.E.
Living room, dining room, kitchen, screened porch. 2 bedrooms and bath, full basement, newly decorated. Natural trim and hardwood floors throughout. Neat grounds. Reasonably priced. In one of Washington's better residential sections.
TO REACH—DRIVE OUT PENNA. AVE. TO CARPENTER ST., TURN LEFT, CONTINUE 2 BLOCKS TO HOUSE AND OPEN SIGN.
A. A. CAROZZA CO.
EXCLUSIVE
2327 Penna. Ave. SE. LU. 4-0040.

TOWN HOUSE
Dignified row brick; nr. Mass. ave. and 22nd nw. 8 well proportioned rms., 2 baths, bsmt. rm. with shower, oil heat. Needs redecorating, but priced at $24,000 for quick sale by out of town owner. Possession with settlement. Call Mrs. Lynch Sun. and eves., RE. 2973; wkdays, ME. 3860.
WAGGAMAN-BRAWNER

4718 15TH ST. N.W.
OPEN SUNDAY, 1 'TIL 6
Brick in excel. condition. Large liv. rm., din. rm., kit., pantry, 1st fl.; 4 bedrms., heated porch, 2 baths, 2nd fl.; full basement, maid's rm. and bath.
LOWERY & MELTON, SH. 9200.

1346 MONROE ST. N.E.
OPEN SUNDAY, 2 TO 5
You will feel like a king relaxing in this beautiful garden after a busy day. This lovely detached home is in excellent condition: 4 bedrooms, finished attic, full basement, oil h.-w. h.; priced right; well financed. Do see this house today!
Munsey Trust Co. Real Estate Dept.
AD. 8532. Exclusive. NA. 8080.

OPEN TODAY, 2 TO 5 P.M.
HILLCREST RAMBLER
Diplomats, Executives—Attention
Normandy French stone rambler, overlooking city; 7 rooms, 2 fireplaces, garage and many other features. See this dream home today, 2 to 5 p. m.
DIRECTIONS: Out Pa. ave. se. to Branch ave., right on Branch ave. to Camden st., left on Camden to 3660 Camden st. and OPEN sign.
POTTS REALTY CO.
AX. 1155. 3807 Minn. Ave. NE.

639 EYE ST. N.E.
Two-story brick, converted to 2 apts., with private bath; oil heat; income quoted $150 per month. Price, $10,500 (furnished), terms.
E. W. THURM
908 10th St. N.W. DI. 3306

OPEN SUNDAY, 2 TO 6 P.M.
LOVELY HILLCREST
BRICK
3334 ERIE ST. S.E.
9 years old with center-hall plan, contains nice living room with fireplace, family-size dining room, roomy kitchen, paneled breakfast room and screened porch. 2nd floor has 3 large bedrooms and 2 baths. Ideal recreation room with ½ bath. Maid's room in basement. Gas h.-w. h.; garage; slate roof. Price $25,000.
DIRECTIONS: To reach, drive out Penn. ave. se., to Branch ave. continue to Erie st., turn left to 3rd house and open sign.
A. A. CAROZZA CO.
2327 Pa. Ave. S.E. LU. 4-0040.

4809 ILLINOIS AVE. N.W.
OPEN. $14,950
Lovely 6 rm. 20 ft. brick home on beautiful st. close to schools, shopping, transp., concrete front porch, 2 screened rear porches, wall to wall carpeting, gas heat, garage, partly finished basement. Plenty closets, awnings, screens, storm windows, insulated; excel. cond. $14,950; $2500 down. TA. 2030.

UPPER BRIGHTWOOD
TODAY'S BEST VALUE
YOUR HOME IN TRADE
Immaculate 20-ft. tapestry brick, 6 large rms., 1½ baths, 2 rear porches, large closets, 9-ft. refrig., Tappan gas range (glass oven), full bsmt., h.-w.h., concrete front porch, det. garage. Reas. price and terms.
WEITZ REALTY CORP.
905 15th St. N.W. ST. 4555.

SALE, D. C. HOUSES 64

8TH & PEABODY STS. N.W.
NEW HOMES
NEW HOMES
Open Sun. and Daily, 10 'Til Dark
There are only 5 left in this group of 28 new brick homes located in Brightwood. They are tops in construction, location and transportation. 6 rooms, 1½ baths, with 1st floor powder room. Moderately priced at $16,950.
DAVID NIMETZ
RE. 5039. GE. 9836.

COLORED—609 Irving st. nw., 6 rms., 2 kitchens, 2 baths; terms. Mr. Roots. GE. 2993. MI. 2080.

COLORED—We have houses in all sections of the city. Reasonable. Thomas W. Parks Co., DE. 1160.

COLORED—1400 BLK. D ST. N.E.
Beautiful 6-rm. brick house, newly redecorated, large rms.; new gas heating system. Instantaneous h.-w. heater; garage, porch; awnings and Venetian blinds. Sacrifice $11,000. Reas. terms. Call AP. 0283. If no answer, call DI. 2801.

Colored—600 Blk. G St. N.E.
6 extra-large rooms, brick home. Price, $11,750, terms.
JOE CURTO REALTY, FR. 7800

COLORED—GI
APPROVED, $10,850
North Englewood, Md.
Lovely bungalow, living room, fully equipped kitchen, 2 very large bedrooms, tile bath, expandable attic, large daylight livable basement, oil heat, 2 refrigerators. A real bargain. Close to schools, transportation and stores. $850 cash, $65 per month. Mr. Phifer, VI. 3875.
PAUL P. STONE, REALTOR
HI. 8714 HI. 4243 HI. 5447

COLORED—Unit blk. Franklin st. ne., 6 rms., bath, gas heat; reas. price. Mr. Baker. MI. 3757.

COLORED
North Cap. & U. Sts. N.W.
HOME & INCOME
You haven't seen anything until you see this large brick home of 8 beautiful rooms, 2 all-tile baths, 2 all-modern equipped kitchens (1 with new 10-cu.-ft. refrig.), full basement with lavatory, h.-w. h., 2-car garage, in perfect condition throughout. Price, $15,750. Call Mr. Stover.
CAMPANELLA & WOOD
EX. 4113. Eves. and Sun., TW. 1510.

COLORED (1225 Fairmont St. N.W.) Detached brick, 10 rooms, 2 baths, oil h.-w. h.; extra lot 45x150; 2-car brick garage; substantial cash. Mr. Baker. MI. 3757.

COLORED—OPEN 2-7
4223 HAYES ST. N.E.
Semidetached brick home, 5 rooms, tile bath, built-in tub, shower, hardwood floors throughout; gas heat, porch, full basement, storm windows and doors; $1000 down. Call Mr. Britt RE. 5087 with John P. Murchison 3005 Georgia Ave. nw. RA. 9000.

COLORED—Vacant (1300 Blk. So. Car. Ave. S.E.)—6 rms., bath, full bsmt., oil h.-w. h., cement porch, lge. yard. Mrs. Quander. FR. 0038. MI. 3757.

COLORED
OPEN SUNDAY 1-6
44 FRANKLIN ST. N.E.
$1,500 cash will handle this immaculate 6-room brick home with gas heat and built-in garage. Louis Rudden, EX. 5707.

Colored River Terrace
OPEN TODAY, 1 TO 5
239 33RD STREET N.E.
Modern 5-room and bath brick home. Full, light, basement with asphalt tile floor. Gas heat, terrace porch. Price, $10,950 with attractive terms arranged.
FLOYD E. DAVIS CO.
1629 K St. N.W.
NA. 0352 Eves., CO. 2900

COLORED—212 TAYLOR ST. N.W. Vacant—6 rms., 3 porches, brick garage. Vacant. Open 1 to 5 p. m. Price $13,500, with $2,000 cash.
LOWE REALTY CO. NO. 8358.

COLORED—RIVER TERRACE
$750 DOWN
OPEN SUNDAY, 2 TO 7
3341 Clay Pl. N.E.—9-year-old row brick, completely furnished. Monthly payments only $80. Henderson, DU. 3052.
COX & CO. RE. 1633.

Colored—Brookland Area
1000 BLK. RHODE ISLAND AVE. N.E.
Beautiful detached 8 rms., hardwood floors, 2 kitchens, oil heat, full bsmt., front porch and garage; nicely landscaped. Priced for immediate sale. Ask for Mr. Wainwright, DE. 1162.

COLORED—Bargain, newly decorated 6 rms.; gas heat; near large shopping center and bus line. Call AX. 4232 for inspection at any time. Call Monday OV. 1439.

COLORED—$495 DOWN
BRICK—BATH—H.-W.H.
Lovely lg. 6-rm. brick, in good section; side hall, private rms., nice bath, hot water heat, gas, elect. Hurry and call. First National Realty. RE. 3531, AP. 4990.

COLORED, QUEBEC PL.
1019 Quebec pl. Open 2 to 4 p. m. Sunday; 6 rms., bath, 2 rear porches, lge. front porch, built-in garage; h.w.h. Can be purchased on deferred monthly payment plan. GEORGE I. BORGER.
643 Indiana Ave. NW., NA. 0350.

COLORED—6-rm. 2-apt. row brick; h.-w. oil heat; 637 6th N.E.; good cond., $12,750. SH. 6412.

COLORED—VACANT
OPEN SUNDAY, 2 TO 6
345 KENTUCKY AVE. S.E.
Attractive brick home, new-house condition, large rms., 2 encl. porches, full bsmt., h.-w.h. Price and terms will please you!
WEITZ REALTY CORP.
905 15th St. N.W. ST. 4555.

COLORED, POSSESSION
Off North Capitol and U sts. nw. $1500 down. Beautiful 2-story brick, 6 large rms. and bath; all-tiled kitchen, full bsmt., oil h.-w. h.; A-1 cond. Call till 9 p. m. weekdays, Sun. 12 to 5.
Wm. Calomiris Inv. Corp.
1012 17th St. N.W. DI. 1655

COLORED—VACANT
OPEN SUNDAY, 2 TO 6
1328 South Carolina ave. se. Lovely 6-rm. brick, bath, 2 rear porches, concrete front porch, full bsmt., oil h.-w. h. Priced to sell today!
WEITZ REALTY CORP.
905 15th St. N.W. ST. 4555

COLORED
OPEN 2-6
2504 IRVING ST. N.E.
Very desirable 2-family house. Price reduced for quick sale.
2577 IRVING ST. N.E.
Corner; 7 rooms and bath, oil heat.
1622 O ST. N.W.
6 rooms, bath, Arcola heat, $8,000. $2,000 cash.
1306 FAIRMONT ST. N.W.
9 rooms, reception hall, steam, oil. 1st commercial, 8 rms. and bath.
911 4TH ST. N.W.
1st commercial, store and apt. above.
GUY TINNER
1929 11th St. N.W. NO. 4907.

COLORED
TOP QUALITY
6-room brick modern in every way. Has many extras. 4% first trust. Asking $1750 down. May take less. LI. 7-4413.
ABSHER & HENRY

COLORED
OPEN SUN., 2-6 P. M.
4009 Clay Pl. NE., just off Minn. ave.—Lovely semidetached brick of 6 rooms, with recreation rm. and 1½ baths, GI approved. Takes about $85 per month. This is a fine house and reasonably priced.
A. A. CAROZZA CO.
EXCLUSIVE
2327 Penna. Ave. SE. LU. 4-0040.

COLORED—$1000 DOWN
OPEN 2 TO 4 P. M.
1334 No. Carolina Ave. N.E.
Just off Lincoln Park. Here's a house that's worth owning; 6 spacious rooms, oil heat, newly equipped kitchen. Agent on premises.
COX & COMPANY, AD. 9294

COLORED—Vacant (5110 Grant St. N.E.). Det. 5 rms., bath, gas heat. Mr. Baker. MI. 3757.

COLORED, 11th and Spring Rds. N.W.—An attractive light brick 6-rm. house; has 2 spacious apts., full basement, oil heat. Moderately priced. Terms. Mr. Bradley, DE. 1162.

SALE, D. C. HOUSES 64

COLORED
OPEN TODAY, 2 TO 6
626 MORRIS PLACE N.E.
Arranged for 2 families, 7 rooms, 2 baths, 2 kitchens, excellent condition, oil heat. Good value at $13,500. Mr. Harris, DE. 1163.

COLORED—N.E.
OPEN SAT. AND SUN., 2 TO 6
1221 17TH ST. N.E.
Modern 4-bedroom brick home, spacious living room with fireplace, large dining room, modern kitchen with stainless steel sink, separate breakfast nook, oil h.w. h., recreation room and fenced-in back yard. Be sure and see this one. $14,950. Terms.
SOLEM REALTY CO.
NA. 4244 Eves. WI. 8908

COLORED—$800-$1000 DOWN
OPEN 2 TO 4 P.M.
108 7TH ST. S.E.
VACANT
Beautiful brick with front porch, 8 spacious rooms, shiny hardwood floors. Cabinet lined kitchen. See agent on premises. COX & CO. AD. 9294.

COLORED
OPEN SUNDAY 2-6
304 TAYLOR ST. N.W.
Worthwhile inspecting today this lovely Colonel brick home, containing 6 large rooms and bath, oil heat, parquet floors, 2 rear screened porches and built-in garage. Louis Rudden, EX. 5707.

COLORED—ON THE HILL
8 ROOMS
See this fashionably decorated home (Clarke Gable color scheme) with many alluring extras, like costly chandeliers, beautiful drapes and curtains, indirect lighting, recreation room, oil heat, 2½ baths. If you are in the $16,000 home buying class, see this eye opener. Call Mrs. Blaydes, COX AND COX. RE. 1633, GE. 6585.

COLORED—1415 AMES PL. NE. Lovely 2-story row brick, 6 rooms, oil h.-w. h., full basement; immediate possession; terms. Call Mrs. Elliott, DE. 1163—DE. 7058.

COLORED—RIVER TERRACE
OPEN SUNDAY, 2 TO 7
3443 EADS ST. N.E.
6 rooms, beautiful front and back porches; oil, air-conditioned; tile bath, beautiful basement. Sheehan, LU. 4-2454. COX & CO., RE. 1633.

COLORED—OPEN 2 TO 6 P. M.
4013 CLAY PLACE N.E.
3929 CLAY PLACE N.E.
3937 CLAY PLACE N.E.
3956 CLAY PLACE N.E.
303 40TH ST. N.E.
SEE THESE HOMES TODAY AND TAKE YOUR CHOICE
Lovely 6-rm. full basement brick homes, picture windows. Some vacant, large lots, gas heat, near shopping center, trans., etc. Large 1st trust, balances at 4%. Down payments as low as $1,250.
DIRECTIONS: Out Benning rd. to Minn., right on Minn. 1 blk. to Clay pl., left on Clay to homes.
POTTS REALTY CO.
AX. 1155. 3807 Minn. Ave. N.E.

COLORED
3652 WATER ST. N.W.
5 bedrooms, 2 complete baths, automatic heat, full bsmt. with 2 entrances; just redecorated. Only $16,500; terms. MI. 4994 or LI. 3-8995.
PORTER REAL ESTATE CO.

COLORED—OPEN 3 TO 6
320 SHEPHERD ST. N.W.
Vacant—Home and income—8-rm. Colonial row brick; 3 kitchens, 2 baths, full basement, oil h.-w. h. Detached garage. Can be handled with reasonable down payment.
ENTERPRISE REALTY
1224 Eye st. nw. EX. 3400

HOUSES WANTED to BUY 65

SPOT CASH
FOR YOUR HOME
COX & CO.
RE. 1633, SLigo 0775, UN. 1528.

FOR REAL SERVICE TO SELL YOUR HOME, CALL NA. 7379 TODAY.
PAUL P. STONE, REALTOR,
1015 15th St. N.W.

T. D. BURGESS, VI. 2802
SPECIALISTS
in selling your S.E. home.

MAY WE SELL YOUR HOUSE?
Our alert sales department has been chalking up mutually satisfactory sales for many buyers and sellers. We need more houses to sell. Let our next deal be yours.
FREE APPRAISALS
R. A. HUMPHRIES
808 North Capitol, Realtor, NA. 6730

FROM OWNER—2 or 3-bedroom, medium-sized home, $12,000 or under. Nearby Maryland, College Park vicinity. Give full information, write Lock Box 275, Franklin Station, Washington 4, D. C.

HAVE CLIENT with substantial cash for Bethesda home. Wm. H. Smith, WI. 7735.

WE HAVE SEVERAL PROSPECTS FOR LARGE HOMES IN MASS. AVE. EMBASSY AREA. PRICE IS NO OBJECT. PLEASE CALL
John H Miller, Jr., & Bro.
NA. 2557.

OVER 60 YEARS' SERVICE to local property owners; guarantees results. Wm. H. Saunders Co., Inc., DI. 1015.

THINKING OF SELLING?
We need houses for colored clients.
REX REALTY CO., 1935 11th St. N.W.
AD. 1677.

DIRECT FROM OWNER—Highest cash for your property. Call Mr. Kitchens, ST. 7366. Eves., VI. 8136.

SALE or RENT 66A

FREE LISTS—Farms, homes, cottages (rent or sell); stores, tourist homes, cabins, hunting, fishing, lodges, sum. estates, retirement. TREAT Agency, Winterport, Me.

SALE, SUBURB, HOUSES 67

MARYLAND

ARDWICK PARK—Modern 2-bedrm. bungalow; oil heat, equipped kit., 2 porches, garage, large shaded lot. Only $7,500; $1500 down. John H. Johnson, WA. 5050.

BETHESDA—First choice at $16,950, and two reasons, double-sized lot, doubly attractive neighborhood; close to Edgemoor Club; 3-bedroom, 2-bath white brick. WI. 6649; eves., OL. 7479.
ALLIED REALTY CORP.

BETHESDA
OPEN SUNDAY, 3-6
402 FAIRFAX ROAD
CORNER OF WILSON LANE AND FAIRFAX ROAD
Colonial center-hall plan home with large living room (fireplace), sunroom, large dining room, butler's pantry and kitchen, service stairway; 2nd floor has 4 large bedrooms and 2 baths; 2 rooms and bath on 3d floor; good basement with garage, maid's toilet; oil heat; large corner lot with beautiful trees and shrubbery; near 3 schools, stores and transportation.
Directions: Out Wisconsin ave. to Wilson lane, left on Wilson lane to Fairfax rd. to 402 and our Open sign.
ROXANA B. DORAN
3245 P St. N.W. AD. 8917

BETHESDA
A large house and 1 or 3 acres; can be made into lovely small estate; in need of repair; priced to sell immediately. Call David Laughlin, WI. 2022, eves. WI. 1890.
Eugene B. Gingell, Real Estate
7542 Georgetown Rd., Bethesda

BETHESDA—$17,750. Immaculate detached brick with 2 bedrms. and bath on 1st flr. and 2 bedrms. and bath on 2nd flr. Closed porch, det. garage. Nice lot. Owner leaving city.
BILLINGSLEY & KORZENDORFER
OR. 2326. OR. 6822 'til 9.

BETHESDA
$15,950
7906 SLEAFORD ROAD
OPEN TODAY, 1 TO 6
Very good det. brick. 3 bedrooms and bath. Reception hall, living room, dining room, kitchen, side porch, recreation room, nice lot. Move in next week.
DIRECTIONS: Out East-West Highway to Kentbury Drive, continue on Kentbury to Sleaford and open sign.
BILLINGSLEY & KORZENDORFER
OR. 2326-OR. 6822 till 9

BETHESDA—$13,950
Just a few blocks from public and parochial school, shopping and transportation. 6-room brick and clapboard with ½ bath on 1st floor and tile bath on 2d. Abundant closet space, screened porch, nice yard. Bendix in modern kitchen, automatic a.-c. heat. Basically sound but needs decorating. This house offers real opportunity for a cash buyer although liberal terms are available with small cash.
ARLIE L. JOHNSON REALTY CO., INC.
3402 Conn. Ave. N.W. OR. 7100

CONTINUED ON FOLLOWING PAGE

SALE, SUBURB, HOUSES 67

Continued from Preceding Page

MARYLAND

BETHESDA—$17,950

Cape Cod. 4 bedrms., 2 baths, fireplace, basement; oil h.-w. h. Asbestos shingle. Slate roof. Beautiful lot, 175 ft. deep. Near Suburban Hospital. OL. 5165.

BETHESDA,
4317 EAST-WEST HGWY.

Det. colonial brick, center hall, 3 bedrms. on 2nd flr.; 2 finished rms. on 3rd. 1st flr., powder rm. Paneled recr. rm. with fireplace. Near Our Lady of Lourdes, Naval Hospital, etc.
Out Wisc. ave. to Bethesda, right on East-West Hgwy., 3 blks. to house.
OWNER LEAVING CITY, PRICE REDUCED TO $22,-950 (1ST TRUST, $14,000 AVAILABLE).
DRURY REALTY CORP.
1737 K St. N.W.
RE. 1133. Eves., OL. 9020.

BETHESDA—$15,500

Well-built spacious 6-room home in excellent condition. Here is a house with every convenience built in. You will get genuine comfort here at a minimum expenditure. Liberal financing.
ARLIE L. JOHNSON REALTY CO. INC.
3402 Conn. Ave. N.W. OR. 7100

BETHESDA—$15,750

7 rms., 1½ baths, with den and powder rm. on 1st floor; located in desirable section, on lot 70x140; bsmt., brick terrace and elec. kitchen; possibility of GI financing for further information, call Mr. Lebling, OL. 0670.
SAMUEL E. BOGLEY INC., WI. 1320.

BETHESDA RAMBLER

Most unusual opportunity to buy a 3-bedroom stone and brick home; 2-car garage, large level lot, trees; surrounded by the best in Bethesda, close to all conveniences; can be bought right. Shown by appointment only. Call David Laughlin, WI. 2022 or WI. 1890.
EUGENE B. GINGELL, Real Estate
7542 Georgetown Rd., Bethesda

BETHESDA
$16,950
4401 STANFORD STREET
OPEN TODAY, 1 TO 6

Most attractive corner detached home with lovely shrubbery, large living room with fireplace, dining room, kitchen, lovely side screen porch, 3 bedrooms up, detached garage; lovely private garden in rear.
Directions: Out Wisconsin ave. to Stanford, right on Stanford to Open Sign on left.
BILLINGSLEY & KORZENDORFER
OR. 2326. OR. 6822 Till 9.

BETHESDA—$13,500. 3-year-old detached center entrance Colonial, 1 block from schools. 21-ft. living room, dining room, kitchen, powder room. 2nd floor, 3 bedrooms, tile bath; oil h.-w. h. Screened side porch off living room. 2 weeks' poss.
BILLINGSLEY & KORZENDORFER
OR. 2326. OR. 6822 'til 9.

BETHESDA RAMBLER

3 twin-sized bedrms., lge. liv.-din. rm. comb., good kit., scrnd. porch, gas heat, garage, good-sized wooded lot; close to grade school and transp. Priced to sell quickly with $4000 cash, approx. $100 per mo.
F. A. TWEED CO.
5504 Conn Ave. N.W.
EM. 1290 'til 9 p.m.
Office Open Sunday 9 'til 6

BETHESDA—$15,950

Modern prewar brick home, close-in location; large liv. rm., din. rm., kit., scr. porch, 3 bedrms., tile bath, full bsmt., gas a.-c.h.; unusually deep level lot, with many lovely dogwoods and oaks, fenced; extremely attractive home; excellent terms; 4% trust.
EARL T. WRIGHT, EXCLUSIVE
WI. 6900 or WI. 5344.

BLADENSBURG
3-BEDROOM RAMBLER

Walking distance to 2 big shopping centers. Both High and Elementary schools and new theater. On corner lot; big shade trees. Make an offer! Call Mrs. Walter, UN. 3371. COX & CO., INC. UN. 1526.

BRADLEY BLVD.—Custom - built stone home, situated on 3 acres, with 490-ft. frontage; perfect cond., with 1st floor bedrm. and bath; well landscaped; attractive entrance with circular driveway. Price drastically reduced for immediate sale. Owner leaving for West Coast, very attractive terms. W. CLIFFORD SHERTZER, Realtor. RE. 2201. Sun. SLigo 7747.

BROOKMONT
$15,500

On the Palisades. A nice 3-bedroom home in a quiet and convenient neighborhood. Eves., CO. 0060.
J. Leo Kolb Co.
MI. 2100

CHEVERLY

Vets.—New 5-room brick bungalow, full basement. Choice neighborhood. $500 down and at approximately $75 per month covers all. Call WA. 3900 'til 9 p. m.
ROBERT S. DAVIS & CO.
5804 Balt. Ave., Hyattsville, Md.
Open Daily and Sun. Till 9 P. M.

CHEVERLY

5-6-7 and 8-room brick 1-family houses, 2-story, ramblers, Cape Cod; FHA and GI approved. $13,950 to $15,500. Directions—Up Cheverly ave., turn right on Forest rd. to end of Green Leaf rd. Near transportation, schools and churches.

CHEVY CHASE, MD.

OWNER: W. Leland st.; 6 bedrms.; ½ acre; large enough for 2 families. OL. 3067.

CHEVY CHASE, MD.

HOME WITH GOOD INCOME POSSIBILITY. Excellent neighborhood; det. brick Colonial; prewar custom-built center-hall entrance; 1st floor has 24-ft. living room with fireplace, dining room, modern kitchen, bedroom and bath; 2nd floor has 4 rooms, 1½ baths; bsmt. has 4 rooms finished in knotty pine and log-burning fireplace. Price, $24,950. Call TW. 1195 or EM. 2345.
RIGGS & CO.

CHEVY CHASE
4405 STANFORD ST.
OPEN DAILY, 2-5

Grandest, most spacious, immaculate and complete 4-bedrm. home you can find under $25,000. Decide yourself by inspecting. Less than 3 blocks from shopping, transportation and Rosemary Elementary. Turn right on Stanford 2 blocks beyond our office. ALLIED REALTY CORP., 6700 Wisconsin ave. at Bradley blvd. WI. 6649.

CHEVY CHASE
416 High St.
OPEN TODAY, 2 TO 6
COMING NEW SUBURBAN WOODWARD & LOTHROP

Beau. 3-bedroom, 2½ bath brick home in walking distance. Don't wait for prices to go up, inspect today at $21,500. Owner says "For quick sale, lower price."
Go out Wisconsin ave. to D. C. line and Howard Johnson's, follow Open signs.
WI. 6649.
ALLIED REALTY CORP.

CHEVY CHASE

Near junior college, churches and schools. An exceptional property, ½ acre lawn, beautifully planted. 1st floor, center hall, 32-ft. living room, dining room, dinette, kitchen; 2d floor, 4 bedrooms, 2 baths; bath on 3d floor; basement, full bath, oil h.-w.h., built-in garage. Excellent financing. Shown by appointment. Mr. Carr, OR. 8348.
LEATH & ASHLEY, INC. NA. 6464

CHEVY CHASE VIEW
5 BEDRMS., 3 BATHS
Living room, dining room, elec. kit., recr. rm., 2-car det. gar. Lot 100x200. $29,500.
SILVER SPRING
Brick Colonial; living rm., dining rm., kit., 3 bedrms., 2 baths, porch; garage; large lot. $21,500.
RAMBLERS
3 bedrms., 1½ baths, living rm., din. rm., kit. and basement; $16,750-$21,250. GALLIE, SLigo 4575. Eves., SLigo 4966, WO. 4331.

CHEVY CHASE, MD.
OPEN
SUNDAY 1-6
3212 COQUELIN TER.

A BIG HOUSE FOR A FAMILY, 4 LARGE BEDROOMS, 1ST FL. LAVATORY.
Directions: Out Conn. Ave. to East-West Hwy., right to Jones Mill Road, left to Coquelin Terrace, right to 3212 and our sign.
NORTHWEST REALTY CO.
OL. 6867 WI. 1494

DAMASCUS

Brick and frame bungalow, 4 rooms and bath on first floor. Full basement. Unfinished attic. $8,650.
FRED B. CUSHMAN, Realtor
510 Frederick Avenue, Gaithersburg, Md. Phone Gaithersburg 299, or call Jerry T. Williams, Damascus 6261.

SALE, SUBURB, HOUSES 67

MARYLAND

CHEVY CHASE, MD.
OPEN TODAY, 2-6
6409 OAKRIDGE AVE.

Detached brick on deep lot with several large trees. To reach: Out Conn. ave past circle to Thornapple, left 3 blocks to Oakridge, right to house.
THOS. L. PHILLIPS
WO. 7900. 3518 Conn. Ave.

CHEVY CHASE, MD.
OPEN SAT. AND SUN., 1-5

This is an exceptionally attractive home, just 1½ years old, in a refined neighborhood, close to Chevy Chase Circle. 3 twin-sized bedrooms, 2 baths, 1st floor powder room, a delightful screened porch off living room, brick patio, built-in bar and many other features make this a must to see this weekend. Realistically priced for quick sale. To reach from Ch. Ch. Circle proceed west on Western ave. to Kirkside, right to Oliver, left to 5511 Park st.
HELENA C. KADOW, BROKER
EXCLUSIVE. OL. 8072.

CHEVY CHASE RAMBLER
$18,950
OPEN SUNDAY, 1 to 7
5305 SHERRILL AVENUE

Located just north of American University Park this quality built rambler has the best in workmanship and material. The home consists of a reception hall, 24 ft. living room with fireplace, dinette, modern equipped kitchen with electric washer, 3 large bedrooms, 1½ modern tile baths. A real buy.
DIRECTIONS: Out Wisconsin ave. to Sears and Roebuck, left at Sears on River Road to Western ave., continue out River rd. another 3 blocks to Saratoga ave., right on Saratoga to Merivale; right on Merivale to Sherrill and left to property.
W. B. WRIGHT
EXCLUSIVE. REALTOR-BUILDER.
3400 CONN. AVE., EM. 5600

DARNESTOWN

Attrac. 6-rm. bungalow, tiled bath, oil heat, gas water heater and gas stove; full basement; electric pump; excel. water. Large living rm. with fireplace; Venetian blinds; 3 bedrms., modern kitchen, screened side porch and large front porch; dble. garage; space for chickens and garden; near school and church; 20 miles from Washington; large shady lawn. Call Gaithersburg 493-J-11.

EAST PINES
6 rms. and bath, Cape Cod, asbestos frame; 3 bedrms., gas a.-c. heat; 3 blocks to everything; $9,250; easy terms.
ALVIN EPLING. UN. 0313

GARRETT PARK, MD.
31 WAVERLY AVENUE
CLOSING ESTATE—REDUCED PRICE

Convenient to Georgetown Preparatory School, Naval Medical Center, stores, schools, etc. Nearly an acre (over 250 ft. front). Substantially constructed with large double living room, dining room, kitchen, butler's pantry on 1st fl.; 4 bedrooms, bath on 2d fl.; 2 attic rooms; oil burner, h.-w. h., garage. Drive out Rockville pike, just past Georgetown Preparatory School to Garrett Park rd., right to Waverly and left 1 sq. to house, or out Conn. ave. to Kensington, then left on Knowles to Waverly in Garrett Park. Eve. or Sun., phone Mr. Woodwell, TA. 5469.
OPEN SUN. 2 TO 6
L. T. GRAVATTE
1518 K St. N.W. Realtor NA. 0753

GAITHERSBURG

One of the outstanding homes in Gaithersburg, No. 300, Route 240. Semibungalow stone and brick construction. First floor: living room with open fireplace, dining room, modern kitchen, 1 bedroom and full tile bath, inclosed porch. Second floor: 3 bedrooms, complete bath. All hardwood floors upstairs and downstairs. Full basement. Opportunity for recreation room, fireplace, laundry trays. Lots of shrubbery, nice garden. $28,000.
FRED B. CUSHMAN, Realtor
510 Frederick Ave., Gaithersburg, Md.
Phone Gaithersburg 299.

GAITHERSBURG

Conveniently located to schools, churches, transportation. 2-story, 7 rooms, bath and pantry. 2nd floor, 4 bedrooms and bath. Front and side porches. Stairway to floored attic. $10,500.
FRED B. CUSHMAN Realtor
510 Frederick Ave., Gaithersburg, Md.
Phone Gaithersburg 299.

GAITHERSBURG

Frame bungalow, 4 rooms and bath on 1st floor, 1 small room above. Hardwood floors. Full basement with laundry trays; oil air-conditioned heat, automatic hot-water heater. Front and back porches. $10,500.
FRED B. CUSHMAN, Realtor
510 Frederick Ave., Gaithersburg, Md.
Phone Gaithersburg 299.

Hillandale Rambler
OPEN 1 TO 6
10603 GREENACRES DR.
OWNER CUSTOM-BUILT

BRICK and stone rambler, just completed. 72 ft. width, 37 ft. deep. Lovely lot 120x210 in wooded setting. All construction and equipment the finest available. 5 picture windows. 2 large bedrooms, den, spacious liv. room, din. room, large hall, huge kitch., recr. rm. with firepl., picture window, and exit to back yard. A 2-car garage 22x29. Numerous other custom features will please the most discriminating buyer.
TO REACH: Out New Hampshire ave. extended to "Hillandale," right on Greenacres dr., and follow our signs.
DRURY REALTY CORP.
1737 K St. N.W.
RE. 1133. Eves., EM. 5386.

HILLWOOD MANOR
OPEN TODAY, 2-6
7103 13TH AVE.

3-bedroom and den home; excellent condition; convenient to parochial school and shopping center. To reah: Out New Hampshire ave. extended past Ethan Allen to Carole Highlands, right on Erskine to 13th ave., right to house.
THOS. L. PHILLIPS
WO. 7900. 3815 Conn. Ave.

KENSINGTON
47 W. BALTIMORE ST.
4 BEDROOMS, 2½ BATHS, DEN

First floor, spacious living room, fireplace, dining room, large bright kitchen, pantry, ½ bath, front and rear porches; 2d floor, cozy den with fireplace, 4 bedrooms, bath, screened sleeping porch; basement suitable for recreation, bath with shower, oil hot-air heat; lot nearly 1 fully landscaped acre, completely fenced; outdoor fireplace, shade trees; storm sash and screens; close to schools, churches, stores, transportation; $19,-950. Open Sunday, 1 to 6, and by appointment. HUGGINS & HARRISON, INC., REALTORS, LO. 5-2800; eves., LO. 5-0593.

KENWOOD

Lovely 4-bedroom Colonial white brick home in this delightful area. Shown by appointment only. COL. F. H. KOHLOSS, OL. 7963.

"LOCUST HILL ESTATES"

Just a little over a year old this large immaculate det. brick home has 6 large rms.; 3 splendid bedrms.; 2 tile baths; 1st fl. powder rm.; recreation rm.; maid's rm. and bath; located on a beautiful wooded lot; near the Naval Hospital. Owner has property priced very low to insure a quick sale. Call Mr. Stupka at GE. 6427 until 6 p. m. J. Wesley Buchanan, Realtor.

PARKWOOD
NEAR NAVAL HOSPITAL
AND PUBLIC HEALTH CENTER

A community in which you can be proud to live. Modern 3-bedroom brick house newly decorated. Situated on beautiful lot 80x150 adjoining Rock Creek. Barbecue pit and picnic tables in rear. House has excellent financing. OL. 9212.

PINEY BR. RD. & FLOWER AVE.
$12,950

Located near stores and Flower Theater. Detached; full basement with built-in garage. 1st floor, large living room, dining room and modern kitchen. 2nd floor, 2 bedrooms, tiled bath with shower. Can be sold with GI financing. P. STEARNS, RE. 2144. Eves., Mr. Holtz, FR. 3770.

N. MICHIGAN PARK
5407 15TH AVE.
OPEN SUN., 1 'TIL 7

Brick bungalow, only 2 years old; large living room with fireplace, expansion attic, 2 twin-sized bedrooms, full size dining room, large kitchen with garbage disposal, etc. E-Z terms. If directions needed, call WA. 7283.
E. R. BOYNTON CO.
OR. 0800 or OR. 6492.

SALE, SUBURB, HOUSES 67

MARYLAND

RIVERDALE RD.—6 rms. and bath, brick bungalow; ¾-acre land; basement, h.-w. heat, oil; garage, beautiful shrubbery. Only $12,750. Terms. ALVIN EPLING. UN. 0313.

RIVERDALE
CHECK THIS—$10,750

OPEN 2 TO 7. Cozy stone bungalow featuring a large lot approximately 200 ft. in depth, 2 well proportioned bedrooms and bath, living room, dining alcove, equipped kitchen, storm windows and screens. Small down payment.
DIRECTIONS: Out Washington-Baltimore blvd. to Queensbury ave., turn right to Taylor st. and follow our open sign to 4901 Oglethorpe st.
CAPITAL REALTY CO.
SH. 0673. 10126 Colesville Rd.

ROCKCREST

3-bedroom bungalow; 1st floor, living room, 2 bedrooms, bath, large equipped kitchen and breakfast nook; 2d floor, one large bedroom. Anchor fence, beautiful landscaped lot; full basement; outside entrance; vacant; price reduced to $11,500. Call David Laughlin, WI. 2022, eves. WI. 1890.
Eugene B. Gingell, Real Estate
7542 Georgetown Rd., Bethesda

ROCKCREST—$8950

3-bedroom Cape Cod, on large fenced corner lot. Will go GI. Call owner, Rockville 2817.

ROSEMARY HILLS
RAMBLERS
NEW, DISTINCTIVE, FINEST QUALITY THROUGHOUT
2-bedroom ramblers, $15,500.
3 bedrooms at $17,500.
Complete GE kitchens, full basements; picturesque floor to ceiling fireplace.
Open daily and Sunday for inspection.
Out 16th st. to East-West hwy., left ½ mile to Rosemary Hills, right 2 blocks to sample house.
OR CALL
SIDNEY Z. MENSH & CO.
RE. 0736

SILVER SPRING
1ST FLOOR BEDROOM & BATH

We have several brick homes of this type in this area, all with good-size lots, in fine neighborhood and are excellent values. Let us show you these homes. Call for appointment immediately. Call EM. 1800.
Chevy Chase Realty Co.

SILVER SPRING
DEN, 2 BEDROOMS AND BATH, 1ST FLOOR

OPEN 1 TO 7. Living room, dining area and kitchen, stairway to expandible attic, full basement with exit. Convenient to everything. DIRECTIONS: Out Colesville rd. to Franklin ave., turn right to Old Bladensburg rd., right to 9404.
CAPITAL REALTY CO.
SH. 0673. 10126 Colesville Rd.

SILVER SPRING
BROOKSIDE FOREST
OPEN SUNDAY, 1-6

Attractive 5-room bungalow with large expandible upstairs for 2 bedrooms and bath; fully insulated, subflooring in, wiring completed; full basement with outside entrance; fenced yard. Seldom is there so large a GI loan to assume.
DIRECTIONS: Out Colesville rd. to Franklin ave., right to Flower ave., right to Melbourne, left to Mintwood, right to house.
WOODSIDE REALTY CO.
SH. 6440 till 9 P. M.

SILVER SPRING
2020 Windham Lane
OPEN SUNDAY, 1-6
Stone and brick Cape Cod with an acre of ground; contains bedroom and bath on 1st floor and 2 large bedrooms and bath on 2d; oil heat; 3-car garage. Directions: Out Ga. ave. to Windham lane (10700 block), right to open sign. Louis Rudden, EX. 5707.

SILVER SPRING AREA

9611 Capitol View Ave.—6-room modern frame; ½ acre. Vacant. Open.

SILVER SPRING—$14,950
9102 WIRE AVE.
OPEN 2 TO 6

Modern 2-story brick home, in an outstanding residential area, center entrance, large liv. rm. with fireplace, porch, din. rm., kit., 3 bedrms., tile bath, full bsmt., oil a.-c.h., outside entrance; deep lot; owner transferred; attractive terms.
To reach: Out Colesville rd. to Franklin ave., bear right on Franklin, 6 blocks to Wire, right to property.
EARL T. WRIGHT, EXCLUSIVE
WI. 6900 or WI. 5344.

SILVER SPRING
3 New Brick Ramblers

Within 100 yards of golf course, sheltered entrance with lacy wrought iron work, large living room, with attractive mirrored fireplace, all-electric kitchen with dishwasher and disposal and table space for 5, 3 roomy bedrooms, huge full basement with outside entrance, level lot. Priced $16,950.

NEW RAMBLER—$13,950

Front porch, living room with lovely fireplace, equipped kitchen, 3 bedrooms, tile bath, full basement, level lot, gas A.C.H.
Wood-Conley Co., Realtors
8710 Georgia Ave. SLigo 5700.
OFFICE OPEN SUNDAY

SILVER SPRING
QUALITY CONSTRUCTION
1735 Dublin Dr.

For sale by owner, leaving Washington. Immaculate 2-year-old, all-brick Colonial, in lovely
FOREST ESTATES
Section. Within walking distance of public and parochial schools; 20-ft. living room with fireplace, large dining room, powder room and beautiful kitchen with picture window on 1st floor. Screened porch. Full bath and 3 large bedrooms upstairs. Full, dry basement; beautiful picket fenced back yard abouts private estate; $17,-250; $92.38 monthly. SLigo 6833.

SILVER SPRING

New 5-room brick bungalow; expandible attic with plumbing roughed in for 2 bedrooms and bath; 2 blocks to public schools. Price only $14,250.
Thompson & Gray, Realtors
904 Ellsworth Dr. SLigo 6100.

SLIGO CREEK PARK
$16,850

Lovely 3-year-old detached brick home, close to schools and stores; 3 nice bedrooms, large tiled bath; 1st floor has large living room with fireplace, tiled powder room, separate dining room, modern kitchen and large porch; rear yard fenced; attached garage; gas a.-c. heat. Call Mr. Glass, with
DUNCAN CO.
DE. 5915 or OR. 0400

WASHINGTON GROVE

5-room semi-bungalow. Bath, heat, small basement. $7,500, including $150 oil stove, gas refrigerator and stove.
FRED B. CUSHMAN, Realtor
510 Frederick Avenue, Gaithersburg, Md. Phone Gaithersburg 299.

WASHINGTON GROVE

5-room bungalow. Coal hot-water heat, bath, front and side porches. $6,300. Possession June 15.
FRED B. CUSHMAN, Realtor
510 Frederick Avenue, Gaithersburg, Md. Phone Gaithersburg 299.

WOODMOOR RAMBLER
$14,950

Attractive all-brick 3-bedroom rambler on lovely wooded lot. Full basement, tile bath. Convenient to schools, churches and shopping. SH. 1011 until 9 p. m.
YOUNG-BOWERS CO.

WOODSIDE PARK
OPEN SAT.-SUN., 2-DARK
1023 WOODSIDE PKWY.

This delightful contemporary home on beautiful, winding Woodside Parkway, nestles in the shade of a great weeping willow that contributes much to the atmosphere of comfortable hospitality and stability with which Woodside Park has long been identified. The gracious living room with its unusual fireplace, great wall-covering mirrors and ventilating louvres between rooms are the first of many remarkable features you will note, including picture windows, mirrored dining room wall, glass-dividing wall between dining room and study—all covered wall to wall with deep soft wool shag carpeting. The many smart kitchen cabinets and enormous work table will intrigue you. Three bedrooms, 12x17½ ft., 10x13., 13¼x10 ft., with large alcove sleeping porch and two tiled baths on second floor. On lower level is library, recreation room with fireplace, together with laundry and lavatory. Directions: Out Colesville pike to Mrs. "K's" Tollhouse, left on Woodside Parkway to open sign.
EDGAR L. WEBSTER
OR. 5700, EM. 9524.

SALE, SUBURB, HOUSES 67

MARYLAND

WASHINGTON GROVE

About ½ acre of land improved with a 2-story frame, 7 rooms and bath. First floor is a very attractive layout, consisting of living room finished in knotty pine, stone open fireplace, inclosed porch which could be used as bedroom, dining room and modern kitchen. 2nd floor: 3 lovely bedrooms and bath. Small basement, oil hot-water heat. Beautiful grounds and shrubbery.
FRED B. CUSHMAN, Realtor
510 Frederick Avenue, Gaithersburg, Md. Phone Gaithersburg 299.

RAMBLERS DE LUXE
CHEVY CHASE VIEW
KENSINGTON—$19,750

This distinctive rambler has 3 super twin-sized bedrooms, de luxe kitchen, dining room, spacious living room with fireplace, full basement; lot 100x185, beautifully landscaped, nice concrete fish pond; the interior of this home is paneled throughout; walk to schools, shopping, churches; Conn. ave. transportation at corner. Directions—Out Conn. ave. to Everett st. and turn right to 9 E. Everett. Open Sunday, 1 to 6, and by appointment. HUGGINS & HARRISON, INC., REALTORS, LO. 5-2800; eves., LO. 5-0593.

RAMBLERS
SILVER SPRING
$13,950
OPEN SUNDAY, 2 TO DARK

Beautiful brick ramblers on level lots with trees. Built by real builder. Living room, fireplace, picture window, full-size dining room, large de luxe kitchen, 2 bedrooms, tiled bath. Bryant gas heater, pulldown attic stairway. 5 minutes to heart of Silver Spring. Reasonable terms.

OPEN SAT., 1 TO DARK

DIRECTIONS: Out Colesville rd. to traffic light at Four Corners, left to Scully dr. and our sign; turn left to 10206 Proctor st.
FRANK L. HEWITT
8485 Fenton St. — SLigo 8900

3 ACRES: 6-rm., 2-story house; needs redecorating; large orchard. Could be subdivided into 16 lots; in Oakcrest, 2 blocks east Balt.-Washington blvd. Only $10,000, terms.
ALVIN EPLING. UN. 0313.

HOME AND INCOME

2-unit home; large living room, fireplace; 1 5-rm. apartment rented; $13,500; terms. SH. 8483.

$13,950. See this de luxe rambler with three bedrooms, large living rm., with fireplace, dinette, complete kitchen incl Dishmaster; full basement, gas heat, nice yard, in best location, near Wheaton; convenient to schools, shopping and bus. Open Sat. and Sun by appointment. KENSINGTON REALTY CO., LO. 1105.

OPEN SAT. AND SUN.—Best buy in ramble with big rooms; large living rm., with fireplace, picture windows, dining rm., de luxe electric kitchen, two 12x14 bedrooms, tile bath, stairway to huge attic space for future dormitory, completely insulated. Wonderful basement with outside entrance. Very good locality, near bus and schools, shopping. Drive out Viers Mill rd. ¼ mile beyond Wheaton to Newport Mill rd., left on Newport Mill to College View dr., right to 11609.
KENSINGTON REALTY CO.
LO. 5-1105

$10,950.00. Attractive house with 5 large rms., fireplace, equipped kit., porches, full bsmt. incl. new 12 cu. ft. deep freeze. Oil heat. One acre of land, short distance north of Silver Spring. We believe this would go GI, or liberal terms. KENSINGTON REALTY CO. LO. 5-1105.

RAMBLER—1 ACRE

Lovely 3-bedroom rambler. Double living room. Landscaped to perfection. Priced below market at $12,950.

HERE IT IS

3 bedrooms, ½-acre, lovely landscaping, corner lot in the heart of beautiful Cheverly. A Home—Not a House. $16,500.
WE HAVE PROPERTIES IN EVERY PRICE RANGE
BURCH REALTY CO.
Realtors, 8505 Balto. blvd. Clge Pk. Md. TO. 6338, TO. 5783; after 6 p. m. WA. 5641, UN. 3391, SH. 7610

NEW 3-BEDRM. HOMES
NR. SILVER SPRING, MD.
$12,950

The largest homes for the money now being constructed around Washington. Two stories, Johns-Manville shingle siding, full insulation in sidewalls and ceilings; full basement, auto. gas heat, 6 rooms, including a full-size dining room; approved for veterans; $1000 cash can handle; also terms for nonveterans. Open today 1 to 6 or call Mr. Terns, HU. 8865. Directions: Out Georgia ave. beyond Silver Spring to Montgomery Hills; intersection of Seminary Road and Georgia ave., turn left on Seminary Road, continue west on Seminary and Capitol View Road to Grant ave., then right to property.
SHANNON & LUCHS CO.
1505 H St. N.W. NA. 2345.

ONE MILE OFF ROCKVILLE PIKE

in Spring Lake Park; 2-story frame; 10 rooms, 2 baths. Nearly an acre of land. $15,750.
FRED B. CUSHMAN, Realtor
510 Frederick Ave., Gaithersburg, Md.
Phone Gaithersburg 299.

RAMBLERS, bungalows, colonials, in choice Bethesda location.
E. M. FRY, INC.
WI. 6740

NR. UNIVERSITY OF MD.
BRICK RAMBLER—$13,950
Open Sunday, 1 to Dark
RIGGS ROAD

GI approved, 3-bedrm., 1½-bath rambler, featuring a beautiful all GE kit. with dishwasher and disposal and priced unusually low. 1st fl. has stairs and entrance way; lge. liv. rm. with picture windows, dining space, gorgeous kit., 3 nice bedrms. and 1½ tiled baths; rear screened porch; utility room; lge. shaded lot, low down payment.
Directions: Out 13th st. to Missouri ave., right on Missouri which becomes Riggs rd., and continue 1 mile north on Riggs rd., after passing the Tick-Tock Restaurant at the intersection of University Lane, to our "Open" sign.
W. B. WRIGHT
BUILDER-REALTOR
3400 CONN. AVE. EM. 5600.

SMALL ESTATE
NEAR SILVER SPRING
$13,950

LIVING ROOM WITH FIREPLACE, DINETTE, 2 BEDROOMS, TILED BATH, FULLY EQUIPPED KITCHEN, 12x24 SCREENED PORCH, EXPANDABLE ATTIC, FULL BASEMENT, OIL H.-W. HEAT, GARAGE; PREWAR MASONRY CONSTRUCTION; IN NEW-HOUSE CONDITION; BEAUTIFUL LANDSCAPED ONE-ACRE LOT WITH GARDEN, FRUIT TREES AND POULTRY HOUSE.

OPEN SUNDAY, 1 TO DARK

Directions: Out Georgia ave. extended 3 miles past Wheaton, to Hewitt ave. and our Open Sign.
FRANK L. HEWITT & CO.
8485 FENTON ST. SLigo 8900

OPEN SAT. AND SUN., 1-7
10108 PIERCE DRIVE

WOODMOOR—Only ½ block from the shopping center! Dutch Colonial; large living room with fireplace, family-size dining room and a 10x15 kitchen, 3 large bedrooms, 2 tile baths, side screened porch, full basement with garage, slate roof, storm windows; one of the loveliest homes in this lovely area and close to schools.
DIRECTIONS: Out Colesville rd. a half block past Four Corners to Timberwood ave., turn right 1 block to Pierce drive, right to Open Sign.
Woodmoor Agency, Inc.
SH. 5555. SH. 3575 till 9 P. M.

SALE, SUBURB, HOUSES 67

MARYLAND

5431 NIMITZ RD.—Open Sunday 1 to 6. 2 bedrms., living rm., kitchen, bath, expandable attic, full basement; nice lot. Convenient to stores, transportation. $10,500. M. P. SHOEMAKER, JR., REALTOR. LO. 5-2590, Mr. Stone.

OPEN 3 TO 6

6221 20th ave., Green Meadows—5-room bungalow. All conveniences, transportation, schools, churches, shopping center. Priced right for quick sale.

OPEN 12 TO 3
TWO 6-ROOM BUNGALOWS

3901-3902 Oliver st., Hyattsville—Built of best materials. Reasonably priced. Many other good homes.
WILL ROGERS
WA. 8262. HY. 0391.

50
New California Country Club
HOMES
OFFERED IN
ALTA VISTA GARDENS
BETHESDA, MD.
California Country Club Homes

offer a modern comfortable style of living combining beauty, comfort and utility usually found only in costly custom-built residences.

Selected by "Revere Quality House Institute" as one of the outstanding contemporary homes in this area.

FOUR

different models to choose from, each embodying the same principles of

- Healthful Radiant Heat
- Indoor-Outdoor Living Room
- Tremendous Picture Windows
- Wood Burning Fireplace
- Floor to Ceiling Closets
- Complete Kitchen with Bendix

You may select the type home suited to your needs and reserve a lot in the new subdivision at Alta Vista Gardens. Construction will begin in the very near future with delivery beginning early this fall.

COME EARLY
AND GET YOUR CHOICE SELECTION of LOTS

TO REACH MODEL HOUSE:

Old Georgetown Road 2 miles to Beech Drive, left to Anniston Road, right to Model House.

Carl M. Freeman, Inc.
1013 15th St., N. W.
EXecutive 4065

BEAUTIFUL RAMBLER
20 DORSET AVE.
OPEN SAT. & SUN., NOON TO DARK

Lovely 25½-ft. living room with picture windows and fireplace, separate dining room; 3 bedrooms, 2 baths; sliding door closets; kitchen has GE dishwasher, disposal, Formica sink top; breakfast space. Basement opens on ground level to rear garden and has 24-ft. club-room with fireplace and picture window, tiled toilet, large storage room. 2-car garage. Lot 70 ft. wide, going back to small stream and tall trees. Tailor-made, custom built throughout with finest materials. All window glass, finest double-thick plate. Come see it!
DIRECTIONS: Out Wisc. ave. to first light past Western ave. and turn left ½ block to DIXON sign. Call Mr. Ford with
JAMES L. DIXON & CO.
ST. 7200. Eves., WI. 7611.
1022 17th St. N.W.

TODAY'S BEST BUY

Assume G.I. loan, brick bungalow, 4 bedrooms and 2 baths, full basement, work shop. Priced low for quick sale. Call Mrs. Williams, SH. 7295. Cox & Co., SL. 0775.

SALE, SUBURB, HOUSES 67

MARYLAND

4 BEDROOMS—2 BATHS
1½ ACRES—G.I. APPROVED

Small down payment, $89.74 per month plus taxes and ins. to vet. Close to school and recreation center, few minutes from D. C. line. See this lovely brick home with lge. living rm., fireplace, dining rm., equipped kitchen, tiled bath and two bedrooms on 1st fl., two extra lge. bedrooms and tiled bath on 2d fl. Full basement, recreation rm., fireplace, oil h.-w. h.; an ideal family home. Call Mr. Gordon, LO. 5-8705, Sunday.
FREDERICK W. BERENS
SALES, INC.—1520 K St. N.W.
NA. 9141

ATTRACTIVE TOWN HOME

Practically new 1½-story dwelling on Hawthorne dr., La Plata, Md.; ¾-acre lot, town water; 6 rooms, bath, screened porch, modern conveniences, oak floors, completely insulated, screens, storm windows, fireplace, oil-burner heat, knotty-pine paneled library (or bedroom); excellent neighborhood; convenient churches, schools, stores. Immediate posession. Shown by appointment only. $11,600. LEONARD SNIDER, LA PLATA, MD.

!! RAMBLERS !!

This is really a woman's house. Our 3-bedroom brick ramblers blossom with wonderful extra features. Among them are GE kitchen with dishwasher and garbage disposal unit, full basement with large picture windows and 2 ground-level entrances; a unique tiled bath which is sectioned into 2 rooms, fireplace in large living room. To see these homes, located in Silver Spring, go out Piney Branch rd. to Old Bladensburg rd., turn right to Forston dr., right to Barron st., right two houses and sign. Salesman at property from 12 to dark. FINCHAM & CO., Realtors. UN. 8383; eves., WA. 3993.

Open Sunday, 1 to Dark
416 HILLMAN DRIVE
In Beautiful Woodmoor

A new brick rambler; living room, dinette, equipped kitchen with garbage disposal, 3 bedrooms and bath. The full basement has outside entrance and half bath; lovely lot.
DIRECTIONS: Out Colesville rd. to Old Bladensburg rd., right to Lexington dr., left on Lexington to Woodmoor dr., right to Hillmoor dr., left to home.
Woodmoor Agency, Inc.
SH. 5555, SH. 3575 till 9 P. M.

NEAR DAMASCUS

Two-story frame and brick modern home. First floor: beautiful living room with open fireplace, sun parlor finished in knotty pine, dining room, kitchen and ½ bath. Second floor: 3 lovely bedrooms and full bath. $18,750.
FRED B. CUSHMAN, Realtor
510 Frederick Ave., Gaithersburg, Md. Phone Gaithersburg 299, or phone Jerry T. Williams, Damascus 6261.

CAPE COD
KENSINGTON

Detached brick home about 2 years old on lot facing County Park; 1st floor, living room-dining room combination, kitchen, 1 bedroom and tile bath; 2nd floor, 3 bedrooms, 1 tile bath. Priced, $17,250. Exclusive.
F. A. TWEED CO.
5504 Conn. Ave. N.W. EM. 1290
OFFICE OPEN SUNDAY, 9 'TILL 6

BEAUTIFUL WOODSIDE PARK—Silver Spring's very finest residential location; det. brk. center-hall home on level lot, approx. 77x215 with approx. 40 dogwoods; 8 rms., 5 bedrms., 4 baths; includes lge. bedrm. and bath on 1st fl.; maid's rm. and bath; 2-car b.-i. garage; gas heat; dishwasher, Bendix; unusual opportunity for lge. family; asking $34,750. Frank S. Phillips, DI. 1411.

Open Sat. & Sun., 2-6 P. M.
BRICK RAMBLERS
JUST COMPLETED

2 and 3-bedroom, fine brick ramblers, large rooms, completely equipped kitchen, gas heat.

DRIVE OUT BRANCH AVE. S.E. TO COLEBROOK DRIVE. TURN RIGHT AND RIGHT AGAIN AT THE 2D STREET TO HOUSES AND "OPEN" SIGNS.
THESE HOUSES ARE IN THE BEST LOCATED SUBURBS OF WASHINGTON.
A. A. CAROZZA CO.
EXCLUSIVE
2327 Penna. Ave. S.E. LU. 4-0040.

BRICK RAMBLERS
OPEN 2 P.M. TODAY

$12,200 for a 2-bedroom, fireplace, full basement rambler, and $14,400 for a 3-bedroom, fireplace, electric kitchen, full basement with 2nd fireplace rambler. To inspect a better buy drive out Georgia ave. toward Wheaton 2½ miles from Colesville rd. to Dennis ave., right to our Open sign.
C. F. WOODROE, INC.
OX. 1022 CH. 8100

DOCTOR OR DENTIST

Here's just the corner for you. 10617 Georgia ave.; 7-rm. and bath modern brick colonial; sun parlor, slate roof, combination storm and screen windows. Reasonably priced. Terms. Open Sunday aft. or by appt. any time.

BUNGALOW BUY

731 Richmond st., Silver Spring. 2 bedrms., knotty pine den or third bedrm., 2 baths, rec. rm. in knotty pine; oil h.-w. h.; garage; beautifully wooded lot. Open Sun. aft. or shown by appt. any time. Reasonably priced. Terms. May go GI.

ONLY $13,950

3-bedrm. brick in beau. Forest Glen, 2902 Stanton ave. Large liv. rm., bedrm., kit., full bsmt., gas a.-c. heat. Terms. Open Sun. aft. or by appt. any time.
EDW. I. SMOLEN
SH. 8122 Eves., SH. 6634

ALL OPEN SUNDAY, 1-6
$14,950 RAMBLERS

These 2 and 3-bedroom brick ramblers have 20x13 living room with fireplace, 9x13 dining room, equipped kitchen with exhaust fan, expandable attic, full basement, build-in garage; lots over ½ acre; $3,000 minimum cash required.
DIRECTIONS: Out New Hampshire ave. extended to University lane, right to Riggs rd. (1st traffic light), left on Riggs rd., 1 8/10 miles to model house.

LOW DOWN PAYMENT
302 MARVIN ROAD

Brick bungalow with 2 bedrms., expansion attic with heat and plumbing roughed in. Full basement with outside entrance; 2 porches, storm windows. Excellent section of Silver Spring; 2 years old. Price $13,500, assume $10,700 4% GI loan; $2,800 or less down.
DIRECTIONS: Out Colesville rd. to Four Corners, left on Old Bladensburg rd., 1 block to Lorraine, right on Lorraine, 3 block to Edgewood, left on Edgewood, 4 blocks running deadend into Marvin rd.

$16,500 RAMBLER

In desirable Silver Spring location. Brick, 3 large bedrooms with huge closets, fireplace in living room, full basement with fireplace and outside entrance. Built-in breakfast nook.
DIRECTIONS: Out Georgia ave. to Forest Glen rd., right on Forest Glen rd. 7/10 mile to Reddick rd., left ½ block to house.

OWNER LEAVING TOWN
ASSUME GI LOAN

With payments of $74.75 per month. 2 bedrooms on 2nd floor; bedroom and full bath on 1st floor. Liv. room with fireplace, storm windows, hardwood floored rec. room in bsmt. Convenient to bus. Must be seen to be appreciated.
DIRECTIONS: Out Georgia ave. extended to Forest Glen rd., left on Forest Glen rd. (Route 192), follow Route 192 approximately 1½ miles to house at 10223 Capital View ave.

$15,750 CAPE COD
29 MISSISSIPPI AVENUE

Overlooking wooded parkway on 237 ft. deep landscaped lot, in one of Silver Spring's best areas. Beautifully kept house with 2 bedrooms, 2 full baths, finished recreation room in basement, oil h.-w. h.
DIRECTIONS: From Piney Branch rd., right on Mississippi ave., 2 blocks to last house on right.
THE GOSS CO.
Realtor. JU. 7-8211 till 9.

OFFICERS TRANSFERRED

$4,000 cash will purchase this luxurious new brick home in Indian Spring Village; 24-ft. living room with picture windows and fireplace, 12x14 dining room, 20-ft. den (or bedroom), full tile bath, de luxe kitchen. 2 huge bedrooms on 2d floor; full daylight basement; lot 120x100. For appointment call SH. 8010.
MONTGOMERY
INVESTMENT & INSURANCE CO.

VIRGINIA

ALEX.—Bungalow, No. 93, 10 min. out. $1000 down, GI. Lge. living rm., 2 bedrms. Close to schools and shopping center. OV. 5900. Open 9-9. J. T. Moton Realty, Inc., 2415 Mt. Vernon ave., Alex., Va.

SALE, SUBURB, HOUSES 67

VIRGINIA

ALEX.—2-story brick, $2500 down. No. 87. Pay $45 per mo.; 5 rms., 2 bedrms., equipped kitchen, h.w. firs., full bsmt. OV. 5900. Open 9-9. J. T. Moton Realty Inc., 2415 Mt. Vernon ave., Alex., Va.

ALEXANDRIA
BEVERLY HILLS

Transferred owner will sell at once this de luxe home at a figure much below present market; 3 bedrooms, 1½ baths, attached garage, screened porch. Take a look at this home without fail!
THE BRANT COMPANY
Wilson Blvd. at Rhodes. JA. 4-1600.

ALEXANDRIA, VA.
TEMPLE TERRACE
2314 VALLEY DRIVE
OPEN 1 TO 6, SUNDAY

Brick Colonial, nearly new, 1st time offered. 4 bedrooms, 2½ baths, recreation room, air-conditioned, oil burner, built-in garage. Bendix washer, G.E. dishwasher. Equipped with 2-rotor television aerial, large fenced-in lot, close to schools, transportaton and shopping. Call Mrs. Sutton, OT. 7765.
EXCLUSIVE WITH
J. LEE PRICE
2303 S. Arlington Ridge Rd., Arl., Va.
OT. 7504. OX. 4200.

ALEXANDRIA, VA.
HOME & INCOME
OPEN SUNDAY
1 TO 6 P.M.

Spotless 2-family home in suburban Alexandria; 5 rms. on 1st floor; 4 rms. on 2d. Fully equipped kitchens; 2d floor completely furnished, including Launderall, ironer and TV. Floored attic, garage, fruit trees and many other desirable features; corner lot, 125x140.
To reach: Go out Memorial blvd. to Bellehaven rd., turn right to 13th st., turn left to our Open sign.
THE M. H. BARRY ORG.
Established Since 1912
REALTY ADMINISTRATORS
2206 MT. VERNON AVE.
ALEXANDRIA, VA.
AL. 0078 TE. 2442
"The Old Reliable Office"

ALEXANDRIA
NEAR RUSSELL RD.
$14,250

6-room house, extra-large living room and dining room, large equipped kitchen, bedroom and tile bath on 1st floor; 2 bedrooms on 2nd; basement, oil heat; very nice level lot, shady and well fenced.
HICKS REALTY CO.
3706 Mt. Vernon Ave.
AL. 1600. Night TE. 2689, OV. 5281

ALEXANDRIA
BEVERLEY HILLS
OPEN 2 'TIL 6
2803 CAMERON MILLS RD.

Large brick Colonial, tastefully decorated throughout, living room with dignity and charm, fireplace, dining room with French doors leading to screened porch, fully equipped kitchen, 3 nice-sized bedrooms, sundeck, recreation room with fireplace, servant's quarters, Garage. Walking distance of George Mason School. A real buy at $19,950.
HUBBARD REALTY CO.
OV. 6549 OV. 1946 AL. 2096

ALEXANDRIA
312 MANSION DRIVE
OPEN SAT.-SUN., 2 TO 6

ON THIS STREET OF REALLY FINE HOMES WE OFFER THIS SPACIOUS, IMMACULATE BRICK HOME, SITUATED ON A VERY LARGE, BEAUTIFULLY LANDSCAPED LOT, IDEAL FOR CHILDREN.
FIRST FLOOR, LARGE LIVING ROOM WITH FIREPLACE, LARGE DINING ROOM, DEN, EQUIPPED KITCHEN AND SCREENED LIVING PORCH.
SECOND FLOOR, 3 LARGE BEDROOMS AND TILE BATH; EXCELLENT CLOSETS.
BASEMENT, PINE-PANELED RECREATION ROOM WITH BAR AND FIREPLACE AND FULL BATH. PLENTY OF SPACE FOR MAID'S ROOM.
DETACHED GARAGE, SLATE ROOF, GAS H.-W. HEAT; WALKING DISTANCE TO PUBLIC AND PRIVATE SCHOOLS; 1 BLOCK TO BUS.
$32,500, WITH EXCELLENT FINANCING.
TO REACH: FROM ST. MARY'S AND ST. STEPHEN'S SCHOOLS ON RUSSELL RD., GO NORTH TOWARD WASHINGTON 1 BLOCK; TURN LEFT ½ BLOCK TO "OPEN SIGN" AT LEFT.
BROKERS WELCOMED
HOLDEN & CO., INC. AL. 2200
106 N. ST. ASAPH ST.
ESTABLISHED 1917
IF NO ANSWER, CALL
TE. 3775, TE. 7807 OR OV. 1497.

ALEX.—Bungalow, No. 166, 10 min. out. $870 down, GI; total price, $8700. Sitting on a lovely ½-acre lot, lge. living rm. with fireplace, 2 bedrms. with tile bath, equipped kitchen, 10x10, with auto. oil radiant heat. OV. 5900, Open 9-9. J. T. Moton Realty, Inc., 2415 Mt. Vernon ave., Alex.

ALEXANDRIA
YATES GARDENS
OPEN SUNDAY, 2 TO 6
411 FRANKLIN ST.

2 BEDROOM AND ONE BATH COLONIAL, BUILT ABOUT A YEAR & A HALF AGO, LIVING ROOM WITH MIRROR OVER FIREPLACE MANTEL, LOVELY GREY CARPETING IN LIVING ROOM AND DINING AREA. DISPOSAL IN LIGHT AIRY KITCHEN, FULL HIGH BASEMENT WITH TOILET, GAS HOT AIR HEAT, COPPER PIPING, SLATE ROOF, COMBINATION ALUMINUM STORM WINDOWS AND DOORS AND ALL THE DETAILS THAT MAKE A COMFORTABLE AND ECONOMICAL HOUSE. ACROSS FROM THE ORIGINAL YATES TAVERN, NOW A PRIVATE HOME. LESS THAN $15,000.

CHAS. R. HOOFF, INC.
216 PRINCE ST., ALEXANDRIA, VA.
TE. 3-4415 MRS. MARSHALL
EVES. TE. 1392

ALEXANDRIA residential neighborhood No. 25, Cape Cod brick bungalow; beautiful living room, fireplace, detached garage, for only $12,950; see this; $2750 down.
MARCUM REALTY CO.
Shirlington Business Ctr., KI. 8-8600

ALEXANDRIA
BRADDOCK HEIGHTS
2311 VALLEY DRIVE
OPEN TODAY, 2 TO 6 P.M.

This beautiful all-brick home on fenced lot, consisting of center hall, very large combination living and dining room with fireplace, large kitchen with breakfast part, 4 bedrooms and 2 baths, full basement with toilet, gas heat, large garage; owner transferred. Priced to sell at $21,750; terms. Valley drive is off Braddock rd.
Exclusively with
G. C. KEELER, REALTOR
"BROKER OF FINE HOMES"
2018 Mt. Vernon Ave., Alex. TE. 2760

SALE, SUBURB, HOUSES 67

VIRGINIA

ALEXANDRIA
BEVERLEY HILLS
709 GRANDVIEW DRIVE
OPEN TODAY, 2 TO 6 P.M.

Lovely 3-bedroom brick home, living room with fireplace, dining room, equipped kitchen, powder room and screened porch 1st floor; 3 bedrooms and tiled bath upstairs; full basement, oil heat, attached garage; beautiful rear yard with trees. Reduced price for immediate sale.
G. C. KEELER, REALTOR
"Broker of Fine Homes"
2018 Mt. Vernon Ave., Alex. TE. 2760

ALEXANDRIA
FAIRHAVEN BUNGALOW
OPEN 2 'TIL 6
18 BYRD DRIVE

This charming 5-room home is situated on one of the largest lots in this area, all rooms on one floor and so livable. Expansion attic, stairs to 2d floor. May go GI. $10,250.
To reach—South through Alexandria on No. 1 to Fairhaven ave., right on Fairhaven ave. to Rixey rd., right on Rixey to Byrd dr. and Open Sign.
HUBBARD REALTY CO.
OV. 6549 OV. 1946 AL. 2096

ALEXANDRIA, VA.
VETERANS
ATTENTION,
READ

At long last you can now buy a good solidly built home of finest materials and workmanship. They are all brick, 60 of them—attached homes, of 5 large rooms and tiled baths with up to the minute modern kitchens, complete in every detail with stove and refrigerator, two big bedrooms, entrance hall, steel casement picture windows, copper plumbing, insulated, front and rear porches, full basement, gas heat, solid white oak floors, many features of construction found only in the finest custom built homes. They are yours with NO down payment and approximately $61 month. You are however required to pay $300 for settlement charges at time of purchasing and in order to qualify with no down payment, purchaser should have a minimum annual income of $3300 or better. The prices are $9750 and $9950. Possession is upon completion and title. Located at Bellefonte and River rd. You may phone our office for directions how to reach and more complete details.
SEE THEM TODAY—NOW
OFFERED EXCLUSIVELY THROUGH
THE M. H. BARRY ORG.
Established Since 1912
REALTY ADMINISTRATORS
2206 MT. VERNON AVE.
ALEXANDRIA, VA.
AL. 0078 TE. 2442
"The Old Reliable Office"

ALEXANDRIA, VA.
BRADDOCK HEIGHTS

Here is a rare opportunity for someone looking for a top value. 6-room colonial on a spacious corner lot; 3 bedrooms, 1½ baths, equipped kitchen, side porch, full basement, garage. Close to schools, transportation and shopping. Terms to be arranged.
EXCLUSIVELY
The M. H. BARRY Org.
2206 Mt. Vernon Ave., Alex., Va.
AL. 0078. TE. 2442.

ALEXANDRIA
BEVERLEY HILLS

If you need a 4-bedroom, 2-bath brick home with 1 bedroom and bath on 1st floor and like a very convenient and beautiful area, we shall be glad to show you this home; fairly priced with good financing. Just call
HOLDEN & CO., INC., AL. 2200
106 N. S. Asaph St.
Established 1917
If no answer, call
TE. 3775. TE. 7807. or OV. 1497

ALEXANDRIA, off Russell rd.—Large 8-room home; 5 bedrooms, full basement, library, bay window, dining room, detached garage. No. 13. Well landscaped; $17,500; vacant.
MARCUM REALTY CO.
Shirlington Business Ctr. KI. 8-8600

ALEXANDRIA
OPEN SUNDAY, 2 TO 6
KING ST. EXTENDED

Center-hall plan, 3-bedroom brick colonial with 2½ baths, extra large rooms, smallest bedrm. 12x14, finished recreation room with fireplace, tiled floor; aluminum storm windows and doors, maid's rooms; highly restricted community.
2724 King St.—Price, $24,950.
Exclusive
CURTIS E. MARTIN, INC.
TE. 0233. AL. 6815.

ALEXANDRIA
BEVERLEY HILLS
4 BEDROOMS, 2 BATHS

This lovely all-brick home, in fashionable Beverley Hills is in excellent condition. Bedroom, bath, 1st floor; 3 bedrooms, bath, 2d floor. Screened porch, garage. Landscaped level lot. Shown by appointment.
HUBBARD REALTY CO.
OV. 6549 OV. 1946 AL. 2096

ARL.—Bungalow, No. 208. $2500 down; total price, $10,000. Sitting on a lge. lot, full bsmt., oil h.-w. heat; 2 bedrms., equipped kitchen. OV. 5900. Open 9-9. J. T. Moton Realty, Inc., 2415 Mt. Vernon ave., Alex., Va.

ARLINGTON—BY OWNER

Conveniently located, just off Military rd. in N. Arlington, between Lorcum lane and Bellevue Forest area. Cape Cod style, 3 bedrms., 1½ baths, 6 rooms, 22-ft. living room with fireplace, screened porch; built-in garage; full, dry basement; oil hot-water heat; weatherproofed; large lot with children's swings; convenient to public and parochial schools and shopping center. FHA 1st trust, will hold 2d trust. Call GL. 9170 for appointment.

ARLINGTON
2027 No. Roosevelt St.
4 BEDROOMS

By owner. Rambler on beautiful large wooded lot 100x200; outside fireplace; many other features; must sell; can go GI.

ARLINGTON RIDGE
AURORA HILLS

Beautiful all-brick home with center hall, 4 bedrooms, den, 2½ baths, screened porch, recreation room, large garage, nice grounds, officer transferred; must be sold; excellent financing; $20,000 1st trust available. Exclusively with
G. C. KEELER, REALTOR
"Broker of Fine Homes"
2018 Mt. Vernon Ave., Alex., TE. 2760

ARLINGTON
NEW! NEW! NEW!
3-Bedroom Brick Colonials
$16,250
The Houses Are New!
The Location Is Tops!
GI or non-GI financing. Call now for complete details.
TALMAGE WILCHER, INC.
1738 Wilson Blvd. JA. 8-8000.

ARLINGTON—NORTH
OPEN 2 UNTIL 6 P.M.

This colonial brick has 3 bedrms., tile bath, large living room with fireplace, full dining room, equipped kitchen, full basement; in new-house condition; level lot. Located in one of the best sections of Arlington, within 2 blocks of shops, school and transportation. The price is only $15,-750, with about $4000 cash. Excellent for Army and Navy personnel. DIRECTIONS: From Clarendon, out No. Washington blvd. to 19th rd., right 1 block to 6015.
C. M. HAILEY. JE. 3-7989.

Arlington— Open 2 P.M.
EASY TO BUY
$1250 CASH—$75 MONTH
INCLUDING INSURANCE & TAXES

A comfortable 2-bedroom home with oil heat, equipped kitchen, several large closets, located on a lovely hilltop with tree-top view of surrounding wooded area; 2 blocks to bus, 10 minutes to Pentagon, short walk to excellent shopping center. Property in good, clean condition; vacant, ready for possession with settlement. Price, only $8,950.
1008 S. DINWIDDIE ST.
Drive out Columbia pike beyond Barcroft shopping center (continue over bridge), turn left at next corner, 2 blocks to Dinwiddie, right on Dinwiddie to property.
DICK BASSETT, REALTOR
"Specializing in Va. Since 1926"
CH. 5057 CH. 4311

SALE, SUBURB, HOUSES 67

VIRGINIA

ARLINGTON
2 UP, 2 DOWN

Here is a beautiful brick 2-story home, located amidst large trees and a flower lover's paradise, entrance hall, large living room with fireplace, full-sized, dining room, equipped kitchen, 2 large bedrooms and complete bath on 1st floor; on 2nd floor are 2 more large bedrooms with complete bath and 2 large walk-in closets; in basement there is paneled rec. rm. and large area for work space, toilet, outside entrance, HOT-WATER HEAT (OIL), slate roof, copper gutters and down spouts; unsurpassed location; close to bus. Priced right and reasonable terms. Out Lee hwy. to Military rd., right to 25th st. and left 1 block to sign. Open 2 to 7.
LEE POTTER
CH. 8761. Realtor. OX. 2824.

Arlington—New Ramblers
5733 SOUTH 4TH ST.
OPEN 2 'TIL DARK

This large brick 3-bedroom rambler, 20x14 living room, breakfast nook, equipped kitchen and utility room, step to attic storage, located near schools and less than 10 minutes to Penatgon. Price at $15,750.
THE GOSS CO.
REALTOR. OW. 3745.

ARLINGTON FOREST
BY OWNER

3-bedroom home, wooded lot, closed yard, barbecue and many conveniences. Near shopping center, buses, schools and churches. $17,500. Terms. For appointment, call CH. 8912.

ARLINGTON
5 MINUTES TO PENTAGON

A spacious 3-bedrm. house on lge. level beautifully landscaped lot; tall trees, living rm. with fireplace, bright dining rm., lge. screened porch, kitchen equipped. 2d flr., 3 twin-sized bedrms. and bath, cedar-lined closets; full bsmt., recr. rm. with fireplace, tile flr., oil a.-c. heat. Attached garage. Lge. 4% trust avail.
FRED J. GEORGE, Realtor
GL. 8777. 2173 Glebe Rd. OX. 0141.

ARLINGTON'S BEST

$1200 DOWN (GI)
APPROX. $70 PER MO.

Near Country Club area on level lot, brick Colonial with 5 nice rooms, tiled bath and basement. $12,000, VA approved. Call OW. 9090.

EXPANSION-BUNGALOW
$12,250

Nearby Arlington, 5 rooms and tiled bath all on 1 floor, outside entrance from basement, bus at your door, beautiful 50x160 lot, may go GI.

3 BEDROOMS—$13,950

Brick and shingle Colonial, spacious rooms, fireplace in living room, automatic oil heat, Bendix range, refrigerator, and storm windows included. 1st 140x160. 1st trust of $9800 at 4% payable $78 per month, including taxes and insurance. See quickly.

SUBURBAN BEAUTY

New white bungalow on 100x256 corner lot, 19-foot living room with fireplace, full dining room, equipped kitchen, 2 big bedrooms and tiled bath, gleaming clear floors, only $14,250. Call OW. 9090.

NICE PEOPLE

with moderate means will appreciate this shingle bungalow, extra large living room with fireplace, 1 bedroom and bath on 1st floor. 2 bedrooms up. Complete basement, detached garage. Desirable location. Only $14,950.

BIG BRICK BUNGALOW
$15,950

In Arlington, 2 blcoks from school and bus, living room 13x20. Dining L. kitchen equipment includes 8-ft. refrigerator, 36" gas range, handy breakfast nook, 3 bedrooms, tiled bath, should go GI with $1600 down. Inspect by calling OW. 9090.

BEAT SUMMER!

Move to the cool shade of towering oaks. Desirable corner lot, complete with many flowers and shrubs. Brick Cape Cod, small paneled den, 1 bedroom and bath on 1st floor, 2 bedrooms up, large basement, detached garage, with workshop. Asking $17,950. Will try GI. Call
Real Estate Service, Inc.
4763 Lee Hwy. off Glebe, OW. 9090

AURORA HILLS
517 S. 25TH ST.
OPEN SUNDAY, 2 TO 6

New brick bungalow, 7 minutes to Washington. Living room, 2 bedrooms, bath, large equipped kitchen and dining area; basement; gas heat. Price reduced for cash. To reach: Highway No. 1 to 23rd st., right on 23rd st., left on Fern st., left on 25th st.
DANIEL E. RAGALIE
OT. 9410. 758 23rd St. S.

BELLE HAVEN
OPEN 1 'TIL DARK
11 WOODMONT RD.
UNUSUAL STONE HOME WITH RIVER VIEW

Lovely English basement with fireplace, attractively equipped kitchen with breakfast bar, 30-ft. living room with view, mirrored fireplace, 2 delightful bedrooms, bath, complete 1st floor; 2 other large bedrooms, bath, oil heat, attached garage; beautiful condition throughout. Attractive corner lot. Owner, leaving, must sell quickly. Reasonable cash will purchase. Balance like rent.
DIRECTIONS: Thru Alexandria on Route 1 across Hunting Creek, 1st intersection, left on Fort Hunt rd., right on Woodmont rd. to Number 11 and Open Sign.
EDWARDS REALTY
KE. 3-5856. CH. 4733.

BELLEVUE FOREST
OPEN SUNDAY, 2 TO 6
3919 N. 30TH ST.

3-bedroom, 2-bath brick, unusual floor plan, lg. screened porch, pan., rec. rm., att. garage; lge. trees on landsc. lot.
Lee hwy. to Military rd., right 1 mile to 30th, right to property.
WALTARENE ROHMAN
CH. 2073

BEVERLEY HILLS
620 Beverley Drive
Alexandria, Va.

Unusually attractive and desirable location; studio-type living room with beamed ceiling and fireplace, step-down flagstone porch, extra-large newly equipped kitchen with space for breakfast table; large separate dining room which also opens on porch; utility room contains good oil burner, washing machine and toilet; 2 twin-sized bedrooms, bath and large sun deck up; recessed radiation throughout; garage and beautiful level fenced yard with trees. Asking $18,500. Shown by appointment.
DAVID R. NIMMER
108 N. Patrick St., Alex., Va.
OV. 6413, AL. 4925, TE. 0504.

BEVERLY HILLS

Practically new 6-room house; 17x24 living room, family-size dining room, large equipped kitchen, ½ bath. Second floor: three bedrooms and full bath; screened porch, full basement; fenced yard; garage. Call Carrington Davis, NA. 9300 eves. and weekends, OT. 9161.
BOSS & PHELPS, INC.
1417 K St. N.W.

BEVERLEY HILLS

4 bedrooms, sleeping porch and 2 other porches, screened, 2 baths (1 bedroom and bath on 1st floor), living room with fireplace, full-sized dining room, equipped kitchen, full basement, slate roof, garage, oil heat; quiet, shady street. Priced $22,500.
EXCLUSIVE
HICKS REALTY CO.
3706 Mt. Vernon Ave.
AL. 1600. Night, OV. 5281, OV. 8677

BEVERLY HILLS

Officer's retreat, near Pentagon; lovely 3-bedrm., 1½-bath home. Pale green liv. rm. 12x21, with bookcases; din. rm. 12x12, equipped kit. Huge screened private porch. Extra-large garage.
N. C. HINES & SON
Courthouse Square, OW. 9020-21

CONTINUED ON FOLLOWING PAGE

SALE, SUBURB, HOUSES 67

Continued From Preceding Page

VIRGINIA

"BELLEVUE FOREST"
New Quality Brick Rambler
OPEN TODAY, 2-6 P. M.
3193 N. Pollard Street

This spacious new three-bedroom, 2½-bath de luxe California brick rambler with basement is situated on a quarter-acre oak shaded site, with additional land available and is located in beautiful, desirable, restricted "Bellevue Forest," nearby Arlington, where no two homes are alike. It is near the extension of the George Washington Memorial parkway, the new Stratford Junior High School and the Washington Golf and Country Club. Features include spacious living room with fireplace, picture window and door opening on screened porch, dining room with picture window and chair rail. General Electric kitchen with dishwasher, garbage disposal and large sunny breakfast corner. Storage attic. Built-in garage. Lifetime asbestos roof. Bryant gas heat. Venetian blinds. Aluminum screens. Rock-wool insulation. Copper gutters.
Directions to reach: Cross Key Bridge, bear right on Lee highway to Military road, right on Military road to N. Pollard street, right on N. Pollard street to our "OPEN" sign.
PRICE, $27,500
George Mason Green Co.
Exclusive Agents.
CH. 3838. Eve. and Sun. FA. 4424

"BROADMONT"
Spacious 8-Room, 3½-Bath Center-Hall Brick on About ½-Acre

Offered by an out-of-town owner, this 8-room, 3½-bath quality home is situated on a level site and is located in the restricted and attractive "Broadmont" section of Falls Church, within walking distance of transportation, shopping and schools. Rooms include, on the first floor, center hall, living room (14x24) with fireplace and door opening on screened porch (20x20), dining room (13x14), paneled den with adjoining half bath, equipped kitchen with garbage disposal, screened breakfast porch; on second floor, master bedroom with private bath and (20x20) deck porch, 2 other bedrooms and bath; the third floor has been finished into one large room; full basement with recreation room, maid's room and bath; 2-car garage; lifetime asbestos roof. Reasonable terms.
$28,950
George Mason Green Co.
Exclusive Agents, Realtors
CH. 3838. Eve. and Sun., GL. 0464

CLAREMONT—$12,950
Year-old beautifully located bungalow. Good size liv. rm., din. L., fireplace, 2 bedrms., full bsmt., exp. attic; 7 min. Pentagon. Insp. by appt.
BARBARA FOX—CH. 9217

Clarendon Commercial
On Wilson Blvd. Over 16,000 ft.; 89 ft. frontage, 10-rm. house and garage. Good condition, $20,000 cash, bal. 1 trust. Shown exclusive through
HALL REALTY CO.
Courthouse Square, Arlington, Va.
OW. 5858. Office 1007.
Eves and Sun., JA 4-1583.

COLUMBIA PINES
$18,500
A most attractive and satisfactory neighborhood convenient to the Pentagon and Washington via New Shirley Memorial Highway. This brick home has a large combination living room and dining room, equipped kitchen with breakfast nook, screened porch and ½ bath on 1st floor. On 2nd floor are 2 very large bedrooms and tile bath. Good closets. Attached garage. Full basement. Large level lot. Good financing. Inspection by appointment. Just call
HOLDEN & CO., INC., AL. 2200
106 N. St. Asaph St.
Established 1917.
If no answer, call
TE. 3775, TE. 7807 or OV. 1497.

COURTHOUSE RD.
4-bedroom brick colonial, located very close in; good lot with plenty of shade and fruit trees; high ceilings throughout; bath on each floor; recreation room with bar; new gas hot-water heat; within one block of transportation; $15,750, with $2500 down. Call for appointment.
ARLINGTON REALTY CO.
2204 Wilson Blvd. OW. 9300

FAIRFAX COUNTY
25-ACRE ESTATE
You'll be charmed with this spacious historical brick home. Original wing built in 1816 boasts of random-width floors, high ceilings, 4 friendly fireplaces. All fourteen rooms afford extensive view and include 6 bedrooms, 2 baths, pleasant porches. Concrete basement contains practically new hot-water heater, laundry trays, outside entrance. Old slave quarters have been converted into garage and workshop, and the 4-stall masonry paddock with electricity and running water will delight the horse lover. Here is a real value at $35,000. $7,500 cash will handle, or will submit reasonable all-cash offer. Owner will consider trading for property close in. For appointment to inspect, ask operator for Elmwood 325 or 322.
WM. H. LAUGHLIN, REALTOR
McLEAN, VA.

FAIRFAX COUNTY
A new 5-room bungalow: Tile bath, 2 bedrooms, full basement, area-way entrance, oil heat, oak floors, fully insulated, 52-gallon electric hot-water heater. Located at Weyanoke near Lincolnia and Clover Leaf at Shirley highway. Immediate possession. Can go GI.
SNYDER CORP.
PHONE AL. 4222, OV. 2895.

FAIRFAX, VA.
Quality, spaciousness and charm of this sturdy brick Colonial home, combined with the quiet dignity of a Virginian village can be yours. Built in 1928, of 3-course brick on approximately 1 acre of lovely lawn and fine old trees, it has all the wonderful features one would expect to find in such a stately home. The exceptionally large rooms, wide center hall, unusual closet space, maid's room, butler's pantry and many other special and attractive qualities will afford gracious living. It is located in an exclusive section amidst nice homes, but within walking distance of schools, transportation and shopping. You won't want to miss the opportunity to submit a reasonable offer, as this home must be sold to settle an estate. For further information, dial operator and ask for Elmwood 325 or 322; eves., GL. 5661.
WM. H. LAUGHLIN, REALTOR
McLEAN, VA.

FAIRFAX, VA.—New home; 2 bedrms., bath; large lot; $7,950. Glasscock Real Estate. Phone Fairfax 775. Home phone, Fairfax 310.

FALLS CHURCH
OPPORTUNITY KNOCKS
FURNISHED BUNGALOW
3 BEDROOMS, $12,100
That's right, 3 bedrooms and furnished and here's more, the house is less than 6 months old on a grassed lot 60x140, in a nice subdivision, only 1 block from bus and a few blocks of shopping center. Youngstown equipped kitchen and Bendix washer. Only $2,200 cash. Assume GI loan. $70 per month. Better be the first to call FA. 2122 for appointment, 'til 8 p. m.
CAPUTI REALTY

FALLS CHURCH
APPROVED GI
$19,600
Lovely stone, brick and frame home, on lot 61x173, nicely landscaped, built 1937. It is in excellent condition throughout; first floor entrance, a charming living room with fireplace and many windows, den, ½ bath, dining room 11.8x12.8, chair rail and attractive wide window shelf, modern equipped kitchen; second floor, 3 large bedrooms, the smallest of which will take twin beds, and has built-in shelves for books, etc.; plenty of large, deep closets, hardwood floors and Venetian blinds throughout; full basement, oil h.-w. h.; recreation room, fireplace, asphalt tiled floor, workshop, laundry. Located in an excellent neighborhood, convenient schools, churches, shopping and transportation.
Romye Lamborn, Realtor
EXCLUSIVE AGENT
OT. 8586. OT. 8035.

FRANKLIN PARK
In a woodland setting on a large lot, this 4-bedroom, 2-bath brick house is offered to the discriminating buyer. Such features as fireplaces in living and recreation rooms, 2 bedrooms, bath down, 2 bedrooms, bath 2nd floor. Side inclosed porch, detached garage, are a few of the things that make living a pleasure. All for $23,500. To inspect call
GEO. H. RUCKER CO.
1403 N. Courthouse Rd., Arl., Va.
OX. 0197

DELRAY RAMBLER
3 LARGE BEDROOMS
24-ft. living rm., full dining rm., equip. kitchen, full basement, attached garage, large corner lot; price $16,500; excellent terms; number 675.
CURTIS E. MARTIN, INC.
120 S. Royal St., Alex., Va.
TE. 0233, AL. 6815

HIGHLAND PARK
Masonry Cape Cod bungalow, 2 bedrooms, living room, tiled bath, equipped kitchen, stairway to large unfinished attic, roughed in with plumbing, elec. and heat. Full basement with beautiful recreation room, and built-in bar; gas a.c. heat, outside entrance, lot 50x150. Only $2500 down, balance less than rent. Price, $11,500.
Call KE. 3-6299 or KE. 3-6677.
J. H. BENOIT, REALTOR

JEFFERSON PARK
We offer a solid stone home situated in this desirable area. It consists of living room with picture window, dining room, lovely crystal chandelier, equipped kitchen, 2 bedrooms and bath 1st floor; 2 large rooms on 2nd floor; one pine-paneled room would make a delightful study; full basement. Call for appointment to see.
Chauncey Realty Corp.
AL. 2737. TE. 4828.

LYON VILLAGE
ALL ON 1 FLOOR
5 rooms, very close in, including living room with fireplace, dining room, equipped kitchen, 2 bedrooms and tiled bath; full basement, oil hot-water heat, detached garage. Priced at $14,000. Substantial cash. Exclusively.
JNO. J. LOFLIN
2420 Wilson Blvd. GL. 4312, OX. 0575

LORCUM LANE AREA
Two-year-old brick home in best close-in section; 3 bedrms. upstairs with 2 baths; ½ bath on 1st flr., liv. rm. with firepl., has door leading to private patio; splendid din. rm., beautiful mod. kit. Already GI approved at $21,000.
MANNAS REALTY CO.
2116 Wilson Blvd. GL. or OX. 2784

McLEAN RAMBLER
Large living room, fireplace, built-in bookcases, full-size dining room, equipped kitchen, large bedrooms, tile bath, full basement; 4½ miles to D. C.; large lot. Priced at $13,500. Will try GI contract with $1300 down.
ARFAX REALTY, FA. 1450

NORTH ARLINGTON
A most attractive 7-room Colonial frame residence, situated on large well-landscaped wooded lot, featuring 30-ft. living room with attractive fireplace and built-in bookshelves, dining room 16x16, fully equipped kitchen with breakfast space, service porch and sundeck; on the 2d floor there are 3 large bedrooms and sunroom; the master bedroom is 16x30 ft. There is a large attached garage with sundeck above. This property is priced at $23,500; $5,500 down payment, 1st trust, $18,000, 4½% interest 20 years. For further information, call
WILLIAM W. JOHNSTON
OW. 4422. Sun. and eves., JA. 2-3102

NORTH ARLINGTON
Beautiful detached prewar brick home, on quiet street. Lot is good sized, has plenty of shade trees. Entrance hall, living room with fireplace, dining room, modern kitchen, 3 bedrooms and bath on 2nd floor. Stairway leads to insulated and finished attic. (Can be used as 4th bedroom); full basement, oil heat. Price $20,500. Substantial cash, balance in 1st trust at 5%. Mr. Harmon for appointment, OW. 5364.
LEATH & ASHLEY, INC. NA. 6464

No. Arlington Colonial
1 block from Wilson blvd., close to Clarendon; 4 excellent corner bedrooms upstairs with bath; downstairs are center hall, large living rm. with fireplace, dining room, meant for entertaining, screened living porch; large kitchen, full basement, detached garage; corner lot; $19,950.
MANNAS REALTY CO.
2116 WILSON BLVD.
GL. 2784 OX. 2784

OAKCREST
MUST BE SOLD TODAY
2 Blocks Off Arlington Ridge Road
2700 S. JUNE STREET
OPEN TODAY, 1 TO 6:30
See this beautiful prewar home of brick and stone in perfect condition. Look what it offers—living room with large mirror over fireplace, bay window, full dining room, nice size den, a large fully equipped kitchen with breakfast room on 1st floor. 2nd floor, 3 twin size bedrooms, large enclosed sleeping porch heated, and 2 full baths. Full basement, recreation room, half bath, oil h.-w. h., 1-car garage. Truly a lovely home and priced to sell.
J. WESLEY BUCHANAN
RADIO BLDG., ARL., JA. 4-1155

RIDGE RD. SECTION
GI-approved at $14,500. Older home, in fine condition, on beautiful lot, only 5 minutes from Pentagon. Garage, recreation rm. in full bsmt. with outside entrance; 3 bedrms. and bath on 2d floor; ground floor has large screened porch, side hall, living rm., large dining rm., big kit. An excellent value. Everything for a large family.
MANNAS REALTY CO.
2116 WILSON BLVD.
GL. 2784—OX. 2784.

S. ARLINGTON
OPEN SUNDAY, 12 TO 7
7-rm. frame, 1½ baths, oil h.-w. heat, 3 bedrms.; big corner lot; close to shopping, schools and bus. Ideal for Pentagon or Fort Myer personnel. $1500 down. Bal. approx. $80 mo. Directions: From D. C. over Memorial Bridge, out Lee blvd. to Fillmore st., left to 2d st., left to Cleveland ave. and our sign.
MYRTLE COLLINS
719 N. St. Asaph St.
AL. 2727. OV. 3373.

VIENNA SPECIAL!
1 acre; one-bedrm. bungalow with good possibilities to expand; like new throughout. A real bargain at $7,850; GI $400 down.
MILLS REALTY CO.
Annandale, Va. FA. 0999.
CLOSED SUNDAY

VIRGINIA FOREST
OPEN 12 TO 6
Charming 2-bedroom home, with expansion attic and full basement; fireplace in living room, large level lot with magnificent tall trees; $13,500, with reasonable terms.
Directions—Out Lee hwy. to Falls Church, right on Rosemary lane, to No. 320.
J. T. MOTON REALTY, INC.
99 Hillwood Ave., Falls Church, Va.
JE. 3-8300

VIRGINIA FOREST, 320 Rosemary Lane. Open for inspection Sunday, 1-5 p. m. Shown by appointment at other times. See this very attractive 5-room Cape Cod bungalow in this desirable community. Full basement and expansion attic; large wooded lot. $13,500. J. T. MOTON REALTY, INC., 99 Hillwood ave., Falls Church, Va. JE. 3-8300.

WAVERLEY HILLS
4401 19TH ST. N.
OPEN SAT. & SUN., 1 TO 6
Attractive red brick on corner lot. 1st floor has living rm. with fireplace, dining room, large pine-paneled den, equipped kitchen, screened side porch; 2d floor, 3 bedrooms and bath; full basement, ½ bath, oil h.-w. h.; fenced rear lot, detached garage; close to stores, bus, parochial and public schools.
To reach: Take N. Utah st. off Lee hwy. or Wash. blvd. to 19th and Open sign.
BUCKLEY & BUCKLEY
4617 Lee Hwy., Arl., Va. CH. 4112.

WELLINGTON PARK
Open Sunday, 1 to 6
43 BOLLING RD.
White brick rambler, in modern suburban community; living room with fireplace and dining area; 3 bedrooms, tile bath, all-electric kitchen, radiant heat, attached garage, large, level lot; community car pools to Pentagon and Washington. Price, $17,750.
DIRECTIONS: From Alexandria down the Mount Vernon Memorial hwy. to Wellington la., right on Wellington la. to Bolling rd. and right to property.
W. B. WRIGHT
3400 Conn. Ave. EM. 8600.

NORTH ARLINGTON—Brick Colonial, No. 501; living room, dining room, equipped kitchen, 2 bedrooms and tile bath; full basement; only $12,950. J. T. MOTON REALTY, INC., 99 Hillwood ave. JE. 3-8300.

W. FALLS CHURCH
Open 1 till Dark Sunday
Convenient to St. James's School, new masonry rambler, 5 large rooms, living room 14x19, with corner fireplace and picture window, master bedroom with bay window, venetian blinds throughout, tiled bath, large slide doors to large closets, dining room with picture window, spacious attached garage. Buy now and select your wall finish. Equipped kitchen, gas heat, wooded lot 70x125. Price, $14,750; terms to suit.
To reach: Go out Broad st., turn left on West st., 1 block to Parker st., follow same to Jackson st. and Open sign.
J. H. BENOIT, Realtor
KE. 3-6677 or KE. 3-6299

WESTOVER
$12,200
4 bedrooms, 2 baths, full basement home. Too inexpensive not to sell quickly. Eves. WO. 4845.
J. LEO KOLB CO.
MI. 2100.

WESTOVER
5-room colonial brick, full bsmt., oil heat, equipped kitchen, living room, dining room, 2 bedrooms, and tiled bath, fenced lot, 50-100 with shade trees. Only $1,500 cash and balance like rent. Price $11,500. Possession July 1. Call KE. 3-6299 or KE. 3-6677.
J. H. BENOIT, REALTOR

WESTMONT
2 SEMI-D'S
Near grade and junior high school; good investment for rental purposes; convenient and economical home for small family; nice liv. rm., dinette, kit.; 2d floor, 2 bedrms., bath, full basement; fenced yard.
N. C. HINES & SON
Courthouse Square, OW. 9020-23.

1 ACRE
Picturesque white rambler with exceptionally large, colorful rooms; full bsmt., 2-car garage; front and rear porch; outstanding at $17,850.
THE BRANT COMPANY
Wilson Blvd. at Rhodes. JA. 4-1600.

OPEN SUN., 1 to 6
RAMBLER
43 Greenway Road
Wellington Park Estates
Alexandria, Va.
Unsurpassed approach over Mt. Vernon Memorial Highway to this immaculate 3-bedroom brick rambler; combination living-dining room, equipped kitchen, bath, utility room; pull-down stairway to attic; radiant heat; garage; ideal place for children; large lot. Priced now, $18,750. We have other ramblers in the same area.
DAVID R. NIMMER
108 N. Patrick St., Alex., Va.
OV. 6413, AL. 4925, TE. 0504

3712 9TH ST. N.
Just off Wilson Blvd., corner of Oakland, 2 fine rm. apartments, both with complete bath and complete kitchen, full basement, oil H.W.H., detached garage, corner lot, now zoned apartments, full price reduced to $15,000 with very reasonable cash required.
JNO. J. LOFLIN
2420 Wilson Blvd. GL. 4312, OX. 0575

WOULD YOU LIKE
your home in the exclusive Courtland Park Area, near the proposed Barcroft Reservoir Lake Front Estates, situated on approximately ¼ acre. We offer this charming Cape Cod situated on approximately 1-3 acre with an abundance of beautiful shrubbery. On the 1st floor with a center entrance hall is a large 24x12 living room with fireplace, an 8x15 screened side porch, spacious dining room, large all-electric kitchen with adjoining breakfast space area; 2 twin size bedrooms, with large closets and storage space and a full tile bath make up the 2d floor. Full basement with outside entrance, Rustco combination storm windows and a practically new automatic washer are included. What time do you wish your appointment to inspect?
YEONAS REALTY
GL. 2100 OX. 1243

4 BEDROOMS
1½ BATHS
Immaculate all-brick Cape Cod, located in convenient So. Arlington, within walking distance of schools, shopping and bus, 5 minutes to Pentagon and Navy Annex; large lot, equipped play area. For an appointment to inspect call
YEONAS REALTY
GL. 2100 OX. 1243

719 ELDON ST., HERNDON, VA.—Owner leaving country. Must be sold. Mt. Vernon Colonial with 2-story porch columns, 7 rms., bath, 1st fl. lavatory, elec. refgr., gas furnace, h.-w. h., garage. View of mts. Will consider satisfactory rental. Eve. or Sun. phone Mr. Sims, Falls Church 5987. L. T. GRAVATTE, realtor, 1518 K st. nw. NAtl. 0753.

5-ROOM BUNGALOW on ½ acre, beautifully landscaped; 2 blks. off Glebe rd. L. McGEE KING, GL. 5273. CH. 5508.

OPEN TODAY, 1 TO DARK
LYON VILLAGE
Georgian Colonial Brick Home
On large, level, well planted corner lot. First floor center hall through house; 14x22 living room; stone fireplace and built-in book shelves; 12x13 dining rm. opening on large, screened porch; modern-equipped kitchen. Second floor: 3 twin-sized bedrooms, plus nursery off master bedroom, 2 tiled baths, pull-down stairs to floored attic. Full basement; pine-paneled recreation room, fireplace and half bath. Laundry; oil heat; recessed radiators; copper water pipes and downspouts; attached garage and car port. Convenient to churches, schools, transportation and shopping center. For sale due to moving to farm.
To reach: From Key Bridge straight to Wilson blvd. to N. Danville st. and right to Key blvd. and our sign.
ROMYE LAMBORN, Realtor
EXCLUSIVE AGENT
OT. 8586. OT. 8035.

RAIN OR SHINE
Don't overlook this detached brick colonial in close-in Arlington, ready for immediate occupancy. Living rm., dining room and equipped kitchen on 1st floor, with 2 good-sized bedrooms and bath upstairs. There's a full basement with oil heat. Large level lot is wooded and fenced. Only $1200 down and approximately $80 per month for everything.
ARLINGTON REALTY CO.
2204 Wilson Blvd. OW. 9300

OPEN 2 TO 6 P.M.
OWNER LEAVING
A custom built 3-bedroom, 3-level, 2½-bath brick home on large corner lot. Excellent recreation room, quality features throughout including scr. porch. Asking only $23,950 and wanting a quick sale.
To reach: Out Washington blvd. to N. Inglewood and left to our Open Sign or call
SNIDOW & COLE
OW. 2220 CH. 2590

OPEN 1-6
A SPACIOUS HOME
On a corner lot 65x190. Bedroom on 1st floor, 2 bedrooms on 2nd. Large living room, dining room, kitchen. Priced low, $14,750. To reach: Columbia pike to Monroe, left on Monroe to 1216 Monroe.
N. C. HINES & SON
Courthouse Square. OW. 9020-9023.

1ST FLOOR BEDROOM & ½ BATH
6-rm. house, brand new, full basement, gas heat, Rusco storm windows and doors; near grade school. Price $15,750.
ENZOR REALTY CO.
CH. 1000. OX. 2234.

YOUR SUMMER EVENINGS
will be more enjoyable on the rear terrace of this lovely home; 3 bedrooms, 1½ baths, large living room, dining room, beautiful lot; all city utilities. Falls Church area; $14,250, reasonable down payment and take over existing GI loan.
ARFAX REALTY, FA. 1450

WIDE OPEN SPACES
½ ACRE—$12,850
This lovely little section not too far out Lee blvd. offers the most for the least; asbestos Cape Cod house in excellent condition; large living room, dining room, large, well-equipped kitchen, bedroom and ½ bath on 1st floor; 2 bedrooms and full bath on 2nd floor; full basement; attached garage; 1½ blocks from transportation; close to schools and shopping.
WILLIAM W. JOHNSTON
OW. 4422

GOLDEN MAPLE
and terrazzo floors throughout this spacious 5-bedroom, 3½-bath home in close-in No. Arlington. Living room, 15x24, dining room 15x15, recreation room 12x24, kitchen 10x12, with stainless steel sink. This home must be seen to be appreciated.
N. C. HINES & SON
Courthouse Square OW. 9020-9023

PASTEL HUED
Picture-book Rambler on wooded lot, 80x150; 3 bedrms. on 1st floor. Brand new and beautiful, $14,250. Vets invited.
THE BRANT COMPANY
Wilson Blvd. at Rhodes. JA. 4-1600

BY OWNER
2-FAMILY BRICK COLONIAL
2 complete apts. with private entrances, consisting of 2 bedrooms, living room with fireplace in 1, combination dinette-kitchen fully equipped and tile bath. Full dry basement with recreation room. Approx. $1000 down with payments depending on financing. $1170 annual income of upstairs apt. For appointment, call KI. 8-9395.

BY OWNER
8-room brick, 4 twin-sized bedrooms, 1½ baths, liv. rm. with fireplace, family-sized din. rm., screened porch. Basement with oil heat. Bendix. Under $21,000. No brokers, please. Phone FA. 8461.

VETERANS
NO DOWN PAYMENT
2-BEDROOM BRICK. ALL ON ONE FLOOR—$10,500
Twin-sized bedrooms, large kitchen, with dining area, range and refrigerator, custom cabinets; level lot; school and bus. You may inspect the sample house. Directions: Out Lee blvd. to Glebe rd., left to S. 18th, right to 2000 S. Pollard.
MAC LINDSEY
CH. 6090. OX. 2211.

BY OWNER—New 6-rm. brick; 1st fl., 2 bedrms., tiled bath, 2 unfin. bedrms. on 2nd fl.; lot 50x150; full bsmt; no realtors or brokers, please. OX. 2639.

4-BEDROOM brick Cape Cod, 2 years old. Tile bath, full basement, large lot, new section Falls Church. Sacrifice by owner, $14,800. NO BROKERS. JE. 3-7428.

9½ ACRES
This bungalow-type home is in absolutely perfect condition and is located on major artery nr. Falls Church. Owner will take substantial 4½% trust. 3 bedrms. and tile bath on first floor, 2 bedrms. up. Full bsmt.; oil heat; garage. Unusual opportunity for builder!
THE BRANT COMPANY
Wilson Blvd. at Rhodes. JA. 4-1600

YOUR HOME
Paying For Itself
By the rented apartment with outside entrance. For you, living room, dining room, kitchen, den and ½-bath on 1st floor, 3 bedrooms and bath on 2nd floor. Tenant will enjoy liv. rm., kit., 2 bedrms., bath.
N. C. HINES & SON
Courthouse Square, OW. 9020-9023

$1950 DOWN
In Falls Church you can buy today for $8950 a 2-bedroom and bath Cape Cod home. Lot 72x120; let us show you how to save money and cut down that rent check. Own your home. Buy this one.
EASTMAN & SEAY
Exclusive Realtors FA. 2620

OPEN TODAY
BRICK BUNGALOW
This lovely home is awaiting your occupancy. Just the right size for a small family. Liv. rm. din. rm., 2 bedrms., tiled bath, and spacious kit. with breakfast nook, partial bsmt. Selling price, $12,500. GI contract accepted. Open 12 to 6 p.m. Directions: Out Lee Highway through Falls Church to Cameron rd., left to "open" sign and house.
G & G REALTY CO.
102 E. Fairfax St., Falls Church
JE. 3-8600

BRICK BUNGALOW
$12,300
Civilian may assume 4% GI loan. Living rm. with fireplace, dinette, equipped kitchen, 2 bedrms. and tile bath; full bsmt., with gas heat; screened porch; expansion attic. Garbage Disposall. Call early on this.
THE BRANT COMPANY
Wilson Blvd. at Rhodes. JA. 4-1600

OPEN TODAY, 1 TO 6 P.M.
Personality brick home of unique design, this lovely modern home, built in 1947, has insulated plus furred walls, radiant heat, and a very novel arrangement of fireplace and mantel in the 28-ft. living-dining room combination, modern equipped kitchen, tile bath, utility room, laundry including Bendix, storage room, built-in garage complete the 1st floor; 2d floor, 4 bedrooms, tile bath, sundeck, storage attic; huge towering oaks and many dogwood, make an attractive setting for this home. Priced $24,950. To reach: From Key Bridge, right into Lee Hwy. to Military Rd., right to Lorcum Lane, right to Quincy St. and right to 2245 and our sign.
ROMYE LAMBORN
EXCLUSIVE AGENT
OT. 8586. OT. 8035

EGG IN YOUR BEER
The best of everything has been incorporated in these ramblers, one of the best locations in N. Arlington. Master bedroom and bath, 2 other twin-sized bedrooms, large closets, mammoth living room with fireplace, full-sized dining room, lge., well-equipped kitchen, full basement with plenty of space for recreation room; outside entrance, with stream on extreme rear of lot. Price $22,950, on terms.
ARLINGTON REALTY CO.
2204 Wilson Blvd. OW. 9300

Distinctive—Charming
JEFFERSION PARK, ALEX.
NEAR ST. AGNES
This delightful most conveniently located colonial, all-brick home, just perfect for doctor or high official; center hall, 30-ft. living room, colonial fireplace, library. Large screened living porch, ideal for entertaining. Formal dining room, large kitchen with Deep Freeze, master bedroom, bath, 2 other nice bedrooms, bath. Large recreation room (if you want it). Oil h.-w. heat. Maid's accommodations, large 2-car garage, ½ acre beautiful grounds. Must be seen to appreciate. Excellent value. Priced for quick sale. Account illness. Substantial cash. Balance easy terms. Shown by appointment only thru
EDWARDS REALTY
KE. 3-5855. CH. 4733.

NEAR ARMY-NAVY CLUB
A de luxe rambler with fine view toward golf course; consists of large living room with fireplace and bay window, elegant kitchen with best equipment, 2 large bedrooms and bath, full-sized dining room and lovely porch. A private master bedroom and tiled bath on 2nd floor is ideal for guests; attached garage, full basement, gas heat. Price, $29,950. Offered by original owner.
ENZOR REALTY CO.
CH. 1000 OX. 2234

CHILDREN'S PARADISE
3 BEDROOMS, 1½ BATHS
Lovely Cape Cod, located in a choice Falls Church area. 20 minutes to D. C. Twin-sized bedrms., 1 block to buses and near shopping center; excellent terms; will be sold quickly. Call for appointment to inspect. Will accept GI contract with low cash payment, subject to VA approval. Price, $14,250.
J. WESLEY BUCHANAN
RADIO BLDG., ARL., JA. 4-1155

BUNGALOW, No. 324, out Lee hwy. $1600 down, pay $61 per mo. 5 rms., 2 bedrms., sitting on a ½-acre lot. Close to schools and shopping. OV. 5900. Open 9-9. J. T. Moton Realty, Inc., 2415 Mt. Vernon ave., Alex., Va.

17-ROOM house, about 3 acres, State highway, near D. C. Quiet, refined, cool. WO. 7975.

3 BEDROOMS AND 2 BATHS
Den and full bath 1st floor; lovely Williamsburg Colonial, on ⅓-acre wooded lot; in beautiful Bellevue Forest; for sale by owner—$32,500. Open Sunday, 2 till 6 p. m. 3010 North Pollard st., near country club area of North Arlington. JA. 2-7611.

BIG WOODED LOT
250 ft. deep. 1 bedrm. down, 4 up. New house condition; part bsmt. with oil heat. Owner's change of plans necessitates immedate sale at $12,500.
THE BRANT COMPANY
Wilson Blvd. at Rhodes. JA. 4-1600

BRICK RAMBLER
FULL BSMT., 3 BEDRMS.
1½ baths, large living room with bookshelves, separate dining room, table-size kitchen, ready for decorating.
THE HANES CO.
OW. 2061. CH. 6969.

RESTFUL & ATTRACTIVE
Stone house on one acre near Merrifield, L. R., D. R., kitchen, paneled den, 2 bedrooms, tiled bath, full basement; lots of beauty and a lot of value. Easy to like and easy to own.
EASTMAN & SEAY
Exclusive Realtors FA. 2620

$1500 CASH
will buy this 2-bedrm. all-brick semidetached. Living rm., dining rm., full basement, oil a.-c. heat; very convenient N. Arlington location. Shown by appointment only.
YEONAS REALTY CO.
GL. 2100 OX. 1243

Open 1 'Til Dark Today
2717 S. JUNE ST.
CLOSE TO ARMY NAVY CLUB
REDUCED
For quick sale we offer this delightful all-brick home. Prewar. Of finest materials. 30-ft. living room, Colonial fireplace, French doors open onto huge living porch. Ideal for summer entertaining. Formal dining room, beautiful kitchen, fully equipped; lovely ½ bath, master bedroom, 2 other bedrooms, bath, recreation room, fireplace, oil heat, attached garage, large beautiful lot, outside fireplace, rear fenced; attractive, convenient for Army, Navy; 5 minutes Pentagon. Come see this today! Reasonable cash will handle.
Directions: Over S. Arlington Ridge Rd. to S. June St., left to 2717 and Open Sign.
EDWARDS REALTY
KE. 3-5855. CH. 4733.

"KNEE DEEP IN JUNE"
Down Mt. Vernon way, a white clapboard jewel set in 4 acres of emerald green; more acreage available; 1st floor has large living room with fireplace, and stairway to 2 bedrooms and bath above; dining room with bay window overlooking front garden; French doors to rear garden, back entrance hall, very large well-equipped kitchen, breakfast room overlooks garden; 1st-floor master bedroom has private bath and walk-in closet with window, cabinets and storage. Stairway from master bedroom to pine-paneled den, sun room or bedroom above. Nice basement, oil heat, electric washer; studio 16x22, connected to house by breezeway could be used as garage; splendid chicken house and tool house; fine vegetable garden area; $10,000 cash needed; balance 1st trust. For appointment to see call Mrs. Duckett, TE. 3445 or eves. and Sundays, TE. 2423.
CHAS. R. HOOFF, INC.
216 Prince St., Alex., Va.

NEAR FALLS CHURCH
OPEN 2 TO 5:30
ANNANDALE RD.
On a lovely wooded knoll stands a stately colonial surrounded by approx. 1½ beautiful acres, only 1½ miles from Falls Church. The gracious living that this home offers is unusual. The 22x16 drawing room has 2 outside entrances, including double French doors, pine-paneled living room, 25½x15½, includes built-in bookshelves, wine chest, secret compartment, fireplace with original mantel, 3 exposures, outside entrance, dining room 18½x15, features bay window and fireplace, electric kitchen 19x7½, monel sink, excel. cabinets, built-in breakfast set; full bath; 10-ft. ceilings on 1st floor, 8-ft. windows. Second floor, 3 large bedrooms, 18x14, 15½x15½, 16½x16½, one with dressing room, 13x6½; 2 baths; full basement, ½ bath, outside entrance; stable and paddock. Brick and flagstone terraces; broad porches; $23,500; terms.
Drive out Lee blvd. past 7 corners to first traffic light, turn left and continue 1 mile to Hickory Hill and Open sign.
LUCILLE COOK
FA. 3272 Exclusive FA. 4664

BY OWNER—Lovely stone and brick house in restricted residential area surrounded by many beautiful trees, 6 rooms, 2½ baths, full center hall, 24-ft. living room with fireplace, 20-ft. screened porch, dining room, very large kitchen and screened breezeway to brick garage; 22-ft. master bedroom with 2 closets, 2 other bedrooms and large dressing closet; finished room in basement; oil hot-water heat; slate roof; fenced rear yard; lot 75x150. Located 1 mile below Alexandria and 1 block from Mt. Vernon blvd. Price, $22,500. Call TE. 0502 for appointment.

Convenience De Luxe
Just a short 2 blocks to transportation, two schools and two shopping centers. A lovely colonial on wooded corner lot, 3 bedrooms, living room, dining room, kitchen, full basement, side screened porch, Anchor-fenced play yard for the young ones. Amazingly priced for immediate sale. Low down payment.
ARLINGTON REALTY CO.
2204 Wilson Blvd. OW. 9300

OPEN
SUNDAY, 2-6 P.M.
WILTON WOODS, ALEX.
3 WILTON RD.
This splendid white brick, 4-bedroom house, is situated on a shady level 100x200-foot lot, near Alexandria, only 15 minutes from the Pentagon, in an area of beautiful restricted homes. On its main floor are reception hall, living room, bedroom with fireplace and full bath, dining room, large kitchen, equipped with dishwasher, stone patio in rear, outdoor fireplace; 2nd floor has 3 more bedrooms, another bath and storage space, recreation room in basement, has fireplace and asphalt floor; house is insulated, oil heated; garage; $26,000.
Directions: Russell rd. to railroad station, right to Duke st. to 1st light and Telegraph rd., left on Telegraph rd. to Wilton rd., right to No. 3.
HICKS REALTY CO.
3706 Mt. Vernon Ave.
AL. 1600. Night, TE. 2869, TE. 0933

OPEN 1-6
Near Washington and Lee High School; spacious living room, dining room, kitchen, ½ bath on 1st floor; 3 large bedrooms on 2nd floor. To reach: Washington blvd. or Lee hwy. to Stafford st. Our open sign 1601 No. Stafford.
N. C. HINES & SON
Courthouse Square OW. 9020-9023

Convenient Cherrydale
Charming frame home on a very large lot; 6 rooms and bath; 2-car garage, full basement, oil h.-w. heat. Price, $11,950. May go GI. Act quickly.
ENZOR REALTY CO.
CH. 1000 OX. 2234

QUALITY RAMBLER 425. New brick rambler in desirable Falls Church location. Large lot with stream. 6 rms., 3 bedrms., and 2 baths on 1st fl., stairway to storage attic, attached garage, basement recreation room with fireplace, and maid's room with bath. $27,750. J. T. MOTON REALTY, INC., 99 Hillwood ave., Falls Church, Va. JE. 3-8300.

$11,950
WILL GO. GI
Lovely 5-room bungalow; living room with fireplace, fully equipped kitchen, stairway to unfinished attic; full, large basement, nearly all above ground; gas heat, work bench, copper plumbing; located in S. Arlington, about 2 years old; possession June 15.
DILLON LAND CO.
FALLS CHURCH, VA. FA. 1259

RAMBLER 526. See this attractive 3-bedrm., 6-rm. rambler. Priced to sell at $16,500. Good N. Arlington location. Substantial cash required. J. T. MOTON REALTY, INC., 99 Hillwood ave., Falls Church, Va. JE. 3-8300.

A HOME ADDRESS
You will give with pride; 6-room brick in Arlington a few minutes from Wash.; 3 blocks to fast transportation; bedroom on first floor and 2 bedrooms on second; air-conditioned oil heat; fireplace with gas radiant heater; attractive lot; strawberries all ready to serve from the garden. Buy this home for present home comfort and future value. Telephone us today to see this livable home.
EASTMAN & SEAY
Exclusive Realtors FA. 2620

ATTENTION
We have brick houses to sell in Alex. to qualified veterans, with NO down payment.

$11,500
New frame bungalow, 3 bedrooms, tiled bath, equipped kit., ½-acre lot. Close to Lincolnia.

AURORA HILLS SECTION
Attrac. brick bung., new; lge. liv. rm., 3 bedrms., tiled bath, equip. kit., gas heat; good location; close to D. C. and few min. from Pentagon.

$16,500—5 ACRES
8-rm. frame house, redec., 4 bedrms., bath, all city conveniences; close to schools and 2 min. drive from Shirley at Lincolnia.

5 ACRES
BEAUT. STONE HOME
10 rms., 5 bedrms., 3 baths, hardwood floors, 2 fireplaces, equip. kit., copper plumbing, full bsmt., 2-car stone garage. Close to Shirley and quick route to D. C.
MYRTLE COLLINS
719 N. St. Asaph St.
AL. 2727. OV. 3373.

VETERAN
Charming white bungalow with picket fence. Situated on ½ acre lot; chicken house. Just off Mt. Vernon Blvd. May go GI. $9750.
EXCLUSIVE WITH
HUBBARD REALTY CO.
OV. 6549 OV. 1946 AL. 2096

NOT TOO LATE
to inspect the most outstanding buy constructed in Arlington in the last 5 years. Imposing brick colonials of varied plans, all with 3 good bedrooms, large living room with wood-burning fireplace, family-sized dining room, fully equipped kitchen, 1½ baths, full basement, plus side scr. porch; only $16,250 and veteran-approved with 10% down. It's later than you think, so call while there's still time.
ARLINGTON REALTY CO.
2204 Wilson Blvd. OW. 9300

SWISS CHALET
APPROVED GI
$15,950
A very charming home, built of stone, consisting of chapel ceiling, living room, with balcony, stone fireplace, 3 bedrooms, dining room, equipped kitchen, tile bath, Bendix washer, utility room, oil h.-w.h., detached stone garage, beautifully wooded lot, 80x100. Exclusively
JNO. J. LOFLIN
2420 Wilson Blvd. GL. 4312, OX. 0575.

COUNTRY CLUB VIEW
OPEN 2 TO DARK
LIVING ROOM, 28 FT., 8 IN. BY 13 FT. 4 IN.; ½ bath on 1st fl.; new 3 bedrm. brick home on cor. lot; adj. Geo. Washington scenic blvd.; only 5 min. from D.C.; wonderful neighborhood. ONLY $2,500 REQUIRED ON GI CONTRACT.
TO INSPECT: Out Lee hwy. to Vermont st., right to Vacation lane; guide right to 4400 and OPEN sign.
ASK-US? REALTY CO.
OX. 2659. GL. 1252.

SPACIOUS RAMBLER
With Full Basement
If you are looking for an exceptionally well-built brick rambler in the $15,000 price range, with picture window, fireplace, ultramodern kitchen and 3 bedrooms, make it a point to call this weekend for further details, plans and terms at residential office located at 2023 North Glebe rd.
DICK BASSETT, REALTOR
"Specializing in Va. Since 1926"
CH. 5057. CH. 4311

28 Acres of Natural Beauty
WITH A 4-BEDROOM HOUSE
Property of this type is a rarity at any price. It is one of the best estate areas in Fairfax County and has about 10 acres of open meadow with wooded ridges beyond. There are clear-flowing springs and a beautiful brook. The remodeled farmhouse has a screened porch 11x43, a living room 17x21, dining room 14x15, kitchen, lavatory and utility room on the first floor and a bedroom 17x21 with fireplace, 3 other bedrooms, and bath on the second floor. Other features include oil heat, range, and refrigerator in the house and white board fencing and a young family-size orchard outside. The present owners have only begun to develop the potentialities of this charming little estate. It is 12 miles from Washington, partly over Shirley Highway if you wish. Price $29,500. $10,000 down.
Mason Hirst, Exclusively
Closed Sundays
Annandale, Va. Phone FA. 7447

OPEN TODAY
Brick bungalow on large corner lot, enclosed Anchor fence, 2 bedrooms, tile bath, large living room, dining space, equipped kitchen, staircase to expansion attic, full basement, city utilities, $13,500, with excellent financing.
Directions: Out Lee highway through Falls Church, turn left on Graham rd., follow our open sign. Exclusive.
ARFAX REALTY, FA. 1450

OPEN 1:30 TO 6
Wellington Villa Estates
Here is a rambler with much to offer. Center-hall entrance into a 24-ft. living-dining room, mirrored fireplace, an all-electric kitchen, Bendix included; 3 very nice bedrooms and tiled bath, disappearing stairway to large storage attic; oil h.-w. h., radiant heat, attached garage; on 100x125 lot.
To reach: Drive out Mt. Vernon blvd. about 4½ miles past Alexandria, turn right at Wellington lane sign 2 blocks to Bolling rd., right to 38.
CARROLL BICKLE
OW. 8220

LIVE IN RAVENWOOD
One-half acre homesite, all city improvements. FA. 2986, FA. 0013.

$12,600
An attractive, nearly new 5-room house on a large lot, within walking distance of bus and stores; oil heat; bath; garage; range and refg.; possession with deed; $3,000 down.
MASON HIRST
Annandale, Va. Phone FA. 7447
Closed Sundays

3 BEDROOMS—$10,400
A large home, of big rooms and full basement, with a $9500 1st trust. May be built on your lot; if you need a lot, we will make an effort to secure one. For details, call OX. 1022.
C. F. WOODROE, INC.
2054 N. 14th St., Arlington, Va.

JUNE SPECIAL
Attractive brick bungalow, 3 years old, on fine lot 60x120. Combination living room and dinette, fully equipped kitchen, 2 bedrooms and bath on 1st floor, partly finished 2d floor, can be made into 2 good bedrooms; full basement, gas a.-c. heat, front porch, venetian shades, storm windows; transportation and schools, churches and shopping center within reasonable distance.
J. WESLEY BUCHANAN
RADIO BLDG., ARL., JA. 4-1155

A DREAM RAMBLER
Immaculate all-brick rambler. Large living room with fireplace, family-size dining room, beautifully equipped kitchen, 2 bedrooms, tile bath, large expansion attic, full basement with outside entrance, gas h.-w.h. Lot 75x160. Convenient to schools, shopping and bus. Full price $15,750. Excellent terms can be arranged. For appointment to inspect call
YEONAS REALTY
GL. 2100. OX. 1243.

VERTICAL RAMBLER
To qualified GI nothing down. $70 mo. You must make $70 per week. 6-room brick semidetached on 3 different levels; bedrooms large enough to sleep in. By appointment only.
MANNAS REALTY CO.
2116 Wilson Blvd. GL. 2784. OX. 2784

GI, GI, GI
With approx. $1,500. Own this lovely 3-bedroom brick modern-style home; plenty of space for children; corner lot, 200-ft. wide.
N. C. HINES & SON
Courthouse Square, OW. 9020-9023

FOR SALE BY OWNER
OPEN SAT. & SUN. 2 TO 6
Brick home; 3 bedrooms, 2 full tile baths, living room and one bedroom on 1st floor with large picture windows, dining room, with French doors leading onto screened porch, kitchen equipped including electric garbage disposal, large finished recreation room and full basement with automatic Bendix washer. Situated on corner lot off Lee hwy., near buses, shopping center, church, schools, at 6301 N. 26th st., Arlington, Va. FA. 8568. Please, no agents desired.

$2500 DOWN
3-BEDROOM COLONIAL
Possession July 15; 22-ft. living room with fireplace, large dining room, huge kitchen, 2 bedrooms are twin size, excellent lot North Arlington; assume GI loan; payments $105 per month including taxes and insurance.
THE HANES CO.
OW. 2061 CH. 6969

OPEN SUNDAY, 2-6
LORCUM LANE AREA
$21,000—GI APPROVED
Graceful 3-bedrm. colonial in "new-house condition"; 2 baths upstairs and ½ bath in basement and on 1st floor; as little as $1500 down and $90 per month for qualified buyer. A LARGE HOME with 23-ft. living room and fireplace; guest-sized dining room, big bright kitchen and 3 large bedrooms.
DIRECTIONS: Out Lee hwy. to Military rd., turn right to Lorcum lane, go to Vacation lane, turn sharp right to No. 2642 and our open sign.
J. WESLEY BUCHANAN
RADIO BLDG., ARL., JA. 4-1155

A REAL GI BUY
GI-approved; $10,700, in Alexandria; 3 bedrooms, basement, recreation room; oil h.-w. heat; 9 years old; in excellent condition. Identical houses in same area selling for $12,950.
One block to bus, close to shopping. This house will sell fast.
ARLINGTON REALTY CO.
2204 Wilson Blvd. OW. 9300

4 BEDRMS.—2 BATHS
OPEN TODAY, 2 TO 6
Situated on large lot in Falls Church, close to parochial school and public school; 1st floor; living room, kitchen, dinette, 2 bedrms., bath; 2 bedrms. and bath on 2d floor. Ample closet space. Reasonably priced. Possession with title. To reach: Drive out Lee hwy to Broad st. in Falls Church, right to West st., left to Parker, left 2 blocks to Jackson st., right to Spring st. and right to 514 S. Spring and Open sign.
C. L. HANOWELL CO., REALTOR
FA. 5777 or FA. 7193

LOADED WITH CHARM
is this 4-year-old brick bungalow, just redecorated and vacant; 2 good-sized bedrooms, living room, dinette, equipped kitchen and tiled bath; large expansion attic and full basement with oil heat; lovely corner lot. Just off Lee blvd. in Falls Church. Only $1500 required.
ARLINGTON REALTY CO.
2204 Wilson Blvd. OW. 9300

4-STAR OFFERING*
We are proud to present the newest in these popular town and country ramblers; 3 large bedrooms with 2 full baths an actually separate dining room, 25-ft. living room with picture windows on each end, large kitchen with all the latest gadgets and a full king-sized basement, almost large enough for a bowling alley. Located in the country club area on a large landscaped lot. If you hurry, you can pick your own decorations. Price, $22,950.
J. FULLER GROOM REALTY CO.
OX. or CH. 4487

$40,000
Rambler
20 minutes by motor from D. C. on 2¾ acres ground. Additional adjoining 3½ acres may be had at slight increase in price. Home has 3 bedrooms, 2 baths on main level. Basement is really a separate apartment with full bath. There is an annex. Shown only by appt.
DAVID R. NIMMER
COMPLETE REAL ESTATE SERVICES FOR VA., D. C. AND MD.
108 N. Patrick St., Alex., Va.
OV. 6413. AL. 4925. TE. 0504.

MARRIED OFFICERS OF ARMED FORCES
CALL OFFICE OF
Maj. Gen. D. R. Nimmer
U. S. MARINES, RET'D.
For Va. Homes in
AURORA HILLS
BEVERLY HILLS
ARLINGTON
AND ADJ. AREA; ALSO HOMESITES
DAVID R. NIMMER
COMPLETE REAL ESTATE SERVICES
FOR VA., D. C. AND MD.
108 N. Patrick St., Alex., Va.
OV. 6413, AL. 4925. Eves., TE. 0504.

LARGE NEW HOME
4 BEDROOMS, 2½ BATHS
First floor, bedroom and half bath, large dining room with French doors to porch; 3 bedrooms and 2 baths on 2d floor; full basement with half bath. Price $22,950. GI or non-GI.
THE HANES CO.
OW. 2061. CH. 6969.

A SPACIOUS HOME
on a corner lot 65x190. Bedroom on first floor; 2 bedrooms on second. Large living room, dining room, kitchen. Priced low at $14,950.
N. C. HINES & SON
Court House Square. OW. 9020-9023.

SERVICE PERSONNEL
We have several homes in both Arlington and Falls Church area, that are being sacrificed by owners being transferred. GI approved. FA. 3465. A. W. Greene, Realtor.

OPEN SAT. & SUN., 1 TO 6
1004 FOWLER ST.
WEST FALLS CHURCH
Bedroom and ½ bath on 1st floor; also living room, dining room, beautifully equipped kitchen; 2 twin-sized bedrooms and tiled bath on 2nd; high, dry, bright basement, with ground-level entrance; excellent garden. Lot 80x175; price $14,750. Assume FHA GI trust $10,750, 4 and 4½%, cash above. To reach: Take West Broad St. to West St. south on West St., right on Fowler to Open Sign.
BUCKLEY & BUCKLEY
4617 Lee Highway, CH. 4112.

Picture Book Bungalow
Nestled among towering shade trees, on a large, beautiful level lot; bright, cheerful living room, with fireplace, full dining room, equipped kitchen, 2 nice bedrooms and tile bath, 1st floor; large expansion attic, 2nd floor fully insulated; full basement; many other extras. This is a beautiful home and in immaculate condition. Shown by appointment.
J. WESLEY BUCHANAN
RADIO BLDG., ARL., JA. 4-1155

OPEN HOUSE SUNDAY
SAVE OVER $3000
on this recently built 3-bedroom, 1½ bath; family dining room; 16 closets, 2 fireplaces, full basement, beautiful ½-acre, attach. garage, owner transferred. G. I. approved. Out Lee Hwy. 2¼ miles past Falls Church, turn left on Fairlee Lane, 1½ blocks to open sign.
A. W. GREENE, REALTOR
FA. 3465

YOUR CHOICE
(1) Brick semidetached, 2 large bedrooms, full basement, 2 porches, side yard. 5 minutes to Pentagon.

(2) 7 rooms, 3 bedrooms, 1 large den, full basement; beautiful yard. 2 blocks to schools; good transp.; N. Arlington. Call Col. Arnold, ret.,
WO. 7079

AL BAKER OFFERS
BUNGALOW
$1500 DOWN AND $73.50 MO.
Immaculate, clean, practically new 2-bedroom bungalow, with large living room-dinette combination, beautifully equipped kitchen including garbage Disposall unit; fenced level lot for garden or flowers; 1 block off fast 4-lane highway to Washington. Call TE. 7343, AL. 6644, 9 till 9.

AL BAKER OFFERS
$1500 DOWN $75 MONTH
3-bedroom brick row home in excellent condition, ½ block from schools and shopping; extra large kitchen, separate dining room. Call on this one today. Call TE. 7343, AL. 6644, 9 till 9.

AL BAKER OFFERS
$1500 DOWN $67.50 MONTH
5-room brick semidetached, large frame, double garage ideal for workshop, in beautiful condition and conveniently located to Washington, schools and shopping. Call TE. 7343, AL. 6644, 9 till 9.

AL BAKER OFFERS
GROVETON
A really grand buy in this convenient section. Brick Cape Cod on large ½-acre lot, large living room with fireplace, dining room and large sunny kitchen; 2 better-than-average sized bedrooms and full bath on 2nd floor; full dry basement. This home priced at only $13,950 is really an opportunity. Terms, $2,500 down and monthly payments less than rent. Call TE. 7343, AL. 6644, 9 till 9.

AL BAKER OFFERS
ROSEMONT, ALEX.
This older but substantial home is a real buy. Double living room with fireplace, dining room, large modern kitchen with small breakfast nook, bedroom and full bath on 1st floor; 2 good sized bedrooms and full bath on 2nd floor; full basement with ½ bath, outside entrance, new gas heat, copper plumbing. The location is a corner lot, 2 blocks west of Russell rd. Full price, $15,000. Call TE. 7343, AL. 6644, 9 till 9.

AL BAKER OFFERS
REALLY LOVELY
is this less than 6 months old custom-built all-brick home located block and a half off Russell rd. High on the ridge, spacious living room, dining room with fireplace, de luxe modern kitchen, attractive bedroom and tiled powder room on 1st floor; 2 more bedrooms and full bath on 2nd floor; full dry basement. This home is in immaculate condition and decorated in charming taste. Priced at $20,500, with substantial cash required. Call TE. 7343, AL. 6644, 9 till 9 p. m.

AL BAKER OFFERS
$11,250
$2000 DOWN $75 PER MONTH
Bright, pleasant semidetached brick with stone front. Living room, dining room, kitchen, 2 bedrooms, bath; very desirable Alexandria neighborhood. Call TE. 7343, AL. 6644, 9 till 9.

AL BAKER OFFERS
OFF MT. VERNON BLVD.
A "BETTER HOME AND GARDEN" HOUSE PLAN
2-bedroom rambler, entrance foyer with clothes closet and built-in bookcase, dining room, living room combination, 24x15 ft.; heatolator fireplace, a living room, windows overlooking rear patio, equipped kitchen, Formica sink, breakfast table space; oil hot-water heat; full basement; desirable community. Price, $13,000. Call TE. 7343, AL. 6644, 9 till 9.

AL BAKER OFFERS
ECONOMY ROW BRICK
with lovely front porch in a very handy location. House consists of living room, separate dining room, equipped kitchen on 1st floor; 2 bedrooms and tiled bath; full basement. Price $10,250; $1,250 down, monthly payments $74.35 which reduce to $54.33 in a few years. Call TE. 7343, AL. 6644, 9 till 9.

AL BAKER OFFERS
A DREAM RAMBLER
Located off Mt. Vernon Blvd. in Alexandria with a lovely corner and 3 nice bedrooms, delightful porch to spend your evenings when you're home. Modern kitchen with excellent stove and refrigerator equipment; also Bendix washer; attic space for storage compartment and last, but not least, a nice garage with spacious driveway, well landscaped. Price $19,250; $4,000 cash, balance on payments can be arranged. Call TE. 7343, AL. 6644, 9 till 9.

AL BAKER OFFERS
BUNGALOW
Near Quartermaster's Depot, 2 bedrooms, living room, nice work kitchen and dining room; full basement, large lot, 40x375; new oil heating system, recently installed; schools and shopping convenient. Price, $8,500; $2,000 down, monthly payments of $79, which reduce as times goes by to $35. Call TE. 7343 or AL. 6644.
AL BAKER & SON, INC.
116 S. ST. ASAPH ST., ALEX., VA.
TE. 7343 AL. 6644

BUNGALOW DREAM
3 bedrooms, tiled bath, finished attic with one spacious bedroom full length of house; nice living room with fireplace, large equipped kitchen with dining space and exhaust fan, full basement, including Bendix washer; side screened porch 8x24; concrete driveway, white picket fence. Close to school, shopping and bus line. All for $14,950. Hurry if you love a bungalow. This one will not last!
ARLINGTON REALTY CO.
2204 Wilson Blvd. OW. 9300

OPEN 2 P. M. SUNDAY
531 S. LEE ST., ALEX.
RIVER VIEW
3-bedroom, old, restored brick with nice garden. Call Sunday. AL. 3852, Mr. Brown.
CHAS. R. HOOFF, INC.
216 Prince St., Alex. TE. 3445.

Beautiful Westover Hills
OPEN SUNDAY, 1 P.M.
This spotless 3-bedroom colonial is a bargain-day special at $16,500. It features 3 twin-sized bedrooms, tiled bath, large living room, fireplace, family dining room and excellent equipped kitchen; full basement, gas a.-c. heat; beautifully landscaped corner lot; convenient to schools, bus and churches; quick possession; splendid financing. Make this one a "must" on your list. To reach: West on Washington blvd. to No. Jefferson st., left on Jefferson to 5600 No. 11th st.
LES FARNUM
4632 Washington Blvd. OW. 1004

$19,750
Attractive, Beautiful Location
10 MINUTES PENTAGON
Owner leaving city offers this delightful brick home, well worth the price. Beautiful condition. Center entrance, 25-ft living room, opening onto large patio, colonial fireplace, lge. dining rm., beautifully equipped kitchen, ½ bath, master bedroom, bath, 2 other twin-sized bedrooms, bath walk-in closets. Full basement, air-conditioned heat; large beautiful lot, old trees; near schools, shopping; fast bus; will go GI. Reasonable cash. Good terms. See this today through
EDWARDS REALTY
KE. 3-5855. CH. 4733.

OLD COLONIAL—ALEX.
4-BEDROOM BRICK
An excel. home with an enviable historical background, in old part of town; with authetic old woodwork, including Tudor and Adams mantels, random-width floors; 4 fireplaces; bsmt., Crane oil burner; h.-w. h. Only $13,500. For information, particulars and appointment, call
E. A. HERNHOLM
AL. 7441. OV. 1191.
"For Homes. See Hernholm"

OFF MT. VERNON BLVD.
4 BEDROOMS, 2 BATHS
This spacious custom-built is being offered for the first time in this convenient area, situated on ½ acre of ground, bedroom, bath, 1st floor. Living room with fireplace, dining room, fully equipped kitchen, knotty pine clubroom with fireplace, attached garage, big porch. Price $19,500.
HUBBARD REALTY CO.
OV. 6549. OV. 1946. AL. 2096.

BRICK BUNGALOW
Completely furnished. Has living room, dining room, equipped kitchen, 2 nice bedrooms and tile bath on 1st floor; expansion 2nd floor; full basement; gas a.-c. heat; garage. Owner moving to California, will give quick possession. Minimum cash payment will handle. Balance on convenient terms.
SEWELL REALTY CO.
14 So. Glebe Rd. at Lee Blvd.
OX. 0217. GL. 1878.

BRICK BUNGALOW, No. 409; a very attractive home on fenced, well-landscaped lot; ½ block from bus. $12,975. J. T. MOTON REALTY, INC., 99 Hillwood ave., Falls Church, Va. JE. 3-8300.

OWNERS got to go, transferred; N. Arlington, 2-story brick, 3 twin-sized bedrms., tile bath, living room, fireplace; large dining room and den, full basement, ½ bath; built-in garage; $4500 down. No. 77.
MARCUM REALTY CO.
Shirlington Business Ctr. KI. 8-8600

BRAND-NEW BUNGALOW—10 min. out Shirley hwy.; 5 rooms, 2 bedrooms down; breezeway and garage; large dining room and equipped kitchen; half-acre lot; $10,950; $1800 down. No. 174.
MARCUM REALTY CO.
Shirlington Business Ctr. KI. 8-8600

NON-GI SPECIAL
$1500 down will buy this 2-bedroom colonial in Columbia Forest. Living room, dining room, kitchen and a cool rear porch on 1st floor; basement has new Bryant gas-heated air-conditioner and automatic gas water heater, plus outside entrance, side patio and numerous large trees; $85 monthly will carry.
ARLINGTON REALTY CO.
2204 Wilson Blvd. OW. 9300

DREAM CABIN
OPEN SUNDAY, 1 TO 4
Inspect this completely modern and immaculate log-cabin. Located near historic Gunston Hall, especially delightful in summer, but built and equipped for year-round home with radiator oil heat, beautifully and tastefully decorated with pine-paneled kitchen, built-in cupboards, and practically new equipment; ideal place for weekend parties; immediate possession. Full price, $8,250, with $2,250 down and $65 per month.
Directions: Out U. S. 1 or Shirley Highway past Fort Belvoir, signs to Gunston Hall sign, turn left and follow Gunston Hall sign, stay on hard-surfaced road leading past Gunston Hall to Open Sign.
AL BAKER & SON, INC.
116 S. St. Asaph St., Alex., Va.
TE. 7343. AL. 6644.

$21,000 "G.I."
3 BEDROOMS, 2½ BATHS
Act promptly if you can qualify for "veterans' financing" of approximately $2,500 cash and $125 monthly (including insurance and taxes). A well-built brick colonial home with 13x24 living room, 13x14 dining room, 9x11 kitchen well equipped; 1st-floor lavatory; 3 large bedrooms, 2 baths on 2nd floor (master bedroom 13x18 with private bath and 2 closets), large, bright dry basement with space for game room, lavatory; gas heat; entrance to yard, on lot approximately 100x130; nice neighborhood, close in.
DICK BASSETT, REALTOR
"Specializing in Va. Since 1926"
CH. 5057 CH. 4311

OPEN NOON 'TIL DARK
520 N. JACKSON ST.
$13,250
Close-in near Clarendon, also just off Pershing dr., near Buckingham. 6-room bungalow, in very nice condition. Full basement, oil h.-w. heat, semifinished recreation rm., 2-car detached garage, lot 50x137 with rear lawn, fenced. Outdoor fireplace.
EXCLUSIVELY
JNO. J. LOFLIN
2420 Wilson Blvd. GL. 4312.

OPEN TODAY, 2-7
14-KARAT VALUE!
Is evident in this new brick rambler with huge living room with fireplace, spacious dining L, mammoth kitchen is de luxe equipped with space for breakfast nook, 3 good bedrooms, tile bath, shower, storage attic, cement patio. Corner lot, 160 ft. frontage; close to the schools, bus, shops. Will go G. I. $14,250. Call 9 to 9. JA. 4-1620.
Go to Annandale, follow our signs at intersection Columbia pike to property.

GILT EDGED
OPEN 2 TO 7 TODAY
DIRECTIONS: Out Lee Highway to Quantico st., right to 26th, left on 26th to Roosevelt, right on Roosevelt to open sign.
See this brick Cape Cod, 2 bedrms. and tile bath on 1st floor; heating and plumbing roughed in on 2nd, with space for 2 additional bedrooms; large living room, equipped kitchen; Bendix, Venetian blinds, storm windows. Will GI. $14,500.

GET THE SPOUSE!
And hurry to see this Dominion Hills value! Less than 3 years old, this brick and shingle Colonial offers 3 bedrooms and tile bath on 2nd. Excellent living room with fireplace; dining room and equipped kitchen; full basement; oil heat; recently redecorated; venetian blinds. May be purchased furnished at nominal extra cost. Well financed. $15,750. Call 9 to 9. JA. 4-1620.

ECONOMY PLUS!
See this 2-bedroom brick Colonial, located in desirable Westover. Close to schools, shops, bus. Nice living room, dining room, and equipped kitchen; full basement; Bendix included. Will try GI. $12,950. Call 9 to 9. JA. 4-1620.

SO GOOD!
It is GI approved at $21,000. Make a date to see this 2-year-old brick Colonial, offering 3 good bedrooms and full bath on 2nd floor; large living room with fireplace; dining room; fully equipped kitchen; half bath on 1st. Full basement. Well located. Call 9 to 9.

REALTY, INC.
4751 LEE HWY. AT GLEBE
JA. 4-1620

CONTINUED ON FOLLOWING PAGE

SALE, SUBURB, HOUSES 67

Continued From Preceding Page

VIRGINIA

PRICE SLASHED

To $16,500 for lovely 3-bedroom brick Colonial; large living room with side screened porch, full dining room, cheerful kitchen, Formica sink; near parochial and public schools.
N. C. HINES & SON
Courthouse Square; OW. 9020-9023.

STARTLING CALIFORNIA RAMBLER

Modern wall, angled window, huge liv. rm., din. space, lge. mod. kit., 3 beautiful bedrms., compartment bath, basement, breezeway to carport. All this set on ¾ acre. GI contract accepted.
N. C. HINES & SON
Court House Square, OW. 9020-9023.

BREATH TAKING

Is the word for this beautiful formal garden with fishponds, outside fireplace; complete privacy behind tall evergreens; a spacious, stone, 3-bedroom, older home graces the front of the yard; located near convenient Ashton Heights.
N. C. HINES & SON
Courthouse Square; OW. 9020-9023.

Open Saturday and Sunday
6223 N. 28th St., Arl.

2 large bedrooms with double closets and full bath on 2nd floor; one bedroom and bath on 1st floor; large living room, dining room and kitchen with breakfast corner. Full basement.
Drive out Lee Highway to Quantico St., turn right 4 blocks to N. 28th and right to our sign and open house.
Milton G. Smith Realty
Builders & Developers
1057 N. Glebe Rd. OW. 7200

$950 DOWN—GI

2-bedroom Colonial with al the trimmings. Living room, junior dining room, kitchen with new range and refrigerator, 2 bedrooms, tile bath up. Lovely wooded lot 50x100 with concrete patio. Flagstone walk and Anchor fence. A lovely home for only $9,250, $950 down, GI balance at 4%. Don't miss this, call early.

GOING FAST

Lots of room—excellent financing will speed the sale. 3-bedroom Cape Cod with 1½ baths. Nice living room with fireplace, full dining room, large kitchen, English basement, gas a.-c. heat, wooded lot 60x130. Assume $10,600 GI loan. Payable $85 per month. Only $13,950. It can't last long, so call now.

NEED CONVENIENCES?

This has them all, 1½ blocks to transportation, shops and schools. Frame bungalow in excellent condition. Located on beautiful 50x200 lot in N. Arlington. 28-ft. living room, full dining room, large kitchen, 1 bedroom and bath on 1st floor. Two 18-ft. bedrooms up. Full basement, o. h.-w. heat, 2 porches, detached garage, screens, storm windows, Venetian blinds throughout. See it today. Price $14,950.

RAMBLER CLOSE-IN

Off Lee Blvd. 3 bedrooms, 1½ baths, large living room with fireplace; spacious dining alcove, lovely Beautycraft kitchen. Utility room with ½ bath. A new home just being decorated. Only $15,950. 10% down to Vets. Balance 4%. 25 years. Will absolutely sell this weekend. Call now!!
LURIA BROS.
2300 Wilson Blvd. OW. 8500, 9 'till 9

SALE, OUT-OF-TOWN 68

FLORIDA

FLORIDA, OCEAN FRONT

New, modern 2-bedroom house, north of Daytona Beach at Flagler Beach; garage, breezeway, picture window, oak floors. Price $7980. Also new 2-bedroom modern home one block from ocean; ready for occupancy June 10. For details contact owner, C. L. Casselberry, Burlington Hotel, or write to P. O. Box 73, St. Augustine, Fla.

NEW YORK

WESTCHESTER, NEW YORK. Showplace—A little gem of Mediterranean architecture set in a lovely garden. Choice Bronxville, N. Y. neighborhood. For sale or would consider exchange for equally desirable Washington residence or good Virginia farm property. Principals only. Box M-413, Washington Post.

NORTH CAROLINA

DESIRABLE 18-acre tract, located near suburbs of Statesville, N. C., on which is a 5-room house with full basement and an old mill with concrete dam; suitable for recreation center or motor motel site. For details call Parks Realty Co., dial 5266-5267, 115 E. Board st., Statesville, N. C.

VIRGINIA

8-ROOM SHACK on 18 acres of land, [illegible]

5-ROOM HOUSE, with large hall, [illegible] $8,000. GABE [illegible] Charlottesville, Va.

REAL ESTATE WANTED 69

I PAY CASH FOR HOUSES OR LOTS. [illegible] Scott Sanders, [illegible] MacArthur Blvd. OW. 5678.

FARMS, LAND, SALE 70

Strout's Farm Catalog

MAILED FREE: Homes, resorts, [illegible] Washington, Metropolitan 7548.

MARYLAND

SUPERIOR STOCK FARM

MAGNIFICENT VIEW

529 acres of lush, rolling pastures and productive cropland. [illegible] field. It is ideally suited for a large cattle operation.
W. C. PINKARD & CO.
First Natl. Bank Bldg., Balto. 2, Md. Plaza 4285.

SOUTHERN MARYLAND

Potomac River tobacco farm, located in section having soil that produces the best quality cigarette tobacco; outstanding waterfront, 2200-ft. sand beach, magnificent 18-mile view of river. Beautiful location for master's dwelling; springs, stream, good timber; 186 acres; tenant houses; 3 barns. $35,000.

Brick apartment building with store, suitable for any type business; good income; excellent location; on U. S. Route 301, in La Plata, Md. $35,000. Liberal terms.

Four-chimney colonial overlooking Wicomico River Valley on Potomac Bridge highway; charming center-hall dwelling; 12 spacious rooms, fireplaces, bath, electricity, boxwood planting, stately elm trees, tenant house, farm building; fertile soil and producing profitable crops; tenant and farm, 350 acres, 150 arable, large stream, springs; delightful year-round climate, etc. $30,000.

Productive waterfront farm, 1200-ft. frontage Wicomico River; long State road frontage; excellent neighborhood; 137 acres, 70 arable; soil produces high-grade tobacco and other crops; 7-room dwelling, bath, electricity; on high ridge with charming view; farm buildings; good tenant on farm. $15,000.

Tobacco farm on Wicomico River, St. Marys Co.; 65 acres, practically all cultivated, excellent soil; 7-room tenant-type dwelling, complete farm buildings, telephone and electricity available. $9000. 30 acres adjoining land and barn available.

12 acres Potomac River, near Marshall Hall, extending to State road. $6000.

Port Tobacco River—5 acres, extending to State road. $3500.

Acreage tracts, waterfront and inland, wooded or cleared; residential or commercial. Request map. Advise requirements.
LEONARD SNIDER, LA PLATA, MD.

Howard County

A TRULY RURAL RETREAT

A fascinating brick house situated under stately trees, providing a restful atmosphere. 76 acres of perfect land, mostly in grass. Facing directly on main highway and accessible to both Washington and Baltimore, the house is far enough back from the road to insure utmost privacy. It is difficult to describe the charm of this house with its old random width floors and open fireplaces, 4 bedrooms and 3 baths on the second floor. Bank barn, 20-stanchion dairy barn and other outbuildings.
W. C. PINKARD & CO.
First Natl. Bank Bldg., Baltimore 2, Md. Plaza 4285.

FARMS, LAND, SALE 70

$15 CASH, $10 MO.—2¾ ACRES

Nice timber; stream cross back in edge of Waldorf, southern Md.; easy commuting distance to city; near stores, churches, movies, bank, etc., Greyhound bus very near. Price, $485. Stella C. Larsen, Waldorf, Md.

VALLEY FARM

QUIET COUNTRY LIFE AT ITS BEST

A fine old stone house of 5 bedrms. and 2 baths, situated in its own little valley with a pleasant southern exposure and view of the 190 acres of fertile farm land. 2 sparkling streams flow through the panel-fenced pastures and contoured fields. There are 2 good barns, a tenant house and adequate outbuildings. An ideal place to farm profitably or retire in comfort.
W. C. PINKARD & CO.
First Natl. Bank Bldg., Baltimore 2, Md. Plaza 4285.

MONTGOMERY COUNTY, $25,000

40 acres, 6-bedroom country home with large shade trees, on highway; oil heat, fireplace, large basement, inclosed back porch, 2-car garage, large barn, 2 poultry houses, other outbuildings. Land all in growing crops and grass, large fertile garden. Some fruit. Large sparkling spring bubbling out of large rock, ice cold; meadow with stream. Close in. Owner retiring. Seen by appointment only.
JOHN BURDOFT
Colesville, Md., RFD 2.
Silver Spring, Md.
Call Ashton, Md., 3846.

VIRGINIA

$100 DOWN, $40 mo. buys for $2800, nice country home with 2 acres; phone and elec. installed; hard road; near town; 100 mi. south. TE. 4131.

Luxury for A Small Family

A lovely remodeled home on 105 acres; no expense has been spared in the restoration of this house; living room 18x24 with fireplace, 18x20 de luxe kitchen, 2 master bedrooms (18x24, 18x20), modern tile bath, flagstone front and rear screened porches, basement, oil heat; water and light in all outbuildings; new masonry poultry house, 200 hens included; this farm now grazing 35 head cattle in estate country west of Warrenton, Va., or will trade for Arlington property.
DILLON LAND CO.
FALLS CHURCH, VA. FA. 1259.

53 ACRES

Near Herndon, Va. Large Va. colonial home; 4 bedrooms, 1½ baths; located on good fertile acres; buildings on this place alone are worth the asking price of $25,000. Raise chickens; brooder house 100x12 and chicken house 80x20; strawberry patch and many fruit trees. The best value on today's farm market.
EASTMAN & SEAY
Exclusive Realtors FA. 2620

LOUDOUN COUNTY STOCK FARM

Being sold due to illness in family. 150 acres of exceptionally good land with springs and stream, 31 miles to D. C. 6-room, quaint farmhouse with lots of character. Several fireplaces; large bank barn and other good outbuildings. $17,950, including farm machinery, hay, 15 acres seeded to wheat, 23 acres seeded to corn, 3 horses, 3 brood sows, 9 cows, 1 bull. Call Carrington Davis, NA. 9300. Evenings and weekends, OT. 9161.
BOSS & PHELPS, INC.
1417 K St. N.W.

SMALL FARMS
Out Beyond Atom Bombs

An acre and independence. $590 (no house). Also 1-acre real waterfront lots right on Bull Run, $990. Hunting, fishing and SWIMMING from your own back yard. Plenty of room for chickens, gardens, fruits, etc. You can use your land as soon as you pay the $25 down.

GOOD ROADS
ELECTRICITY

$25 DOWN, $10 A MONTH

35 minutes' drive out Lee Blvd. to Centerville; turn left at traffic light on Route 28 (toward Manassas), 4 miles to our big sign on left. SMALL FARMS. Open every day, 1 to 8 p. m. Every Trailways bus to Manassas passes us. Bring $10 deposit.

VIRGINIA FARMS

Ranging from 50 acres to 5000 acres in size and from $20,000 to $500,000 in price. These farms are located in beautiful northern Virginia, from the Tidewater to the mountains. Many are within commuting distance of Washington. Cattle, dairy and general purpose farms are a specialty. If you want to live out of town, be it in a modest cottage or in a stately colonial mansion, see MASON HIRST, Annandale, Va., at the end of Columbia Pike. Phone FA. 7447. Closed Sun.

103 ACRES, $11,000

70 acres fertile, tillable; 20 acres in crops, balance in hay and pasture; $4,000 worth of nearly new equipment; 7-room dwelling in first-class condition, bordering hwy.
MILLS REALTY CO.
Annandale, Va. FA. 0999
CLOSED SUNDAY

TO RETIRE

ON 410 BEAUTIFUL FERTILE ACRES
LOVELY OLD STONE HOME

Close to Washington in the heart of [illegible]
EDWARDS REALTY
KE. 3-8855 CH. 4733

WEEKEND PLACES

[illegible]

"OAK SPRING FARM" AT AUCTION
FRIDAY, JUNE 9TH

734-ACRE ORANGE COUNTY STOCK, DAIRY, GENERAL FARM, TIMBER INVESTMENT, DAIRY HERD AND TRACTOR EQUIPMENT.
Home with modern conveniences; four bedrooms, two baths, servant's quarters. Farm equipped for dairying or beef cattle production; four large barns including 24-cow Grade-A dairy. 300 acres grazing and cultivation; considerable timber value. Owner leaving for Mississippi. Illustrated folder giving full details upon request.
JOS. M. SAMUELS & SONS
ORANGE, VA. Phone 3831

FARMS, LAND, WANTED 72

FARM OR ACREAGE. Several acres or more, part cleared, within 1 hr. D. C.; must have good spring water; stream or brook and elec. and phone avail. Not to exceed $2000. TE. 1972.

LOTS FOR SALE 73

DISTRICT OF COLUMBIA

BUILDERS, ATTENTION

We have several groups of nice lots in D. C. Ideal locations. For further information call Mr. Lawrik. LO. 5-2980.
Max C. Schwartz, TA. 2500

MARYLAND

BELTSVILLE HEIGHTS, MD.—40x120; must sell; reasonable offer accepted. ME. 2881 weekdays.

MANOR CLUB ESTATES

Beautifully wooded lots, ⅓ acre overlooking golf course. Purchase carries membership in Manor Country Club. Call owner, evenings AL. 6338; day RE. 0502.

2 ACRES, restricted. Beautiful Hillside, near Rock Creek Park on 3 sides. Priced below average for area. Owner on site aft. 5:30 p. m. 25 LeVelle dr., Ch. Ch., Md. 9600 blk. Jones Mill rd.

GIVE YOUR NEW HOME an appropriate setting on a hillside among big trees. 7 acres bordered by beautiful stream. 450 ft. frontage on River rd. 19 miles from White House. Phone EX. 2020, ext. 393; after 6:30 and Sat. and Sundays, Gaithersburg 490-W-2.

BETHESDA-CHEVY CHASE—Large collection of lots. $2000 to $5000. Includes utilities. WI. 6649.
ALLIED REALTY CORP.

CHOICE wooded lot with all utilities for immediate building, county approved road included; 72x155. Only $1495 on liberal terms; near Wheaton. KENSINGTON REALTY CO., LO. 5-1105.

EAST-WEST HWY., nr. Conn. ave.—88x100, sign on prop. Potter Realty, TA. 6245, TA. 0142.

LOTS FOR SALE 73

LOT—31st and So. Grove sts., Oakcrest, Arlington. Zoned for 2-family dwelling. $3,000. OT. 8442.

$895 PER ACRE—Beautiful rolling tracts in Colesville section; liberal terms while you build; cleared or wooded; several choice sites with over 200 feet frontage; some on hard county road. KENSINGTON REALTY CO., LO. 5-1105.

2 BEAUTIFUL BUILDING LOTS IN HILLCREST GARDENS

1 mile from District line, corner 26th and Gaither sts. Very reasonable.
POTTS REALTY CO.
3807 Minn. Ave. N.E. AX. 1155.

LANHAM PARK

Just East of Lanham, Md.
(Out Defense Hwy.)
BEAUTIFUL LOTS, 75x150 FEET
$750

If you are looking for a lovely homesite—a place well situated, with beautiful trees and room for flowers, and a place where the kiddies can romp and play, and still have such indispensable city conveniences as city water, electricity, telephone, mail service, train and bus connections and concrete roads—then come out to Lanham Park, one of Prince Georges County's fastest growing communities — where you can still get over ¼-acre of land for $750, with convenient terms, if you prefer, so that you can pay for your lot in small monthly payments.
Come out and look around. There is no obligation to buy—but we promise you will be impressed with the value offered and the activity here in Lanham Park.
Directions: Bladensburg rd. to Peace Cross, turn right out Defense hwy, 4½ miles to Pennsylvania Railroad overpass, cross overpass, continue ½ mile to large sign, "Lanham Park," at office on left side of Defense hwy.
Office open daily and Sunday, 10 a. m. until dark.
THOMAS F. HALLEY
Phone Hyattsville 0107

BUILDERS, ATTENTION

Over 200 building lots for semi-detached homes, just over the D. C. line in Maryland; water and sewer available; lays nice.
Potts Realty Co., AX. 1155
3807 MINN. AVE. N.E.

FOR COLORED

Two shady lots, 50x225 each. Takoma Park, Md. Sewer and water available. Reduced to $500, terms.
SCHAEFER, BROKER
DE. 8000. Eves. DU. 1000, Ext. 621.

VIRGINIA

MILL CREEK PARK

Plan now to build your home in this beautiful wooded development, which is only 17 minutes from city. Lots are ½ acre or larger, which will insure an uncongested condition. Here are a few reasons why you should purchase: Low taxes, high elevation, restricted for a sound investment, historic country, and a large stream for your year-round pleasure. Located 1 mile west of Annandale, via Columbia pike or Lee-Jackson hwy.
MILL CREEK PARK DEVELOPMENT CORP.
CH. 4767 Fairfax 402

PINECREST, Va. — Wooded ¾-acre lot, in restricted subdivision, 1½ mi. off Shirley hwy.; 7 mi. from Pentagon. CH. 3394.

ARLINGTON "BELLEVUE FOREST"

FIELD OFFICE OPEN TODAY, 2-6 P. M.
LARGE ROLLING WOODED HOMESITES

In this delightful and restricted and proven Arlington community, nr. the extension of the George Washington Memorial Parkway; near the new Stratford Junior High School and near the Washington Golf and Country Club, we have available with all improvements, beautiful rolling wooded sites of from ¼-acre. Priced from $2500. Directions to reach: Cross Key Bridge, bear right on Lee hwy. to Military rd., right on Military rd. to our field office opposite the golf course; or cross Chain Bridge, bear left on Glebe rd. to Military rd., left on Military rd. to our field office, opposite the golf course.
George Mason Green Co.
Realtors, Exclusive Agents.
CH. 3838.
Eves. and Sun., GL. 0464 or GL. 2294.

MILL CREEK PARK

Enjoy life by purchasing a lot ½-acre or larger in this delightful restricted wooded development, bounded by a historic creek. 1 mile west of Annandale, Va., via Columbia pike or Lee-Jackson highway (Route 236).
MILL CREEK PARK DEVELOPMENT CORP., CH. 4767, FAIRFAX 402 OR 530-W-1. OFFICE OPEN 2-6 P. M.

BUILDERS—Arl. several groups, 10 to 90 lots, with S. & W. Dougherty, OW. 2062.

BEAUTIFUL wooded building lots in Aurora Hills and Oakcrest, S. Arlington, Va. To inspect call
J. LEE PRICE OFFICE
2303 S. Arlington Ridge Rd., Arl., Va.
OT. 7504 OX. 4200

LOTS AND ACREAGE—In desirable communities. Designed to accommodate ranch style homes; 20 min. downtown. MALICE & BROOKS, Custom Builders and Developers of Malbrook & Holmes Run Park. FA. 4503.

READY TO BUILD ON

Highly desirable from every viewpoint. Wooded lots if desired. Lots with all conveniences. Prices and sizes according to your wishes. Call us for your needs today.
EASTMAN & SEAY
Exclusive Realtors FA. 2620

ACREAGE, SALE 75

MARYLAND

BOULEVARD ACREAGE—U. S. Rte. 50, W. [illegible] Washington [illegible] G. Bldg.

[illegible] off Rte. [illegible] OL. 3196.

[illegible] at a price [illegible] good sec[illegible] [illegible] KENSINGTON [illegible]

Neighbors Who Are in the Vicinity of Congressional Club

[illegible] home on a [illegible] the en[illegible] what we [illegible] so people [illegible] every way [illegible] A Giant [illegible] solution of [illegible] acres just [illegible] Bradley and [illegible] If you can have [illegible] that neighborhood [illegible] law was [illegible] and conven[illegible] live in the [illegible] my home [illegible] talk it over. Brokers'

ALLANWOOD

Beautiful 1.09-acre homesite in restricted subdivision; high elevation, good rd., elec., fruit trees and strawberries planted. Price, $1,650. Other lots from $995 acre.
H & H DEVELOPMENT CO.
LO. 5-2655

NORWOOD ESTATES

1.09-acre lots, high elevation, fine view; $800.
Other acre lots, $500 acre.
H & H DEVELOPMENT CO.
LO. 5-2655

VIRGINIA

BY OWNER—Nearly 9 beautifully wooded acres near Falls Church; 590 ft. on Lee hwy. next to commercial zone and 280 ft. on side rd.; $1,200 per acre. Terms. KE. 3-5636.

WATERFRONT, SALE 75A

ACCOKEEK, MD., opposite Mt. Vernon—New 1-room cabin, June 15 through Oct. 15; $100 for season. AD. 9296, after 9 a. m. Monday.

DEVELOPED FOR WATER SPORTS!

The developers of Drum Point Beach must have had all lovers of water sports in mind when they planned this lovely year-'round beach retreat! The specially developed harbor area, protected and secluded, has special appeal to the numerous owners and operators of boats and pleasure craft. The Patuxent River is overabundant with the best fisheries in the Bay area; 4 perfectly lovely fresh-water lakes offer leisurely small boating and canoeing, and the wide, beautiful white sand beaches along the Chesapeake Bay leave nothing to be desired in luxurious bathing, surf swimming and sunning. It is unbelievable that so much is packed into one beach development; yet today this is only half the story. For you water lovers, the new Drum Point Beach Section Seven has just opened—offering, for the first time to the public, waterfront sites, where you can tie your boat at your front door, amazingly low priced from $750. (Other choice lots from $350.) Add to this the latest improvements of Drum Point Beach—community of fine homes, electricity, telephone lines, piers, streets, to name a few—and you realize that you need wait no longer; the waterfront you've always dreamed of is a reality today. See it this very weekend. Follow these directions to Drum Point Beach: Out Bladensburg Road to Peace Cross, on out to Landover Road, right on route 202 thru Upper Marlboro on route 4 to Wells Corner, right on route 416 thru Prince Frederick, route 2 for 15 miles, left at the sign Drum Point Beach.
DRUM POINT CORPORATION
Calvert Realty Agency, Southern Bldg., RE. 8438.

EPPING FOREST, MD.—Out-of-town owner. Must sell. Attrac. completely furn. modern cottage, 2 bedrms., fireplace. Box 114, Wash. Post.

WATERFRONT, SALE 75A

SEVERN RIVER

One of Maryland's charming homes of Dutch Colonial design, situated on the Severn River 3 miles from the Naval Academy.

House contains 4 spacious and well-built fireplaces and beautiful 18th Century hand-carved stairway. 1st floor features 2 liv. rms., 1 approx. 40 ft. long, powder rm., paneled din. rm., all with lovely parquet floors; completely modern unit kit. with picture window and new electrical appliances; large util. rm. with elec. dishwasher and Bendix. This would make ideal clubrm. 2nd floor consists of 5 bedrms. and 2 tile baths; maid's rm. on 3rd fl.; spacious closets.
THIS HOUSE IS SOLIDLY BUILT AND CONTAINS MANY EXTRAS.
The beautiful landscaped grounds with trees and shrubbery that only time can produce covers nearly 3 acres of land and approx. 350 ft. of waterfront, with boathouse.
SMALL COTTAGE IN REAR OF [illegible] USED GUEST HOUSE OR SERVANTS' QUARTERS. DOUBLE GARAGE. MAY BE SEEN BY APPT. ONLY.
PRICE, $45,000.
PHONE ANNAPOLIS [illegible]
WM. E. MILLER, REALTOR.
EDGEWATER REALTY CO.
MAYO RD., EDGEWATER, MD.

RANCH HOUSE

On over acre ground, overlooking beautiful South River.

4 bedrooms, 3 baths, fully equipped for all-year living. 3-car garage, 3 fireplaces. This is out of this world. $30,000 sales price, $10,000 down, balance terms. Custom built for the most discriminating.
CLIFFORD C. WOODARD
Shadyside, Md. West River 6421.

LOTS
$600 TO $5,000

1-ACRE LOTS
—IN—
EXCLUSIVE NEW DEVELOPMENT ON RAMSEY BAY
OVERLOOKING CHESAPEAKE BAY AND SOUTH RIVER

ATTENDANT ON THE SITE SUNDAY
10 A. M. TO 6 P. M.

DIRECTIONS:
CENTRAL AVE. TO MAYO RD., ON MAYO RD. AT THE LITTLE RED SCHOOLHOUSE.

ALSO
BEAUTIFUL NEW DEVELOPMENT
OVERLOOKING SOUTH RIVER
VARIOUS SIZES AND PRICES

ATTENDANT WILL BE ON THE SITE SUNDAY, 10 A. M. TO 6 P. M.

DIRECTIONS:
CENTRAL AVE. TO RIVA RD., ON RIVA RD., TURN AT SIGN "HAMBLETON ESTATES."

WILBUR T. SHAWN
15 School St., Annapolis, Md.
PHONE 8-1800

SYLVANA SHORES—Open 1 to dark. Year-round 2-bedroom beach home with large living room, dining room, kitchen with large glassed-in porch, gas range, fireplace, city water and lights; well insulated; one city block to waterfront of South River; half-acre lot; only $5,500. Directions—Out Central ave. to Highway 214, drive 18 miles from D. C. line to Open Sign or sign marked Sylvana Shores; turn left and drive 2½ miles to Riva, turn right 1 block, turn right again and 1st house on left. Capital Realty, WO. 2704.

$6950

New knotty pine bungalow, close to Deale, Md. Lot 60 ft. wide with small pier and riparian rights. Ideal fishing, crabbing and boating. Living rm., kit., bath, 2 bedrms., floored attic. Can't be beat for location and price. Call Mr. Lawrik, LO. 5-2980.
Max C. Schwartz, TA. 2500

CHARMING SUMMER HOMES
MORGANTOWN-ON-POTOMAC

1½-story dwelling, 5 rooms, 2 bedrooms, finished attic; excellent condition; modern conveniences; town water; large landscaped lot; good neighborhood; waterfront privileges, sand beach, anchorage, good roads; $8,500.

COLTON POINT, St. Marys County, overlooking Potomac River—190-ft. road frontage; 6 large rooms, bath, cellar, garage; suitable all-year occupancy; modern conveniences; artesian well; landscaped; $7,500.

COBB ISLAND, large landscaped lot, beautiful trees, charming view of Potomac, waterfront privileges, picket and wire fence, artesian well; bungalow in excellent condition; fireplace, 2 bedrooms, lavatory, screened porch, furniture included. Fruit trees, 2 garages (single, double), $7,500.

FENWICK-ON-POTOMAC—Studio-type cottage, knotty pine living room and balcony, 5 rooms, 2 bedrooms and balcony dormitory, furnished; excellent neighborhood; modern conveniences; full waterfront privileges; convenient Washington; $7,000.

OVERLOOKING POTOMAC, St. Marys Co.; 5-room bungalow; modern conveniences, artesian well, porches, furniture included; full waterfront privileges, beautifully landscaped, shrubbery, trees, garage. Good neighborhood, $6,000, sacrifice. Immediate sale.
LEONARD SNIDER, LA PLATA, MD.

LOTS—WOODLAND BEACH

5 choice lots, shade trees, fine community; priced for quick sale, $1100. Call Mrs. Walter.
UN. 3371. COX & CO. UN. 1526.

CHARMING HOME REDUCED $3,400
FOR QUICK SALE

140 miles from Washington. Large drawing room, living room porch, bedroom-den with bath downstairs, dining room, Dutch kitchen with all equipment, including gas stove, Bendix, G. E. ironer, Kelvinator; 2 bedrooms and bath upstairs. Completely insulated, storm doors and windows, central heat. Five acres at mouth of Rappahannock River, boat harbor, garden and shop equipment and tools. $21,500.
Many other estates, homes, farms, building sites, all prices.
CAPT. H. C. ROBISON, USN (RET.), BROKER
White Stone, Va.

TURKEY POINT

TURN LEFT
OFF BEVERLY BEACH R[illegible]
AT MAYO, MD.

WATERFRONT LOTS
$1,200 UP

INLAND LOTS, $500 UP

SALESMAN ON PREMISES
SUNDAY AFTERNOON

CHARLES F. LEE
REALTOR
PHONE 2461 ANNAPOLIS, MD.

WATERFRONT, SALE 75A

WILL SACRIFICE 2 adjoining lots in beautiful Cape Lock Haven, choice location. TE. 7302.

WOODLAND BEACH

SOUTH RIVER—Waterfront 14-rm. stucco house; 11 bedrms., 2 baths, equip. kit., outside firepl., 100-ft. lot; beautiful view from screened front porch. Room for more than 1 family. $7000.

COLTONS POINT

ST. MARY'S COUNTY—Restful view over Potomac River. 5-room cottage; 1 bedrm., bath on 1st flr., modern kit., screened porches, garage, 400-ft. artesian well, landscaped lot, fruit, shade trees; large garden plot; school bus, store, P.O.; completely furn.; excellent condition; ready for occupancy. $8,000.
We Also Have Other Waterfronts.
O. B. ZANTZINGER CO.
945 K St. N.W. NA. 5371.

$10,950
FAIRHAVEN ON CHESAPEAKE BAY

Only 180 feet from and overlooking beautiful Chesapeake Bay is this very attractive and well-constructed home on a 90-foot beautifully planted corner lot. Living room, dining room, kitchen, bedroom, bath and large screened porch on 1st floor; 2 large bedrooms on 2d. Bath lockers and shower under house; screens and storm shutters for all windows; can be used for all year home, just one hour drive from downtown. Directions: Drive through Upper Marlboro on Solomons Island road, watch for Fairhaven sign; ask for Mr. Beitzell, 1515 K St. N.W. Beitzell, DI. 3100.

SOUTHERN MARYLAND WATERFRONT

Read the book, "Five Acres and Independence," and then inspect this waterfront property, consisting of 8 acres of good land. Seven Gables rd. near California, Md. House with living room 14x26, knotty pine and beamed ceiling, large fireplace, two bedrooms on 1st floor; incomplete attic, large enough for 2 more bedrms.; kitchen with complete set of cabinets; chicken houses, stables, etc. If you do not desire to keep all the land you can subdivide, and sell the surplus. Price only $10,000.
Attractive wooded waterfront sites available on the Patuxent River, opposite Brooms Island, Cuckolds Creek near Hollywood and in the St. Marys City section. Fishing, bathing and crabbing are good at all of these places. Select your site now, bring us your plans and your house will be ready before the middle of the summer.
J. E. CAPPS, Realtor
Hollywood, Md.
Leonardtown 126-F-21

SCIENTISTS CLIFFS, PORT REPUBLIC, MD.

Wooded lots and 1 cottage for sale to college graduate at restricted beach; large community hall, salt bay and fresh water lake swimming; a few June rentals. Drive down any time. 4.6 miles beyond Prince Frederick. Literature on request.

WATERFRONT, RENT 75B

BETHANY BEACH, DELAWARE—Modern apartments on the ocean front. WO. 1442.

CASCO BAY, ME.—On island; attrac. furn. 2-bedrm. cottage, firepl., beau. view; avail. to Aug. 10; $65 wk.; $225 mo. Adams, 128 Chestnut st., Boston.

COTTAGES for rent, modern, 4 rooms and bath. Write C. E. Parker, Nags-Head, N. C., or call TA. 5453, Washington, D. C.

EPPING FOREST (32 miles Washington) Delightful home, tastefully furnished. Large living room with fireplace, 3 bedrooms, 2 porches, every modern convenience. Beach and club privileges. $600 season or will rent by month. Owner DU. 5859 or Annapolis, South Shore 4832.

2 VERY desirable beach homes by mo. or season; a.m.i. Contact W. S. Bentz, Corner Longwood and Shore Dr., Woodland Beach, Md. Annapolis 9470.

LAKE GEORGE — Large home for summer rental. Beautiful views, grounds, beach; 10 charming rooms, huge porch, dock boat, cabin. Modern. L. Judson Morhouse, Ticonderoga, N. Y.

NORTH BEACH, 117 7th st.—A. m. i. cottage; month or season. Inquire on premises Sundays to 5 p. m.

MASON'S BEACH, MD. — 2-bedroom cottage, facing water, a.m.i., available June 4 to 25; $40 per week; boat, $5. OR. 3709.

EPPING FOREST, MD.—Attrac. 2-bedrm. cottage, modern conv. Well furn. For full season. DU. 1000, ext. 546.

MASONS BEACH, DEALE, MD.
Lovely two-bedroom waterfront apartment completely furnished; all modern improvements.
THE ERBS, MELBOURNE AVE.

ATTRAC. COTTAGE, 5 rooms and bath, Herald Harbor, Md.; rent for season, $550. GE. 1749.

BREEZY POINT BEACH—Cottage overlooking bay; furnished, all modern conv., or by week; $600 season; June, $40; July, $60; Aug., $50. Open Sun. through Thur. Look for sign. Kontakis or call LO. 5-1449.

EPPING FOREST, near Annapolis—2 modern waterfront summer cottages by month or season. EVA GUDE BRANDT, Realtor, Epping Forest. Phone Annapolis, South Shore 3101 or write 20 West st., Annapolis.

HERALD HARBOR, MD.—Cottage accomod. 6; elec. refr. and range, bath with shower, hot water; avail. now through Labor Day; $350. EM. 3342 weekday eves. or weekend at Herald Harbor, turn in at large RED mailbox marked (Boovey).

KITTY HAWK, NORTH CAROLINA
New, attractive, furnished beach cottage on ocean. Excellent beach. 3 bedrooms, sleep six. $100 per wk. Lower by mo. July and Aug. only. Write Moureau, Box 56, Currituck, N. C.

MAGOTHY—Furn., sleep 6; private beach; very reas. season. Box 967, Washington Post.

OLD SAYBROOK—Cottage directly on Long Island Sound, own beach; 4 bedrooms, bath, exquisite beds, box springs, maid's room and bath. Late June to early Sept. $1500. Dr. Stark, 4 Birch Hill rd., Great Neck N. Y.

REHOBOTH BEACH in the pines, 2 blks. from ocean—2 double rooms with pvt. bath and entrances. $30 per wk. by week or season. Write Box M-425, Washington Post.

EIGHTEENTH SEASON

The Webster-Neal Camp

JUNE 26 TO AUGUST 18
GIRLS 4-14, BOYS 4-12

All activities under supervision of faculty and students of Marjorie Webster Junior College.

SWIMMING, TENNIS, GAMES, HANDICRAFTS

14-ACRE CAMPUS—HOT LUNCHES TRANSPORTATION

From 2-8 weeks' registration now being accepted.

The Webster-Neal Camp
Kalmia Rd. and 17th St. N.W.
Call TU. 4400 for information and folder.

SOME June rentals available at Scientists Cliffs. Also cottage south of Kenwood, with private bay beach for rent for season, furn.; electricity and hot water. See manager at Scientists Cliffs. 4.6 miles beyond Prince Frederick.

SUMMER home, 4 bedrms., 2 baths; a.m.i.; screened porch; restricted; club activities. Available June-Sept. Call eves. WI. 2058.

WATERFRONT—Cottages for rent, by the week or by the month, on Chesapeake Bay. Good beach and fishing; electric ice box, gas stove. OTIS W. DOUGLAS, Jr., Reedville, Va.

VACATION PLACES 75C

CAMPS TRED AVON—Avalon—St. Michaels, Md.—For boys, girls, 6-16, July 5, Aug. 30. Campers accepted for 2 to 8 weeks; strong, sailing, riding, riflery programs; all pond and water sports; mature counselor for every 5 campers; nurse; remedial reading. For booklet write or call Mrs. Thomas Burckes, Route 2, Rockville, Md., WI. 3951. Mrs. Daniel C. Long, WO. 0191.

DEER ISLE, MAINE—Shorefront, Penobscot Bay, 2-bedrm. house; artesian well; $350 season. HO. 3226.

CHOICE fishing, hunting places on northeastern North Carolina coast. Write for information, W. S. Godfrey, 106 N. Poindexter, Elizabeth City, N. C.

COLONIAL BEACH — 4-bedrm. cottage; a. m. i. Call JA. 8-7603 after 5.

FOR RENT—Upstate N. Y. Spend all or part of summer at Sunnybrook Farm, Palmyra, N. Y.; 21 miles from Rochester, N. Y., 10 miles from Lake Ontario; 300 acres of woods, hills, trout stream. Furnished country cottage; accommodates 2 to 8. Ideal for the whole family, incl. dog. Without meals $50 weekly. Address: Sunnybrook Farm, Town Line rd., Palmyra, N. Y.

Vacation While You Work!

Fishing, boating, swimming—Just 35 mi. from downtown. Fully furnished log cabin on shore of beautiful fresh water lake. Suitable family or up to 7 adults. Two double bedrms., studio living rm. (can sleep [illegible]), with woodburning fireplace, kitchen, gas range, auto. h.w., shower bath, lge. screened porch facing lake for outdoor dining, outdoor fireplace, canoe, rowboat, outboard motor. Rent now for $700 through Thanksgiving. Call ME. 0132 or Manassas, Va. 97F21.

THE GOLDEN HORSESHOE
3 miles east of Skyline Drive on Hwy. 33. Cottages, overnight or housekeeping, weekly rates; swimming, fishing. R. D. LYON, STANARDSVILLE, VA.

VACATION PLACES 75C

REHOBOTH—Modern cottage for 5. June, $25 weekly; July, $42. Ralph Palmer, Seaford, Del. Tel. 654.

FOR RENT—Summer cottage at Rock Hall, Md., furnished, three rooms, running water, lavatory shower. Beautiful surroundings on edge of town handy to water and to shopping district. Write Clara T. Kester, Rock Hall, Md., or phone Rock Hall 4062.

DOGS, PETS, KENNELS 76

BEAGLE PUPPIES—Reg., whelped April 12, 1950; 4 males, well marked, Sire Field champion Sutton's Wingie's Trailer, dam Sureboy, Sammy R., Wade's Spot breeding. Yellow Creek at its best; 40 years of selective field breeding back of them by Dale Sutton, one of the country's oldest and outstanding breeders. Bred to hunt and run. C. E. Williams, 405 Shreve st., Falls Church, Va. FA. 4668.

BOSTON TERRIER, 11 mos., reg.; championship stock; reasonable. After 2 p. m., 1508 Columbia rd. nw.

BOXER, golden brindle; male, 4 months; champion stock, cropped, shots. OL. 5029.

BOXERS (2), A.K.C., 7 mo., dark brindle, white markings, male and female, reasonable. SLigo 8376.

BOXER PUPPIES, 4 mo.; AKC; fawn; female; cropped, shots. Sired by ch. Fresco of Avenel; $85. RA. 0415.

BOSTON TERRIER stud, grandson of Ch. H.M.S. Kiddie Boots Son and Ch. Mosholu Brown Bomber, 14 lbs., dark seal. Bennett, FA. 8113.

COCKER PUPPIES, AKC reg., red and white parti.; must sell. FA. 6817

COCKER PUPS, AKC reg., black or black and tan. AP. 1403.

COLLIE PUPS, sable and white; excellent breeding; country raised. WA. 0713.

COLLIE PUPPIES, AKC reg., bred right and priced right. BEECH TREE FARM, Annandale rd. FA. 0261.

DOBERMAN PINSCHER pups, 4 mos., AKC registered. FA. 3798.

ENGLISH BULLS—AKC reg., $100 up. Ellenberger, RA. 1435.

FRENCH POODLE puppies, standard, black, AKC; $35 and $50. WI. 3727.

FRENCH poodle pups, cham. blood line, standard, A.K.C. reg. TE. 1500.

GERMAN Shepherd pups for sale; 6 wks. old. Ashton 3086, SH. 0206.

KERRY BLUE TERRIER PUPPIES, whelped 4/19/50; Champion sired, AKC registered litter; conformation and excellent bloodlines reflect international Champion sires; priced within reason. May we expect your call? WI. 0390.

LABRADOR RETRIEVERS, AKC registration. 25 championships, including Imperial and International Field Trials in superlative background; 3-mos.-old males, $150 up; females, $100 up. See ads in June Town and Country or Field and Stream. Phone JA. 8-2553.

LANDOVER KENNELS—Boarding, $4 to $5 per week; excel. care. WO. 6084.

PERSIAN KITTENS, purebred, 6-8 wks.; healthy, fluffy, housebroken. DE. 1267 or OL. 3020.

POMERANIAN puppy, female, bright gold, 8 weeks. SLigo 4265.

PUPPIES—Free; police-collie mixture. OL. 2900.

PUPS (2), English Springer Spaniels, chestnut and white, male, 6 weeks old. Wormed. $30 each. OR. 0728.

SHELTIES (miniature collies), pedigreed. Obedience stock. Terms on Scotch bred male. AD. 0098.

SIAMESE and Persian kittens; cats boarded; stud service. LO. 5-1975.

SIAMESE KITTENS, Sealpoint, male, housebroken. TE. 3486.

SIAMESE KITTENS, pedigreed, housebroken, Seal-Point, $15. TE. 5668.

SNOWBROOK KENNELS

Poodle puppy, black, AKC, ideal companion for children. Phone Engleside 93J.

STANDARD Schnauzer puppies, pedigreed, purebred, AKC reg. Championship stock. UN. 3982.

SHIPPING CRATES—Dogs, cats, etc.; all sizes, lightweight, low cost. RA. 3445. 721 Oglethorp st. nw. RA. 3445.

GOLDEN RETRIEVER, 2 mos. old, sturdy reg. puppies. Excellent children's companion. Call Mrs. Charles Poor, Darlington, Md., 4419.

HORSES, LIVESTOCK 76A

TWO English saddles for sale; good condition; reasonable. Call WI. 3951.

WATERFRONT, RENT 75B

BABY CHICKS (no culls)—U. S. approved, Pullorum controlled. Barred Rocks, New Hampshires, Hamp-Rock Crosses, $6 per 100. Heavy Breeds Assorted, $5. Leghorn Pullets, $14.95. We ship C.O.D., plus postage. GEM POULTRY, 1631 Vine st., Phila. 3, Pa.

SALE MISCELLANEOUS 78

Ace Sterilizing Service

Mattress sterilized, sanitized, disinfected at our plant. Approved by District Health Dept. Phone LI. 7-9810. ACE STERILIZERS, 511 New Jersey ave. nw.

ACCORDION, Wurlitzer; excellent condition. Best offer over $200. Call AL. 2110 after 6 p. m.

ANTIQUE Victorian desk with bookcase top, mahog., $45, well preserved. FR. 7252.

ANTIQUE SOFA — Carved walnut frame; good cond., $60. OW. 2658.

ANTIQUE Empire sideboard, small size; $60. MI. 2688.

ANTIQUES—Visit Four Winds Farm. Just back with new stock. LO. 5-0396. From Silver Spring take Rt. 97, 9 mi., right on 609 to sign.

AIR CONDITIONERS

New and reconditioned, sold, rented, exchanged, serviced; fully guaranteed.
Bishop Equip. Co. OR. 4769
5104 MacArthur Blvd. N.W.
"We take pride in rendering prompt, efficient service."

AIR CONDITIONERS—Drastic price reductions on new models, for cash buyers. PARAMOUNT CO., 2150 Georgia ave. nw., established 1929. HU. 4800. Ample free parking.

AIR CONDITIONER, window type, 2 years old, $95. OW. 5448.

AIR-CONDITIONERS (2), 1949 Philco, ¾ h.p.; used 3 mos.; $250 ea. Refrigerator, 1946 Frigidaire, 7 cu. ft.; excellent condition, $75. DE. 7994.

Air-Conditioning Units

AT SACRIFICE!
New 1½-ton typhoon, $650.
New 2-ton typhoon, $610.
Available for immediate delivery.
BOSWELL BURKE CO. WA. 8400.

AMPLIFIER, 25-watt Masco Phono top, mobile battery or 115-volt a. c. operation; 12-inch speaker, hand mike. Records. Prac. new, $75. VI. 0381.

ANTIQUES—Love seat, large, carved apple wood, beautiful silk damask, tufted back, $310; crotch mahog. Napoleon desk, $250; beautiful Spanish chest, $125; excel. cond. KI. 8-6663.

ANTIQUE—Lge. mahog. china cabinet; oak library table; both good cond.; best offer. UN. 4339.

BABY carriage, folding, with pad; practically new, $15. JO. 8-4321.

BABY CARRIAGE—Hedstrom blue gray, collapsible, $15. SH. 9439.

BABY carriage, Thayer; stroller; both perfect cond.; ½ price. SLigo 2455.

BABY CARRIAGE, Thayer; high chair; $20. WO. 8192.

BABY CARRIAGE, Collier Kenworth; collapsible; $18. LU. 4-6176.

BABY CRIB, new, still in carton, $20. TA. 0879. 9:30 to 1. Will deliver.

BABY FURNITURE—All kinds; cribs, $11.95 up; carriages, $8.95 up. I. C. FURNITURE CO., 1353 H st. ne.

BAR, attractive mahogany Cellarette, complete, $25. MI. 2688.

BASINS

New complete with spigots and trap, $13.50; also new close-couple toilets and tanks, $19; new toilet seats, $3.49. ACE WRECKING & BUILDING MATERIAL CO., 4002 Minnesota ave. ne., LU. 4-0500.

BATH TILE BOARD—Lovely colors, for kitchen and bath. Rucker Lumber, 1320 Wilson blvd., JA. 4-1234.

BEDROOM, 4-pc. walnut; double bed, box springs and mattress; very good condition; $125. OV. 0646.

BED, dble., Hollywood; mahog. rocker, oval hooked rug, 4x6. WO. 2228.

BED, limed oak, footless, excellent condition, $25. RA. 0549.

BED, Victorian; simple design; $35 complete; chairs, $5 each. DU. 6816.

BED, double, maple, complete, good condition, $25. Call ST. 8883.

BED LEGS, for coil or box springs; convert to a Hollywood bed. We install. SLigo 9594.

BEDS, metal, twin, new inner-spring mattresses, $30. JU. 7-7045.

BEDS, twin (metal), with coil sprgs. & innersprg. matts. DE. 2435.

BEDRM. SUITE—Beaut. modern blond oak, 7 pcs.; also twin beds, 3 blue Bigelow carpets and pads; 3 pr. blue and beige lined drapes. SLigo 0138.

BICYCLE, all chrome tandem, gears, slightly used, excel. cond. Reas. WI. 3341.

BOOKS—Quick sale at 5c to 75c per book to liquidate estate libraries, storage sacrifices, etc. Several lots offered for first time; over 9,000 books in all. Wide variety. ESTATE BOOK SALES, 1807 H nw., 3d floor; Sunday and Monday, 10 a. m. to 10 p. m.

CAMERAS—All types, movie equipment; all accessories bought at highest prices. Brenner Photo Co., 933 Pa. ave. nw. Free parking. RE. 2434.

CHAIR, French, walnut, new, $75; antique chest, $25; silver tea set, $75; misc. items. CO. 5486.

CHILDCRAFT, complete set, $25. SH. 5705.

SALE MISCELLANEOUS 78

CAMERAS

Photo and movie equipment, new, used; 5000 items in stock at Brenner's; every known make or model included; lowest prices on East Coast; year guarantee; pay cash or terms (6 to 18 mos.). Trade in your old equipment. Ask for Brenner's free camera guide. 7-hr. photo finish; modern service shop. 27 years' experience. See tomorrow.
BRENNER PHOTO CO.
933 Penna. Ave N.W.
Parking Free. RE. 2434

CHINA—Old French limoges, service for 12; colorful pink cornflower pattern. Also Haviland rambler rose pattern, service for 6. Many unusual pieces of glass and china. Priced for quick sale. DE. 5170.

COUCH, built-in pillow; good springs; $18. TE. 4011.

CUSHIONS, 16 genuine leather, half-filled; good for boats and many other uses; cheap. Call RA. 0845.

DEHUMIDIFIER, 1 yr. old; 5-yr. guarantee. $100. WO. 4056.

DEEPFREEZE—Large, 24 cu. ft. Ideal for farm or country home; excel. cond.; $375. TA. 6481.

DESK, office, walnut, 60x34, with typewriter drawer, $45; excellent condition. EX. 1064.

DIAMONDS—Lady's sol. ⅓ ct., $75; lady's sol. ⅝ ct., $150; lady's 1 ct., $250; lady's perfect 1⅜ ct., $400; lady's sol. 2¼ ct., $750; lady's 3½ ct., $1,000. All prices include mountings. Trades accepted. Livingston & Co., 1423 H st. nw. ME. 3440.

DINING Room Suite, 10-pc. 18th Century walnut, hand inlaid panels in 3 pieces, perfect cond. $300. VI. 0987.

DINETTE SET, 5-pc Dutch oak; very good cond.; $35. SLigo 1302.

DINETTE SET, custom made blue and ivory, chrome legs. Formica top table, 2 benches covered with plastic leather; $65. OW. 9141.

DOOR BUCKS, metal; big bargain; $5. RUCKER LUMBER, 1320 Wilson blvd., JA. 4-1234.

DRAPERIES, floral, custom made, 6 pair, $10 pr. WO. 4632.

DRUM SET (complete), good cond., $75. OL. 8806 after 6 p. m.

ELEC. FAN, oscillating, Delco, D. C. current; excel. cond.; $25. TU. 3416, Mon., between 10 and 5.

ENCYCLOPEDIA, Funk & Wagnall's, 1947. Never used. Complete with '48, '49 yearbook. Less than half price. Will deliver. UN. 0099.

EXCELSIOR hat machine, 1 Hoffman hat machine and assorted hat blocks. MI. 9441 or see at 2306 14th st. nw.

FANS, one 18-in. and one 20-in. exhaust fans, suitable for attic; three ⅓ h.p. motors. Call MI. 5710.

FAN, window, 16-in.; excellent condition; used little; $25. GL. 8912.

F-E-N-C-E

Chain-link, all posts set in cement. Safety Fence Co. Call LU. 4-4370 or LU. 4-4371 any time.

FIREPLACE SET and brass andirons, fine cond.; $15. GL. 8912.

FILM DEVELOPING and enlarged; 7-hr. service; 8-expos. roll, 48c. Brenner Co., 933 Pa. ave. nw. RE. 2434.

FIXTURES—All types and design of store fixtures, new and partly used, for sale; reasonable. Bernard Store Fixture Co., Inc., 920 M st. nw., rear.

FREEZER LOCKER SPACE
FOR RENT

Reserve yours now. 6 months $10.
POLLOCK & ZENTZ, OW. 5448

FUR jacket, platina fox, sz. 12. Worn once. Bargain. WO. 7643.

FUR SCARF, Silver Fox (double), brand-new, best offer. DI. 6874.

FURNITURE—5 rooms of lovely furn., rugs, mirrors and misc. items; complete; very reasonable. Call TE. 2681 or TE. 0233.

FURNITURE, efficiency apt.; excellent condition; no dealers. DI. 8033, 10-2 p. m.

FURN.—Mahog. drop-leaf table, seats 6, $45; small Italian buffet, $45; also large walnut dresser with mirror, $40. WI. 7014.

FURN.—Mahogany Imperial end table, $5. TE. 7900.

FURN.—9-pc. Duncan Phyfe dining-rm. set, $150; dbl. maple bed, spring, mattr., wardrobe, $50; leather top coffee table, $20. OL. 8806 aft. 6 p.m.

FURN.—Dining rm. set, 9-pc.; maple bed, chest and table; Bendix washer, studio couch, etc. Reas. AX. 1108.

FURN.—8-pc. bedrm. set, light green, hand painted, good cond., $50 or sep.; also living rm. furn. TE. 1236.

FURNITURE—4-piece mah. bedroom suite, 3-piece rock maple bedroom suite, Englander studio couch, Hollywood bed, Victrola, mah., etc.; logs and andirons. Excellent condition; reasonable. Call bet. 6-10 p. m. CO. 8136.

FURN.—$100 davenport bed for $50; slip cover, $10; dble hollywd. bed, $15; davenport table, $10; hall table, $10; maple coffee table (ext. leaves), $10; FA. 2032.

FURN. — Bedroom set, double bed, dresser, night table & chair; springs and matt.; like new; $85. Also 1 dble. bed, spring and matt. AD. 4287.

FURN.—Beds complete; rocker; small table, Indian rug; glassware; dishes; drapes. Very reas. DE. 6206. 1747 Lanier pl. nw.

FURN.—Dinette (maple); 3-pc. maple liv. rm. set; cocktail table; lamp. VI. 8831.

FURN.—Dining room, mahog., buffet, server, china closet, 6 chairs, white leather uphols.; $125. AD. 4287.

FURN.—Dinette set (5 pieces); maple china closet; bric-a-brac; 9x12 maroon rug. RA. 2977.

FURN.—Vacuum cleaner, upright, Westinghouse; good cond., $25; bed, dble., spring and mattress, excel cond., $75; rocking chair, $10; mattress and spring, $10. JA. 8-8234.

FURNITURE, UNPAINTED

Stock and made to order; special for week: 5-pc. dinette set, clear solid white maple table, 4 chairs to match; reduced from $36.50 to $29.85. Open Mon., Tues., Sat., 9-7; Wed., Thurs., Fri., 9-9; Sunday, 10-5.
THE UNPAINTED SHOP
926 New York Ave. N.W. RE. 7924.

FRIGIDAIRE, 7-CU. FT.; GOOD CONDITION; $35. GE. 6292.

GAS RANGE, Magic Chef, excellent condition, $50. TE. 7900.

GAS RANGES, all sizes, new, used; credit, installation. PEERLESS SALES, 2237 Ga. ave. nw. DE. 5670.

GAS RANGES, apt. size, were $89 and $98. Now cash and carry, $69.50. Acme Stove, 1011 7th nw. NA. 8952.

GAS RANGE—Estate, cream porcelain, excel. cond. $35. CH. 0010.

GAS RANGE, Crosley; good cond; 4-burner; $40. TE. 3672

HEARING AID, Western Electric, worn very little; cost $189, will sacrifice. TR. 7662.

HOBBY—Many metal working tools and some machines under construction. Lathe, milling machines, etc. Motors, chucks, drills, large and small, reamers, small taps and dies, grinders. Call HO. 5478 before noon, Sat. and Sun.

IRONER, G. E. flat-plate, like new; $150. HU. 5918.

KNOTTY PINE PANELING—Beautiful Ponderosa pine, lovely design, kiln-dried, special lot; big bargain, 12¼c. ft. del.; all lengths, many widths. Come see it. RUCKER LUMBER, 1320 Wilson blvd., JA. 4-1234.

LIV. RM. SUITE, 6-pc., Philippine rattan; good cond.; $125. FA. 9590.

LUMBER

We have the largest stock of the finest framing lumber from many wrecking jobs. Flooring from $25 a thousand; 3-in. lumber sold for the price of 2-in., priced from $40 a thousand. ACE WRECKING & BUILDING MATERIAL CO., 4002 Minnesota ave. ne. LU. 4-0500.

MIMEOGRAPH MACHINE—Model 77, automatic feed; perfect cond. Call Mr. Carrico, Monday, DE. 1400.

MOTORBIKE—WIZZER, $50.
SH. 7364.

MOVIE CAMERA—8 mm. Revere turret model 99, f2.5 and 1½-inch telephoto lens, Weston Jr. light meter, $95. VI. 1671.

MOVING TO SMALL APT.
Must sell. 6-pc. limed oak dinette set, fireplace set, 1 floor lamp, gray loveseat. All excellent condition and reasonable. TE. 0654.

MORTON mixer with 3½ h.p. engine, on trailer, with leaf springs and telescopic tongue; $75. FA. 6408.

NATIONAL CASH REGISTER—Electric; perfect condition; $99.99; private owner; sacrifice, $150. OL. 7282.

OFFICE furniture, reconditioned; desks, $19.50 up; posture chairs, $4.50 up. A complete floor of used equipment to choose from.
H. BAUM & SON, 616 E St. N.W.

OFFICE FURNITURE

3300 pieces of high grade furniture from Mutual Life Insurance Co. of N. Y. Mahogany, walnut, oak. Saving from 75% on the dollar.

Flat top Desks 60x32	$39.50
Flat top, 50 inches	32.50
Typewriter Drop Center, DP	24.50
Drop Center Typewriter SP	22.50
Tables, 60-inch, two drawers	17.50
Tables, 72-inch, two drawers	19.50
Other miscellaneous tables, 36- to 48-inch, from $8 and up.	
Bank of England mahogany straight legs	$10.00
Typist chair, steel, revolving base	7.50
Typist chair, leather seat and back, wood base, each	2.50
Wood clothers, single door clothes closets, each	7.50

Hundreds of other good usable articles for home and office.
Free delivery within Met. Area, Washington, D. C.
MANHATTAN OFFICE EQUIP. CO.
639 NEW YORK AVE. NW.
OPEN ALL DAY SATURDAY

SALE MISCELLANEOUS 78

OFFICE FURNITURE

DRIVE IN—FREE PARKING
Typist desks (3 dwr.), $12.50; student desks, $10; exec. desks, $15 to $45; typists desks (6 dwr.), $15; tables (all sizes), $5 up; filing cabinets, $2.50 to $18; typists chair, $5; Govt. proc., all recond. OUR NEW ADDRESS IS D. C. SURPLUS SALES, 511-513 New Jersey ave. nw. (between E and F sts.). New phone, LIncoln 7-9810.

OIL BURNER, Westinghouse, complete; 14-rm. cap.; $65. RA. 2591.

OUTBOARD, 4½ hp.; sacrifice $40. CH. 8749.

PIANOS—New Lester Betsy Ross spinet; $20 deposit, $10 monthly. ST. 6300. PIANO MART, 1015 7th st. nw.

PIANO, upright; excellent tone; $55 del. CO. 0797.

PIANO—5 ft. grand $250, 9 ft. $100, uprights $35. Sun. HO. 0065.

PIANO, upright; good cond.; $50. NO. 3457.

PIANO, Hallett & Davis, med. upright; beautiful tone, $75. JA. 4-1477.

PIANO, upright, Mason, $50; good condition. TU. 0422 for appt.

PIANO, upright Stroud, good condition, $75. WO. 9229.

PIANO—Willig upright, compl. over-h'led and tuned. $75 delv. TO. 5918.

PIANO, Weaver spinet, attractive, full keyboard, $265; $25 down, $7 mo. Kitt's, 1330 G st. nw.

PIANO, used; full keyboard spinet; $295. Also other values. JORDAN'S, corner 13th and G sts. nw.

PISTOLS (3)—My modern collection. Excel. cond. Sell all $150. WI. 3341.

PLASTER BOARD

Special — 1-inch thick, $15 per thousand square foot. ACE WRECKING & BLDG. MATERIAL CO., 4002 Minn. ave. ne., LU. 4-0500.

POOL TABLES—3

with accessories, suitable for poolroom, $400 ea. LU. 4-4584, VI. 3639.

PRINTING PRICE LIST

Advertising blotters, 1000, $7.21.
Billheads, 1000, $7.04.
Business cards, 1000, $4.13.
Envelopes, size 10, 1000, $7.79.
Invoices, 1000, $4.67.
Job records, 1000, $4.46.
Letterheads, 1000, $7.04.
Professional statements, 1000, $4.92
Ruled statements, 1000, $4.67.
100 business announcements, $4.74.
CALL RA. 0074
(National Press)

RADIO, Altec-Lansing, 15-inch, high fidelity dual speaker, in custom-built cabinet; $95. OR. 3023.

REFRIG., Kelvinator, apt. size, good cond., $25. 3528 Clay pl. ne., Apt. 2.

REFRIG., 6-cu.-ft. porcelain; excel. cond. $100. WI. 3061.

REFRIG., Electrolux (gas), 7 cu. ft.; mech. perfect; $100. AT. 3348.

REFRIGERATOR, Servel, 7 cu. ft.; new condition; $125. RA. 2858.

REFRIGERATORS—Drastic price reductions on new models, for cash buyers. PARAMOUNT CO., 2150 Georgia ave. nw., established 1929. HU. 4800. Ample free parking.

REFRIGERATOR, Gale, excel. cond.; $50. LU. 4-0286.

REFRIGERATOR, Westinghouse, 9 cu. ft.; $50; good cond. RA. 4860.

REFRIGERATORS, used, reconditioned, fully guar., $40 and up. 2227 Nichols ave. se. LU. 4-0021.

REFRIG., Frigidaire, 8 cu. ft.; excel. condition; $90. OL. 2460.

REFRIGERATOR, used, excel. cond.; guar. and delivered; $39. OW. 5448.

REFRIG., Coldspot, 6 cu. ft., excellent condition, $60. GL. 2334.

REFRIGERATORS FOR RENT

New 1949 and 1950 models. All makes, all sizes; 20c PER DAY AND UP. Amount paid in rent may be applied to purchase if desired.
CRAMER, INC., OR. 3424

RUG, grey velvet broadloom, 9x12; pad; excel. cond.; only $65. TE. 2117.

RUG — Registered Whittall Anglo-Persian, Wilton, 9x12. New cond. $125 includes Ozite pad. DU. 0757 after 7 p. m. Sat. or all day Sun.

SAFE, Diebold, 31x25x35"; excellent cond.; will sell $30. WI. 4825.

SAFES AND DOUBLE BURGLAR-PROOF CHESTS

Large assortments and sizes, reconditioned, for your needs. All double door sizes marked low to move overstock. THE SAFEMASTERS CO. Our new phone and location. 626 Mass. ave. nw. EX. 5760.

SCALES, Fairbank, white platform; suit. Dr.'s office; $20. WI. 3197.

SCREENS, porch and panels, 4'x7' copper wire; will close 9x14 ft. SH. 8127.

SEWING MACHINE

Reconditioned Singer treadle; guaranteed in excellent condition. Only $30. RE. 7200.

SEWING MACHINES, lovely portable, need money. $69. FR. 4649.

SEWING MACHINES—Rebuilt Singer portables, $24.50; big discount on new mach. Terms. Open eves. N. E. Sewing Machine, 1216 H st. ne. TR. 6841.

SHOES

Cancellation; hundreds of styles, men, women, children. Outfit your family in famous brand shoes. Town & Country, Andrew Geller, La Valle, Sbicca, Jarman, Roblee, Edwards, Play Poise, etc. Save to 50% or more. LIEBERMAN, INC., 3412 14th st. nw. 2d fl. Open 10 to 9 p. m. TU. 2521.

SOFA, Lawson, by Pullman. Like new; cost, $325; moving. Accept best offer; over $200. KI. 8-9409.

SPANISH shawl, gorgeous, white; unusual writing desk, new Smith-Corona with foreign accents. Phone all day Sunday, ST. 3562.

STAMPS

SEE STAMP PAGE
SECTION VI.

STUDIO COUCH, Simmons, $15; vanity and bench, blonde maple, $25. GL. 4400, ext. 932.

TELEVISION, Admiral, 10-in., mahog. console; good cond.; $75. SL. 8157.

TELEVISION—Clearance on all new TV sets. Buy now at our greatly reduced prices and save. Washington Appliance Service, 6220 3rd st. nw. TA. 1311.

TELEVISION — Motorola; portable, with table; $75. MI. 6459.

TV SET, 16 in., Admiral Consolette, like new. Only $275. TE. 6879.

TIRES, recond., $3.45; 6-mo. guar.; used truck tires, $6.95. All-Service Tire Co., 3234 Ga. ave. nw. RA. 9850.

UNIFORM, naval officer's (3); good cond.; ensign strip and wings. Will sacrifice. OV. 6203.

VIOLIN, concert, marked Stradivarius, $1,000. Piano, Baldwin Hamilton grand, $550. Antique large bisque-head doll, $75. AP. 1975.

WARDROBE TRUNK, perfect cond., $40. OW. 2658.

WRITING DESK, unusual, new Smith-Corona with foreign accents; Spanish shawl, gorgeous, white. Ph. all day Sunday, ST. 3562.

WASHING machine, Maytag, wringer type with pump. Porcelain tub. Good cond. $55. DU. 0757 after 7 p. m. Sat. or all day Sun.

WASH. mach., Kenmore, wringer-white enam.; $30. WO. 3486.

WASHING MACHINE, Thor Automagic, exc. cond., only $95. SL. 0286.

WASHER, Hotpoint, auto. pump; timer; excel. cond.; reas. SLigo 3865.

WASHER, Maytag; $100; stove, refrig., bedrm. set, rugs. WO. 4056.

WASHER, automatic Westinghouse Laundromat, $175, like new. HU. 5918.

WASHERS, AUTOMATIC, FOR RENT

NEW—25c PER DAY
NO PLUMBING

REFRIGERATORS FOR RENT

NEW—1949 AND 1950 MODELS
ALL MAKES—ALL SIZES
20c PER DAY AND UP
AMOUNT PAID IN RENT MAY BE APPLIED TO PURCHASE PRICE
CRAMER, INC.
2150 WIS. AVE. N.W. OR. 3424.

MISCELLANEOUS WANTED 79

AM INTERESTED in buying silverware, any condition; jewelry, bric-a-brac, china, glassware. Dora Krupsaw Milestone,
THE-HOUSE-OF-GIFTS
1438 Wisc. Ave. N.W. NO. 0300.

ANTIQUE JEWELRY — Silver, diamonds, dental gold, gold watches. Cash. SCHILLERS, E st. at 9th nw.

BOOKS—Bought, all kinds, any quantity, and removed at our expense. ALBION BOOK SHOP, 1768 Penn. ave. nw. ST. 6698.

BOOKS WANTED—Cash paid. Open till 8 p. m. District Book Store, 721 9th st. nw., ME. 5995.

COINS, Presidents' letters, stamp collections, gold, silver, ivories. Hobby Shop, 716 17th st. nw. DI. 1272.

DIAMONDS AND GOLD WANTED
We pay highest prices. Ask for Mr. Brott or Mr. Oppenheimer, 917 F st. nw.

FURNITURE—Highest cash prices for entire household contents or part. Call MR. KING, any time. UN. 1587.

GOLD OR PLATINUM JEWELRY, silverware and gold teeth; any condition. We pay cash. A. KAHN, INC., 58 years at 935 F st. nw.

OLD JEWELRY and silver wanted. Highest cash prices paid at LOUIS ABRAHAMS, 733 13th st. nw.

PIANOS

WILL PAY CASH
PAUL GOLIBART, AD. 8928.

MISCELLANEOUS WANTED 79

HIGHEST PRICES PAID
Entire household contents, old glassware, silver, china. S.E. Furn. Exchange, 210 7th st. se., AT. 0585.

NEWSPAPERS WANTED — Highest prices paid. If you cannot deliver your accumulation, please phone us. ACE JUNK CO., 2220 Georgia ave. nw. AD. 5457.

NEWSPAPERS WANTED — Highest prices paid. If you cannot deliver your accumulations, please phone us. WASHINGTON RAG & BAG CO., 215 L st. sw. DI. 8007.

SEWING MACHINES

Highest prices for all makes and styles of sewing machines. RE. 1900, RE. 2311, or bring to 804 F st. nw.

Scrap Iron, Scrap Metals

Auto batteries, house rags; highest prices paid. If you cannot deliver your accumulations, please phone us.
WASH. RAG & BAG CO.
215 L St. S.W. DI. 8007.

WROUGHT IRON sofa and end table for porch. OV. 5209.

WE BUY AND SELL

DIAMONDS, JEWELRY, LUGGAGE, BINOCULARS, CAMERAS, FURS, SHOTGUNS, RIFLES, MUSICAL INSTRUMENTS, TYPEWRITERS, LEVELS, TRANSITS, MICROSCOPES, ETC., PAWN TICKETS.
ESTABLISHED 1911
TENDLER'S
PAWNBROKERS SALES CO.
913 D ST. N.W. ME. 9339.
FREE PARKING

WE BUY

WE BUY & SELL

Musical insts., all firearms, engineering insts., old gold, silver, diamonds, binocs., cameras, trunks, etc.
MAX ZWEIG SONS
937 D ST. N.W. ME. 9113. ME. [illegible]
WILL PICK UP AT YOUR HOME

BOATS, PARTS, SERVICE 81

BOAT FOR SALE, 26 ft. long, 7 ft. wide, Willys motor, Marine clutch. Good condition. Priced for quick sale. Capt. Fred Elliott or B. N. Irwins, Brooms Island, Md.

CABIN cruiser, 39½ ft., sleeps 4; Kermath engine; toilet, galley, ice box; fully equipped, ready to go. $900. TWining 0235.

ENGINE—1934 Buick "8," good run. cond., ideal for boat, $40. LI. 6-7495.

MOUNCIE NEPTUNE, 16 h.p. outboard motor, selling today, $35, Call CH. 1855.

STEELCRAFT, 1947, 26-ft. cabin cruiser; excel. cond.; ready to go; ship-to-shore tel. Priced right. Contact the Steward Corinthian Yacht Club, LI. 3-2002 or CH. 6280.

45-FT. Pilot house, bunkhouse, engine rm., galley, grey, 124 h.p. Can make a home. RE. 4929, 12-2 p. m.

ATTENTION!
2 used 7½-hp. '49 motors; 1 Scott-Atwater, 1 Martin "60"; $120 each. 1300 MAINE AVE. S.W.

James Hannan & Son, Inc.

Yacht brokers, marine insurance, councilor's survey, financing.
BOATS FROM 20 TO 100 FT.
IN SAIL OR POWER
615 MAINE AVE. S. W.
ME. 5351 ME. [illegible]

RAIN OR SHINE

I'll see you on the waterfront Sunday!
HUGH ALEXANDER
YACHT BROKER
1300 Maine Ave. S.W., ST. 4449 or DE. 0007

69 GOOD clean boats (sail or power), every boat as represented. Let us help you find your boat. Our knowledge of boats is yours, gratis. Write or call for our listing sheet. Phone Cecilton 4101-R, W. Walworth, Georgetown, Maryland.

CHRIS-CRAFT

SUMMER IS HERE!
Enjoy many healthful and restful hours afloat, commanding a new Chris-Craft.
NOW ON DISPLAY
18 FT. RIVIERA RUNABOUT $3,160
USED BOATS

15½ ft. Gray Boy	$1,500
17½ ft. Ventnor	$1,600
24 ft. Chris-Craft, 1950	$5,250
27 ft. Chris-Craft	$4,600

ALSO MANY OTHERS
RILEY & VAN FOSSAN
950 Maine Ave. S.W. ST. 0226

ROOMY, COMFORTABLE, CRUISING HOUSEBOAT—Chrysler Royal engine, generator, etc. Six separate rooms, including 23-foot sun lounge. Attractively finished and fully equipped (tub, innerspring mattresses, gas range, Servel refrigerator, etc.). Price $5700. At Buzzard Point Yard. Phone Ross, Trinidad 8990.

2 NEW Elto, 5 h.p. outboards, $110 ea.; 1 used, 9 h.p. Johnson, $80. Bill Ernst, JO. 2-1127.

NAUTICAL GIFTS

Unusual lamps, ash trays, glasses, paper goods, personalized gifts, plastic dishes and bar accessories. THE YACHTSMAN'S CORNER, Maine ave. and M st. sw. ST. 4145.

MOTORCYCLES 86

HARLEY-DAVIDSON—'49 Mod. 125; English-type cycle; excellent cond.; $200. 800 Maine ave. ME. 0795.

1947 HARLEY-DAVIDSON, fully equipped, all accessories. Call CO. 4306 any time.

TRAILERS, SALE 87

IMPERIAL, 18 ft., well arranged, sleeps 2; $685; terms. See at A. B. C. Trailer Sales, Berwyn, Md. $500 cash sale. Call Laurel 778-J-12. Urgent; leaving State.

TRAILER—1947 MIDCO, sleeps 4, like new. $650. SLigo 1704.

TRAILER—'46 La Salle house, 28 ft., with 18x8 inclosed room, compl. equip. furn., on lge. well-shaded lot. Priced reas. TE. 4832, TE. 6693.

UTILITY TRAILER, good cond., $60. For information call JO. 9-9526.

ZIMMER, '47; exc. cond.; 27 ft.; Frigidaire. WA. 3862.

HOUSE-TRAILERS

NEW AND USED
American Trailer Co., Inc., WO. 3331.

1950 Coaches

Spartan, Vindale, Cozy & Palace Coaches on Display
RICHTER TRAILER SALES
Rt. 1, Berwyn, Md.
and
Rt. 1, 1½ miles south of Alexandria, Va.

AUTOMOBILE LOANS 90

AUTO LOANS PROCURED — 1936 models and up; cars, trucks, taxis; most reasonable rates.
APEX CREDIT CO.
1014 K St. N.W. ME. [illegible]

Auto Parts—Service 91

COMPLETE OLDS SERVICE
KNOX OLDSMOBILE CO.
7 New York Ave. N. E. RE. 6444

POHANKA SERVICE, INC.
OLDSMOBILE SALES & SERVICE
1126 20th St. N.W. EX. 8300.

AUTO RADIOS

Philco Motorola
Sales • Service •
• Easy Monthly Payments
• Installation on all make cars
• Aerial replacements a specialty
HERSON AUTO AND APPLIANCE CO.
714 'O' St. N.W. DE. 4700

AUTO PAINTING 92

GUARANTEED PAINT JOB, $49.50
SAFFORD-CHANDLER
629 H St. N.E. AT. 4600

Trucks, Sale 93

CHEVROLET—'48 3-yd. dump; 8.25x20 10-ply tires; 2-speed rear. Truck thoroughly reconditioned and like new throughout; $1,495.
MANDELL CHEVROLET
2241-45 Nichols Ave. S.E. LU. 4-0010.

CHEVROLET—'48 1-ton Pickup. Priced to sell at first look. Can be seen at Turberville Service Station, on Rt. 211 at Centerville, Va.

CHEVROLET—'47 3-yd. dump; 8.25x20 10-ply tires, 2-speed rear, new motor, less than 1 yr. Truck thoroughly reconditioned and like new throughout; $1,195.
MANDELL CHEVROLET
2241-45 Nichols Ave. S.E. LU. 4-0010.

AUTOMOBILES WANTED 96

AUTOS needed at once. Don't wait too long. Get higher cash prices now. Bring car to MORRIS & HUGHES, 7614 Georgia ave. nw., RA. 1122.

AUTOMOBILES WANTED
CASH ON THE LINE
BRENTWOOD MOTORS
1717 Rhode Island Ave. N.E. DU. 2877

CHEVROLET—1949 or '50 Station Wagon; green color and wood finish preferred. Call JE. 3-8321.

CONTINUED ON FOLLOWING PAGE

AUTOMOBILES WANTED 96

Continued From Preceding Page

CONVERTIBLES and other prewar cars. Top prices. TOWN & COUNTRY MTRS., 5336 Wis. nw. OR. 0100.

"SMILING SAM"
Offers high trade in prices; desperately need '41 Fords, Plymouths, Chev. Call OR. 6664.

SELL your car AUTO AUCTION Wed., June 7, 12 noon. WINCHESTER, INC., 2804 Jeff. Davis Hwy., Arl., Va. Rt. 1. OT. 7177.

AUTOS needed at once. Don't wait too long. Get highest cash price now. Bring car to MORRIS & HUGHES, 7614 Georgia ave. nw. RA. 1122.

HELP
We are desperate for at least 450 cars. Our monthly quota is way below the danger point. Immediate cash; no delays.
HILL & TIBBITTS
1114 Vermont Ave. N.W.
Wash.'s Oldest Ford Dealer. NA. 9850.

LOST
$100 by a certain man in Arlington who sold his car to a neighbor without first getting an offer from
ARLINGTON MOTOR CO.
(1 block South of Key Bridge)
1917 North Moore St. OW. 8787.

PREWAR CARS, including convertibles; top prices. TOWN & COUNTRY MOTORS, 5336 Wis. ave. OR. 0100.

WANTED! CLEAN USED CARS
PARKWAY MOTORS
3051 M St. N.W. MI. 0185

TOP CASH PRICES
FOR CLEAN CARS
TRIANGLE MOTORS
3010 R. I. Ave. NE.
1333 R. I. Ave. NE.

PACKARDS WANTED—'46 and up. ROYAL MOTORS (Packard), 15 Kennedy st. nw. TU. 3200.

WANTED—Cars, for Southern dealer in town this week.
KIRK MOTOR CO.
4000 Georgia Ave. N.W. TA. 4800.

HIGHEST PRICES
$$ PAID $$
For late model Chevrolets
Fords and Plymouths
SEE MR. GRIFFIN
Chevy Chase Motor Co., Inc.
7725 Wisconsin Ave. OL. 6100.

AUTOMOBILES, SALES 97

AUSTIN, NEW IMMEDIATE DELIVERY—Fully equipped, including built-in signal lights, heater and defroster. Top trade-in allowance. Easy credit terms.
MANHATTAN AUTO & RADIO CO.
Authorized Austin Dealer.
Sales — Service — Parts
Both sides of 7th St. at R N.W.
NO. 7557.

BUICK—'39 Special 4-dr. Original perfect black finish. Unusually excellent in every respect. Only $395.
WILLIAMS & BAKER NASH
2819 M St. N.W. HO. 8700.

BUICK—1936 2-door, black. OL. 2067.

BUICK—1940 Super 6-pass. Cpe. from owner. Good cond.; h. & s. c.; $450 or best offer. OL. 2755.

BUICK—1941 4-door Special; black; $450. LO. 3-7652.

BUICKS AND
other late model cars. All reconditioned and guaranteed; selection of colors, styles. See your Buick dealer.
EMERSON & ORME
Buick—Est. 1910
2130 17th St. at 17th & M Sts. N.W.
DI. 1162 'Til 9 P.M.

BUICK—1938 Century; excl. body; new paint and overhaul. $300 or best offer. 4210 Newton st., Colmar Manor, Md. WA. 6490.

BUICK '48
Sedan, very clean; r. and h., Dynaflow, w.w. tires.
$1,490
SMILING SAM
Low down payment. A lot of values.
2461 Wisconsin Ave.

BUICK—1947 Super 4-dr.; equipped; immaculate. Only $1,295. CALVERT MOTORS, INC., 2611 Lee Hwy., Arl., Va. OW. 7166.

Cadillac '47, $2195
Convertible. Yellow finish. Black top. Radio and heater. Seat covers. Hydra-Matic transmission. This is a smart looking car. CCO guarantee.
CLOSED SUNDAYS.
Capitol Cadillac-Olds. Co.
1222 22d St. N.W. ST. 2600.

CADILLAC—'47 "62" 4-door sedan. Perfect inside and out; accept $1750 or best offer. 1145 Bladensburg rd. ne. TR. 8885.

CADILLAC—1948 convertible, fully equip.; r.&h., white sidewall tires, Hydra-Matic drive; privately owned. Excel. cond. throughout. Only 15,000 miles. Price, $2,575. OW. 6180 Sat. or Sun.

CHEV.—'47 Sport Coupe. 34,850 miles. Thomas, SH. 9515.

CHEVROLET—1939 2-dr. Sedan; good cond.; whitewall tires; $350 or best offer. CH. 8746.

CHEVROLET—1939, black 2-dr. sedan. $175. JO. 2-3061.

CHEVROLET—'47 4-door Fleetmaster, 2-tone green finish, w.w. tires, fully equipped; $995. Very low down payment; bank financing available.
KLEIN MOTORS
23d and M Sts. N.W. EX. 8969

CHEVROLET—1948 4-dr. Fleetmaster dark gray; new tires, battery, plugs, fin. perf., r. and h., seat covers, defroster, etc. $1,180 cash. 804 S. St. Asaph, Alex., Va. KI. 8-7885.

CHEVROLET—'47 4-door Fleetline. Fully equipped. Black finish. Truly an immaculate car. $1,095. Very low down payment; bank financing available.
KLEIN MOTORS
23d and M Sts. N.W. EX. 8969

CHEVROLET—1948 Fleetmaster 4-dr. R. and h.; black. 30-day warranty. Only $1,145. CALVERT MOTORS, INC., 2611 Lee Hwy., Arl., Va. OW. 7166.

CHEVROLET '47
Sedan; r. and h. Excellent condition.
$1,190
SMILING SAM
Low down payment. A lot of values.
"The Convertible King."
2461 Wisconsin Ave.

CHEVROLET—1948 Fleetline 4-door; heater, seat covers; perfect, $1,195.
STOHLMAN CHEVROLET, INC.
3299 M St. N.W. MI. 1646

CHEVROLET—'48 2-dr. Aero Sedanette. Gorgeous gunmetal finish, r. and h. As near new as any '48 we have ever seen. Immaculate. Guaranteed at only $1,295.
WILLIAMS & BAKER NASH
2819 M St. N.W. HO. 8700.

CHRYSLER—1940 4-door; good cond., black, very good motor; $250 or best cash offer. 1626 Kenilworth ave. ne. TW. 1632.

CHRYSLER—'46 Convertible Windsor. Heater, radio, plus many extras. Actual mileage 14,500. One-owner. Price $1,500. CH. 2000, Ext. 1020.

CHRYSLER—1941 convertible; radio and heater, Windsor; very clean; exceptional. Only $595.
FRANCIS & PARSONS
2116 Nichols Ave. S.E. LU. 4-2880.

DE SOTO—1947 Custom 4-dr.; equip., immaculate; 30-day warranty. Only $1,195. CALVERT MOTORS, INC., 2611 Lee Hwy., Arl., Va. OW. 7166.

DE SOTO—1948 Coach; 35,000 mi.; orig. owner; good cond.; $1,500. CH. 9744.

DE SOTO—'41 4-door sedan. $445. Cox Motor Co., 5002 Wisconsin ave. nw., OR. 1220.

DODGE—1948 4-door custom sedan, radio and heater. NO. 2465, Liguori.

DODGE '46
Sedan, like new.
$990
SMILING SAM
Low down payment. A lot of values.
2461 Wisconsin Ave.

DODGE—1939, '41 Plymouth motor, ex-cab, all acces., excel. cond., best offer. AX. 2733.

DODGE—1940 de luxe 4-door Sedan; Air wing gray; r. and h., spotless upholstery; 1950 D. C. inspection; low mileage. Car in excel. cond. throughout. Always garaged. $450. Private owner will arrange terms. SLigo 1977.

DODGE—'36 2-door. Engine, tires exc. cond. $100. UN. 0099.

DODGE—'48 4-door. Custom, fully equipped. Black finish. Ready to go. $1,285. Very low down payment; bank financing available.
KLEIN MOTORS
23d and M Sts. N.W. EX. 8969

DODGE—'47 de luxe 2-dr. town sedan; has had excellent care by one meticulous owner; never an accident; extra-fine mechanically; very good tires, extras. $1,175. Easy terms, liberal trade; 30-day guar. MR. LAMAR, 1111 18th st. nw. DI. 5803.

DODGE '47 4-DOOR, r. h., one owner, excellent condition, low mileage, priced right, $1025. DE. 3031.

AUTOMOBILES, SALES 97

DODGE '47 CUSTOM
Club Coupe, r. & h. A safety tested used car, $1125.
Community Motors, Inc.
7803 Wisc. Ave., Beth., Md. WI. 2934

DODGE—1946 2-dr.; one owner; low mileage; black finish. Only $995.
FRANCIS & PARSONS
2116 Nichols Ave. S.E. LU. 4-2880.

DODGE—'47 4-dr. Town Sedan. Maroon. One-owner car. Excel. cond. Radio, heater. $1,050 or best offer. 1310 Erskine St., Takoma Park. SLigo 0844.

FORD—'46 "8" Tudor. R.&h. First rate condition throughout. $800. AL. 6270.

FORD '49 club coupe. Light green finish, fully equipped, low mileage. Priced to sell. $1,295.
Mayflower Motors, Inc.
1125 15th St., NW. RE. 4232

FORD, 1950, blue, 2-door custom 8, heater, radio, tailored seat covers, $1795 cash. SH. 2811. Miss Madden Sunday after 11 a. m.

FORD—1949 Custom Convertible Club Coupe; beautiful black finish; r.-h., overdrive; 12,000 miles. An exceptionally clean car. Only $1,695.
Mayflower Motors, Inc.
1125 15th St. N.W. RE. 4232.

FORD—'49 "8" coupe; undercoated; heater, windshield washer; seat covers. Looks and runs like new; $1145. Alexandria Nash Corp., 1705 Mt. Vernon ave. Open Sunday, 12 to 5.

FORD—'37 Tudor V-8; runs fine; 85-h.p. motor; nice looking; good tires; r., h.; only $155; terms. Mr. Lamar, 1111 18th st. nw. DI. 3350.

FORD—'49 custom club coupe; r., h.; maroon finish; $1,350. Low down payment; bank financing.
KLEIN MOTORS
23d and M Sts. N.W. EX. 8969

FORD—'40 Tudor V-8; 90-h.p. rebuilt motor; excellent mechanical condition; beautiful finish; clean interior; seat covers, r., h., good tires; carefully kept car; $445; easy terms, trade. Mr. Lamar, 1111 18th st. nw. DI. 3350.

FORD—1936, 2-door, mechanically perfect, with good tires, $135. Call Monday. OV. 1439.

FORD—1942 club coupe, $400 cash; excellent motor, radio and heater. NO. 7973.

FORD—'50 custom "8" Fordor; like new; fully equipped; bemini blue; metallic finish; 3,500 miles; new-car guarantee; liberal trade; terms to 24 months. MR. LAMAR, 1111 18th st. nw. DI. 5803.

FORD—1947 Club Coupe. Clean; one-owner; r. & h.; $900. JA. 2-9048.

HUDSON—1948 Comm. "8" Sedan; equipped. 30-day warranty. Only $1,395. CALVERT MOTORS, INC., 2611 Lee Hwy., Arl., Va. OW. 7166.

JEEP—1946, perfect, $595 or best offer. Call Monday. OV. 1439.

LINCOLN COSMOPOLITAN—1949 4-door; like new; 13,000 miles; fully equipped, including Safeguard tubes; executive's car, never titled. Sold for $4,200. Price now, $2,495. Will consider smaller car. Call Monday, OV. 1439.

LINCOLN COSMOPOLITAN—1949 4-dr.; like new; 13,000 mi.; fully equip. Executive's car, never titled; cost $4,200; will sell $2,495. Will consider smaller car in trade. OV. 1439.

MERCURY—1947 black 4-dr. Sedan; radio and heater; damaged. Best offer over $400. 7614 Georgia ave. nw. RA. 1122.

MERCURY—1948 Club Coupe; equip. 30-day warranty. Only $1,195. CALVERT MOTORS, INC., 2611 Lee Hwy., Arlington, Va. OW. 7166.

MERCURY '49 Sport Sedan, A-1 condition throughout. Today's best buy.
Mayflower Motors, Inc.
1125 15th St. N.W. RE. 4232.

NASH—1949 "600" 4-dr.; overdrive, heater; 90-day warranty. Only $1,545. CALVERT MOTORS, INC., 2611 Lee Hwy., Arl., Va. OW. 7166.

NASH—1947 "600" 4-dr., fully equip.; low mileage; very clean; $1,000 or best offer. VI. 3482.

NASH—1946 Ambassador 4-door; blue; overdrive; radio; air conditioned heater; excellent condition. $945. Alexandria Nash, 1705 Mount Vernon ave. Open Sunday, 10-5.

NASH—1950 rambler; Pan American red with khaki top; America's smartest, safest, lowest priced 1950 completely equipped convertible for only $1,896. Nash Headquarters, Montgomery st. at N. St. Asaph st., opposite Alexandria Hot Shoppe. Open Sunday, 12 to 5.

NASH—'46 4-door, model 600; 2-tone finish. Immaculate throughout; $795. Very low down payment; bank financing available.
KLEIN MOTORS
23d and M Sts. N.W. EX. 8969

NASH—1948 "600" 4-dr.; fully equip. Low mileage; very clean. Only $1,045.
FRANCIS & PARSONS
2116 Nichols Ave. S.E. LU. 4-2880.

OLDS '40 CONV.
Sedan; new paint, new top, r. and h.
$490
SMILING SAM
Low down payment. A lot of values.
"The Convertible King"
2461 Wisconsin Ave.

OLDSMOBILE—1942 "66" sedanette; radio and heater; very clean. Only $495.
FRANCIS & PARSONS
2116 Nichols Ave. S.E. LU. 4-2880.

OLDS—'40 de luxe sedan; Hydra-Matic; orig. owner; less than 21,000 actual mileage; good cond.; cash. Call RA. 3432, Sun., 2:30-3:30 p. m.

OLDSMOBILE '47
"76" convertible club coupe. Hydra-Matic drive, r. & h., custom-made seat covers, w. w. tires, spotlight. See and drive this 5-passenger, all-weather beauty bargain at $1195. Low down payment, 21 mos. to pay. 60-day warranty. Free D.C. inspection.
COAST-IN PONTIAC CO.
407-427 Florida Ave. N.E. AT. 7200

PACKARD—1941 Clipper; radio and heater; 4-dr. Only $345.
FRANCIS & PARSONS
2116 Nichols Ave. S.E. LU. 4-2880.

AUTOMOBILES, SALES 97

PLYMOUTH—1942 4-dr. ex. taxi; passed 1950 D. C. inspection. Only $345.
FRANCIS & PARSONS
2116 Nichols Ave. S.E. LU. 4-2880.

PLYMOUTH—1948 special de luxe black business coupe. Radio, heater, seat covers. New-car condition. 1-owner. $1,050. JA. 4-0716.

PLYMOUTH—1949 4-dr., equipped; 90-day warranty. Only $1,495. CALVERT MOTORS, INC., 2611 Lee Hwy., Arlington, Va. OW. 7166.

PLYMOUTH '41 convertible, fully equipped, exceptionally clean. Only $595.
Mayflower Motors, Inc.
1125 15th St., NW. RE. 4232

PLYMOUTH—1947 4-door Sedan; radio and heater. Looks and runs like new; $995. Alexandria Nash Corp., 1705 Mt. Vernon ave. AL. 9024. Sunday 10-5.

PLYMOUTH—1941 conv.; r. and h.; $450; good cond. Call after 5 p. m., NO. 2266.

PLYMOUTH '46
Club coupe; r. and h.; very nice.
$895
SMILING SAM
Low down payment. A lot of values.
2461 Wisconsin Ave.

PLYMOUTH—1950 4-dr.; immaculate. 90-day warranty. Only $1,595. CALVERT MOTORS, INC., 2611 Lee Hwy., Arlington, Va. OW. 7166.

PLYMOUTH—1937; will run; $75. Call Monday, OV. 1439.

PLYMOUTH—1935; good motor; $50. Call Monday, OV. 1439.

PLYMOUTH—1941 Club Coupe, with radio; can be made clean car; $295. Call Monday, OV. 1439.

PLYMOUTH—1946 spec. d. lx. 4-dr.; radio and heater. This car is immaculate. Only $895.
FRANCIS & PARSONS
2116 Nichols Ave. S.E. LU. 4-2880.

PONTIAC—1947 4-dr.; one owner; radio & heater; a perfect car; only $1,195.
FRANCIS & PARSONS
2116 Nichols Ave. S.E. LU. 4-2880.

WITH AN OK THAT COUNTS

CARS

'48 Chevrolet Convertible	$1345
'48 Chevrolet Club Coupe	$1225
'46 Chevrolet 2-Door	$975
'40 Pontiac 2-Door	$425
'38 Studebaker Club Coupe	$150
'37 Plymouth 4-Door	$175

TRUCKS

'49 Chevrolet ½-Ton Panels—2 to choose from	$1095
'47 Chevrolet Sedan Delivery	$795
'41 Chevrolet ½-Ton Panel	$425
'38 Chevrolet ½-Ton Panel	$150

Williams CHEVROLET CO., INC
1339 East-West Highway
Silver Spring, Md.
Tel. SHepherd 8000
HOURS: Daily 8 A.M. to 9 P.M. Sat.: 8 A.M. to 4 P.M. Sun.: 12 Noon-4 P.M.
OK

HORNER'S
STANLEY H. HORNER, INC.
CORNER
Fla. Ave., 5th to 6th N.E. AT. 6464
BUICK

'47 Dodge Convertible	$1295
'50 Buick Spec. 2-Dr. Dyna.	2045
'49 Buick Sednt. Rdmstr. Dy.	2095
'49 Buick Sup. 4-Dr. Dyna.	2045
'49 De Soto 4-Door	1775
'48 De Soto 4-Door	1345
'48 Chrysler Windsor Cpe.	1395
'47 Chrysler Windsor Cpe.	1345
'49 Mercury Station Wagon	1995
'47 Olds 4-Dr. Hydra	1195
'48 Hudson Six 4-Dr.	1345
'48 Hudson Eight 4-Dr.	1345
'49 Stude. Com. Cl. Cpe.	1695
'48 Buick 4-Dr. Dynaflow	1695
'48 Buick Sedn't Dynaflow	1595
'48 Buick 4-Dr.	1545
'48 Buick Sedanette	1595
'48 Buick Spec. Sedanette	1345
'47 Buick 4-Dr. (Super or Rdmstr.) '47 Buick Sedanet	1295
'46 Buick 4-Dr. (Super or Rdmstr.) '46 Buick Sedanet	1145

A COMPLETE SELECTION OF CARS FROM $95 TO $600

AUTOMOBILES, SALES 97

PONTIAC—'48 Streamliner de luxe "8" sedanette. All accessories that can be put on a car. R. & H. Hydra-matic. A safety tested used car. $1495.
Community Motors, Inc.
7803 Wisc. Ave., Beth., Md. WI. 2934

PONTIAC—'48 Streamliner sedan; Hydra-Matic, 6-cyl.; beautiful car; looks new; orig. two-tone finish; immaculate interior; custom; r. and h.; very low mileage; one careful owner; $1,495; liberal trade, easy terms, 30-day guar. MR. LAMAR, 1111 18th st. nw. DI. 5803.

PONTIAC—1947 Streamliner "8" 4-dr., equipped; 30-day warranty. Only $1,195. CALVERT MOTORS, INC., 2611 Lee Hwy., Arl., Va. OW. 7166.

STUDEBAKER CHAMPION—1939 4-dr., fairly good condition, $150. TU. 0649.

LINCOLN 49, $2095
COSMOPOLITAN
4-Door Town Sedan. Radio and heater, white-wall tires. Overdrive. Excellent black finish.
KLEIN MOTORS
23rd and M Sts. N.W. EX. 8969

WISSINGER
CHEVROLET CO.
"OK" USED CARS "OK"

'49 CHEV. F.L. & S.L. 2-Dr. Very Nice.	$1495
'48 MERCURY Conv. Yellow, equipped.	$1295
'47 CHEV. 4-Dr. De Luxe	$895
'47 CHEV. 2-Dr. Blue. Equipped	$1095
'46 CHEV. 4-Dr. F. L. Black, extra clean.	$995
41 DE SOTO 4-Door	$495
'41 PONTIAC 4-Door	$495

TRUCKS

'49 CHEV. Carryall Sub.	$1295
'47 STUDE ½-Ton Pick-up	$695
'41 FORD ¾-Ton Pickup	$295
'41 DODGE ½-Ton Pick-up	$295
'39 CHEV. ½-Ton Panel	$395

REGISTER HERE for YOUR LOCAL SOAP BOX DERBY
FA. 1177 FA. 1177
SEVEN CORNERS
FALLS CHURCH, VA.

For the Best Deal in Town

"LUSTINE'S TRANSPORTATION VALUES"
*Certified Bonded Guarantee
12 POINT INSPECTED
Each Postwar Car Scientifically Sanitized for Your Health and Protection With Famous OZIUM Non Toxic Method.

	Weekly Payments	Full Price
'49 OLDS "88" Sedan. Immaculate, low mileage. Fully equipped. Make a date with a Rocket "8," ⅓ down.	$15.33	$1998
'49 CHEVROLET Club Coupe. Here is a model suitable for family with youngster. Rugged and economical. A remarkable value. ⅓ down.	12.40	1449
'48 HUDSON Commodore "8" Sedan. Attractive 2-tone finish. Completely equipped. Book value $1625. Hurry for this bargain.	11.65	1397
'48 CHRYSLER Convt. Windsor. Low mileage. Driven with exceptional care. Jet black. Fully equipped. Truly a fine car. ⅓ down.	13.15	1725
'48 CHEVROLET 2-Dr. Town Sedan. Asks no favors, fears no road. A real bargain.	9.88	1187
'48 OLDS Sedanette. A dashing model ready to give you many thousands of miles of trouble-free motoring. ⅓ down.	11.54	1386
'48 BUICK Special 4-Dr. Sedan. Popular family car. Low mi. 1949 title. Truly an unsurpassed value.	11.66	1398
'48 CHEVROLET Convertible Coupe. Here is a delightful sports car. Pheasant red finish. Traded on new Chev. by retired Army Colonel.	11.59	1298
'48 PLYMOUTH Special De Luxe Club Coupe. Delightful twilight gray finish. Completely equipped. Exceptionally low mi. Eye it, try it and you'll buy it.	11.16	1245
'47 PONTIAC Torpedo Sedan. Flashing Arabian sand; fully equipped. R. & H., air-conditioned unit. ⅓ down.	9.99	1196
'47 OLDS "78" Club Sedan. Twilight gray. A real attractive car. Automatic Hydramatic drive. ⅓ down.	11.20	1249
'47 PONTIAC 2-Door Sedan. Lustre black finish. Completely equipped. A sturdy, economical car. ⅓ down.	10.70	1132
'47 PLYMOUTH 4-Door Sedan. Attractive Tuxedo gray. A value that commands prompt attention.	7.28	888
'47 CHEVROLET 2-Door Town Sedan. Lustre black, fine appearance, excellent performance, durability and economy. ⅓ down.	9.69	1056
'46 OLDS 4-Door Touring Sedan. Delightful Palma Wine finish. Salon type "tree bark" upholstery. A remarkable value. ⅓ down.	9.55	1049
'46 PACKARD Clipper 4-Dr. Sedan. Attractive marlin black finish. Completely equipped. Driven with exceptional care by newspaper executive.	10.05	1095
'46 CHEVROLET 2-Dr. Town Sedan. Attractive royal blue. Appearance, performance and durability assured in this fine car.	8.32	995
'46 OLDSMOBILE "76" 4-Dr. Sedan. Tucson gray. Mechanically O. K. Hydramatic drive assures you of comfort and trouble-free motoring.	7.92	932
'41 OLDSMOBILE Sedanette. Delightful cabana cream. A rugged car economically priced.	3.54	488
'41 CHEVROLET Business Coupe. A healthy car.	2.50	277
'41 BUICK Sedanette. A remarkable value.	2.83	399

[illegible] ON POST-WAR CARS ONLY
OPEN 9 A.M. TO 9 P.M. DAILY
10 TO 5 SUNDAY
Terms to Suit Your Purse
You can always do business with Lustine! Always bear in mind a short ride assures you of large savings.
LUSTINE NICHOLSON
Your Progressive Chevrolet and Oldsmobile Merchant
5600 Baltimore Avenue
Hyattsville WArfield 7205

AUTOMOBILES, SALES 97

STUDEBAKER—'42 Champion coupe; fine cond.; excel. radio. Owner leaving city, must sell. $350 or best cash offer. AD. 9131.

WILLYS—1949, panel delivery, 1 owner, low mileage, perfect condition, $895. Call Monday. OV. 1439.

TRIANGLE Ford

'36 PONTIAC 2-Dr.	$69
'36 DODGE Sedan	$89
'35 PLYMOUTH 2-Dr.	$149
'37 FORD 2-Door	$149
'36 FORD 2-Door	$199
'40 CHEV. 2-Door	$299
'41 HUDSON Sedan	$299
'41 PACK. "6" Sed.	$369

GUARANTEE AND TERMS
3010 R. I. Ave. N.E. DE. 6304
1333 R. I. Ave. N.E. CO. 8882

Weekend Specials

'47 CHEVROLET Fleetmaster 4-dr. Radio & Heater.	$1045
'46 FORD Station Wagon, excellent cond., $275 down.	$895
'47 CHEVROLET Convertible, Radio & Heater. '50 motor.	$1145
'42 FORD 6-Cyl. 4-Dr. Sed., R. H.	$445
'40 CHRYSLER Sedan. Looks, runs like new. Radio and heater.	$495
'41 PONTIAC 4-Door, R.&H. $95 Down.	$395
'41 PONTIAC Sedanette as is. Fully Equipped.	$195
'41 FORD Tudor 8-Cyl. Excel. Cond.	$445
'40 STUDEBAKER Sedan. Excellent condition.	$395
'41 HUDSON Sedan. Looks, runs very good.	$345

OPEN ALL DAY SUNDAY
Hauser Motor Sales
4516 Arkansas Ave. N.W.
GE. 7454

AUTOMOBILES, SALES 97

ESTATE WAGON
Chevrolet, '47. Appearance like brand new. Mechanically perfect. There are none cleaner. Only $1095. Guarantee.
Williams & Baker Nash
2819 M St. N.W. HO. 8700

LINCOLN, '49—$1945
Club Coupe
With Hydra-Matic, radio, heater, w.-w. tires, extremely low mileage. Beautiful maroon finish. Very low down payment. Bank financing available.
KLEIN MOTORS
23rd and M Sts. N.W. EX. 8969

LINCOLN '46
CONTINENTAL COUPE
Fully Equipped, One Owner
Immaculate Throughout. See At
GRADY MOTORS
Lincoln-Mercury Dealer
7809 Wisc. Ave., Bethesda, Md.
OL. 7400

These Bargains you can't afford to miss!—Remember—we sell more because we sell for less!

	Down	Price
'47 CHEVROLET	$164	$694
'46 CHEVROLET 4-dr.	134	594
'41 CHEVROLET 2-dr.	75	264
'40 CHEVROLET 2-dr.	44	164
'46 BUICK 2-dr.	224	994
'42 BUICK 2-dr.	84	394
'41 BUICK 4-dr.	74	294
'40 BUICK 2-dr.	74	294
'41 DE SOTO Conv. Club Cpe.	144	464
'41 PACKARD Sedanette	74	274

Most cars have radios and heaters and are in good running condition.
These Cars Can Be Sold for Either Cash or Credit
ATLAS MOTORS
804 Bladensburg Rd. N.E.
TR. 9279
MR. CARSON

AUTOMOBILES, SALES 97

FORD 1949
Custom "8" Fordor Sedan
This car is an outstanding buy. Black. Radio, heater, plastic seat covers, sun visors and other extras. Less than 13,000 miles.
Full price, $1,395
$465 down.
ARCADE PONTIAC CO.
Washington's Largest Pontiac Dealer
1437 Irving N.W. AD. 8500

MONROE
Ford
SALE
Trade-Ins on New Fords

'48 STUDEBAKER Comdr. Club Coupe. Heater. Black top, blue body. w. w. tires.	$1445
'49 FORD Custom Club Coupe. R.&H.	$1395
'47 CHEVROLET Club Convertible	$1195
'48 FORD Super D. L. Fordor. R.&H.	$1195
'46 NASH Sedan. R. & H.	$845
'42 STUDEBAKER Commander Sedan.	$475
'40 PACKARD 110 Sedan.	$395
'39 CHEVROLET Coach.	$295
'37 DODGE Sedan.	$275
'37 FORD Tudor.	$225

MONROE
Ford
Convenient to you in Silver Spring
1237 East-West Highway
7790 Georgia Ave.
SLigo 7801 SLigo 7802
Open Weekdays 'til 9
Sat. & Sun., 'til 6

AUTOMOBILES, SALES 97

PAUL BROS., OLDSMOBILE
Home of Safety-Tested USED CARS
5220 Wisconsin Ave. WO. 2161

"Pontiac Means McKee"
McKEE PONTIAC
1828 L St. N.W. ST. 7100.

De Soto, '49
Station Wagon
NEW CAR TITLE
Driven Only 10 Miles
Showroom condition throughout
List Price $3228
Our Price only $2528
CARR SALES CORP.
Reputable Competitive
1091 Wisc. Ave. N.W. EM. 6277
Open Sun. 11-6 Daily 8 a. 9 pm.

AUTOMOBILES, SALES 97

PACKARD 1950
Save $400
De luxe official car driven very little. List price, $2,938, includes radio and heater. Underbody fendix and many extras. New-car title. New-car guarantee. Small down payment with low-cost financing.
CALL MR. BARNUM
LOVING MOTORS
5000 Conn. Ave. N.W. OR. 8100.

You Want 'Em ... We Got 'Em
LET'S GET TOGETHER
AT
6312 Georgia Ave. N.W.

'36 CHEV. Sedan.	$195	'46 CHEV. Sedan.	$995
'37 DE SOTO	$195	'46 NASH Sedan.	$995
'40 CHEV. Sedan.	$395	'47 HUDSON Sedan.	$795
'41 BUICK Sedan.	$394	'47 NASH Sedan.	$995
'41 FORD Sedan.	$495	'47 NASH Sedan.	$1195
'42 CHEV. Sedan.	$495	'49 NASH Sedan.	$1595

Capital Nash Sales
Division of the CAPITAL GARAGE
1320 NEW YORK AVE. N.W. • ST. 9100

HANDLEY'S
HAND PICKED
USED CARS
FAMOUS FOR
TERMS LOW AS
$5.00 Down

74% OF OUR USED CARS ARE SOLD TO FORMER CUSTOMERS AND THEIR FRIENDS WHY?

6323 Ga. Ave. N.W.
TA. 8416

'49 FORD Fordor, R&H	$1395
'47 CHEV. Fleetline	$1095
'46 CHEV. 2 Door	$895
'46 FORD Tudor	$895
'46 PLYM. 4 door	$895
'42 DODGE Coupe	$395
'41 OLDS 2 Door	$475
'37 PLYM. 4 door	$195
'38 FORD Fordor	$345
'37 FORD Tudor	$100

3730 Ga. Ave. N.W
RA. 3118

'49 CHEV. Convt.	$1845
'47 PLYM. 4-Door, R&H	$1025
'46 DODGE 4-Door, R&H	$995
'46 CHEV. Sedan	$895
'40 FORD 4-Door, R&H	$425
'38 FORD Fordor	$245
'41 FORD Sedan	$445
'39 PLYM. Coach	$325
'37 FORD Tudor	$195
'36 PLYM. Sedan	$145

HANDLEY
MOTOR Ford COMPANY
28 YEARS YOUR FRIENDLY FORD DEALER
Open Eves. 'til 9 P. M. Open Sat. and Sun.

NEXT TO A NEW CAR A CHERNERIZED CAR IS BEST

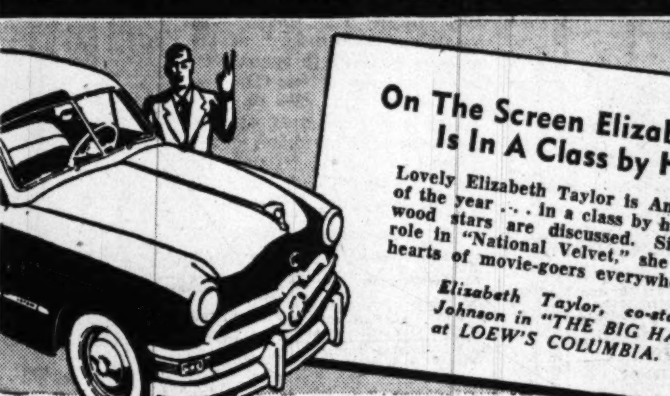

On The Screen Elizabeth Taylor Is In A Class by Herself
Lovely Elizabeth Taylor is America's sweetheart of the year ... in a class by herself when Hollywood stars are discussed. Since her first big role in "National Velvet," she has captured the hearts of movie-goers everywhere.
Elizabeth Taylor, co-starred with Van Johnson in "THE BIG HANGOVER," now at LOEW'S COLUMBIA.

on the road a
CHERNERIZED CAR
is in a class by itself!

A famous Chernerized car is America's TOP buy any year ... IN A CLASS BY ITSELF where cars are concerned. The exclusive 30 Chernerizing Operations are so successful a reconditioning system that today there are MORE Chernerized cars on the road than ANY other name used car! There's just nothing like a Chernerized car ... its quality is in a class by itself. Visit us today.

Uncle Joe Cherner President Both Companies

CHERNER MOTOR COMPANY

'49 MERCURY Sedan Coupe	$1745
'49 BUICK Sup. Sedn't Dyna.	$1995
'49 BUICK Sup. Con. (pl. top)	$2195
'49 FORD Convertible	$1695
'49 BUICK Sed'tte, Dynafl.	$1995
'49 FORD Station Wagon	$1795
'49 LINCOLN 4-Dr. Sedan	$1995
'49 NASH 2-Door Sedan	$1595
'48 MERCURY Club Coupe	$1295
'48 CHEVROLET Flmstr. 2-Dr.	$1195
'47 FORD Convertible	$1195
'47 PLYMOUTH Sp. D.L. 2-Dr.	$1095
'46 PACKARD 4-Dr. Sedan	$1095
'46 MERCURY Sptsman Con.	$1095

ALSO A FINE SELECTION OF PRE-WAR CARS
MOST CARS FULLY EQUIPPED
Postwar cars are Chernerized, others 50-50 guarantee

30-DAY NO-COST Guarantee on parts and service
We Believe We Give
BIGGER TRADES
LOWEST TERMS
LOWEST RATES

SHIRLINGTON MOTOR CO.

'49 LINCOLN Cos. Con. Hyd.	$2995
'49 MERCURY 4-Dr. Sedan	$1745
'49 MERCURY Convertible	$1895
'49 LINCOLN 4-Dr. Sedan	$1995
'49 FORD Tudor Sedan	$1395
'48 OLDSMOBILE 4-Dr. Sed.	$1295
'47 PLYMOUTH 2-Dr. Sedan	$1095
'47 NASH 4-Dr. Sedan	$995
'46 LINCOLN 4-Dr. Sedan	$995
'46 CHEVROLET Fltline 2-Dr.	$1045
'46 PONTIAC 2-Dr. Strmliner	$1095
'46 PLYMOUTH Club Coupe	$995

MOST CARS FULLY EQUIPPED
Postwar cars are Chernerized, others 50-50 guarantee

Both Locations Open All Day Sunday — Open Daily Until 9 P. M.

CHERNER FORD
1711 Florida Ave. N.W.
Used Cars: HObart 5005
NEW CARS: HObart 5000

Shirlington MOTOR COMPANY
SHIRLINGTON BUSINESS CENTER
USED CARS: OVerlook 4004
NEW CARS: OVerlook 4000
MERCURY LINCOLN

Business Outlook

By J. A. Livingston

Not Even the Bravest Optimist . . .

Fun's fun. But too much is too much. You can almost hear the crackle of rising prices. Steel scrap at Pittsburgh is up $3 a ton to the highest level in a year and a half—$42. Zinc pushed above 14 cents a pound. Copper's above 20 cents. And International Nickel Co. has marked up nickel to 48 cents a pound from 40 cents.

Livingston

A whole host of commodities has advanced anew—rubber, soy beans, wheat, cotton, print cloth, hogs, steers, hides, sugar, shellac. The Bureau of Labor Statistics sensitive index of 28 commodities is at a peak since March, 1949. There's a disquieting frenzy: Better buy now, tomorrow prices will be higher.

The unanimity of the upswing seems to suggest that all's okay with America. Rubber, wheat, and nickel don't advance unless demand is universal, unless the foundation underlying the economy is firm. At least that's a tenable argument. Yet I'm beginning to wonder: Is this the last salvo before retreat?

The sheer hugeness of America's great productive capacity is a warning. Who'd have thought, in 1949, that in June, 1950, we'd be producing passenger cars and trucks at the rate of 9,500,000 a year? That's 50 percent higher than 1949's output; 75 percent higher than 1929's.

The bravest optimist would hesitate to suggest that Americans, even with the record-high income, could absorb that many motor vehicles every year. Particularly since today there are 45 million vehicles crowding the highways and city streets, as against 37 million in 1947, 34 million in 1941, and 27 million in '29. Surely, we're approaching a temporary satuation level.

A similar analysis can be made for housing. So far this year, housing starts have run at a rate of more than 1,250,000 per year. That's 22 percent higher than in 1949, 33 percent higher than the 1925 peak during the housing boom of the '20s, and 150 percent above 1929. Conceivably, we could pile another million or so homes in 1951 on top of the three-million-plus homes built during 1948 to 1950. There's still overcrowding in cities. There are still a lot of obsolete dwellings. But it's no certainty.

Pressure for Space

Surely the pressure for dwelling space is likely to subside, at least temporarily. In that case, a lull in building may occur. And with it would come a drop in sales of ranges, refrigerators, plumbing equipment, furniture, and so on.

If a slump occurs in autos or in housing, or both, what's to fill the gap? To be sure, we're in the process of expanding military production, of shipping arms to Europe. Businessmen are installing new equipment to increase productivity. The result is a rise in machinery demand. Even industrial plans to expand capacity are being revised upward. Furthermore, consumers, having had their temporary fill of hard goods, may increase purchases of soft goods—of clothing. Shoe production, for instance, is about 4.5 percent ahead of last year. Thus, the bottom is hardly likely to fall out of the economy.

INDEX OF PROSPERITY

Steel production pushes to postwar high as mills operate above 100% capacity.

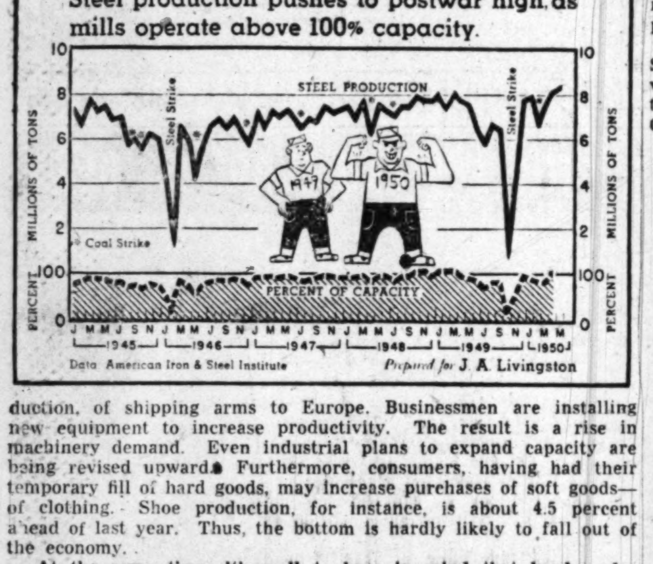

Data: American Iron & Steel Institute — Prepared for J. A. Livingston

At the same time, it's well to bear in mind that hard-goods booms have a way of fading fast. Remember 1937. The fact that steel production, since the war, has run close to 100 percent of capacity, aside from strikes (see chart), is a cause for caution. Steel feasts don't usually last so long.

Nor can the present hectic rush of steel orders be regarded as a sign of continuing boom. Steel orders vanish as fast as they appear. They depend on sales of other goods—of autos, of refrigerators, plumbing, etc. If auto and housing production drop, so will steel production—you can be sure of that.

Is the Economy Going Too Fast?

One reason that the 1949 readjustment was so mild is that it was so well-advertised. Businessmen anticipated a drop, and therefore went easy on inventories, heavy on cash. The danger is now that inflation and expansion may be taken for granted, that speculation is becoming ascendant.

Bue to me, a United States economy, paced by an automobile output of 9,500,000 cars, is geared too high. The Council of Economic Advisers would do well to consider the economic consequences of a drop in output to a level, say, of six million cars and trucks. Such a readjustment would not be as easy as the readjustment of 1949. Particularly if accompanied by a letdown in housing.

Gen. Bradley, Dodge to Talk At Bank Parley

By S. Oliver Goodman

Gen. Omar N. Bradley and Joseph M. Dodge, international financial authority, will be among principal speakers at the D. C. Bankers Association's thirty-second annual convention this week.

About 360 local bankers, their wives and guests are expected to register Wednesday at The Greenbrier in White Sulphur Springs, W. Va.

General Bradley, chairman of the Joint Chiefs of Staff in the Defense Department, will speak Friday. Dodge, president of the Detroit Bank and United States Minister and financial adviser to General MacArthur, is scheduled to speak Thursday.

Other highlight addresses will include a talk Thursday by George M. Fisher, as retiring association president, and one by Stephen O,

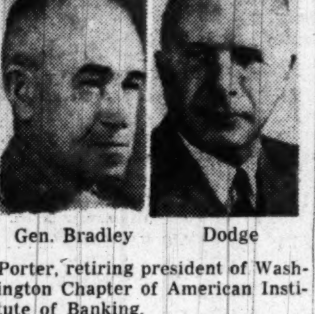
Gen. Bradley — Dodge

Porter, retiring president of Washington Chapter of American Institute of Banking.

Friday's meeting will include a speech by Franklin D. Richards, commissioner of the Federal Housing Administration. On Saturday, the group will hear Ralph Bradford, executive vice president of the United States Chamber of Commerce.

The final session also will include election and installation of association officers, selection of local representatives for the American Bankers Association and reports of various committees.

The elaborate family dinner on Saturday night will end the convention with the bankers scheduled to return Sunday night by special Chesapeake & Ohio train.

CONTROLLERS PARLEY: C. B. Dulcan, sr., vice president and executive manager of The Hecht Co., Washington stores, will speak on "Forecasting" at the opening of thirtieth annual session of the Controllers Congress here on June 12. The four-day parley has a progrom of top-notch speakers scheduled on the general theme of "Catch Up Those Profits." The sessions will be held here at the Statler Hotel.

TV SHIPMENTS: Television receiver manufacturers shipped an estimated 1,556,000 receivers to dealers in 36 States and the District of Columbia during the first quartet of 1950 according to the Radio Manufacturers Association, which has initiated a new tabulation on such activity.

CHRYSLER RECORD. Cthrysler Corporation, which will be 25 years old Tuesday, announces that it has paid $3,598,000,000 in wages and salaries and more than 447 million dollars in dividends since its formation. Its legal life began with the reorganization of the Maxwell Motor Corp. on June 6, 1925. In 1928 it bought Dodge Brothers and set up its De Soto and Plymouth Divisions. In its first year the company built 133,357 vehicles and last year it produced 1,200,000.

ANNUAL OUTING: The D. C. Association of Insurance Agents will hold its annual spring outing on Friday at the Indian Spring Country Club.

WHO'S WHO TODAY: H. A. Roemer, jr., has been elected president of Sharon Steel Corp., succeeding his father. The elder Roemer will continue to serve the company as chairman. A. M. Tredwell, jr., has been named vice president . . . R. W. Clark of the Skelly Oil Co. has been elected chairman of the Federal tax forum of the Mid-Continent Oil & Gas Association, succeeding M. J. Lasseigne of the Arkansas Fuel Oil Co.

EARNINGS: Gar Wood Industries, Inc. announced today it had a loss of $1,354,731 in the six months ended April 30. This compared with a net profit of $228,227, equal to 15 cents a common share, in the like months a year ago. Sales this year were $7,585,436 compared with $12,403,048 a year ago. Other earnings reports follow:

	1950	1949
Year Ended April 1		
American Stores Co.	$6,743,520	$5,662,821
Per share	5.18	4.35
Okla Natural Gas	3,719,155	4,165,391
Per share	2.99	3.39
Year Ended March 31		
McIntyre Porcupine	2,618,890	2,425,159
Per share	3.28	3.04

Market Trends at a Glance

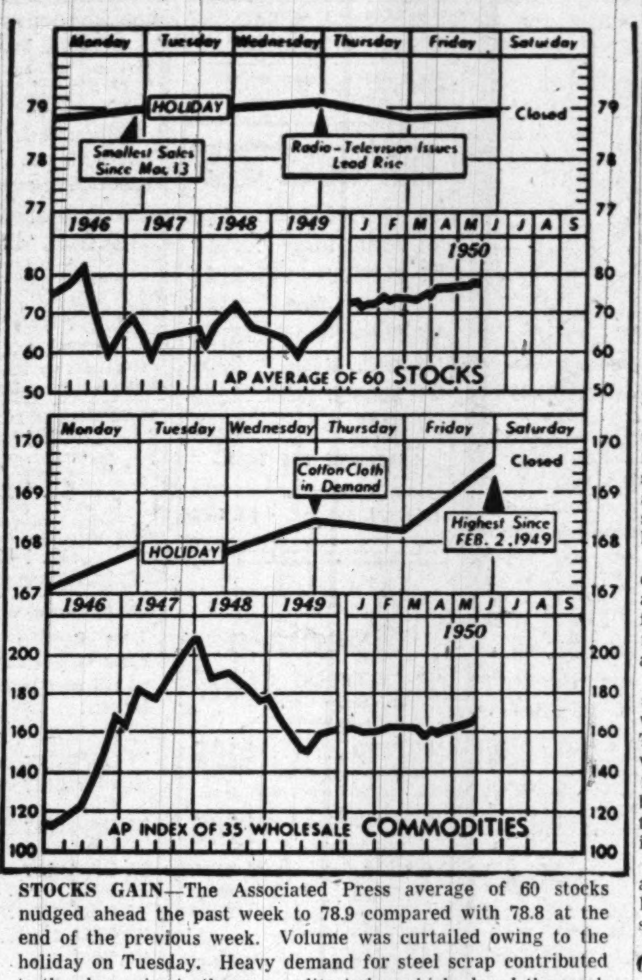

STOCKS GAIN—The Associated Press average of 60 stocks nudged ahead the past week to 78.9 compared with 78.8 at the end of the previous week. Volume was curtailed owing to the holiday on Tuesday. Heavy demand for steel scrap contributed to the sharp rise in the commodity index which closed the week at 169.6, the highest level since February 2, 1949. A week ago the index was 167.1

Stocks Waver For Second Week in a Row

New York, June 3 (AP).—For the second week in a row the stock market displayed mild symptoms of indigestion.

It might have been that the market's recent diet of favorable news was too rich. Or possibly the strain of an advance that has been rolling for nearly a year opened up a vein of weakness.

In any case, the market this week did no better than hold its own at a level just under a four-year high.

The market's main characteristics were: reduced volume of trading and strong interest in special situations. Wall Street is externally on the prowl for a special situation and lately the search has been keener than usual.

A special situation may be created in numerous ways: when a stock for instance, looks ripe for a move because of specific news affecting, or expected to affect, that particular stock.

In their search for a profitable situation traders returned this week to radio-television stocks. TV stocks were spectacular favorites earlier this year but last month took a beating, mainly because of a highly adverse interpretation placed on sales trends in the industry.

Evidently some traders got around to thinking that the relapse had gone too far and bids started to rise.

Spencer Chemical Co. Registers Stock Issue

Spencer Chemical Co. has filed a registration statement with the Securities and Exchange Commission in connection with an offering of 85,000 shares of cumulative preferred stock, par value $100 per share, to be initially offered to holders of common stock on the basis of .085 share of preferred stock for each share of common stock held.

BACK TO PRE-WAR PRICES--DEFIES ALL COMPETITION

45 x 32 single pedestal flat top dark mission oak desk AND CHAIR. **19.50**

60x32 double pedestal mission oak flat top desk. **29.50**

60x32 double pedestal drop center mahogany lifetime desk AND CHAIR. **24.50**

Made by STANDARD DESK CO.

Manhattan OFFICE EQUIPMENT CO.
639 New York Ave. N.W.

1950 BUSINESS OPPORTUNITIES

A Word from The WALL STREET JOURNAL

If you want to get ahead this year, it is important for you to understand the far-reaching changes that are taking place all over America. New inventions, new industries and new ways of doing business are creating new opportunities for men who want to increase their incomes.

It will pay you to find out about these things. And one place to find out is in the pages of The Wall Street Journal. The Journal is more than a newspaper. It is a daily guide for every substantial citizen. Its readers include many of the wealthiest people in this country. Yet The Journal can also be of enormous help to men in the $5,000 to $20,000 income bracket.

The Journal has the largest staff of writers on business and finance. It is the only business paper served by all four big press associations. It comes to you DAILY. You get the fastest possible warning of any new trend that may affect your business, your job or your personal income. You get the facts in time to protect your interests or to seize quickly a new opportunity for profit or advancement. The Journal costs $20 a year, but you can get a Trial Subscription for 3 months for $6—77 issues (in U. S. and Possessions). Just tear out this ad and attach check for $6 and mail. Or tell us to bill you. Address: The Wall Street Journal, 44 Broad Street, New York 4, N. Y.

WP 6-4

NOTICE OF CORRECTION

To 1949-1950 Year Book of District of Columbia Institute of Certified Public Accountants

The following is the correct listing of the subject member:

Wm. Gordon Buchanan

of the Firm of

Wm. Gordon Buchanan & Co.
Metropolitan Bank Building
Tel. NA. 6212

NOT CONNECTED WITH ANY OTHER FIRM

Investment Shares

New York, June 3 (National Association of Securities Dealers, Inc.).—Bid and asked quotations of leading investment companies follow:

	Bid	Asked
Affilated F	4.54	4.91
*Amerex Hold	34.00	35½
Am Bus. Shrs	4.03	4.36
Axe Houghton Fd	8.73	9.44
Axe Houghton Fd B	16.10	17.50
Boston Fund	22.36	24.17
Broad St Inv	18.42	19.91
Century Shrs Tr	37.72	40.56
Chemical Fund	17.32	18.73
Comwlth Invest	6.13	6.66
Dividend Shrs	1.66	1.82
Eat & How Bal Fd	28.69	30.67
Fidelity Fund	29.34	31.72
*First Boston Cp.	31¾	33½
Fund Investors	16.47	18.05
Group Sec Fully Adm	7.53	8.26
Group Sec Petrol	8.74	9.58
Group Sec R R Equip	3.88	4.27
Group Sec. Steel	5.78	6.34
Incorp Investors	25.40	27.46
Investment Co Am	10.70	11.63
Keystone Cust B 2	23.79	25.96
Keystone Cust B 3	17.60	19.20
Keystone Cust B 4	10.28	11.22
Keystone Cust K 1	16.43	17.93
Keystone Cust S 2	15.81	17.26
Keystone Cust S 3	13.68	14.93
Keystone Cust S 4	5.44	5.94
Manhat Bond Fd	7.43	8.14
Mass Invest Tr	30.51	32.98
Mass Invest 2d Fd	14.47	15.64
N Sec Ser-Pref Stk	6.78	7.41
N Sec Ser-Income	4.42	4.83
N Sec Ser-Stock	5.01	5.48
N Y Stks Auto	7.45	8.16
N Y Stks Steel	9.18	10.06
Putnum (G) Fd	16.56	17.81
Repub Inv Fd	2.67	2.92
State Street Invest	56.50	59.00
Television Fd	12.43	13.55
Union pf Stk Fd	20.19	....
Union com Stk Fd	7.93	....
United Income Fd	10.70	11.63
Wellington Fd	18.81	20.52

*Not quoted by sponsors or issuers.

D. C. Securities

The following table gives the high, low and closing prices on the Washington Stock Exchange for the year to date:

BONDS	High.	Low.	Last.
Public Utilities			
Pot Elec Pwr 3¼ '66	105	103½	104
Cap Trans 1st ref 4 '64	99	94½	98½
G'town Gas Lt 1st 5 '61	121	120	121
[illegible] 5, '60	123¾	120½	120½
Term R & W 4 '58	103	102½	102½
STOCKS			
Public Utilities	**High.**	**Low.**	**Last.**
Amer Tel & Tel	155	135	155
Capital Transit Co	34	23½	34
Pot El Pwr com	16⅝	15	15¼
Pot El Pwr 3.60 pf A	50	46¾	48
Pot El Pwr 3.60 pf B	50	47	47
Southern Co com	12⅞	12½	12½
Va El & Pwr com	21⅞	19½	21
Wash Gas Lt com	27	24¼	26¾
Wash Gas Lt 4.25 pf	105½	103½	104
Wash Gas Lt 4.50 pf	107½	106	107
Banks and Trust Companies			
Amer Sec & Trust	32	31⅛	32
Riggs Nat Bank	375	370	370
Fire Insurance			
Firemen's	33	33	33
Nat Union	18½	18½	18½
Title Insurance			
Columbia	14½	14	14
Miscellaneous			
Carcel Corp	15	15	15
Garfinckel com	20	17½	17¼
[illegible] 5½ pf	[illegible]	21½	22½
Garfinckel 4½ pf	20¾	18	18
Hecht Co com	33⅝	25¾	31⅝
Hecht Co 3¾ pf	97½	93⅝	97½
Lanston Monotype	21⅞	18	18
Mergenthaler Linotype	59	53	53
Nat Mtge & Invest pf	7⅞	7⅞	7⅞
Peoples Drug St com	36⅝	34½	35
[illegible]	[illegible]	[illegible]	120
Wdwd & Lothrop com	36	33½	34½
Wdwd & Lothrop pf	107	106	107

Chicago Livestock

Chicago, June 3 (AP) (USDA).—SALABLE HOGS—Receipts 500; total 4000 (estimated); compared week ago: Butchers under 250 lbs. 15 to 25 higher; heavier weights steady sows around 25 lower. Week's top was 20.50 with the closing top at 20.35. Choice 200-230 lb. butchers were top sellers. At the close most good and choice 190-250 lb. butchers brought 19.75@20.25; 260-290 lbs. 19.25@19.75; 300-330 lbs. mainly 18.75@19.15, heavier weights down to 18.25 for 360-lb. heavies. Small numbers 160-180 lbs. closed at 19.00@20.25. Sows weighing less than 450 lbs. closed at 16.25@18.00 according to weight, heavier weights ranged downward to 15.00 and below for around 600-lb. average.

SALABLE CATTLE—Receipts 300 (estimated); total not given; compared week ago: Slaughter steers and yearlings unevenly 50 to 1.50 higher, most advance on high-good and choice grades; heifers 50 to 75 higher; cows and bulls 25 to 50 higher; vealers steady; stockers and feeders strong to 50 higher; cattle receipts curtailed due to the holiday; dressed beef prices higher; bulk good and choice fed steers and yearlings 29.50@33.00, better than a dozen loads choice 1050-1325 lb. weights 33.25@33.75, medium to low-good steers 26.75@29.25, several loads common and medium Holsteins 25.00@27.85; two loads high-choice 1106 and 1112 lb. heifers 32.00 and 32.25, bulk good and choice heifers and mixed yearlings 29.00@31.25; medium heifers down to 26.50; good cows 22.50@24.00, few grainfed heifer-type to 25.00, bulk common and medium beef cows 18.75@22.00, canners and cutters 15.00@18.50, cutters large 17.25 up; medium and good sausage bulls closed at 22.25@23.75, mediumweight and heavy fat beef bulls 22.50@23.00; medium to choice vealers 26.00@32.00.

We offer:
LEXA OIL CORP.
Common Stock
Price 25 Cents per Share
Orders Executed by
TELLIER & CO.
42 Broadway, N. Y. 4 Digby 4-4500

Local Representative
MR. SHERLEY COLBERT
707 20th St. N.W.
Washington 6, D. C.
Tel. STerling 6815

Baltimore Markets

Baltimore, June 2 (AP) (USDA).—CATTLE—Compared last week: slaughter steers and heifers fully 50 cents higher, spots up to 75-1.00 on steers; cows steady to mostly 50 cents higher, bulls fully steady; stock cattle generally 50 cents up. High-good and choice 828-1213 lb. slaughter steers and yearlings, 30.00@31.75; bulk mixed medium and good lots, 766-1207 lbs., 26.25@29.85; cattle selling around 29.00 down showing grass; good and choice 745 lb heifers, 28.50; common and medium, 20.00@24.00; cutters, 18.00@19.00; good cows, 21.00@23.50, bulk sales 22.50 down; common and medium cows, 17.50@21.00; canner and cutter cows, 15.00@17.50, mostly 16.00 and above; good sausage bulls, 21.00@23.50; common and medium, 18.00@21.00; few small lots good and choice 354-417 lb. stock calves, 31.00@33.00; medium and good 300-874 lb. stocker and feeder steers and stock calves, 25.00@30.50.

CALVES—Compared last week: top generally 1.00 higher, extreme peak up 2.00; others steady. Bulk of 5-day supply good and choice vealers, 27.00@31.00, few sorted choice to 32.00. Common and medium including most all weights, 20.00@27.00; culls, 13.00@20.00.

HOGS—Compared last week: barrows and gilts generally 25 cents higher; sows steady to 25, spots 50 cents off. Today's sales included good and choice 180-220 lb. barrows and gilts at 21.00@21.25; 220-240 lbs., 20.00@20.75; 240-260 lbs., 19.25@20.25; 260-300 lbs., 18.25@19.00; over 300 lbs., 18.25 down; 120-140 lbs., 17.00@17.75; 140-160 lbs., 18.25@19.00; 160-180 lbs., 19.75@20.50; very few under 160 lbs. and over 240 lbs. in run. Sows under 400 lbs. largely 15.50@16.50; good 400-450 lbs., 15.00@15.50; over 450 lbs., 14.00 down. Stags 2.00@3.00 under price of same weight. Sows and garbage-fed hogs 1.50@2.00 under grain-feds.

SHEEP—Compared last week: spring lambs 1.00@2.00 higher; ewes unchanged. Good and choice 73-91 lb. spring lambs, 31.00@32.00; common and medium 71 lb. averages, 25.00; good and choice shorn ewes, 10.00@11.00; few 150 lb. wooled ewes, 10.00; cull and common shorn ewes, 5.00@8.00.

Maryland Tobacco

Baltimore, June 3 (AP).—Improved quality of tobacco forced the general average to its highest level of the season on the southern Maryland auction markets this week.

Auction net sales totaled 3,151,810 pounds, averaging $49.61 a hundred, the U. S. Department of Agriculture and the Maryland State Department of Markets reported.

This average topped the previous week's by 70 cents.

Season sales were pushed to 16,120,604 pounds for a $48.76 average. Changes in average grade prices were mixed, as both gains and losses occurred.

Increased percentages of good to choice qualities were offered this week. Also, the portion of thin crop was larger and the ratio of tips and nondescript smaller. Principal marketings consisted of fair and good thin crop, low and fair heavy crop, and fair grades of seconds and tips.

Most heavy crop and low quality grades of tips and thin crop decreased slightly in averages from last week. On the other hand, the majority of seconds rose a little. Other grades were fairly stable.

Deliveries to the Maryland Tobacco Cooperative under the Government loan program amounted to about 8 percent of net auction sales. Receipts of the cooperative for the season stand at around 9 percent of sales. Approximately 14 percent of net poundage had gone under Government loan during the corresponding period a year ago.

Net receipts of the Baltimore hogshead market for the season were reported as around 2,863,000 pounds. This, combined with net auction sales, totals almost 19 million pounds.

Auction bid prices per hundred pounds on a limited number of representative United States grades were as follows:

HEAVY CROP—Good cherry-red, 65, down 1; fair cherry-red, 58, down 1; fair red, 38, down 2; fair green, 18.50, up 50 cents.

OPPORTUNITY

One of the world's leading life insurance institutions will employ two local representatives. Men between the ages of 27 and 40 who are now employed but desirous of bettering themselves will be selected. A college education is desirable, but not necessary. Some business training in either a managerial or sales capacity would be helpful. Those men selected will be trained and advanced to supervisory positions when qualified. Salary, commission, group and hospital insurance and retirement. **For appointment or information write Mr. J. M. Strait, Manager, 516 Transportation Bldg., Washington 6, D. C.**

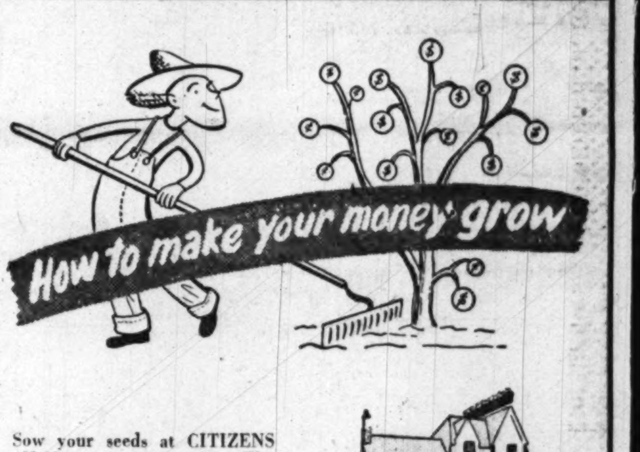

Sow your seeds at CITIZENS ($1.00 opens an account). The U. S. Government covers them with Federal insurance up to $5,000. CITIZENS cultivate with interest . . . and you harvest dividends twice yearly. For an early crop, plant now . . . send future investments by mail.

For further information, call

SLigo 9000

CITIZENS
Building & Loan Ass'n.
Incorporated 1929
815 Pershing Drive, Silver Spring, Md.

N. Y. Bank Stocks

New York, June 3 (National Association of Securities Dealers, Inc.)—Bid and asked quotations of leading bank stocks follow:

	Bid	Asked
BkofAmNTS(SF) (2½b)	26	27½
Bk of Man (1.20a)	28	29½
BkofNY&Fifth (14)	347	362
Bankers Trust	49	51
Bklyn Trust	142	147
Cen Han Bk&Tr (14)	103½	106½
Chase National (1.60)	38⅞	40⅞
Chem Bk & Tr (1.80)	44¾	46¾
Coml Nat Bk & T	54½	56½
Cont Bk & Tr st	5⅞	6⅜
Cont Ill Chi	94	96½
Corn Exch	63½	65½
Empire Trust	108½	111½
First Nat (Bos) (2a)	51½	54
First Nat Chi	230	237
First Nat N Y (80)	1290	1350
Guaranty Trust (12a)	316	325
Irving Tr (.80a)	19⅝	20⅝
Kings County (80)	1570	1620
Lawyers Tr (1.20a)	41¾	43¾
Manufact Tr (2.40)	59⅛	61⅛
National City (1.80)	47⅞	49⅞
New York Trust	94	97
Public Nat (2b)	42⅜	44⅜

Crosley TVs in Canada

Cincinnati, June 3 (AP).—Crosley television and radio receivers will be manufactured in Canada by Brand & Millen, Ltd., of Long Branch, Ontario, under terms of a 10-year agreement announced here yesterday by the Crosley division, AVCO Manufacturing Corp., and the Canadian firm.

Commodity Index

New York, June 3 (AP).—The Associated Press index of wholesale commodity prices this week reached the highest level since February 2, 1949—and all but one of the six commodity groups were at new highs for this year. The index climbed to 169.59 from 167.20 last weekend, and compared with 153.79 a year ago. The base year of 1926 equals 100.

SALE

Showroom, warehouse or shop space, second commercial, almost 10,000 sq. ft. on one floor, on well-traveled avenue in heart of city.

Ideal for car dealer, jobber, laundry, printing plant or manufacturer. The brick building on this valuable property runs from one street through to another. Truck entrance from rear. Reply

BOX M-460, POST

Over-the-Counter

Compiled by Washington members of the National Association of Securities Dealers,* Inc.

	Bid.	Asked.
BONDS		
D. C. Paper Mills 4s, 1956	38	.....
Federal Storage 3s, 1967	70	.....
Racquet Club gtd & ex 3s, '65	73	.....
Wash Auditor 6s, 1944 stpd	75	.....
State Loan & Finance 5s, '60	100	.....
STOCKS		
All American Airways	1¼	1¾
Amer Mercury Ins Co	3⅛	4½
Anacostia National Bank	225	.....
Bank of Silver Spring	16	18
Barber & Ross com	85	97
City Bank	70	.....
Columbia Medical Bldg	105	.....
Columbia Mtge Co pf	9	.....
Columbia Operating Corp	106	.....
Consol Title Co pf	49	.....
Consol Title Co com	35	.....
District Nat Securities pf	97	.....
District Theaters	5½	7½
Doctors Hospital new	110	.....
DuMont Lab Cl A	23	24½
Fed Serv Finance 6 pf	101	.....
Fed Serv Finance com	47	.....
Fidelity Storage Co	108	.....
Financial Credit Co units	17¾	.....
Govt Employes Ins Co	68	72
Govt Employes life Ins Co.	22	24
Govt Employes Corp	70	.....
Griffith Cons Corp pf	50½	.....
Griffith Cons Corp com	48	.....
Hamilton National Bank	45½	.....
Industrial Bank	17	.....
Kaiser Alum & Chem Co	19¾	21
Lincoln Serv Co com	50	.....
Lincoln Serv 6 part pf	23	.....
Lincoln Serv 7 pr pf	50½	.....
Mayflower Hotel	11	.....
Liberty Loan Corp	16¾	18
Merch Trans & Stor pf	118	.....
Merch Trans & Stor com	5¼	.....
Moore Handley Hdw Co	6¾	7¾
Munsey Trust Co	125	.....
Nat Metpopolitan Bank	81	.....
Nat Mtge & Inv Co	3¾	.....
Nat Press Bldg pf	16	.....
Nat Press Bldg com	16	.....
Old Dom Bank 4¼% cu pr pf	10	.....
Real Est Mtge & Guar	40	.....
Remington Arms Co	4⅜	*5
Rosslyn Stl & Cem Co	25	.....
Seaboard Finance 2.60 pf	53½	56½
Seaboard Finance 1.35 pf	25	27
Second National Bank	110	.....
Security Sav & Coml Bk	212	.....
Shirlington Trust Co	17	.....
Southern Oxygen Co	31	35
State Ln & Fin Co cl A com	17	.....
State Ln & Finance 6 pf	22½	.....
State Ln & Finance 6 cv pf	42	.....
Suburban National Bank	24	.....
Washington Baseball Club	95	.....
Wash Medical Bldg Corp.	[illegible]	.....
Wash Properties	50½	.....
Wash [illegible] Housing	[illegible]	.....

*Ex dividend.

INDUSTRY GIANTS

Here are the leading firms in U. S. manufacturing.

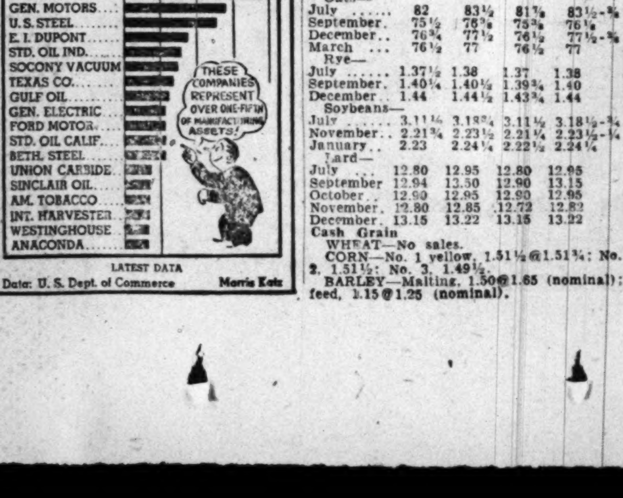

LATEST DATA
Data: U. S. Dept. of Commerce — Morris Katz

Trends of Week

New York, June 3 (AP).—The following table gives operating results in major lines of business and finance in the past week, together with comparisons with the preceding week:

	Latest week	Prev. week
Steel pr (pc cap)	101.5	101.8
Freight carload'gs	780,959	743,307
Misc. freight	373,519	356,644
Auto prod (units)	147,914	186,249
Soft Coal pr (tons)	10,200,000	9,545,000
Crude oil pr (bbls)	5,041,200	5,041,750
Engineer'g awards	$206,467,000	$291,190,000
Paper pr (pc cap)	103.1	103.3
Pap bd pr (pc cap)	93.0	92.0
Stk sales (shares)	5,674,799	8,200,595
Bond sales (value)	$12,767,400	$18,429,100
Bus. failures (No.)	214	199
(Final three ciphers omitted in following):		
Elec Pwr pr (kwh)	5,893,782	5,844,561
Bank clearings	$11,341,200	$14,031,708
Demand deposits	47,398,000	46,933,000
Business loans	13,359,000	13,377,000
Excess reserves	530,000	630,000
Treas. gold stock	24,231,000	24,230,000
Brokers' loans	1,509,000	1,371,000
Money in circulat'n	27,088,000	26,908,000

Chicago Grain

Chicago, June 3 (AP).—Feed grains forged ahead for small gains while wheat and rye hung back on the Board of Trade today. The July soybean contract had its usual wide price change, this time on the upside, and lard moved briskly higher.

Wheat closed ⅛ lower to ⅛ higher; corn was ¼ to ½ higher; oats were ¾ to 1½ higher; rye was unchanged to ½ lower; soybeans were 1 to 5¾ higher, and lard was 5 to 20 cents higher.

The day's activity left grains with rather minor price changes for the week. Typical was the action of July soybeans, which went up and down by 10-cent leaps on several days and wound up the week just 3⅝ cents over last Saturday's close.

In general, wheat lost around a cent for the week; July corn sank while deferred contracts gained a cent or more; July oats paced an upturn in that cereal; rye weakened; new crop soybeans eased fractionally, and lard scored fair-sized gains.

Wheat sold off early in today's session on a crop survey by C. M. Galvin of James E. Bennett & Co., commission firm, which showed a moderate improvement in winter wheat prospects during the past month. However, the bearish influence of this was tempered by Galvin's pessimistic comments on spring wheat seedings.

The range follows:

	Open.	High.	Low.	Close.
Wheat—				
July	2.14½	2.15⅛	2.14	2.14¾-⅞
September	2.15⅝	2.16¼	2.15⅜	2.15⅞-16
December	2.18	2.19	2.17⅞	2.18¾-⅞
March	2.18⅝	2.19⅜	2.18⅝	2.19-19⅛
Corn—				
July	1.46¾	1.47⅜	1.46¾	1.47⅜-¼
September	1.44	1.45⅛	1.44	1.45-44⅞
December	1.35¾	1.36½	1.35⅝	1.36¼
March	1.37⅝	1.37¾	1.37⅝	1.37¾
Oats—				
July	82	83½	81⅞	83½-⅜
September	75½	76⅜	75⅜	76⅛
December	76¾	77½	76½	77½-⅜
March	76½	77	76½	77
Rye—				
July	1.37½	1.38	1.37	1.38
September	1.40¼	1.40½	1.39¾	1.40
December	1.44	1.44½	1.43¾	1.44
Soybeans—				
July	3.11¼	3.18¾	3.11½	3.18½-¾
November	2.21¾	2.23½	2.21¼	2.23½-¼
January	2.23	2.24¼	2.22½	2.24¼
Lard—				
July	12.80	12.95	12.80	12.95
September	12.94	13.50	12.90	13.15
October	12.90	12.95	12.90	12.95
November	12.80	12.85	12.72	12.82
December	13.15	13.22	13.15	13.22

Cash Grain

WHEAT—No sales.

CORN—No. 1 yellow, 1.51½@1.51¾; No. 2, 1.51½; No. 3, 1.49½.

BARLEY—Malting, 1.50@1.65 (nominal); feed, 1.15@1.25 (nominal).

Weekly Stocks In the Spotlight

New York, June 3 (AP).—Sales and high, low and closing prices of the 20 most active stocks for the week follow:

Sales	Stock	High	Low	Close
82,500	Radio Corp	20¾	19½	20½
78,700	U S Steel	34	32⅝	33⅞
70,700	United Corp	4¼	4	4⅛
68,800	Int Nick Can	30⅝	27¾	30
61,500	Colo Fuel & Iron	19⅝	18⅛	18¾
60,300	Childs Co	7⅜	6⅞	7
59,700	Benguet Mng	1½	1⅜	1⅜
54,600	Gen Motors	90⅞	88⅞	90⅞
53,800	Graham Paige	2	1¾	1¾
52,600	Socony Vac	19¼	18⅞	19
49,700	Republic Stl	35½	33⅜	35½
47,300	Avco Mfg	8⅛	7¾	8
45,800	Emer Rad & Ph	40⅜	36⅛	39½
44,800	Pitt Screw & Bolt	8⅞	7⅞	8½
44,300	Columbia Gas	14⅛	13⅞	14
42,600	Emer R&Ph wi	20¼	18⅞	19¾
40,500	Southern	12⅝	12⅜	12⅝
36,000	Elec & Mus Ind	2⅝	2⅜	2½
35,900	Int Tel & Tel	14¼	13⅝	13¾
35,500	Admiral Corp	34½	31	34½
35,800	Servel Inc	14¼	13	13⅝

wi—When issued.

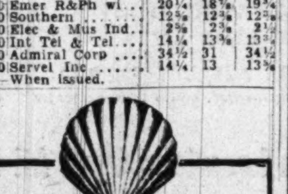

SHELL OIL COMPANY

The Board of Directors today declared a regular quarterly dividend of fifty cents (50¢) a share on the Common Stock of this Company, payable June 30, 1950 to stockholders of record June 14, 1950. Checks will be mailed.

F. W. WOODS
Secretary

June 1, 1950

New Issue

30,600 Shares

Washington Gas Light Company

$4.25 Cumulative Preferred Stock
(without par value)

Holders of Common Stock of this Company have been given rights to subscribe for new $4.25 Cumulative Preferred at $103.00, plus accrued dividends, on the basis of one share for each twenty shares of Common Stock held.

These rights expire June 13, 1950.

Prospectus, giving full details, will be furnished on request.

Alex. Brown & Sons
Members New York, Philadelphia-Baltimore and Washington Stock Exchanges
Members New York Curb Exchange (Associate)
Y. E. BOOKER—Resident Partner
American Security Building, Washington 5, D. C.
Telephone—National 1053

BALTIMORE • NEW YORK • WINSTON-SALEM

ONLY Servel, THE GAS REFRIGERATOR

Stays Silent-Lasts Longer

It's the freezing system that measures value in a refrigerator. So before you buy compare both types! You'll find *only* Servel—the Gas Refrigerator—has a freezing system without a single moving part. Servel has no motor to wear, no machinery to grow noisy. That's why Servel stays silent, lasts years longer!

ONLY Servel HAS THIS QUICK-CHANGE INTERIOR

SAVE the expense of an oversize refrigerator . . . Servel's flexible shelving gives you the advantage of custom-built arrangements. In 90 seconds you can alter Servel's new Quick-Change Interior to accommodate any bulky food. Every new convenience too . . . big clear-across Frozen Food Compartment, Dew-Action Vegetable Fresheners, lots of tall bottle-space. See the many models and sizes now on sale at your Gas Company!

NO MONEY DOWN
AS LITTLE AS
$6.67*
monthly, payable on your
GAS BILL
*Including all charges

SERVEL GIVES YOU MORE
. . . FOR YEARS MORE!

WASHINGTON GAS LIGHT COMPANY
Rosslyn Gas Company - Serving Virginia
Washington Gas Light Company of Maryland, Inc.

The Washington Post

WASHINGTON: SUNDAY, JUNE 4, 1950

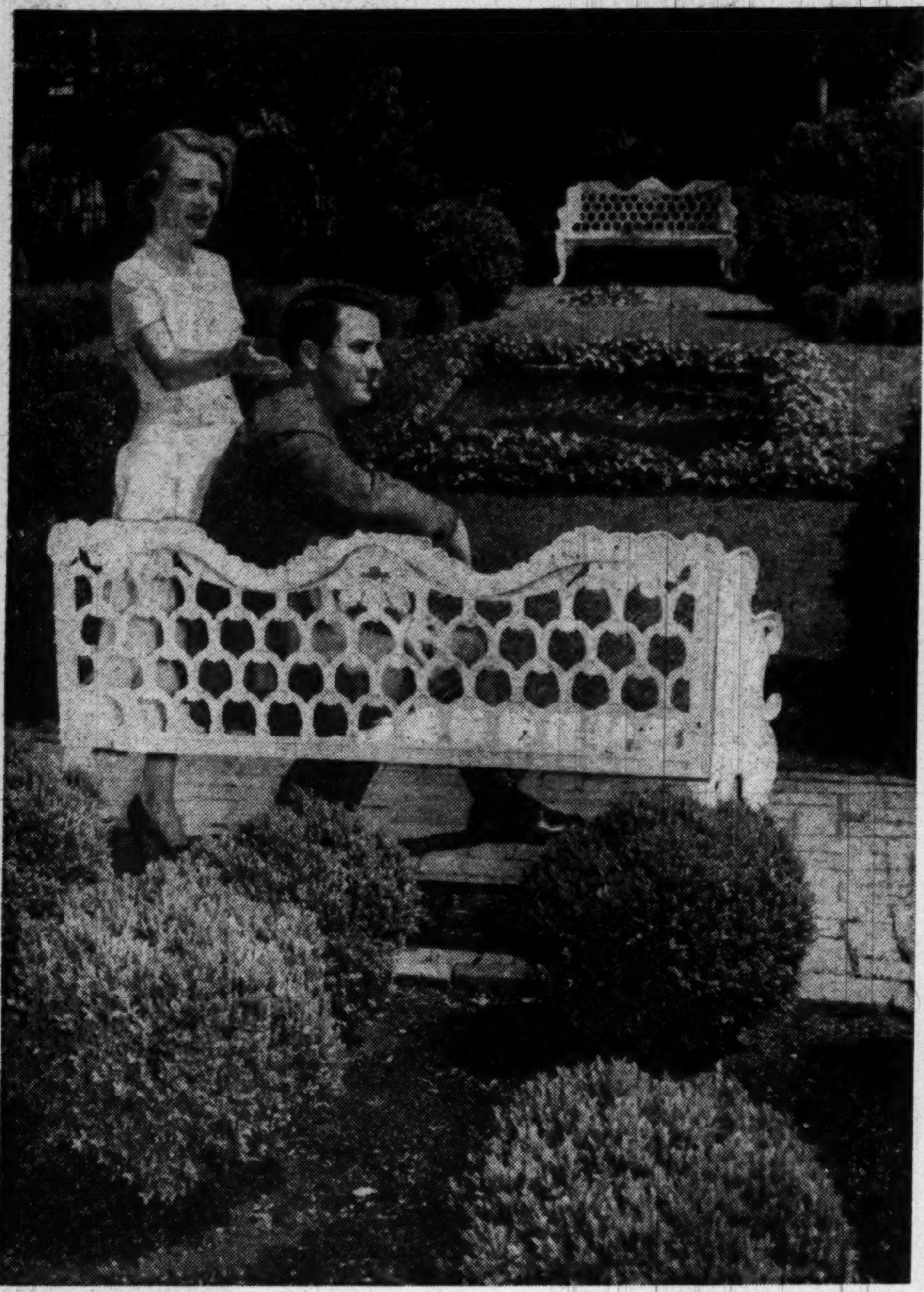

ON their last afternoon before their wedding yesterday in Annapolis, Md., Miss Jean Lane, daughter of the Maryland Governor and Mrs. William Preston Lane, jr., and Stanhope Scott Goddard, jr., of New York City, relax in the gardens of the Governor's Mansion in Annapolis

Photos by Charles Del Vecchio, The Washington Post

WEDDING gifts for Miss Jean Cartwright Lane and Stanhope Scott Goddard, jr., filled an entire room of the Governor's Mansion in Annapolis, Md. The bride shows her new husband the set of silver given them by her father, Maryland Governor William Preston Lane, jr. (right). The couple was married yesterday afternoon at St. Anne's Episcopal Church in Annapolis

TROUSSEAU for a Bermuda honeymoon is being packed by Miss Jean Cartwright Lane and her mother, Mrs. William Preston Lane, jr. The bride and her husband, Stanhope Scott Goddard, jr., left for the island resort following their wedding yesterday at St. Anne's Episcopal Church in Annapolis

Governor's Daughter Is June Bride

By Norma Lanum

THE first Saturday in June—that was yesterday, you know—has long rated way ahead of the other 364 days of the year as the favorite wedding day for young brides. And nowhere else was that more evident than in the little city of Annapolis, Md. Besides the marriage of some 20 new Naval Academy graduates and their sweethearts, the historic State capital was the setting for the wedding yesterday afternoon of the Governor's daughter, Miss Jean Cartwright Lane, to Stanhope Scott Goddard, jr., a New York investment broker.

Their wedding at colonial St. Anne's Church climaxed a romance begun on a blind date three and a half years ago, when Miss Lane was a student at Vassar.

After yesterday's ceremony the Governor and Mrs. William Preston Lane were host to some 1000 guests at a reception in the 54-room Governor's mansion across the street from the church. Then the couple left for a storybook honeymoon in a cottage in Bermuda. They'll return to make their home in an apartment in Greenwich, Conn., commuting distance from the bridegroom's office in New York City.

THE day before the marriage of the Governor's daughter, friends and relatives began arriving at the tiny Capital city of Annapolis, Md. Pausing in front of the Governor's Mansion are Miss Dorothy Lane, sister of the bride; their grandmother, Mrs. William Preston Lane, jr.; Governor Lane; the bride, Miss Jean Cartwright Lane; Stanhope Scott Goddard, jr., and his mother, Mrs. Stanhope S. Goddard

FEEDING a thousand wedding guests calls for a lot of hard work and planning. And the spacious kitchen at the Governor's Mansion in Annapolis, Md., was buzzing with activity before the wedding yesterday of Jean Lane and Stanhope Scott Goddard, jr. The bride and her mother check progress of the hurkeys Cook Bessie Forman is baking for the occasion

Bradford Bachrach.

FOR her wedding yesterday afternoon at St. Anne's Episcopal Church in Annapolis, Md., Miss Jean Cartwright Lane chose a gown of ivory satin and lace which ended in a long train. A veil of rosepoint lace—her mother's wedding veil—fell from a lace cap

Admiral's Daughter to Be Wed

Vice Admiral Robert L. Ghormley, USN (retired) and Mrs. Ghormley announce the engagement of their daughter, Alicia Ghormley Woods, to Comdr. William C. F. Robards, USN.

Mrs. Woods is a graduate of Sidwell Friends School. Commander Robards, the son of the late Col. Frank Fitzhugh Robards and Mrs. Robards of Washington, was graduated from the Naval Academy. During the past war he served in the Pacific and has recently been on duty at the Naval Gun Factory. He will take command of the USS Adria in the near future.

Miss Carlin Engaged

Mr. and Mrs. Earle S. Carlin of Bethesda, Md. announce the engagement of their daughter, Mary Eleanor, to Kenneth W. Simpson, son of Mr. and Mrs. K. W. Simpson of Washington.

Unusual Things Not Found Elsewhere

WEDDING PRESENTS
of
Fine China, Rich Crystal, Silver
Art Objects, Antiques

Martin's
1223 Connecticut Avenue
NAtional 5478

Hepplewhite

Handmade Solid Mahogany Hepplewhite Field Bed 5' 10" high, single or double size, $125.00. Arched Tester Optional, $26.50.

Biggs Master Craftsmen repeat detailed perfection in this graceful Hepplewhite bed, with authentic boxwood inlay and hand-carved flame finials, convenient to use with arched tester. See this masterpiece in the collection of Biggs', 200 Colonial Reproductions.

Terms If Desired

BIGGS Antique Company, Inc.
1230 CONNECTICUT AVE.
MASTER CRAFTSMEN SINCE 1890

Bachrach

MRS. J. R. McINTOSH
. . . noon ceremony

Miss Atkinson, J. R. McIntosh Are Married

THE MARRIAGE of Miss Elizabeth Mayo Atkinson, daughter of Mr. and Mrs. Thomas Atkinson of Mansfield, The Plains, Va., and J. Rieman McIntosh, son of Mrs. David G. McIntosh, jr., of Dumbarton House, Towson, Md., and the late Senator McIntosh; took place at Grace Episcopal Church yesterday at The Plains. The noon ceremony was performed by the Right Rev. Henry St. George Tucker, and Dr. John W. Burke of Washington gave his niece in marriage.

The bride wore ivory satin with bouffant skirt trimmed in lace bands. Her veil was of Brussels lace and she carried lilies of the valley and maidenhair fern.

Mrs. William C. Holter of Arlington, Va., was her sister's matron of honor. Other attendants were Mrs. James H. P. Garnett of Washington; Mrs. Arthur Howe of Lakeville, Conn.; Mrs. George B. Treide of Baltimore and Mrs. Thomas W. S. Craven of Charlottesville, Va. All wore aqua marquisette gowns.

Best man was David G. McIntosh 3d, brother of the bridegroom, of Monkton, Md.; and ushers were Thomas Cover of Garrison, Md.; Southgate L. Morison of Baltimore; Charles Turner Williams, jr. of Towson, Md.; Stuart S. Janey, jr., of Glyndon, Md., and Benjamin H. Griswold 3d and Alexander Griswold of Monkton.

After a wedding trip Mr. and Mrs. McIntosh will live in Towson. The bride attended Oldfields School in Glencoe, Md. Mr. McIntosh studied at the Gilman School, Baltimore, and Princeton University.

Miss DeOrsey Will Marry

Mr. and Mrs. C. Leo DeOrsey announce the engagement of their daughter, Dorothy Anne, to James W. Brown, son of Mr. and Mrs. James V. Brown of Bradford, Pa., and this city.

Miss DeOrsey is a graduate of Immaculata Seminary, Washington, and Marywood College, Scranton, Pa. Mr. Brown is a graduate of St. John's College and Georgetown University.

The wedding will take place in November.

Nell Roselaine Broyhill Becomes Bride Of J. W. Hardell, Jr. in Garden Rite

IN A GARDEN wedding yesterday, Miss Nell Roselaine Broyhill became the bride of John William Hardell, jr. The Rev. Paul E. Harrell, pastor of the Memorial Baptist Church of Arlington, officiated.

The bride is the daughter of Mr. and Mrs. Marvin T. Broyhill of Arlington and her husband is the son of the late Mr. and Mrs. John William Hardell of Washington.

Given in marriage by her father, the bride was attended by her sister, Mrs. John M. Roberts, and Miss Marianne McGowen as matron and maid of honor. The bridesmaids were Miss Gene Brown, Miss Adelle Heinecke, Miss Betty DeForce, Miss Carolyn Sadowski, Miss Sally Broyhill, Mrs. Jeannine Holland, Mrs. Joan Bause Mailley and Miss Betty Chapman.

James L. Sanford served the bridegroom as best man. Ushering at the wedding were Warren Brown, John De Luca, Randolph Buck, John Spillman, Karl Mann, Henry Schoffer, Peter Popham, Leslie Rushbrook and Larry Siracuse. Flower girls were the Misses Cheryl Roberts, Jane Anne Broyhill, Carol Sutton and Michelle Broyhill.

Following a wedding cruise to South America, the couple will reside in Arlington.

Mr. and Mrs. Hardell are students at American University and are active in musical and fraternity groups. She is a pledge of Phi Mu Sorority, and he is a member of Alpha Sigma Phi Fraternity.

Morton & Roland

MRS. JOHN WILLIAM HARDELL, JR.
. . . South American wedding cruise

Turgeon-Sedberry

MRS. NORMAN EUGENE CARPENTER is the former Miss Marjorie Ann Tichenor, daughter of Rear Admiral and Mrs. Murray Jones Tichenor of Millville, N. J. The bridegroom is the son of Mr. and Mrs. Charles Henry Carpenter of Cochituate, Mass. The wedding took place yesterday in the Saint Andrews Chapel of the U. S. Naval Academy, Annapolis, the Rev. Gaylord M. Bishop officiating. The couple will reside in Bayonne, N. J.

Admiral Sabin's Daughter Marries Annapolis Graduate

MISS ANNE SABIN, daughter of Rear Admiral and Mrs. L. Sherwood Sabin of Washington, and Ensign George William Myer, USN, son of Mr. and Mrs. Frank C. Myer of Decatur, Ill., were married yesterday at 10 a. m. in the Church of the Nativity. The bridegroom had graduated the day before from the United States Military Academy at Annapolis.

The Rev. Sylvester Hoffman officiated at the ceremony and Admiral Sabin gave his daughter in marriage. She wore a gown of French Alencon lace with veil of illusion caught to a halo of stephanosis. She carried roses and stephanotis.

Miss Fleurette Myer, sister of the bridegroom, was junior bridesmaid.

Ensign John Frerichs, USN, was best man and ushers were Ensigns Thomas Rogers, Garrison E. Murphy, Thomas Perry, all USN.

Ensign Myer will be stationed on the cruiser Roosevelt and he and his bride will live in Norfolk, Va. Mrs. Myer was graduated from Immaculate Seminary, attended San Diego Junior College and the University of Maryland.

Miss MacGregor Engaged

Mr. and Mrs. John J. MacGregor announce the engagement and forthcoming marriage of their daughter, Milcey Jean, to Ivan H. Partridge, son of Mr. and Mrs. Harold R. Partridge of Mountain Lakes, N. J. They will be married on June 17.

Southall

MRS. GEORGE W. MYER
. . . Ensign's bride

Call NA. 4200, ask for Circulation, and order The Washington Post guaranteed home delivery.

1036 CONNECTICUT AVE. AT L

VACATION DAYS—Call for a double duty sunback and smart jacket to add zest to your waiting days . . . green, red or black with white cotton pique. 10 to 16.

$14.95

Gifts and Layette for Baby Too!
Mail Orders Filled REpublic 7021 Open 9:30 'til 6

Fashions FOR THE TIME OF YOUR LIFE

$4.20 Fed. tax incl.

PIN MOROCCO BILLFOLD

Choose this fine Morocco leather Billfold for convenience, good looks, wearability. It has zippered bill compartment and roomy coin purse . . . pockets for cards and credentials. Choice of black, brown, red or green. Gladly initialed without charge.

Billfolds, First Floor Charge Accounts Invited

MAIL PHONE ORDERS FILLED—DI. 4454

BECKERS SINCE 1876
1314 F STREET
A Gift from Beckers Means More

Shadowplay Chiffon

Swirling mists of black pure silk chiffon delicately touched with French val lace to weave a magic spell of light-and-shadow play.
Left, 69.95 Right, 75.00

from our "Night-blooming Series" priced from 39.95

1219 CONNECTICUT AVENUE
PASTERNAK

Yeager's
8630 Colesville Road
Open Daily Until 9 P. M.

Sacony suits of Palm Beach
THE ONLY WOMEN'S SUITS OF PALM BEACH*

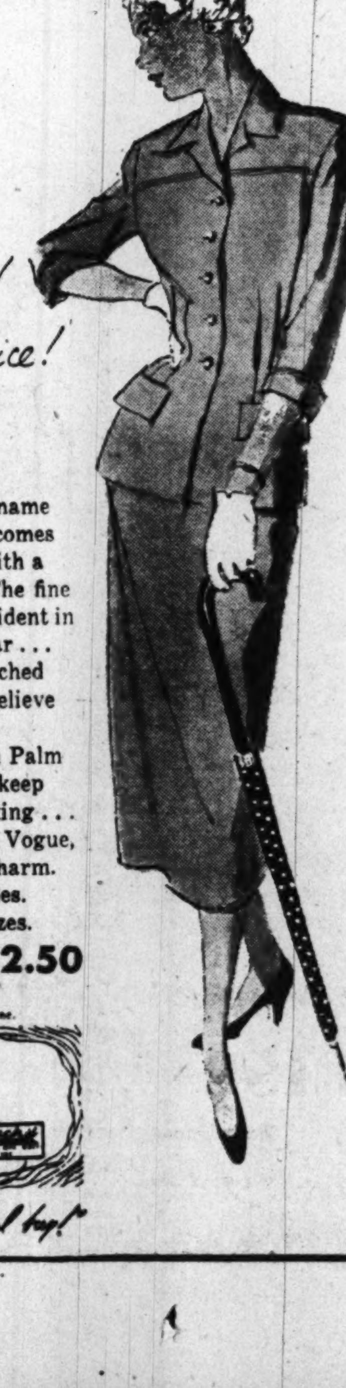

young suit! young price!

From your favorite name in summer fashion comes this winsome suit with a made-for-you air! The fine Sacony hand is so evident in the simple little collar . . . the meticulously stitched yoke . . the make-believe pockets. In wrinkle-resistant wool-rayon Palm Beach, of course, to keep you always cool-looking . . . cool-feeling. See it in Vogue, Mademoiselle and Charm. In soft summer shades. Misses' and petite sizes.

22.50

*trademark reg. Goodall-Sanford, Inc.

Sacony

"it's a wonderful buy!"

1210 F Street N.W.

DRESS SALON
second floor

Erlebacher
Washington, D.C.

Cloud-light rayon chiffon for terrace dancing, touches off a slender silhouette with a paneled skirt that sweeps from high to low in swirling lines.
In rocket red or emerald green.

69.95

In Both Erlebacher Stores

1133 Connecticut Ave. N.W.

LYNN FRANCES GARRETT gets acquainted with a new little kitten that later was given away—to somebody else—at the pet contest last Saturday at the Junior League's Barrel o' Fun carnival

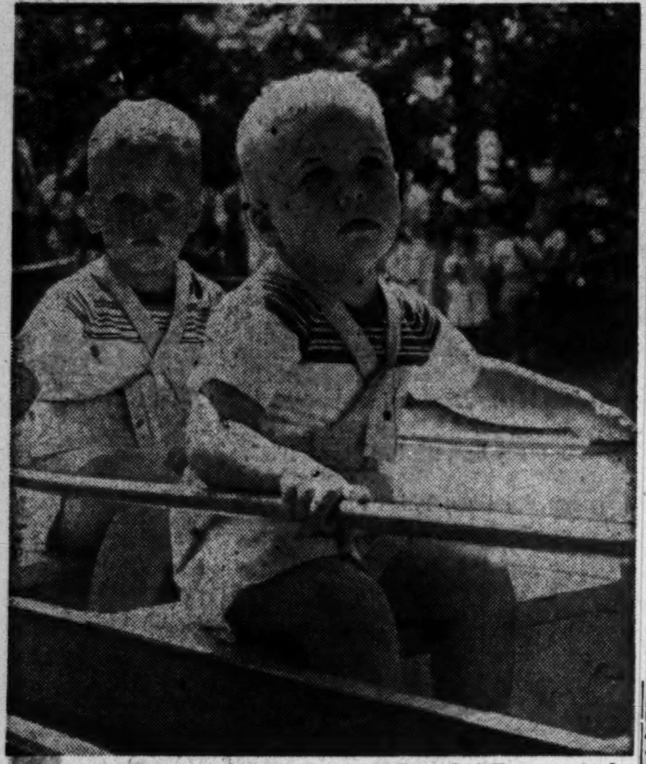

ALL DURING the Junior League's Barrel o' Fun carnival last Saturday was heard the clang of the miniature train. And if Mom happened to lose track of the young one momentarily, she'd be certain to find him right there at the train concession. Some of the league's small fry shrieked with glee as they came around the bend. Others, like Christopher and Rickey Stifel, road poker face. But all the youngsters had to have three or four rides before getting off. The boys are the sons of Mr. and Mrs. Richard P. Stifel

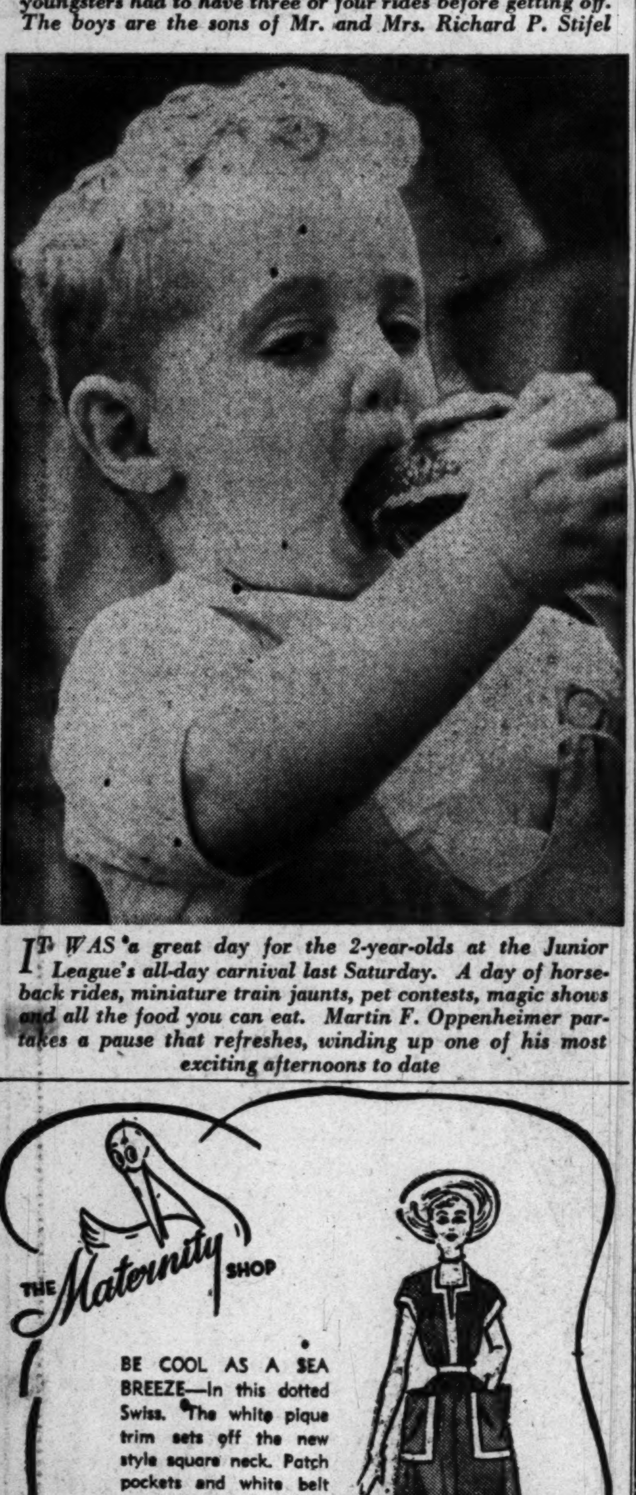

IT WAS a great day for the 2-year-olds at the Junior League's all-day carnival last Saturday. A day of horseback rides, miniature train jaunts, pet contests, magic shows and all the food you can eat. Martin F. Oppenheimer partakes a pause that refreshes, winding up one of his most exciting afternoons to date

Carnival Theme: Fun for All

JUNIOR League juniors of all ages and sizes thronged by the hundreds to the Barrel o' Fun carnival last Saturday at the hilltop estate of Mrs. Anne Archbold. Energetic Junior Leaguers staged the all day ballyhoo to raise funds for a young folks concert next winter by the National Symphony Orchestra. Later on that evening the grown-ups had their fun: a fashion show and square dance. But during the daylight hours it was strictly a party for the small fry. Hangout for potential big league pitchers was the baseball concession. Richmond Campbell ges a line on the milk bottle pyramid and winds up for a burning fast pitch—and, he hopes, a prize

STEPHANIE DE SIBOUR fills up at the hot dog counter at the Junior League's Barrel o' Fun carnival last Saturday on the estate of Anne Archbold

Photo by Bob Burchette, The Washington Post

"WHY do I want a puppy . . .?" Junior League youngsters penned answers to this question in a contest to win the pets for their own. Giving the prize puppies a once-over before making their entries are Larry and Peter True, sons of Mr. and Mrs. Edward Russell True. The pet contest was one of the most popular features of the league's Barrel o' Fun carnival last Saturday

Shipshape Sponsor Named

Mrs. Veep to Crack Bottle Over Liner

By Marie McNair

MRS. BARKLEY, wife of the Vice President is going to try her hand at "cracking the bottle" on June 27 in Camden, N. J. Christening a ship is something new for the Veep's vivacious wife, who is looking forward to the day when she'll send the President Jackson down the ways, with band playing, flags flying and a general cheer from shipowners and the men who drove the rivets.

At the moment Mrs. Barkley is waiting for further details from The American President Lines. She'll presumably follow the custom of choosing a maid of honor, and it's quite likely that a group from Washington will go up for the event.

The President Jackson is the first of three round-the-world liners to be constructed for the American President Lines.

NEW YORKERS are saying: That the real reason Margaret Truman canceled her singing engagements this summer is that she's going to visit her good friend, Perle Mesta, United States Minister to Luxembourg, this summer. Moreover, her visit, they insist, has something to do with important developments in that little country which will lead to Mrs. Mesta being raised to the rank of Ambassador.

This much is known. Margaret will make some recordings this summer, possibly in Colorado. Meanwhile she'll be at the dock on Wednesday when Perle Mesta sails, accompanied by her niece, Betty Tyson Lyeth and her small daughter.

NEW YORKERS believe: That Lewis Douglas, our Ambassador to Great Britain, will resign his job and return to Arizona where he has bought controlling interest in a Tucson bank and will be its active head by July 4. Best bet for his successor is James Bruce, brother of David, United States envoy to Paris.

Comes word from Sibilla Skidelsky Symeonides that she and her husband, George, are doing Europe this summer, and will wind up in Paris where they'll join Mrs. Symeonides' step-father Joao de Bianchi, former Portuguese Ambassador to the United States, and Mme. de Bianchi.

The Symeonides are now in Constantinople, and this week will go to Greece for a month, visiting all the out-of-way places such as Aegina, Mistra, Daphni, also Delphi, Olympia and the picturesque Greek islands.

Sibilla, who once did an art column for The Washington Post, must be back in New York in September as she's scheduled to lecture on art at Finch Junior College next season.

Margaret Emory's Bethrothal Told

Mrs. Estelle Neel Emory announces the engagement of her daughter, Margaret Lee, to Midshipman Francis James Mulholland, jr., son of F. J. Mulholland, of Ottawa, Ill., and the late Mrs. Mulholland. Miss Emory attended St. Agnes School for Girls in Baltimore and is a graduate of Holy Cross Academy and Dunbarton College of the Holy Cross. During the war, Mr. Mulholland served in the Marine Corps. He is now a first classman at the United States Naval Academy.

THE Maternity SHOP

BE COOL AS A SEA BREEZE—In this dotted Swiss. The white pique trim sets off the new style square neck. Patch pockets and white belt make this a must for your wardrobe. Sizes 10-20.

$8.95

3318 14th St. N.W.
Tel. ADams 7579
HOURS: 10:30 to 7:30
Mail Orders Filled

Special Announcement

Owing to unseasonable weather we will hold our annual clearance sale earlier this year

BEGINNING JUNE 5th WE WILL SELL OUT OUR SPRING AND SUMMER STOCK

Many spring models suitable for all-year wear

GROUP 1—25 lovely print dresses . . . all sizes, up to $45.00 . . . now $8.95
GROUP 2—summer sheers . . . all sizes, up to $35.00 . . . now $12.95
GROUP 3—black and navy dresses only . . . all sizes, up to $40.00 . . . now $12.95

One beige gabardine coat, was $60.00, now . . . $30.00
25 All-wool gabardine suits, navy, beige, grey; some black. Sizes 9-24½. Were $85.00, now . . $35.00
Four fox fur collars, formerly sold at $60.00, now . . $10.00
Mme. Reiss model hats, now . . . $3.00 and $5.00

Discontinuing Jewelry Department
Pieces up to $10.00 now $2.00
Earrings, 50c and up

All sales final, no C.O.D.'s, no phone orders
Cash only

MME. REISS
Modes
HObart 8204
Store Opens at 9:00 A.M.
1625 Connecticut Ave.

Queen Quality
By Queen Quality

White, red, green, wheat and tan elk leather.
$7.95

Designed with a special "cushion arch" to brighten your care-free moments and assure a light-hearted stride.

White, red and green elk leather.
$7.95

In Our 30th Year
Queen Quality
1221 F St. N.W.

RALEIGH HABERDASHER

black velvet
so very flattering—
a certain for summer

Big or little, our velvets have been created for those women who believe a hat can be the most exciting thing summer can bring!

The Cloche: 18.50
The Big-dipper: $20

Raleigh
HABERDASHER
1310 F St. NA 9540

Gen. Rockey's Son Marries Miss Ferris

Miss Anna Ferris, daughter of Mr. and Mrs. Harry Ferris, and Lieut. William K. Rockey, USMC, who graduated from the United States Naval Academy on Friday, were married in the Naval Academy Chapel yesterday at 5 p. m Chaplain Roy E. Bishop officiated at the ceremony. The bridegroom is the son of Maj. Gen. Keller E. Rockey, USMC, of San Francisco,, and the late Mrs. Rockey.

Madion
MRS. W. K. ROCKEY
. . . *officer's bride*

The bride wore a white lace and net gown with Juliet cap and finger tip illusion veil. She carried a nosegay of white roses and baby's breath. Miss Ora Evelyn Ferris and Miss Barbara Ann Huey were her attendants.

Second Lieut. John E. Greenwood, USMC, was best man. Ushers were Harold Sinton, Robert Weir, Richard Gray, Anthony Manvel, Midshipmen Kenneth Weir, jr., 2d Lieut. Joseph Calhoun, USAF, and 2d Lieut. Edwin Speaker, USAF.

Lieutenant and Mrs. Rockey will live at Quantico, Va.

FORTUNA, INC.
Luggage & Fine Leatherware
7206 Wisc. Ave. OL. 5668
IN BETHESDA

Mary Haworth's Mail

Engaged Girl, 22, Who Thinks She Will Want To Be Home-Staying Wife, Finds Her Preference Disparaged by Nearly Everyone; Asks Guidance

DEAR MARY HAWORTH: I am a young engaged girl, age 22, and while I probably will not be married for another year or two, the problem of my working after marriage has already come up.

I have always thought I would like to stay home after I marry, at least to try it out for several months. But in discussing my views with people, I find almost everyone saying that I would be very foolish not to stay on salary at least for a while, to save money and get a lot of things I probably will not have if I don't have the extra income.

My objection to this line of argument is that so many times a working wife just keeps on working and never gets around to giving up her outside job, because she would miss the money and the extra luxuries she can afford on a personal salary.

Tells Her to Suit Herself

I DO NOT WANT to appear selfish or lazy. I only want to do whatever I can to help my fiance (or husband) and myself to have more luxuries, etc.; but it seems that nowadays the prevailing opinion is that a young bride is supposed to keep on working and that she is neglecting or shirking her duty if she expects her married partner to carry the financial burden alone.

Perhaps I should mention that Bill, my fiance, says the decision is up to me and that I should do whatever I think will make me happiest. But still that doesn't help my indecision. Can you show me the way out of confusion?

B. A.

Is She Fighting Pressure?

DEAR B. A.: What is the pitch here? I don't get it. On the surface there seems no sense to your handwringing so far in advance of marriage, about whether or not to stay on salary, when after all nobody will really care except you and your husband, and he has told you to do as you like.

Are you a chronic worrier, who has to keep in practice even if the present is happy and the outlook cloudless, and therefore thinks up subjects to fret about? Or are you trying very delicately and indirectly to probe a conflict that exists between you and Bill, concerning the form that marriage should take?—and that neither of you has brought into the open, in forthright words.

Without your being clearly aware of it, maybe Bill contrives to make you feel selfish and lazy, and somehow sounds noble and martyred himself, when he says the decision "to work or not" is up to you, and that he will accept the choice that makes you happiest. Or perhaps his family, or maybe his mother as chief proponent, advances the argument that brides should be earning partners too, and are shirking their duty if they expect full support in the homemaker role.

Does Man Mean What He Says?

I should like to know just whose psychology you are on the defensive against, with uneasy conscience, in going around gathering opinions as to whether it's good business or fair to your man to stay home after marriage, at least for a try. If you weren't unduly anxious, and seeking reassurance, you wouldn't be in consultation with "almost everyone" you know, as regards the merits of your inclination. Few would introduce the subject or venture unsolicited advice because few are that interested in others' affairs. The general tendency is to talk of oneself.

For advice: 1. Make up your mind whether Bill is needling you with an injured tone, in saying please yourself. If his attitude is subtle self pitying, then face the fact that he isn't emotionally geared to finance the household. He wants a lead-partner to help carry him. Then the essential question is, should you marry him? If you do, you'll have to assign yourself to being the stronger more productive character all the way through, and without regret—if there is to be mutual happiness in the enterprise.

2. If, however, Bill is a sturdy character whose family won't give you any bother, and if he would be equally satisfied with either a wage-earning or home-staying wife, then make your plans to suit yourself, and never mind the prevailing winds.

M. H.

Mary Haworth counsels through her column, not by mail or personal interview. Write her in care of The Washington Post.

Miss Betsy Hammer Married To Lieut. Bartlett Finnegan

THE wedding of Miss Betsy Neil Hammer and Lieut. Marcus Bartlett Finnegan, USA, was solemnized yesterday in the Epworth Methodist Church, the Rev. J. E. Kemp Horn officiating.

Harris & Ewing
MRS. M. B. FINNEGAN
. . . *married yesterday*

The bride is the daughter of Mrs. Fowle Guy Hammer of Washington and the late Mr. Hammer. Her husband is the son of Mr. and Mrs. George B. Finnegan, jr., of Mountain Lakes, N. J.

Given in marriage by her brother, Forest Guyer Hammer, the bride wore a gown of imported French bridal lace fashioned with a mandarin neckline outlined in petals of lace. Mrs. Donald Reister Moore, sister of the bride, was matron of honor and the bridesmaids were Mrs. James Robert Finton, Miss Gene Thacker and Miss Dana Finnegan. Lieut. Harry A. Griffith served as best man.

A reception followed the ceremony at the Women's City Club. The couple will honeymoon in North Carolina. On June 30 Lieutenant and Mrs. Finnegan will leave for a tour of duty in Japan.

The bride is a graduate of the Women's College of the University of North Carolina and a member of the Beta Sigma Phi international sorority. Before her marriage she was secretary to Dr. John R. Steelman, assistant to the President. Lieutenant Finnegan is a graduate of the United States Military Academy and is on active duty with the Corps of Engineers.

Miss Molenof Engaged

Mr. and Mrs. Louis Molenof of Washington announce the engagement of Miss Shirley Molenof to Leonard I. Goodman, son of Mr. and Mrs. Louis H. Goodman of Maplewood, N. J. The wedding will take place in September.

Make It A Be-Coming Event
Maternity Lane
Complete Outfitters to the Mother-to-be

Charming Chambray—with a talent for tubbing. Clean, neat lines keep you looking slim and cool during the summer heat. Blue, aqua, and brown, sizes 10 to 18.
$8.95

10 to 9 Mon. and Fri.
10 to 6 Tues., Wed., Thurs., Sat.
958 Thayer Ave.,
Silver Spring, Md.
SH. 0466
Just Around the Corner from 8237 Ga. Ave.

Miss Carolyn Kelly, Robert N. Simonelli Are Engaged

Mr. and Mrs. Francis J. Kelly announce the engagement of their daughter, Carolyn, to Robert N. Simonelli, son of Mr. and Mrs. John Simonelli of Utica, N. Y.

The bride-elect attended Immaculate Seminary and will be graduated from Georgetown Visitation Junior College this month. Her fiance has served four years in the Navy and was graduated from the Naval School of Music in Anacostia. Before entering the Navy, he attended Hamilton College in Clinton, N. Y.

Most fashionable straw in the summer wind . . .

THE CARTWHEEL . . .

Big, Shadowy-brimmed. And never, *never* more flattering.
Have it in white. Have it in black . . . Have it in many beautiful colours. 18.95.
Beautiful Hats, Third Floor

Julius Garfinckel & Co.
F Street *at* Fourteenth

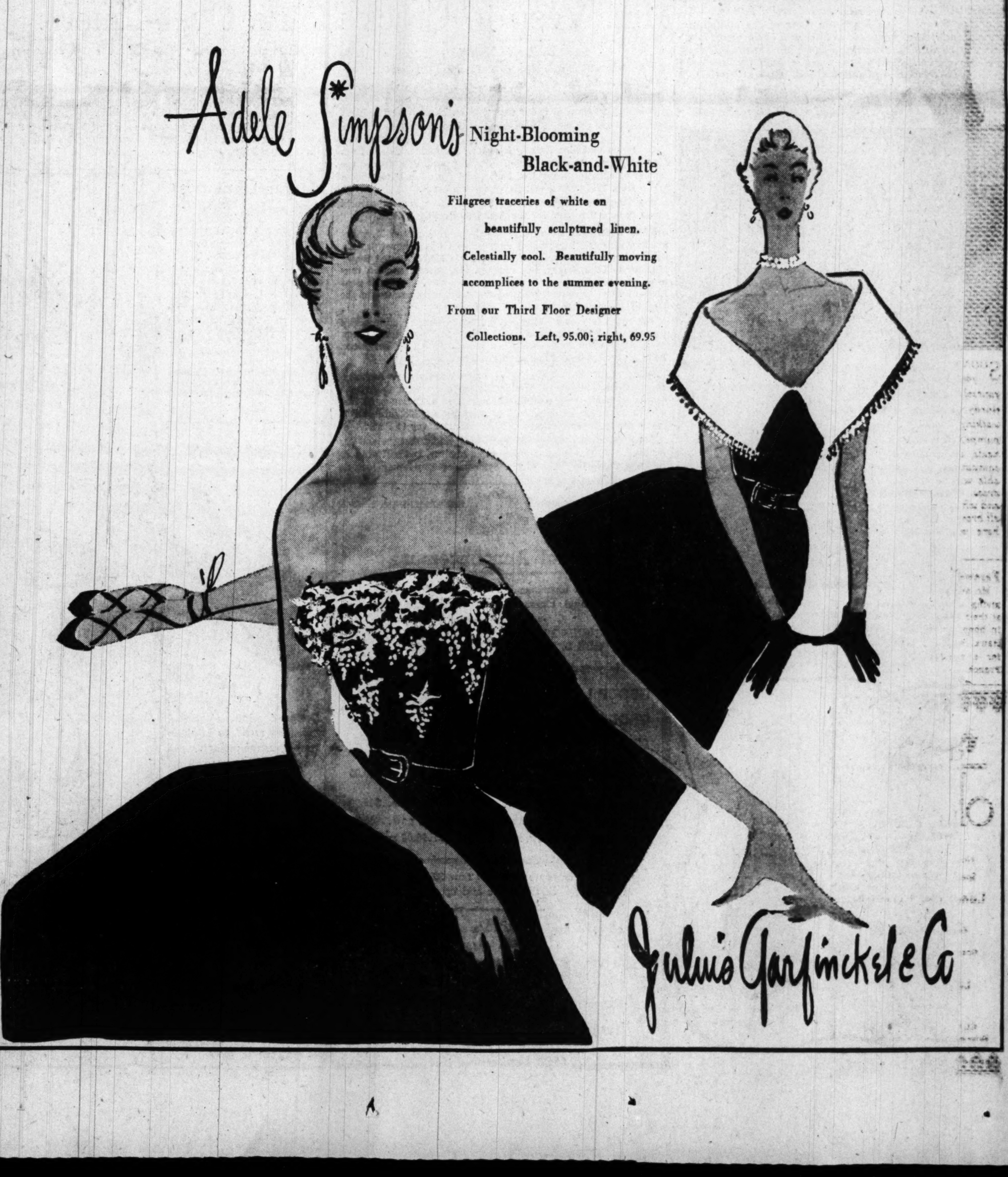

A Bride and Her Silver

Dinner Dish—for graceful serving. Three compartments, made in heavy silver plate on copper, 20 inches in length $24.00
Casserole, doubles for duty as salad or fruit bowl $12.00

Candelabra, fluted in Queen Anne design. 17 inches high—arms are demountable. Made in heavy, silver plate. $125.00 PR.
Federal Tax Included

OPEN FRIDAYS UNTIL 9 P.M.
GARBERT'S
BACHSCHMID & MITCHELL
Jewelers and Silversmiths
7337 WISCONSIN AVENUE, BETHESDA, MD. WI. 5465

FOR traveling this summer, either at home or abroad, a simply tailored dress will be the basic item of your wardrobe. This one, of crisp, cool imported pure silk, answers the purpose beautifully. Easy to pack and press, it answers the needs of many occasions with its "convertible" neckline which may be worn closed, as shown here, or in a deep V. It is detailed with stitching at collar, belt and pocket. Colors range from the pastels to navy, and sizes are from 10 to 50. At left, a "Boston Bag," novel carry-all with double handles. Covering is of linen and it is leather trimmed and lined.

Fashion Tip for Tourists:

If You're Bright, You Travel Light

By Peggy Preston

IT IS GOOD manners to travel well dressed. The phrase "neat, but not gaudy," never had more meaning than when applied to a traveler's wardrobe.

Too much luggage, an over-abundance of clothes and accessories, the wrong dress for the wrong occasion—by these things is the stranger in a foreign land made to feel conspicuous, and often, miserable. She is a trouble both to herself and others. Her whole trip, in fact, can be blighted by an improper choice of clothes.

This summer, Americans are leaving their native land in great numbers. They're travel-bound for Europe, where the observance of the Holy Year is proving an added incentive for continental tours.

Washingtonians are taking their places in the transocean travel rush and are now assembling luggage and clothes to carry them through a trip that will probably last from one month to six weeks.

Simple Dress a Basic Need

THE cornerstone of any travel wardrobe is the simple, well tailored dress. It may be of pure silk or rayon. But this season's emphasis is on sheer, feather-weight wool or knit. This fabric provides extra warmth for chilly days aboard ship or on the continent, and also resists creasing to a great extent.

Seasoned voyagers agree that a dress, all-of-a-piece, fits most comfortably under a coat, and is the simplest answer to the complete costume without a coat.

The coat that goes with the dress, and possibly the only one a woman takes with her, may be any color, but certainly something other than black. Such a coat will be suitable for both town and country alike. If it's short enough to avoid being wrinkled by sitting, so much the better.

Silk Print Right for Dress-up

FOR dress-up occasions, such as luncheon, tea or dinner, a pretty silk print does the trick. It might be a one-piece dress with sleeves at least to the elbow, or the combination of a bare-topped dress with a jacket. Then, the frock without the jacket may be worn as a "little dinner dress."

The short, entirely summery evening dress that every woman hopefully includes in her travel wardrobe may be of net, chiffon, silk organza or lace.

With these basics, the traveler can add other items, according to her tastes, needs and points of travel. Bathing togs, or skirts and blouses for country visits may be needed, but remember, no shorts for town strolling.

In the lingerie department it is nylon all along the line. This goes for everything, including nylon girdles, which can be washed and dried within a couple of hours. With undergarments made of this fabric, it is possible to get along with less than half what you would need if it were necessary to send them to a laundry.

In the accessory line: Several pairs of neat, white gloves, and a few pairs of dark colored ones for the days when you neglected to tend to the laundry . . . One sturdy pair of walking shoes, a dress-up pump, an evening sandal, and a soft, informal slipper for lounge wear . . . As many hats as you feel you cannot do without, but don't forget your old reliable felt or velvet beret which bear up under a thunderstorm or scorching sun with equal ease.

Tobe' Says...

Wear Flowers Wherever You Go

This is one of the biggest flower springs in fashion history. There seems to be no limit to how many flowers you may wear, nor how many different ways you wear them.

Our smart designers have devised really new ways of wearing flowers—small blooms massed at a low neckline as a fill-in instead of a dickey; flowers on a ribbon tied as a necklace, or flower cufflinks and stickpins.

The Paris dressmakers showed flowers throughout their collections too. Each chose a single flower using it on everything, like a signature; carnations at Fath, roses at Dior, lilacs at Balmain, lilies of the valley at Molyneux, a tiny bunch of violets at Piguet.

I think it's a charming idea to adopt for yourself.

(Copyright, 1950, New York Herald Tribune Inc.)

SILVER PLATE
GUARANTEED—QUALITY
REPAIRS
Pick up and Delivery
J. GARCIA
1315 W St. N.W. • AD. 6741

Old Club Teahouse
(Once George Washington's Club)
GREATER WASHINGTON'S FAMOUS FAMILY RESTAURANT
DELICIOUS STEAK, CHICKEN, HAM, TURKEY, ROAST BEEF, SEAFOOD DINNERS & LUNCHES
Never Expensive
A trip to Washington's Old Club is a "must" for Capital Visitors.
Open Daily & Sunday, 12 to 8:30
555 S. Washington St., Alexandria
On Mt. Vern. Mem. Hwy. (AL. 4555)
Receptions, Banquets, Family Parties
"Laura Lee Invites You"

America's Oldest Jewellers

Galt's

For June Brides

Fine diamond-encrusted platinum wedding bands as well as 14-karat yellow gold in a wide selection of beautiful designs - and at prices to fit every budget. And besides being beautiful, there is the pride in knowing "it's from GALT'S!"

A. Platinum with 23 diamonds $620
B. Platinum with seven diamonds $420
C. Platinum with five diamonds $200
D. Fifteen diamonds in platinum $230
E. Five diamonds in platinum $210
F. Five diamonds in 14-k yellow gold $110
G. Five diamonds in 14-k yellow gold $65

Prices include Federal tax — Charge or budget

Rings slightly enlarged to show detail

Galt & Bro., INC.
JEWELLERS and SILVERSMITHS
607 13th STREET, WASHINGTON, D. C.
Established 1802

Call NA. 4200, ask for Circulation and order Washington Post guaranteed home delivery.

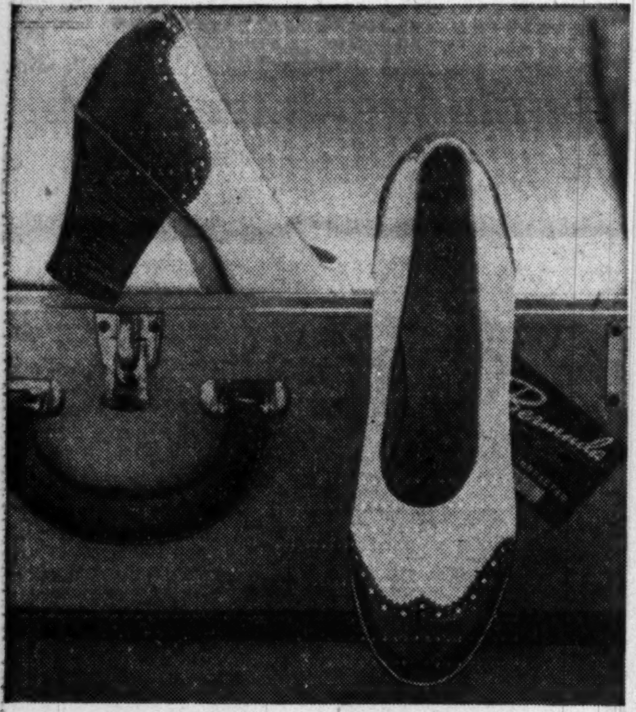

SOONER or later, during your travels, you will find yourself relying heavily on a sturdy, comfortable pair of walking shoes. Spectator pumps, with medium leather heels, are excellent traveling companions, for they are suitable with almost any type of dress. These come in brown and white combinations, or in all brown. All items pictured here are available at Best & Co.

BRIGHT little shortie gloves, to don as you step from train, plane or steamship, will add to final touch of good grooming. An ample supply of easy-to-wash cottons should be included in any travel wardrobe. For something a little different, here is a pair with kidskin palms and crocheted backs. They are washable and come in white or tan

Farewell Party Planned

Mr. and Mrs. Lloyd Nelson are giving a farewell party today at their home, from 4 to 6 p. m., in honor of Mr. and Mrs. Paul Hawk, who are leaving June 9 for a two-year stay in Paris, France.

Olney Inn
OLNEY, MD.
Now in our 25th Year
Special Party Luncheons
Luncheon, Cocktails
Dinner
Cocktails Sundays too
Open Daily Until 9 P.M.
Except Mondays
LOckwood 5-0799
DIRECTION OF
CLARA MAY DOWNEY
Drive out Georgia Ave. Ext., Route 97

A WOMAN KNOWS BEST HOW
A WOMAN WANTS TO LOOK . . .

Jelleff's
F Street, Silver Spring, Bethesda, 4473 Connecticut Ave. Shirlington.

That's why Jelleff's beauty salon
has only women hair stylists!

- THEY know just how short a woman wants her hair cut and do not get reckless with scissors or razor . . . that extra half inch may take away femininity.
- THEY know that women will not sacrifice looking PRETTY in order to look smart. Even a debutante wants a hair style that makes her look younger.
- THEY know that a woman would rather have one more permanent a year than undergo a "breaking-in" period with tight, fuzzy curls.

So come into Jelleff's for a free hair consultation. Select one of our famous Short Cuts—carefully cut, then set, you need only run a comb through your curls to keep them in place.

ANY SHORT CUT $1.50

New Styling, including Short Cut, Shampoo and Setting, $4
Cut and Cold Wave Permanent, $11 complete

We use the Ogilvie Sisters Preparation to give your hair health!
For your manicure, may we suggest Revlon's "Sunny Side Up."

FOR APPOINTMENT, PHONE RE. 6300
Jelleff's—Beauty Salon—Fifth Floor—F Street Store

Jelleff's
F Street, Silver Spring, Bethesda, 4473 Connecticut Ave. Shirlington.

Going
where there's water . . .

Carolyn Schnurer's clever hook 'n' twist swim suit in white, or green or yellow pique. Sizes 10 to 18. **$16.95.** The topper is white rayon sharkskin, sizes 10 to 16. **$12.95.**

Jantzen's Risque, a sleek shining bathing beauty in nylon and acetate rayon. Ruby red, navy blue, sun lemon. 32 to 38. **$12.95.** The terry beach shirt in green or white. Small, medium, or large. **$7.95.**

Jelleff's—Beach Shop—Third Floor, F Street and Jelleff's Shirlington. Bethesda, 4473 Conn. Ave. and Silver Spring

BEFORE YOU BECOME ENGAGED,
READ THIS...

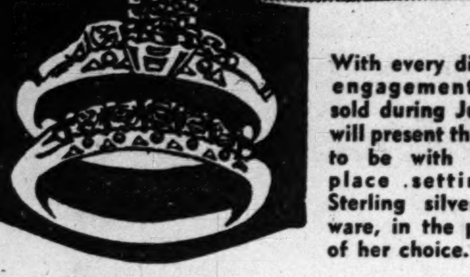

With every diamond engagement ring sold during June we will present the bride to be with a full place setting of Sterling silver flatware, in the pattern of her choice.

In Sterling Silver Flatware
IT'S REED and BARTON—LUNT—WALLACE—INTERNATIONAL—FRANK SMITH . . . these names mean the FINEST!

DIAMOND RINGS $100 to $10,000

All Prices Include Federal Tax
Jewelers For Over 50 Years

Kahn-Oppenheimer Inc.
917 F STREET N.W. Next Door Equitable Bldg. Assn.

Lewis & Thos. Saltz

It's Bound to Rain
Take Cover in a Lightweight Raincoat

Here is one of the most effective raincoats that ever tossed off a summer shower—or went gaily forth under a sunny sky! Tailored from smoothly finished rayon, it's water-repellent, and extremely good looking. Classically cut with important quilted lapels, large patch pockets cuffed in quilting and cinched with a smart quilted belt. In wine, beige, or navy, sizes 10 to 18.

$29.95

"Weather Kool" Nylon-Rayon Suits, $22.95
Softy Tailored Rayon Suits, $23.95

New Women's Shop — Second Floor

Lewis & Thos. Saltz
1409 G Street, N. W. EXecutive 4343

Adm. Hepburn, Miss McMahon Are Married

In a quiet ceremony yesterday Miss Agnes McMahon of Washington became the bride of Admiral Arthur Japy Hepburn, USN (Ret.). The wedding took place in the rectory of St. Thomas Apostle Church. The Rev. Robert L. Keesler officiated, and a small reception followed at 2800 Woodley Road, where Admiral and Mrs. Hepburn will reside after a short wedding trip to New York.

Mrs. Hepburn is the daughter of the late Mr. and Mrs. P. F. McMahon of Steubenville, Ohio, and sister of Mrs. James C. Powers of Boston. She has been making her home in Washington for several years and is a close friend of Mrs. William P. Maddox, niece of Admiral Hepburn. Mr. and Mrs. Maddox were not on hand for the wedding yesterday as they are now in Lisbon, Portugal, where Mr. Maddox serves as First Secretary at the embassy.

For the past year Admiral Hepburn has been living in Baltimore with his son and daughter-in-law, Mr. and Mrs. Arthur Japy Hepburn, jr., who attended the wedding.

Admiral Hepburn is a former Commander in Chief of the United States Fleet and former chairman of the Navy's General Board. He is a veteran of the Spanish American War and World Wars I and II. He served at the London Naval Conference in 1930, and in 1932 and 1933 he went to Geneva to attend general disarmament conferences. He holds many decorations, including the Distinguished Service Medal.

Miss Lois Hart, Mr. Norris Wed

Southall
MRS. WILLIAM BRADFORD NORRIS
. . . to live in New York

Miss Lois Kathryn Hart, daughter of Mr. and Mrs. Earl E. Hart of Riverdale, Md., was married yesterday afternoon to William Bradford Norris, son of Mr. and Mrs. Earl C. Norris of Babylon, Long Island.

The ceremony took place at All Soul's Church with the Rev. A. Powell Davies officiating. Given in marriage by her father, the bride wore a gown of white lace over taffeta and hat of white nylon and tulle. Miss Mary Alice Cooper and Thomas Kreider attended the couple.

Following a reception at the church, the couple left for a wedding trip to Connecticut. Mr. and Mrs. Norris will make their home in New York City. The bride was educated at the College of William and Mary and the University of Maryland. The bridegroom, a World War II veteran, is a graduate of the University of Maryland and is now a student at Columbia University School of Law.

Miss Farrelly Bride Of Ensign John Wick

MISS ANNE CARBERY FARRELLY, daughter of Mr. and Mrs. Richard L. Farrelly of Harmony Hollow, Bernardsville, N. J., and Ensign John Glen Wick, USN, son of Capt. Homer Chapin Wick, USN, ret., and Mrs. Wick of Washington, were married yesterday in Our Lady of Perpetual Help Church in Bernardsville.

The ceremony at noon was performed by the Rev. Edward I. Farrelly, cousin of the bride, and Mr. Farrelly gave his daughter in marriage. The bride wore her maternal grandmother's gown of deep ivory liberty silk trimmed with shirred bands of the same material. A wide flounce of rose point lace trimmed the skirt and short train. She wore a tulle veil held by a wreath of orange blossoms and carried a small round bouquet of lilies of the valley and white orchids.

Miss Patricia Farrelly was her sister's maid of honor and Ensign John C. LeDoux, USN, served as best man.

The bride was graduated from Fox Hollow School and Rosemont College and was presented to society at the Junior Assembly in New York and in Washington.

Mr. Wick, a graduate of St. Alban's School and the United States Naval Academy, class of 1947, has recently completed his training as a naval aviator.

Bachrach
MRS. JOHN GLEN WICK
. . . naval aviator's bride

Brides...
plan to shop one of our four fine stores and consult our decorators!

PJNee

H Street at 7th • 1106 G Street • 213 King St., Alexandria
Blair Lee House, Silver Spring
EXecutive 3600

The Questers
1529 WISCONSIN AVE. N.W.
WASHINGTON, D.C.

ENGLISH & CONTINENTAL FURNISHINGS

". . . any gentleman may furnish as neat at a small expense, as he can elegant and superb at a great one."

Messrs. Ince & Mahew
1762

Virga Custom Made High Fashion
Slip Covers

They are all custom made and to Virga and Company that means the kind of tailoring Virga's lavishes on their finest handmade furniture pieces. All are quality approved decorator fabrics from the nation's leading mills . . . all are vat dyed and pre-shrunk. Expressed in the smartest . . . the newest and the most individual patterns and colorings you have ever seen.

Special!
Two Pieces, Sofa and Chair
$66.75
At Virga's there's no extra charge for Welt Seams, Box Pleating and Zipper Openings

Open Wed. and Fri. Evenings, 7 'til 9
Virga & Co.
MAKERS OF FINE FURNITURE
7126 Wisconsin Ave., Bethesda, Md.
WIsconsin 7900

Miss Gloria Inez Manter Will Be Bride

Mr. and Mrs. Warren B. Manter of Chevy Chase announce the engagement of their daughter, Gloria Inez, to George C. MacGillivray, son of Mr. and Mrs. George MacGillivray of Arlington. The wedding will take place in July.

Both Miss Manter and Mr. MacGillivray are graduate students at the Graduate School of Geography, Clark University, Worcester, Mass., where they are completing their studies for the degree of master of arts. Mr. MacGillivray served with the United States Marine Corps for six years during World War II. He was graduated from Dartmouth College.

Open Home in Annapolis

Mr. and Mrs. Bertram Wise have opened their country home near Annapolis, where they will spend the summer.

D. C. Sorority Names New Alumnae Chairman

Mrs. J. Carney Howell of 9205 Sligo Creek Parkway, Silver Spring, Md., has been appointed district alumnae chairman for Alpha Chi Omega. She will work with State alumnae chairmen in her district which consists of the States of Maryland, Virginia, West Virginia, Kentucky, Tennessee, Ohio, North Carolina and the District of Columbia.

La Valle's
Beach Plums . . .

are artfully strapped for a summer by-the-sea. Note their airy coolness . . . their heels, so comfortably flat.
Black, red, green, blue or multicolor. 9.95.

Beautiful Shoes, Second Floor

Julius Garfinckel & Co.
F Street *at* Fourteenth

Antoine
From Shingle-Cut to Shell-Coif . . . Hair Cut, 2.00 and 3.00 to 5.00

THE silhouette this season—definitely more flattering than the extreme short-short coif . . . Why not consult with Antoine's skilled technicians and discover how your hair may be shaped as it grows? . . . Or if your hair is long—you, too, will appreciate this cool easy-to-manage cut, now and all summer long. Base your Shell-Coif on an Antoine Permanent Wave, from 12.50.

Antoine Salon, Seventh Floor, NAtional 7733.
Spring Valley Salon, Second Floor, ORdway 2255

Julius Garfinckel & Co.
F Street *at* Fourteenth • Massachusetts Avenue at 49th

"Swimsuit Beauty with Foundation Fit"

Sea Molds
by FLEXEES

All one price! $12.50

You'll find exquisite dressmaker details, wonderful new exclusive fabrics, strapless bra tops that really stay up . . . lovelier proud-to-be-seen curves. You'll be amazed at your figure improvement in your Sea Mold.

Sun'n Surf Shop
Street Floor

Right . . .
One-Pc. Strapless Classic in iridescent textured Nyralon* lastique. Sizes 32 to 38 in Royal, Green, Purple, Copen.

Above . . .
Tailored One-Piece Suit with separate bra. In faille with separate Nyralon* lastique trunks. Sizes 38 to 44 in Navy, Royal, Black.

*Nylon and Rayon

Philipsborn
11th Street Between F & G

Call NA. 1133 for Guaranteed Winter Storage Pickup

Sportsman Represents Philippines

Diplomacy Smooth Sailing for Elizalde

This is the thirtieth in a series of stories on embassy homes, hosts and hostesses.

By Elizabeth Maguire

JOAQUIN ELIZALDE, sportsman-diplomat, presides at the Embassy of the Philippines. A resident here off and on for some 15 years, he is an Ambassador held in high esteem. He has memberships in clubs from here to the coast, and whether he's swinging on the golf course, sailing along the Chesapeake, or shootin' in Maryland, he has verve and style.

He is well known as a horseman, and no less than 60 silver cups won on horsemanship are decorative items at the Embassy. Before Pearl Harbor, he and his three brothers made up the crack polo team of the Philippines and one of the greatest ever to be seen in the Far East.

As a businessman Mr. Elizalde is considered a financial wizard. He first came to Washington in 1935 with President Manuel Quezon, whom he always accompanied on travels as an adviser. He remained in Washington as Resident Commissioner, and after an interim in the Philippines, he returned to take up new duties as his country's first Ambassador on the first "Fourth" for the Philippines, July 4, 1946.

Their Business In Manila

IN MANILA he and his brothers have amassed great wealth through Elizalde & Co., which does business in insurance, rope, sugar and shipping. Manuel and Angel Elizalde live in Manila, and a fourth brother, Juan Elizalde, was beheaded by the Japs during the war.

The Ambassador is of pure Spanish descent. He was educated in England at St. Joseph's College, London, and at London University. He has an American wife who seldom comes to Washington and two daughters, one married and living in the Philippines, and another who will graduate this month from Marymount College in New York.

In Washington the Ambassador plays golf at Burning Tree or Chevy Chase at least twice a week. Weekends he spends in Adamstown, Md., where he has an old farm house surrounded by 600 acres and 200 white-face Herefords. He also has a 40-foot ketch, Limbas III, which he keeps at Annapolis.

Ambassador a Genial Host

THE Embassy of the Philippines, an imposing building on Sheridan Circle, has for its neighbors the Egyptian, Greek, and Turkish embassies. Receptions there are popular, with the Ambassador playing well the part of genial host. Wives of embassy staff members add charm to the scene, their diminutive figures dressed in native sayas with starched butterfly sleeves.

Mrs. Carlos P. Romulo, wife of the president of the General Assembly of U. N., frequently assists at embassy fetes. So does Mrs. Emilio Abelle, wife of the Minister Plenipotentiary. A visitor in Washington at the embassy fetes is Mrs. Manuel Roxas, widow of the first President of the Philippine Republic.

Although the Ambassador is outstanding as a diplomat, businessman, and sportsman, he has artistic talents as well. He is an accomplished pianist and his taste in decorating is exhibited in the chancery at 1617 Massachusetts ave., which he furnished shortly before Pearl Harbor. His office is a long room full of light, with off-white walls, deep green draperies and leather furniture in rich red.

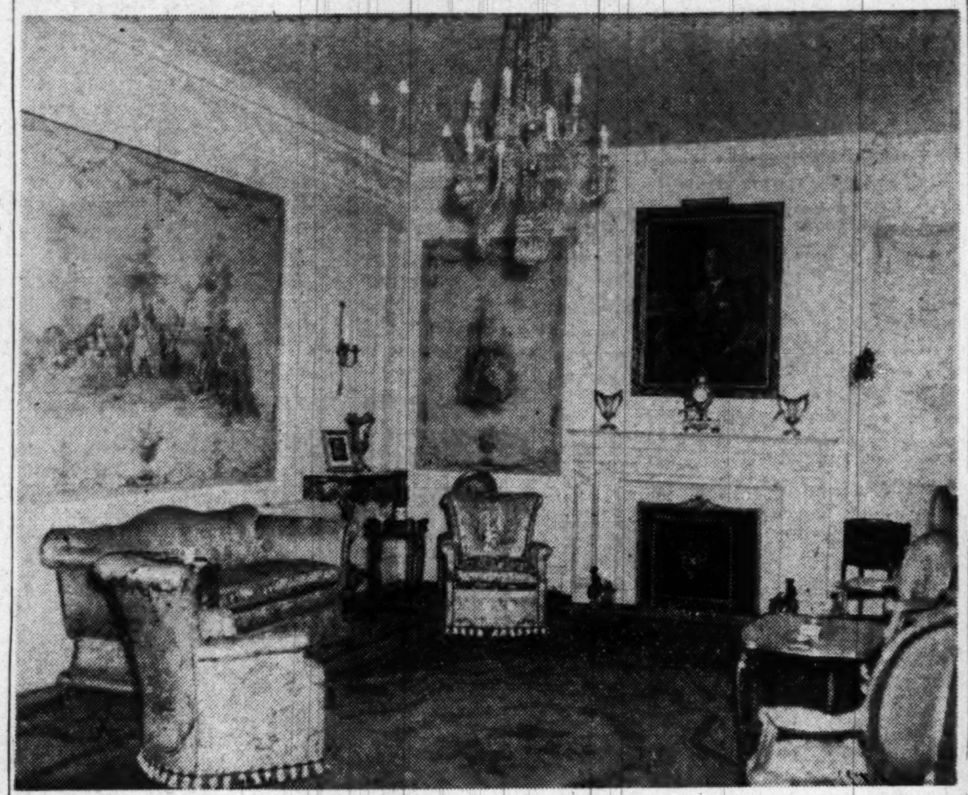

Harris & Ewing.

THE drawing room of the Philippine Embassy has white panel walls hung with portraits and tapestries. An Aubusson rug covers the floor and over the mantel hangs a portrait of the late President Manuel Roxas, first president of the Philippine Republic. His widow, Mrs. Roxas, is now a visitor in Washington.

A SPORTSMAN DIPLOMAT, the Ambassador of the Philippines, Joaquin Elizalde, has won no less than 60 cups on horsemanship. He likes golf, sailing and shooting as well. Here he is shown standing before the fireplace of the French drawing room in the Philippine Embassy, where he receives hundreds at a time on festive occasions.

MRS. BENJAMIN OLIVER TOWNSEND is the former Miss Louise Maus, daughter of Mr. and Mrs. George Maus of Harrisonburg, Va. The bridegroom is the son of Judge and Mrs. N. A. Townsend of Washington. The wedding took place yesterday in the Bethlehem Chapel of the Washington Cathedral, the Rev. George Cleaveland officiating. On return from their wedding trip, the couple will live in Washington

Nabucos Return from Tour

The Ambassador of Brazil, Mauricio Nabuco, and his sister, Miss Carolina Nabuco, have returned from a tour of the West, during which the Ambassador made 10 speeches, including an address at the Commonwealth Club in San Francisco, and at Stanford University in California.

Asked about her book "Life of Joaquin Nabuco," Miss Nabuco stated she is well pleased with the new English translation. The story of her father, Brazil's first Ambassador to Washington, has been translated from the Portuguese by Dr. Ronald Hilton, director of Latin American studies at Stanford University. Dr. Wallace Sterling, president of Stanford, entertained the Ambassador and his sister during their visit.

A two-day conference on Brazilian affairs was completed at Stanford University by the Ambassador and the embassy's second secretary, Joao Baptista Pineheiro, an alumnus of Stanford, who accompanied the Ambassador and Miss Nabuco on their journey.

Martins Give Dinner

Senator and Mrs. Edward Martin entertained last evening at a dinner at the 1925 F Street Club, and Percy Blair and Col. Albert L. Cox, jr., gave a small dinner at Anderson House for Mr. and Mrs. Augustus Taylor. The Taylors, son-in-law and daughter of Mrs. Richard McCreery of Burlingame, Calif., are here for a short visit en route to Europe.

Mrs. McCreery is staying on in Washington until June 15, when she will leave for the Coast.

Farewell to Dillions

THE Ambassador of Ecuador and Senora de Dillon were given a farewell cocktail party yesterday by the Minister Counselor of Ecuador and Senora de Moscoso. When the Ambassador leaves, Dr. Moscoso will act as Charge d'Affaires.

In the gathering at yesterday's party were the Ambassador of Uruguay to OAS and Senora de Mora and former United States Ambassador to Eucador and Mrs. John Simmons.

Indian Embassy Party

A cocktail party was given by the Assistant Military Attache of the Indian Embassy, Maj. O. P. Raghaven, to say farewell to Brigadier D. Chaudhuri, retiring military attache of the embassy, and Mrs. Chaudhuri, and to welcome the new military attache, Brig. Gen. P. C. Banerji and Mrs. Banerji, The gathering included representatives of the Army, Navy, Air Force, and State Department circles.

Selma's INSPIRED FASHIONS

SACRIFICED FOR IMMEDIATE

clearance

Selma Fashions from Vogue, Harpers and Town & Country

1/3 TO 1/2 OFF

suits Reg. 79.95 to 195. Now 39.97 to 97.50
all types, including custom models. All sizes in group

gowns Reg. 39.95 to 150. Now 19.97 to 75.
for formal and informal wear. One-of-a-kind fashions

dresses Reg. 29.95 to 95, Now 14.97 to 47.50
dark sheers, prints, cottons - for daytime and dress

Notice, Please — No Charges

because of the very deep reductions, these fashions will be sold for cash only - no charges

ALL SALES FINAL - NO REFUNDS - NO CHARGES

Selma's, 1307 Connecticut Avenue

Parking Without Charge at Dupont Parking, Conn. Ave. and N

Sale! . . . 20% off on Bijou plasticized nylons!

Summer Colony

Casual Chambray

Temptingly Tucked . . Pretty Pocketed!

8.95

As refreshingly cool as a frosty ice cream soda . . . in sugar-sweet pastels. So young, the little-boy collar, the tiny buttons, the dainty tucking and trim waist. In aqua, rosewine, yellow or brown cotton chambray. Misses' sizes 10 to 18.

Brooks Summer Colony, Second Floor

Brooks
1109 G STREET N.W.

Panamas

• CLEANED
• BLOCKED
• BLEACHED

Bachrach

Millinery & Hat Blockers
733 11th St. N.W.

Essential for your vacation with play are cool-as-a-sea breeze, easy-to-care-for clothes from Rizik's like this natural linen blouse with chintz floral print, skirt. 65.

RIZIK BROS
Washington
1108 CONNECTICUT AVENUE

Florsheim

frothy white

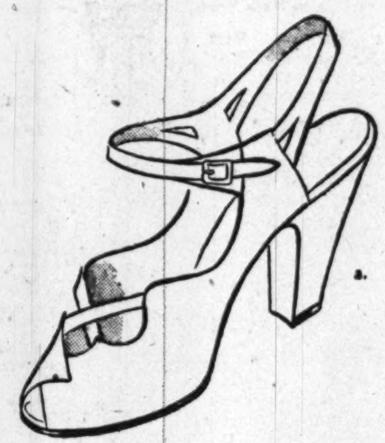

FOR THAT COOL, COOL TOUCH

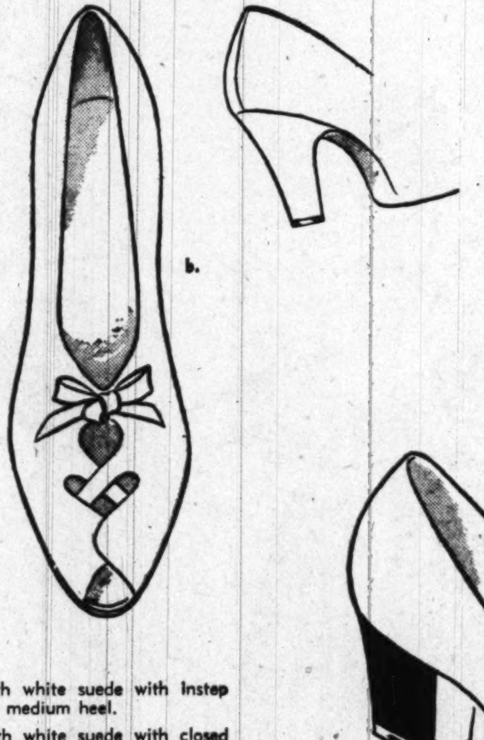

Whether you bask in the sun, frolic by the sea . . . walk down a shady lane . . . Florsheim shoes were meant for you. Faultlessly crafted of softest white suede or buck trimmed with smooth, satiny calf they are the newest of the new.

Sizes to 10 . . . AAAA to B

16.95

a. Smooth white suede with instep strap, medium heel.
b. Smooth white suede with closed back, air-cooled vamp.
c. White buck, high-throated with tan calf trim.
d. White buck "spec" with tan or blue calf or black patent trim.

HAHN
Charge Accounts Invited

Exclusive with Hahn at 14th & G Streets

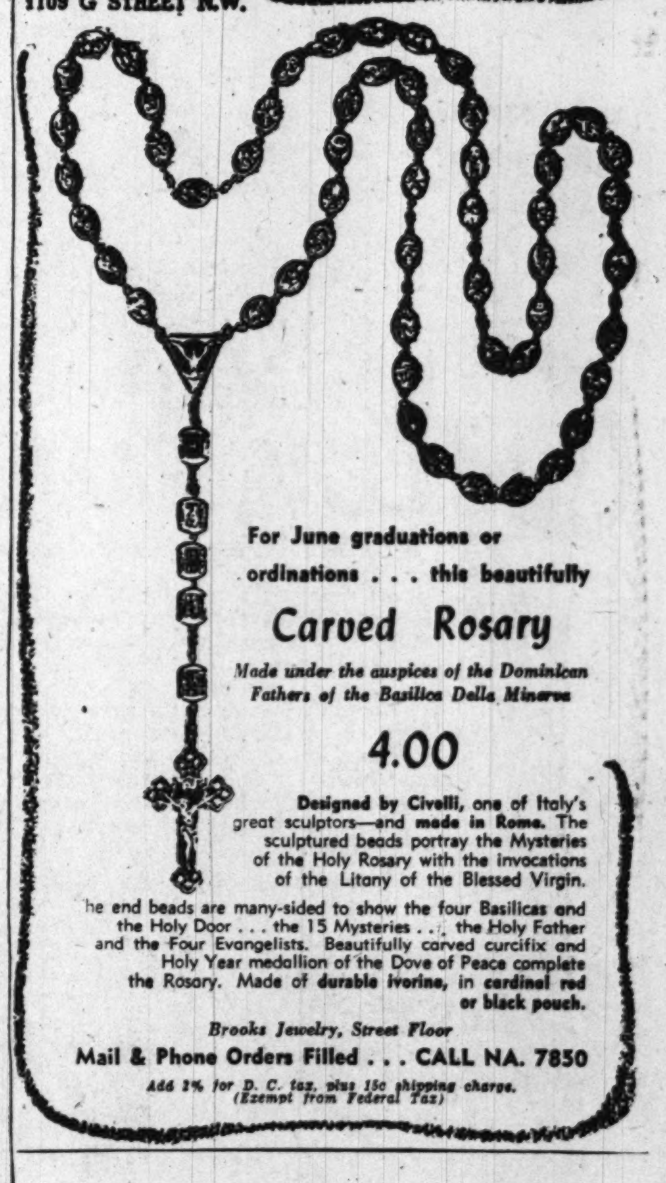

For June graduations or ordinations . . . this beautifully

Carved Rosary

Made under the auspices of the Dominican Fathers of the Basilica Della Minerva

4.00

Designed by Civelli, one of Italy's great sculptors—and **made in Roma.** The sculptured beads portray the Mysteries of the Holy Rosary with the invocations of the Litany of the Blessed Virgin.

he end beads are many-sided to show the four Basilicas and the Holy Door . . . the 15 Mysteries . . . the Holy Father and the Four Evangelists. Beautifully carved curcifix and Holy Year medallion of the Dove of Peace complete the Rosary. Made of **durable ivorine,** in **cardinal red or black pouch.**

Brooks Jewelry, Street Floor

Mail & Phone Orders Filled . . . CALL NA. 7850

Add 2% for D. C. tax, plus 15c shipping charge. (Exempt from Federal Tax)

Call NA. 4200, ask for Circulation and order Washington Post guaranteed home delivery.

Sky Terrace

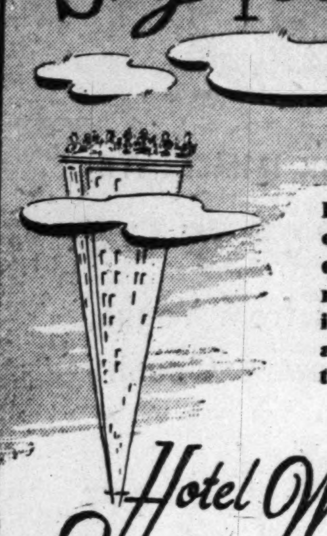

Enjoy your favorite cocktail served in a quiet and refined atmosphere . . . affording a superb open-air view of Washington's beauty

Hotel Washington

Pennsylvania Ave. at 15th

Quality • Reliability • Prestige

R. Harris & Co.

JEWELERS AND SILVERSMITHS SINCE 1874

F AND ELEVENTH STREET, N.W.

For Father

Father "will go" for monogrammed gifts like these—each designed for his own initial.

Ring 74.50* Knife 33.00* Buckle 72.00*

All 14K gold

*Prices incl. Fed. tax

Charge Accounts Available

Store Hours: Monday through Saturday, 9:30 to 5:30

Ask Anne

Furniture Can Be Glamorized in a Trice, if Not Sooner, by Pennsylvania Dutch Decals Now on the Market

DEAR ANNE: How can I decorate a kitchen set Peter Hunt style? Can the same effect be obtained with decals? I don't have time for hand stenciling. Is black lacquer the usual background, or can some other color be used? E. S., Washington.

Peter Hunt motifs are used on surfaces of various colors, as well as on black and white. When they're painted on, it's usually advisable to use a flat, low-gloss paint, such as "undercoat," for the background. It's easier to paint designs on this than on a glossy surface.

You can obtain Pennsylvania Dutch decals, I understand, at a large 5-and-10-cent store on G st. Once your designs are applied, you can varnish the set to make the decoration more durable. Either shiny or dull varnish (clear, of course) can be used according to your tastes.

Articles decorated with Peter Hunt designs are often "antiqued" afterward, though perhaps you won't want to spend this much time on the kitchen set. To antique, you apply a glaze coat directly over the decorations after the surface has dried thoroughly. The glaze is almost all wiped off while still wet, in a manner which creates a mellow, shaded effect. Glaze can be made by mixing 3 tablespoons turpentine, 1½ teaspoons color-in-oil, and 1 tablespoon clear varnish.

DEAR ANNE: I would appreciate a recipe for good beef stew. I. L., Washington.

Here is a recipe for beef stew with suet dumplings. If you wish, it can be served over biscuits instead of with the dumplings. The recipe is from "Meats, Poultry and Game," by Louise Haberbush Gross (Funk & Wagnalls).

BEEF STEW
(with Suet Dumplings)

1½ pounds solid beef
2 quarts cold water
2 bay leaves
12 small onions
2 large carrots, more if small
Salt and pepper to taste
Flour for thickening broth, 4 tablespoons for 1 quart

Order a solid piece of beef that will cook juicy, cut into 2-inch pieces. Put into broad boiler, add the cold water. Bring to a boil quickly and remove scum. Add bay leaves. Lower heat and simmer, covered, until tender—2 hours or longer. Then add the pared onions, and scraped carrots cut into quarters lengthwise if large, then into 1-inch pieces.

Simmer, covered, until vegetables are tender—about 30 minutes longer. Remove bay leaves. If more than half water has evaporated, add sufficient to make 1 quart broth. Add salt and pepper to taste. Bring to boil. Stir in the flour blended with a little cold water and continue stirring until broth has boiled and thickened. Then place dumplings as directed below.

SUET DUMPLINGS

1 cup flour
½ teaspoon salt
2 teaspoons baking powder
3 tablespoons shredded leafy beef suet
1/3 cup milk, or a trifle more

Shred suet fine with fork. Sift together flour, salt and baking powder. Rub suet into it. Stir in milk, adding enough to take up flour yet make a stiff dough. Add cautiously, avoiding having dough too soft or too moist. Roll into a piece ½-inch thick. Cut into biscuits no larger than 1½ inches in diameter. Lay over top of boiling stew, side by side in single layer. Do not submerge in gravy. Cover and boil moderately 20 minutes, without raising cover. Then pour stew and dumplings from boiler into a broad deep dish or on hot platter. Dumplings are so light they remain on top of stew. Serve immediately. Makes about 15 dumplings. Serves 4 to 6 portions.

Sunday Supper

Peppy Egg and Olive Sandwiches
Carrot Sticks Whole Tomato
Fruit and Cookies Beverage

PEPPY EGG AND OLIVE SANDWICHES

Ingredients: 1 hard-cooked egg, 4 tablespoons chopped ripe olives, 2 tablespoons finely chopped celery, 1 teaspoon prepared horseradish, 1 teaspoon chopped green pepper, 1/16 teaspoon dry mustard, few grains salt, pepper, mayonnaise, bread, butter or margarine.

Method: Chop hard-cooked egg. Add remaining filling ingredients with enough mayonnaise to give spreading consistency. Mix thoroughly and spread on buttered bread. Makes enough filling for 2 sandwiches.

Cismont Garden Tour

A garden tour for the benefit of Grace Church, Cismont, Va., will be held today from 2 to 6 p. m. The gardens of the Cismont-Keswick area to be shown are Edgehill, Mr. and Mrs. E. D. Taylor; Cismont Manor, Mrs. C. S. Pillsbury; Harkaway, Mr. and Mrs. John Stuart; Cross Meadows, Mr. and Mrs. John Kelly; Pantops, Mrs. A. W. Rolkin.

Tea will be served at Cloverfields.

NEW SOIL-PROOF WALLPAPER LAUGHS AT HOUSEHOLD SPOTS AND STAINS!

Smear it! Streak it! Stain it!

Glendura

Washes Brand-New Again!

Almost impossible to believe—but TRUE! Gorgeous 'Glendura' designs and colors can't be hurt by ink, finger smudges, grease, candy marks, lipsticks, shoe polish, food stains, merthiolate, cold cream, liquor stains (and many others). Developed exclusively by the makers of famous 'Imperial' Washable Wallpapers, soilproof 'Glendura' has all the style, and delicate watercolor beauty of finest wallpapers. It can be washed and washed and washed—is completely immune to all staining and soiling—practically imperishable!

Come to our Showrooms for thrilling Demonstration!

Guaranteed for AT LEAST 3 YEARS to clean satisfactorily—and to withstand room exposure without fading!

Union Wallpaper & Paint Co., Inc.

1322 NEW YORK AVE. N.W. (PHONE: STERLING 8585)

Hours: 7:30 A.M. to 5 P.M. Daily—and Saturdays, 7:30 A.M. to 1 P.M.

Arlington, Va., 2801 Wilson Blvd. (CH. 7600) • Alexandria, Va., 2008 Duke St., at Diagonal (AL. 6000)

Open Friday evening until nine—

A DREAMY BLUE PRINTED ORGANDY EVENING DRESS TO BE WORN BARE OR WITH THE MATCHING RUFFLE. JUNIOR SIZES.

39.95

Gretchen Cole INCORPORATED

BETHESDA, MARYLAND

7244 WISCONSIN AVENUE

Shop Monday Through Thursday 10 to 6, Friday and Saturday 10 to 9—Acres of Free Parking!

SEARS ROEBUCK AND CO.

Congratulations!

To the Graduates of

AMERICAN
CATHEDRAL
CATHOLIC U.
SIDWELL FRIENDS
CENTRAL
BETHESDA CHEVY CHASE
CHEVY CHASE
EASTERN
GEORGE WASHINGTON
GEORGETOWN VISITATION
HOLTON ARMS
IMMACULATA
HOWARD
MADEIRA
MARYLAND
MARJORIE WEBSTER
MARYMOUNT
MT. VERNON
WASHINGTON LEE
ROOSEVELT
COOLIDGE
ST. AGNES
WILSON'S TEACHERS
WOODROW WILSON
McKINLEY
WESTERN
ANACOSTIA
GONZAGA
TRINITY
ST. JOHNS

Sears has a host of dresses for that important day . . . styles that will carry off high fashion honors later as well!

white dresses

After all, it isn't every day that a girl graduates. And when you go up for that diploma, you'll want to look feminine and pretty. Sears helps out—with a gala array of lovely dresses that you can wear later to summer parties. Sizes for juniors and misses included.

A SWIRLING BEAUTY—a dancing, pretty-in-motion skirt, and plunging neckline touched with lace! Romantic rayon faille taffeta. 9 to 15. $5.95

B MAGIC NYLON—adds beauty and practicality to this smooth young junior dress. Shirred fullness in skirt; rhinestone stud buttons marching up the front. A nylon-and-acetate rayon crepe. 9 to 15. $7.95

C RICHNESS IN LACE—that forms a bodice front for this pretty dress with novel neckline, and gracefully full skirt. Airy linen-like butcher rayon. Sizes 12 to 18. $8.75

Easy Terms On Purchases of $20 or More.

"Satisfaction guaranteed or your money back" SEARS

911 Bladensburg Rd., N. E. (2) Lincoln 7-7500
Wisconsin Ave. at Albemarle (16) ORdway 1122
2800 Wilson Blvd., Arlington, Va. OWens 4000

Ready for the Prize

Sewing Contest Winner Faces Double Celebration

WHEN members of the Thomas L. Good clan assemble at New York's Waldorf-Astoria tonight, they will be on the eve of a double celebration.

In the first place, the first lady of the family will be formally presented with her first prize in the national sewing contest at the Waldorf Wednesday afternoon. But before that, tomorrow she and her husband will mark their thirty-sixth wedding anniversary with a dinner at the Stork Club.

So, with all this in the offing, the Goods are converging on Manhattan. Mr. and Mrs. Good and their daughter, Gertrude, will leave Washington by train today. Another daughter, Mrs. H. W. Hoover, jr., will arrive from her home in Canton, Ohio. Daughter Betty, already in the city studying design with Emily Wilkins, will meet them at the hotel this evening.

It will be a busy week for Mrs. Good, who has had the fun of entering her first contest only to win a national prize. Her entry, a short-length dinner dress of chartreuse cotton lace and nylon tulle, took first place in the local division of the contest sponsored by The Washington Post from March 1 to April 15. A panel of fashion experts judged it best in its class in the national finals in competition with entries from 45 cities across the Nation.

First part of her prize is this trip to New York which happily coincides with a prearranged family gathering there. Tomorrow on her anniversary day she does not plan to participate in the program planned for the seven other first-prize winners in the contest, as she will be busy with family and friends. But she intends to attend other parties on the three-day docket, including a luncheon Tuesday at the Hotel Pierre, dinner and theater that night.

She and her whole family will be on hand for the cocktail party and fashion show Wednesday from 5 to 7 p. m. in the Sert Room at the Waldorf-Astoria. The eight prize-winning garments, judged best in the eight divisions of the contest, will be modeled along with 39 other garments of outstanding merit from 29 cities. Later Mrs. Good and the other seven winners will be presented with awards.

Monday's dinner in celebration of the Good's wedding anniversary will be a small one. Aside from the family the only guests will be Mr. and Mrs. William S. Drake of New York, friends of 35 years' standing. The Goods plan to remain in New York until Monday, when they will return here preparatory to leaving for their summer home at Saranac Lake, N. Y., on June 18. Their eldest daughter, Gertrude, will leave the family gathering on Saturday for Poughkeepsie, where she will attend the tenth reunion of her class at Vassar.

Meanwhile the always nimble fingers of talented Mrs. Good will not be idle. Devoted to the job of sewing lovely dresses for her three daughters, she now has six summer frocks in the making.

It won't be much of a job for her because, as she explains, "Sewing is my real hobby."

PEGGY PRESTON.

Bachrach
MRS. GEORGE E. BEATTIE
. . . wed in Annapolis

Miss Congdon Becomes Bride Of Lt. Beattie

The marriage of Miss Shirley June Congdon and Lieut. George Elder Beattie, USMC, took place yesterday in the United States Naval Academy Chapel, Annapolis, Md., Chaplain Roy E. Bishop officiating. The bride is the daughter of Mr. and Mrs. Albert Franklin Congdon of Ridley Park, Pa., and the niece of Mr. and Mrs. Frederick J. Icenhower of Chevy Chase. Lieutenant Beattie is the son of Paul Allen Beattie of Washington and Fayettville, Pa.

The bride, given in marriage by her father, wore a gown of white marquisette over satin with fitted bodice trimmed in point de Lyon lace.

Following a reception at Carvel Hall in Annapolis, the couple left for a wedding trip to Canada. The couple will reside in Quantico, Va., where Lieutenant Beattie will be stationed.

Mrs. Beattie attended Cedar Crest College, Allentown, Pa., and was graduated from the University of Pennsylvania. She is a member of Alpha Chi Omega Sorority. The bridegroom attended Mercersburg Academy, Brown University and the United States Naval Academy, where he received his commission Friday.

Peck and Peck

Prevailing fancy of knowing juniors . . .
our pure silk pongee suit dress

More than passing fair, the exotic beauty of our little suit dress, so crisply assured in the face of a wayward summer mercury. And like a true belle, it's at home in town, yet never shrinks from a washday! Natural with brown, navy or black pattern, in junior sizes 9 to 15, 19.95

Open until 6 every evening
[illegible] CONNECTICUT AVENUE N. W. • WASHINGTON 6
ALSO BALTIMORE • FIFTH AVENUE, NEW YORK

Lifetime FURNITURE

by *Drexel*

Precedent
today's most sought-after **modern** furniture

CHOOSE FROM OVER **80 PIECES**
Bedroom, Dining Room, Living Room

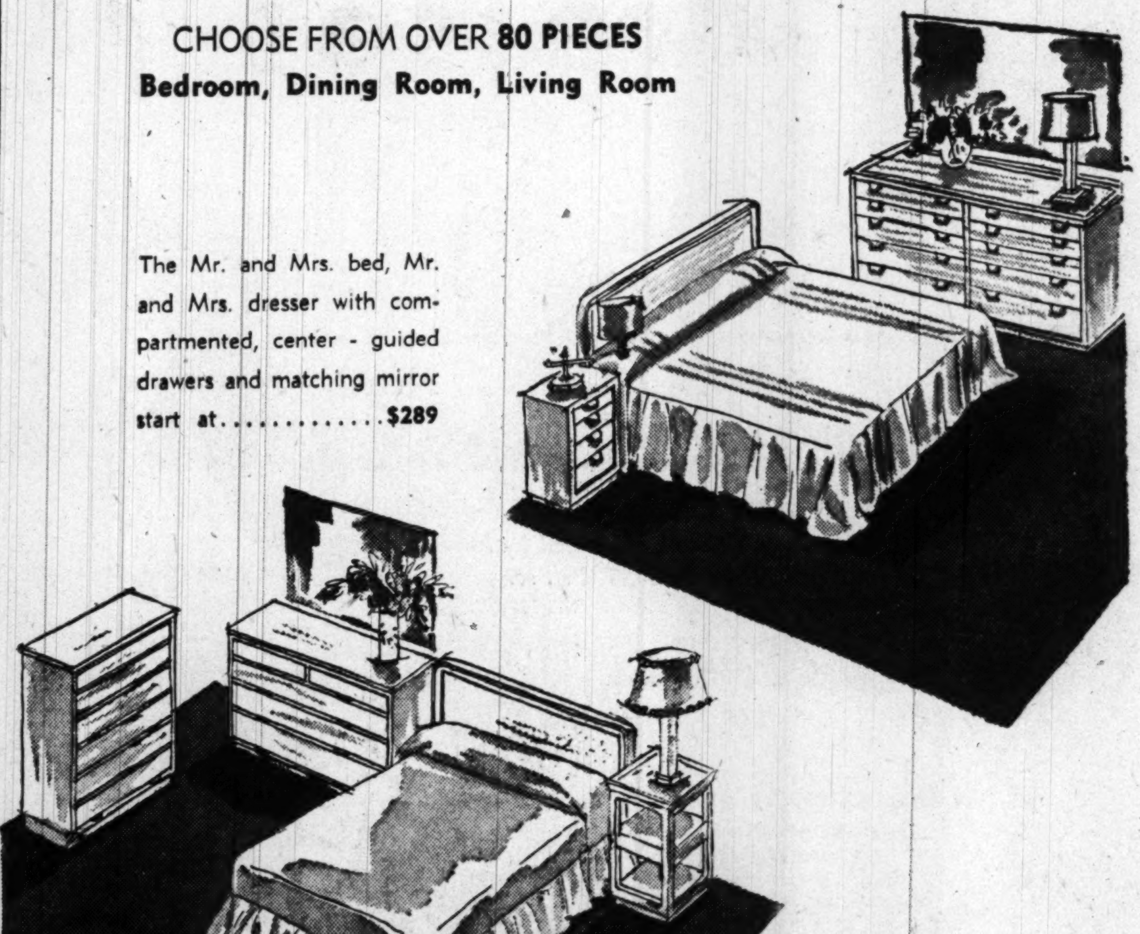

The Mr. and Mrs. bed, Mr. and Mrs. dresser with compartmented, center - guided drawers and matching mirror start at $289

Footless panel bed, dresser, chest and mirror, for as low as $279

Versatile, ingenious PRECEDENT — the world's most talented furniture!

Every piece serves double duty . . . fits your needs for today and adapts smoothly to your future wants.

At home in dining rooms, bedrooms, living rooms . . . equally adaptable to home or apartment . . . compatible with any decorating scheme.

Each piece rock solid in construction . . . has amazing storage space. You'll love its fresh new lines . . . the silvery sheen of its native elm and beechwoods.

And best of all—Precedent is SENSIBLY PRICED. Deferred Payments Available.

Mayer & Co.
SEVENTH STREET 57th YEAR BETWEEN D AND E

Courtesy Parking Rear of Store

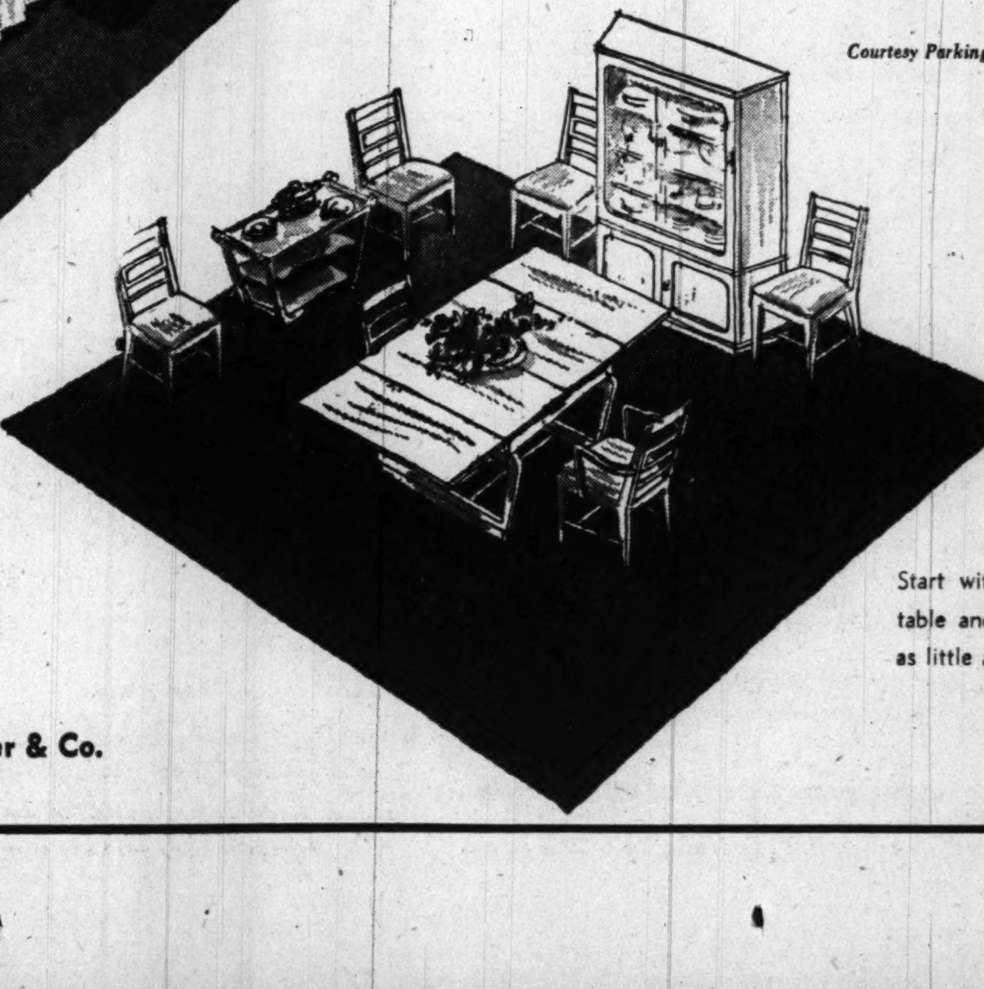

Start with the drop-leaf extension table and four slat-back chairs for as little as $179

Precedent is exclusive with Mayer & Co.

Girl 'Racketeer' Is Top Prizewinner in Final 'Babies Are Bright' Contest

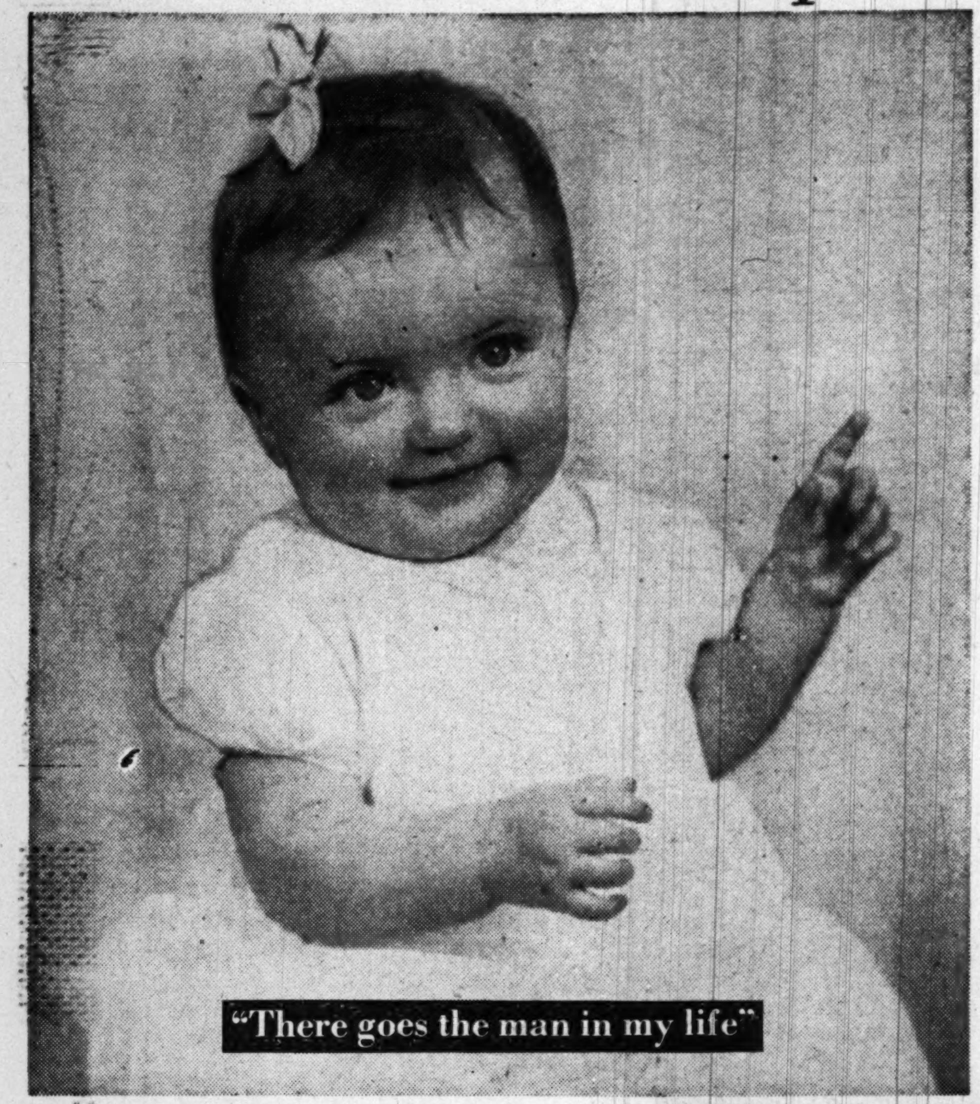

"There goes the man in my life"

Nancy Johnson, submitted by Mrs. Guy A. Lee, 103 E. Thornapple st., Chevy Chase, Md.

A FOUR-MONTH-OLD lass who seems to be simulating the facial expression of a big-time racketeer takes top honor this week in the final "Babies Are Bright" contest sponsored by The Washington Post.

For this blase pose, Dolores Mary Driscoll wins $25 for her daddy, Norman J. Driscoll. The seven runners-up in this week's judging—all pictured on this page—win $5 prizes for their unusual expressions and their parents' bright captions.

Yes, babies are bright. And every one of the tremendous number of baby pictures that have flooded The Washington Post offices during the five weeks of the contest was a worthy contender. Too bad we didn't have space to print them all. Photographs which were accompanied by postage stamps will be returned within the next few days.

Subjects for picture titles sent in by The Washington Post readers ranged from romance to football, from bridge table to courtroom.

Inspiration for the contest came from the picture book "The Baby" (copyright, 1950, by Simon & Schuster, Inc.). Pictures from the book were printed for three consecutive Sundays.

Then The Washington Post readers took over. And for the last five weeks the baby page has been filled exclusively with local prize-winners. What better proof that "Babies Are Bright"!

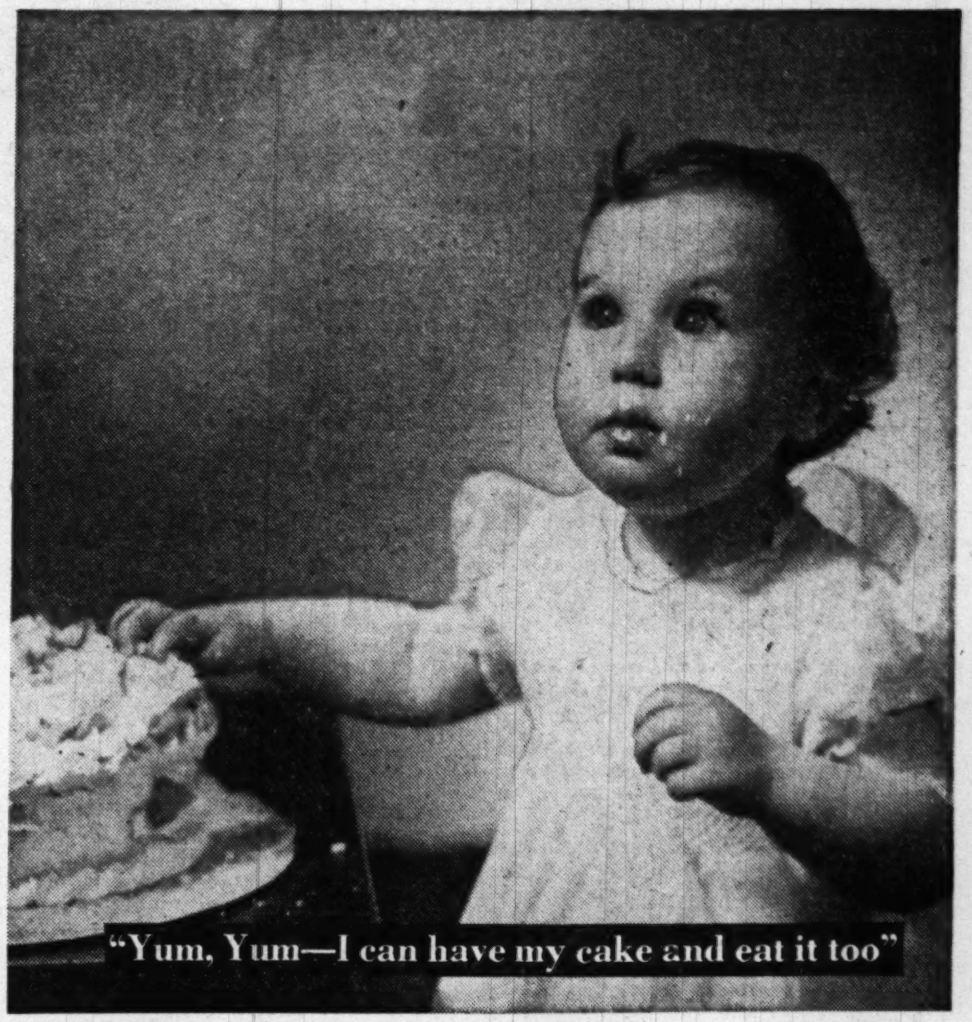

"Yum, Yum—I can have my cake and eat it too"

Karen Lynne Bangel, submitted by Mr. and Mrs. Stanley J. Bangel, 507 Riverside Drive, Portsmouth, Va.

"These are the troubled times"

Robert Gulick, submitted by Mrs. Helen Watson, 3610 39th st. nw.

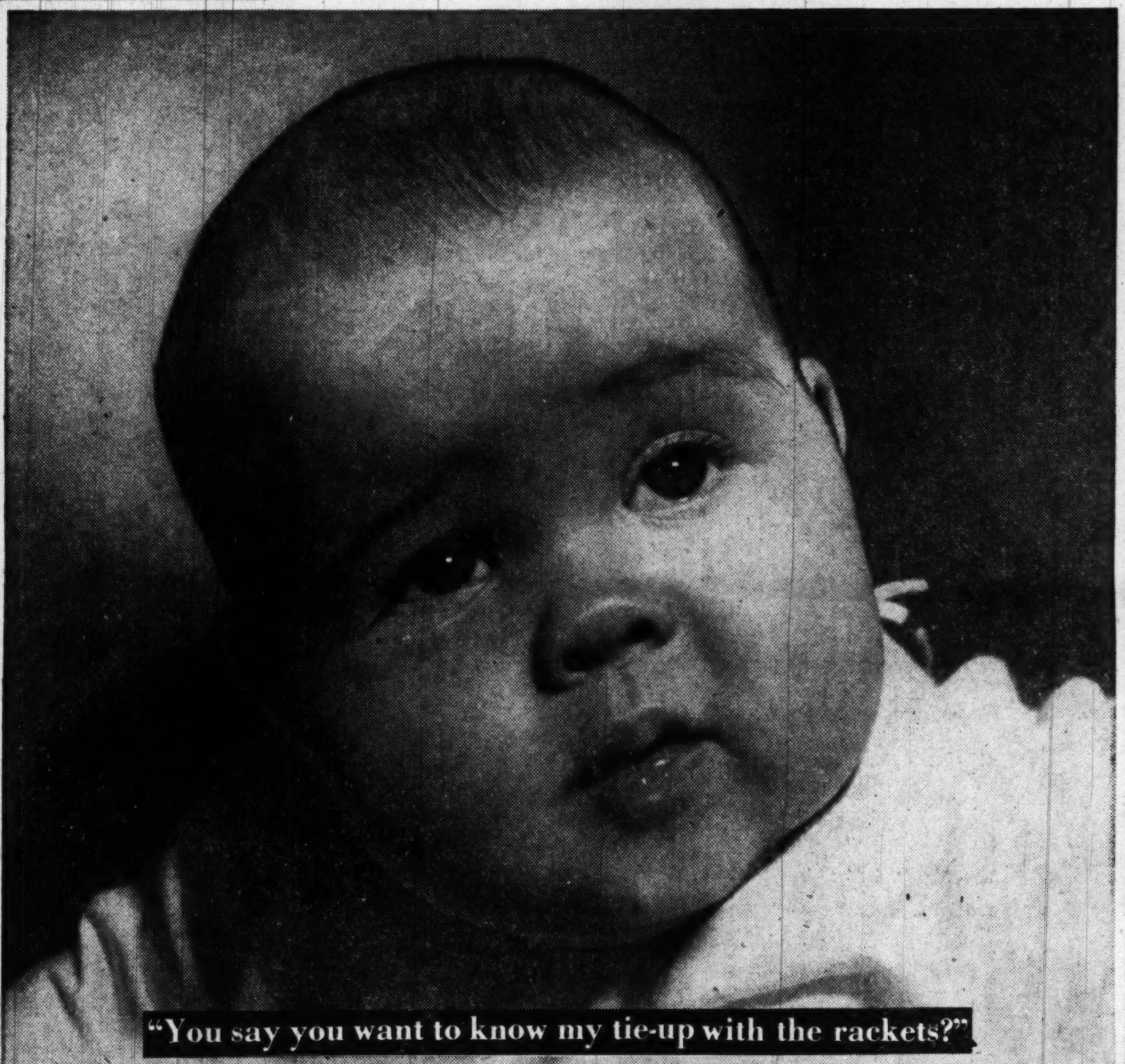

"You say you want to know my tie-up with the rackets?"

Dolores Mary Driscoll, submitted by Norman J. Driscoll, 3335 C st. se.

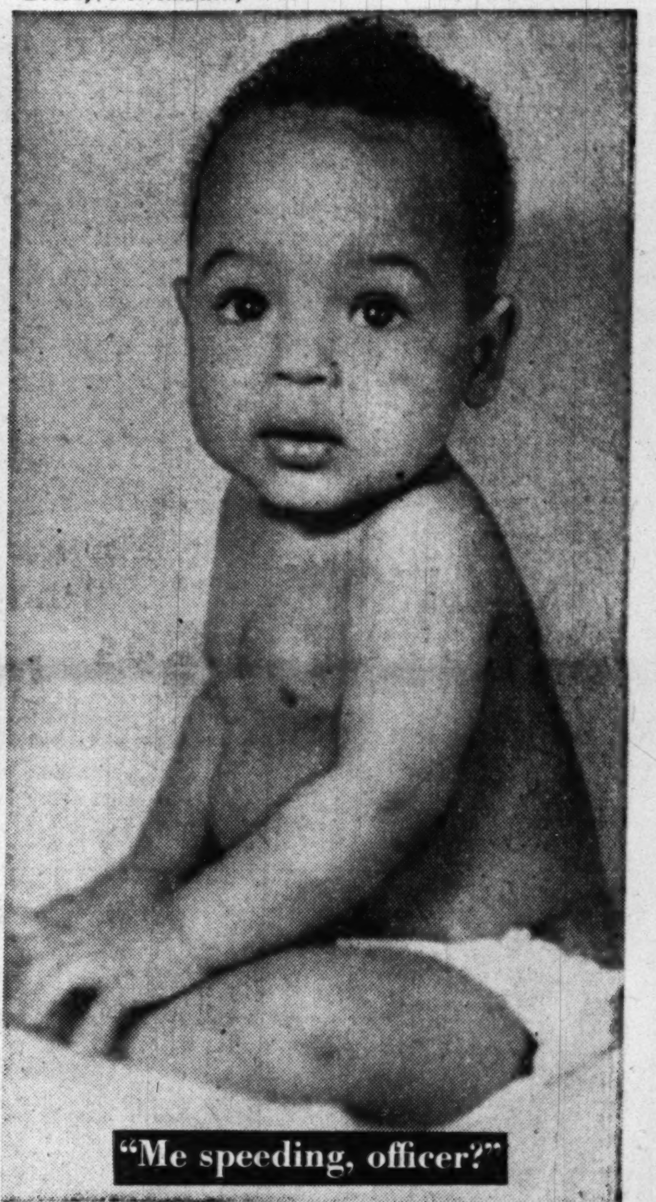

"Me speeding, officer?"

Harold Belcher, submitted by Mrs. Harold P. Belcher, sr., 1640 New Jersey ave. nw.

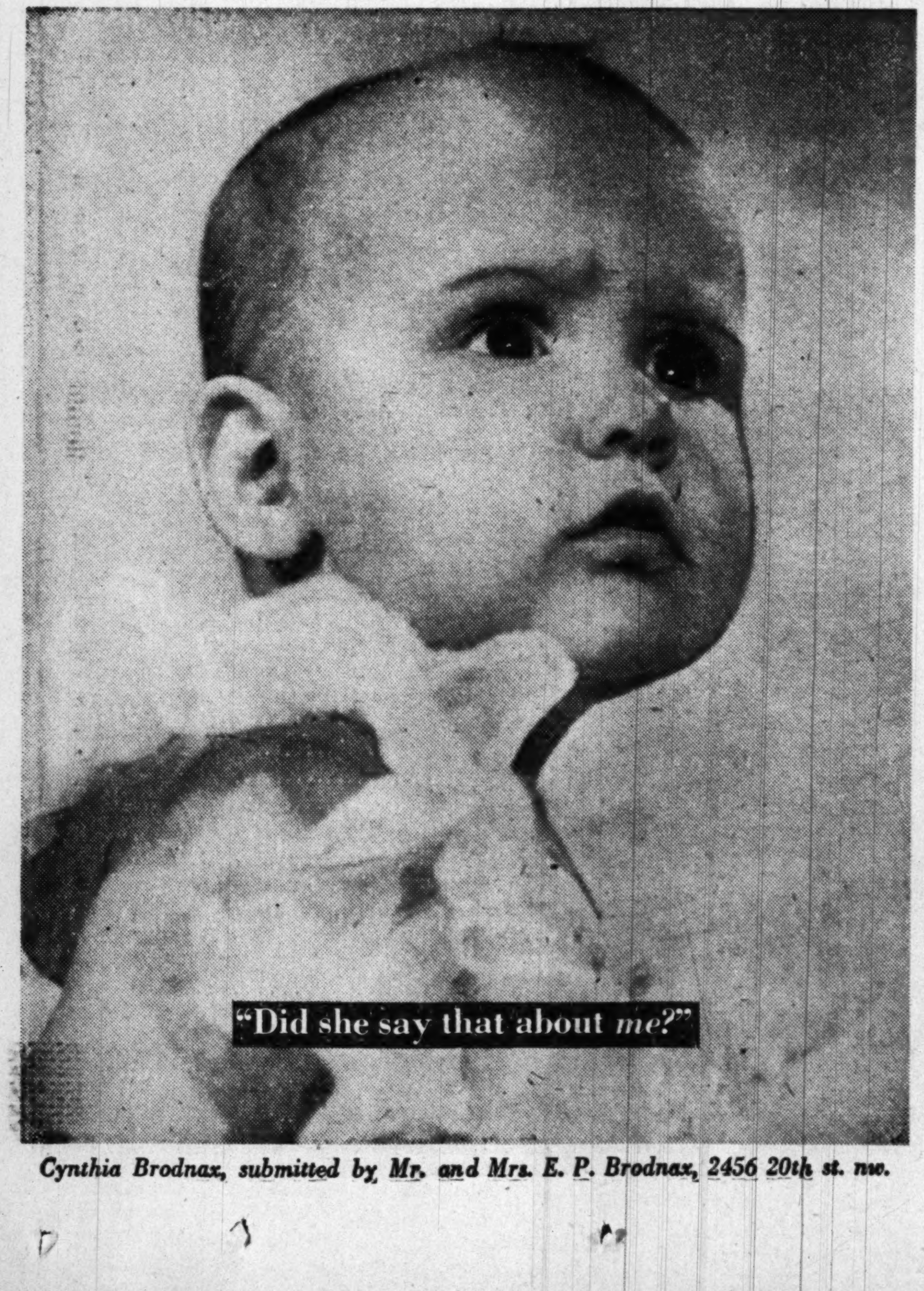

"Did she say that about *me?*"

Cynthia Brodnax, submitted by Mr. and Mrs. E. P. Brodnax, 2456 20th st. nw.

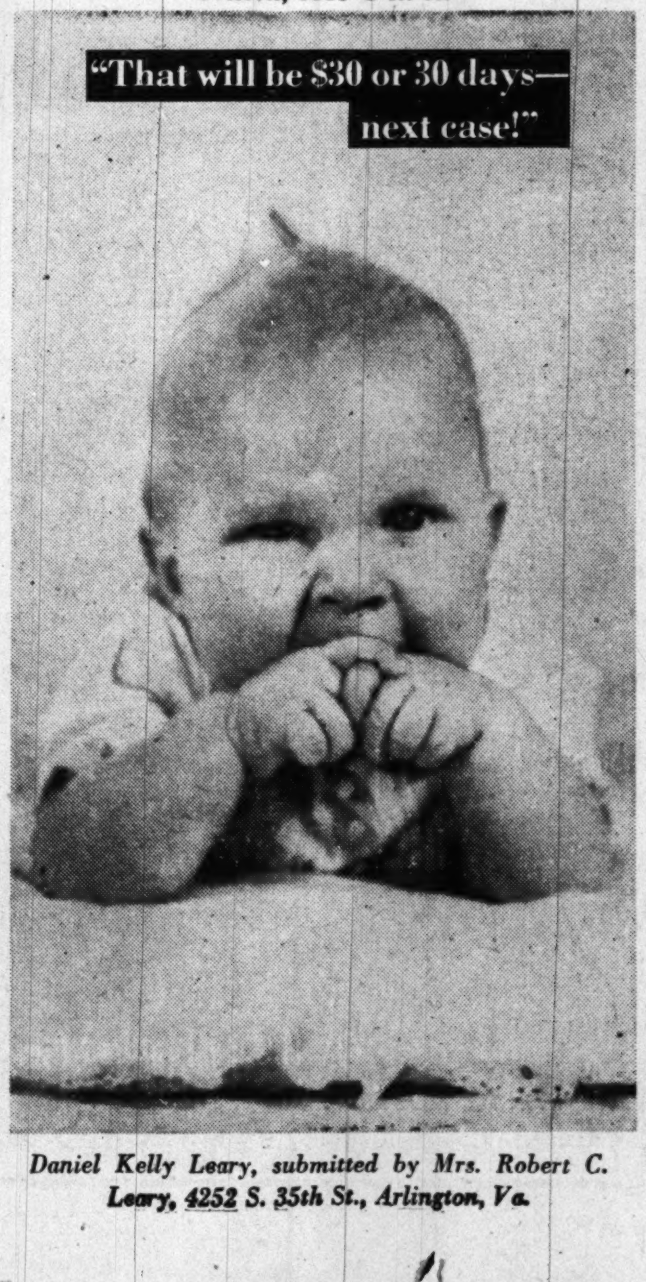

"That will be $30 or 30 days—next case!"

Daniel Kelly Leary, submitted by Mrs. Robert C. Leary, 4252 S. 35th St., Arlington, Va.

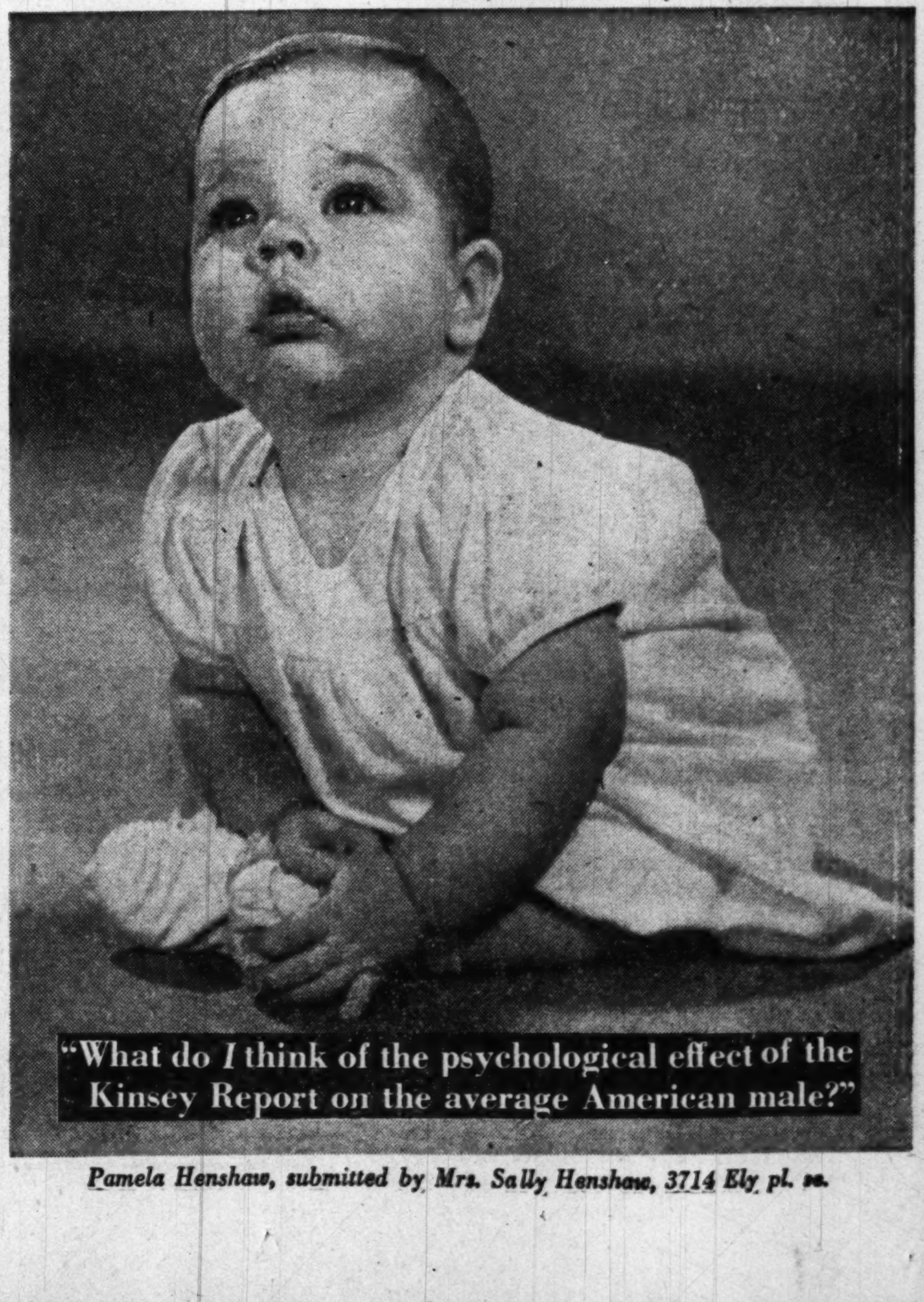

"What do *I* think of the psychological effect of the Kinsey Report on the average American male?"

Pamela Henshaw, submitted by Mrs. Sally Henshaw, 3714 Ely pl. se.

PARRY-PHRASING

Mrs. Brannan's Sticking To Mr. and D. C. Summer

By Ellen Buell Parry

MRS. CHARLES BRANNAN, wife of the Secretary of Agriculture, is going to sit it out in Washington this summer in her seventh floor apartment at the Westchester. Her husband has to be here and she is going to stay right with him. She adds, in her contented way, "It will probably be about as cool in our apartment as any place we could go."

MRS. BRANNAN

The Brannans have no children so Mrs. B. feels her main job in life is taking care of her husband. She likes to cook his meals for him, and usually does when they are not dining out.

ONE song Margaret Truman does not like to sing is "Ave Maria." So Secretary of the Interior Oscar Chapman, who was the chief arranger of the recent Truman trek across country and who is also a terrible tease, took great delight in planting requests for the song in the crowds along the route.

With her usual good sense of humor, Margaret just laughed about the repeated plea. She didn't sing at all on the trip, so it wasn't hard to evade this particular request.

WHEN the presidential train arrived back in Washington, Maj. Gen. Harry Vaughan, the President's military aide, was at the station to greet the Trumans. He was carrying a white cane. Holding the cane up, the General called out, with a "what a good boy am I" attitude, "This is the only thing I brought back with me from Europe."

MRS. ALBEN BARKLEY'S two daughters, Ann and Jane Hadley, are real bargain hunters.

The Veep's missus says that for some years she has let her girls choose their own clothes, and that she's proud of the way they stick to their budget. "Very seldom do they pay more than $12.95 for a summer dress—mostly less—and even then they ask me whether I think that's too much."

Jane Barkley not only lets her girls choose their clothes but "I let them make their own decisions on more important matters," she adds.

SPEAKING of Jane Barkley, some people think that she, as the Vice President's wife, has some secretarial assistant. However, this is not true. She answers every piece of mail she receives herself, a chore which keeps her at her desk a great part of every day.

MR. AND MRS. G. CLARK BRANT, JR., this week moved into their newly built house, which they have been planning for a long time.

Clark and Lil lived in Alexandria for some years while they made up their minds where they wanted to build their dream house. Finally they bought a beautiful piece of property at Swan Harbor, on the Maryland side of the Potomac near Fort Washington. They are directly across from historic Collingwood, on the Virginia side, and within canoeing distance of Mount Vernon and Gunston Hall.

The Brant house, however, is strictly modern. They've named it Brantcliffe.

This Week's Calendar of Events

SUNDAY

AMERICAN LEGION AUXILIARY, D. C. DEPT., Mount Alto Hospital, 7 p. m., coffee hour; VOLUNTEER HOSPITAL WORKERS, Mount Alto Hospital, 1:30 p. m.

MONDAY

AAUW, ARLINGTON BRANCH, Creative Writing Group, home of Mrs. F. B. Gregg, 2620 N. Pocomoke st., 10 a. m. to 3 p. m.

AAUW, BETHESDA-CHEVY CHASE BRANCH, Bethesda-Chevy Chase Recreation Center, Norwood dr., 8 p. m., workshop, installation of officers.

AMERICAN LEGION AUXILIARY, GENERAL ACCOUNTING OFFICE UNIT, 1733 I st. nw., 8 p. m.; WASHINGTON BUILDING & CONSTRUCTION TRADES UNIT, Legion club, 8 p. m.; POTOMAC UNIT, Ward E-1, Mount Alto Hospital, 7 p. m.

ARLINGTON WOMAN'S CLUB, Methodist Church, Glebe rd. at 7th st. s., 12 noon, June breakfast.

CANCER AID GROUP, D. C., Board, Raleigh Hotel, 8:30 p. m.

PETWORTH WOMAN'S CLUB, Petworth Methodist Church, Grant cir., 8 p. m.

WOMEN'S NATIONAL DEMOCRATIC CLUB, 12:30 p. m., luncheon, speaker: Roger W. Jones, Assistant Director of the Bureau of the Budget in Charge of Legislative Reference.

UNIVERSITY WOMEN'S CLUB, 4 to 5:30 p. m., club tea, honor guests: new Board of Directors.

TUESDAY

AMERICAN LEGION AUXILIARY, VINCENT B. COSTELLO UNIT, Legion club, 8 p. m.; GEORGE E. KILLEEN UNIT, 3204 M st. nw., 8 p. m.; PORT DUPONT UNIT, 74th st. nw., 8 p. m.; COOLEY-McCULLOUGH UNIT, the Mayfair Restaurant, 6:30 p. m., birthday anniversary dinner.

CITY OF HOPE, D. C.-MONTGOMERY COUNTY CHAPTER, home of Mrs. B. Cohan, 10000 Raynor rd., Silver Spring, Md., 8:15 p. m., final meeting and social.

DELTA GAMMA INTERNATIONAL COLLEGIATE FRATERNITY, D. C. ALUMNAE, home of Mrs. Ernest A. Walker, 6903 Carleton ter., College Park, Md., 8 p. m., dessert.

KAPPA GAMMA PI, AAUW clubhouse, 6:30 p. m. annual dinner initiation; Speaker: the Rev. Bernard Theall, OSB.

MARIETTA PARK WOMEN'S CLUB, the Westchester, 7:45 p. m., annual banquet, installation of officers.

Netherlands-America garden party, home of Chairman and Mrs. Clarence Aspenwall, 5:30 to 7 p. m., in honor of the retiring Netherlands Ambassador and Mme. van Kleffens (by invitation).

PILOT CLUB, Burlington Hotel, 6:15 p. m.

UNIVERSITY WOMEN'S CLUB, 12:30 p. m., luncheon, bridge, canasta.

ZETA TAU ALPHA, NORTHERN VIRGINIA GROUP, home of Mrs. John R. Lambert, 1865 North Patrick Henry dr., Arlington, 8:15 p. m., benefit bridge party.

WEDNESDAY

AMERICAN LEGION AUXILIARY, KENNETH H. NASH UNIT, 224 D st. se., 8 p. m.; SERGEANT JASPER UNIT, Legion Club, 8 p. m.; JAMES E. WALKER UNIT, executive committee, 603 Kenyon st. nw., 8 p. m.; SECOND DIVISION UNIT, New Colonial Hotel, 8 p. m.; GOV'T. PRINTING OFFICE UNIT, G.P.O. Bldg., 8 p. m.

Chief of Staff and Mrs. J. Lawton Collins, reception honoring new Secretary of the Army and Mrs. Frank Pace (by invitation).

JAYNCEES, AUXILIARY OF WASHINGTON JR. CHAMBER OF COMMERCE, American Security & Trust bldg., 15th and New York ave. nw., 8:30 p. m., election of officers.

METROPOLITAN HEART GUILD, Dupont Plaza Hotel, 6:15 p. m., installation of officers.

SILVER SPRING WOMAN'S CLUB, Manor Club, 1 p. m., June luncheon, speaker: Miss Alma H. Preinkert, president of Maryland State Federation of Women's Clubs.

ZONTA CLUB OF WASHINGTON, 1515 New Hampshire ave. nw., 12:30 p. m., luncheon, speaker: Miss Helen B. Hamer, Managing Editor, Freedom and Union Magazine.

THURSDAY

AMERICAN LEGION AUXILIARY, DEPT. OF COMMERCE UNIT, Rm. 1851, Commerce Bldg., 8 p. m.

British Ambassador and Lady Franks, 4:30 to 6:30 p. m., garden party celebrating the birthday of His Majesty, The King (by invitation).

NATIONAL LUTHERAN HOME, LADY BOARD OF MANAGERS, executive committee, at the home, 11 a. m.

NATIONAL MOTHER'S MEMORY CLUB, Tilden Gardens Dining Room, 3000 Tilden st. nw., 12:30 p. m., luncheon.

UNIVERSITY WOMEN'S CLUB, 11 a. m., Helen Orr Watson reviewing her latest book, "White Boots."

Lunch, Card Party To Assist Home at Denver

An installation luncheon and card party wil be held by the local chapter of the National Home for Jewish Children at Denver, on June 13, at 12:30 p. m. at the Chicken Hut, 427 Eleventh st. nw. Mrs. Morton Rosen will be the installation officer.

DRINK MILK FOR GOODNESS SAKE!
QUALITY COMES FIRST
Farm Fresh Every Day, Keep Well The Milky Way

The MARYLAND and VIRGINIA MILK PRODUCERS ASSOCIATION

"Flocks 'n' Flocks of Maternity Frocks"
$3.49, $5.98, $7.98, $8.98, $10.98
Candy cottons to keep you cool as peppermint—delicate fabrics to blow lightly in the evening breeze . . . daytime and nighttime dresses . . . playthings for land and sea . . . in colors to flatter you . . . in designs that adjust for you. Sizes 10 to 20.
Phone and Mail Orders Filled

Pinafore Illust. $3.49
Cherie's MATERNITY FASHIONS
In the Heart of the Medical Center
1923 Eye St. N.W. RE. 2247
9:30 to 6:00

Make Your Own

4989 SIZES 12—20

By Anne Adams

Pattern 4989: sizes 12, 14, 16, 18, 20. Size 16, 3⅝ yards 35-inch.

This pattern, easy to use, simple to sew, is tested for fit. Has complete illustrated instructions.

Send 25 cents in coins for this pattern to Anne Adams, care of The Washington Post, 131 Pattern Dept., 243 West 17th St., New York 11, N. Y. Print plainly name, address with zone, size and style number.

We have CLOSED our F St. Store
EVERY PAIR OF SHOES MUST GO!
REMOVAL SALE

We have closed our 'F' St. Store and moved all our stock to the Conn. Ave. store at drastic reductions to you.
Values to $25
$5.95 to $12.95
You'll find that this sale offers you big savings on our stock of spring, fall and winter shoes. All our latest styles in foot wear will be included, with a wide choice of colors, sizes and materials. Sizes 3 to 10 . . . AAAA to C but not all styles.
FIXTURES FOR SALE
Ross-Saturn
OPEN THURS. 'TIL 9 P.M.
SALE at 1205 CONN. AVE. only

PROMenade IN STYLE
Formal Attire
FOR SALE OR HIRE
Men, Women, Children

TUXEDOS, White Formals, Full Dress Cutaways, Ladies' Evening Gowns and Wraps. Complete accessories. Special rate to groups.
Open Eves. 'til 6:30
Thurs. 'til 9, Sat. 'til 7
LONG'S
731 7th ST. N.W.
Call District 0265

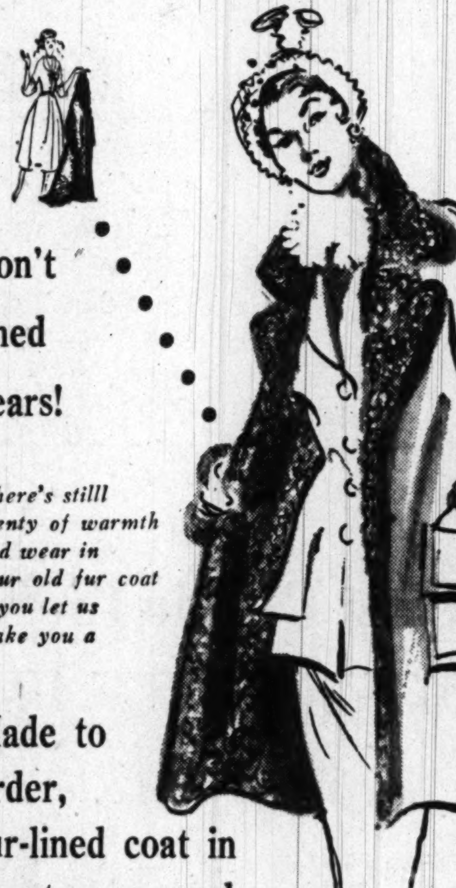
don't shed tears!
There's stilll plenty of warmth and wear in your old fur coat if you let us make you a
Made to order, fur-lined coat in Forstmann wool
at just $89 No Federal Tax
- All furs are first cleaned by the Guild-Craft cleaning method.
- They are then used to line fine Forstmann wool fabrics in 10 fashion-wise colors!
- Select your favorite of 3 wonderful styles!
- Sizes 10 to 20. Fitted to your measurement by custom tailors.
- Mink, beaver, nutria, slightly higher.
- . . . and Store your coat without charge until next Fall.
Fur Remodeling, Fifth Floor
Philipsborn
11th Street Between F & G
Call NA. 1133 for Guaranteed Fur Storage Pick-up.

Cessna
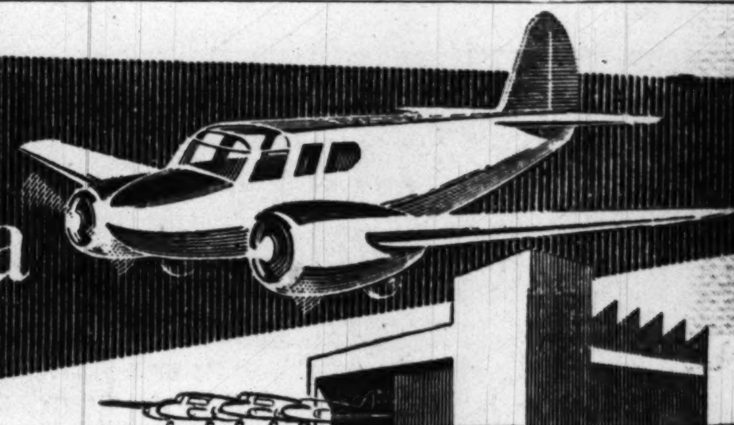
The Engineering Skill that made America Supreme in the Air . . . now Makes Rossler Supreme in Your Home!
Greatest Furniture Advancement in Years...
IT'S PRAIRIE MODERN BY CESSNA
Famous Aircraft Makers
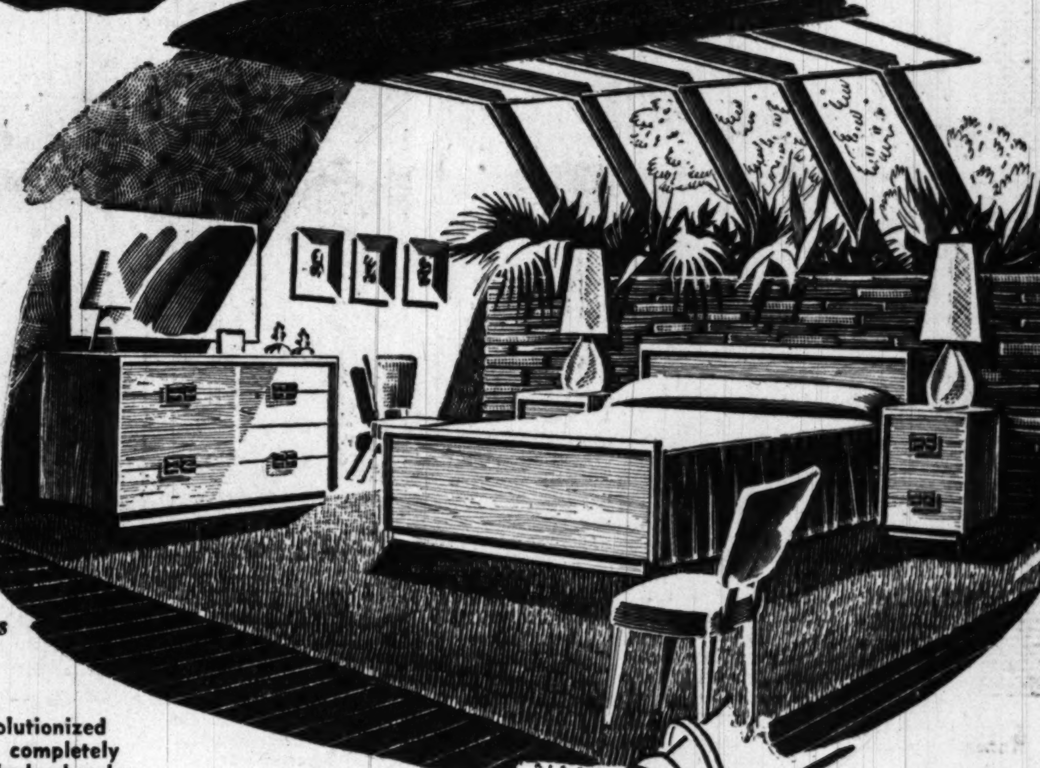
Look what Cessna's done! . . . Revolutionized the whole furniture industry . . . completely changed usual manufacturing methods whereby woods are seasoned, lacquered and finished before assembly . . . sections are die-cut to exact measurements and assembled by mass production methods . . . common glue joints are replaced by heavy steel angles for almost inseparable joints . . . 4 coats of alkyd varnish are baked on, then lacquered to mirror finish that makes Prairie Modern furniture absolutely mar-resistant . . . and such is the startling simplicity of this New Modern that it takes your very breath away. No wonder Rossler is proud to be the first to bring you Prairie Modern by Cessna—the Furniture Marvel of the Century—at prices that cannot be ignored! See this new line this week.
furniture modern by Rossler
DRESSER BASE 109.00
6-DRAWER CHEST 124.00
BED 59.00
DUAL DRESSER BASE, 169.00
NITE TABLES ..... 39.00 and 69.00
CESSNA "FLEX-BACK" CHAIR
SITTING IS BELIEVING!

Aluminum throughout! . . . using stressed skin box construction typical of aircraft design! . . . with resilient, tempered back brace for supreme comfort, automatically adjusts to your position! . . . with seat of body caressing foam rubber! . . . beautifully upholstered in airplane type fabric! . . . finished in baked-on alkyd-type enamel! No wonder you've never had such relaxing luxurious, scientifically designed comfort!
36.00
Please allow 45 days for delivery.
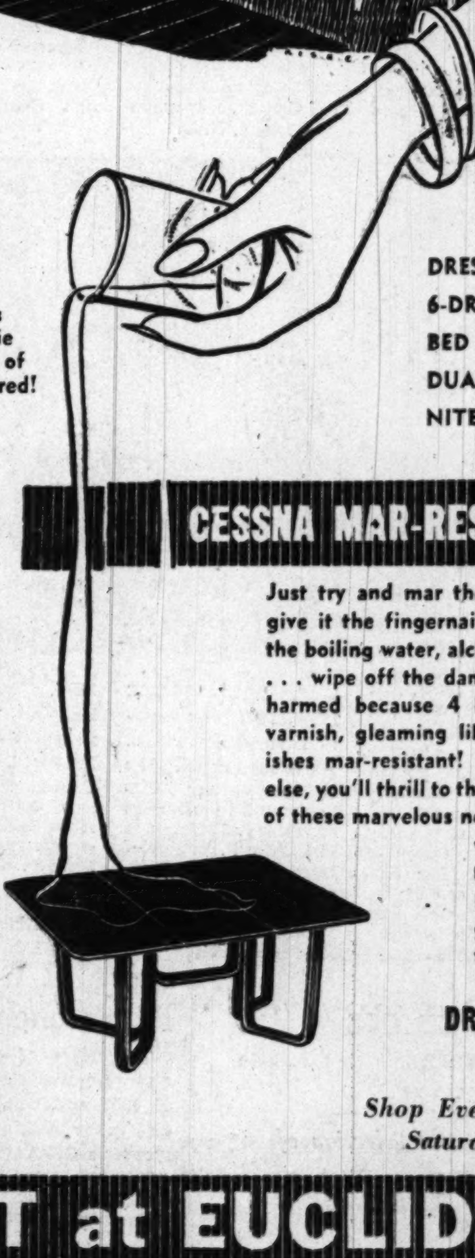
CESSNA MAR-RESISTANT FINISH
Just try and mar the new Cessna Finish . . . give it the fingernail polish remover test . . . the boiling water, alcohol, acid-stain—any test! . . . wipe off the damage and the finish is unharmed because 4 baked-on coats of Alkyd varnish, gleaming like glass, make these finishes mar-resistant! But more than anything else, you'll thrill to the lovely modern simplicity of these marvelous new furniture pieces. And when you see the low price tags, you'll know that here is truly American genius—and you can afford it!
Prairie Modern
DROP-LEAF TABLE
99.00
Shop Evenings 'til 9!
Saturday 'til 6
2543 14th STREET at EUCLID N. W.

June Brides

Harris & Ewing

MRS. GABOR CHARLES MADARAS is the former Miss Anne Elizabeth McGinness, daughter of Mr. and Mrs. John Joyce McGinness of Chevy Chase, Md. The bridegroom is the son of Mrs. Paul Madaras of Clinton, Pa. The wedding took place yesterday in the Our Lady of Lourdes Church in Bethesda, the Rev. Malcolm Willoughby officiating. After a wedding trip to New York, the newlyweds will live in Alexandria

Turgeon-Sedberry

MRS. JOEDAN SAUNDERS was Miss Susanne Gilfillan Kerr before her marriage yesterday at the Western Presbyterian Church. The bride is the daughter of Mr. and Mrs. William Kerr of Arlington and her husband is the son of Mrs. Marie Saunders of Kansas City, Mo., and George M. Saunders. A reception was held in the East Room of the Mayflower Hotel after the ceremony. Lieutenant and Mrs. Saunders are motoring to Texas

Harris & Ewing

MRS. WILLIAM DARBY PAYNE is the former Miss Mary Jane Costenbader, daughter of Mr. and Mrs. Benjamin W. Costenbader of Washington. The bridegroom is the son of Mr. and Mrs. William N. Payne, jr., also of Washington. The wedding took place yesterday in the Metropolitan Memorial Methodist Church, the Rev. Edward G. Latch officiating. Following a wedding trip to Virginia Beach, the couple will live in Washington

Hessler

MRS. HENRY THOMAS WINGO is the former Miss Marcia Ellsworth, daughter of Mr. and Mrs. C. W. Ellsworth of Bethesda. The bridegroom is the son of Mr. and Mrs. H. D. Wingo of Washington. The wedding took place yesterday in St. John's Episcopal Church of Bethesda, the Rev. William F. Creighton officiating. After a Virginia wedding trip, the couple will reside in Washington

Brown-Suarez

MRS. PHILIP ROHMER COGBILL was married yesterday in Nativity Church. She is the former Miss Mary Virginia Arnold, daughter of Mrs. J. Lyle Arnold and the late Mr. Arnold. Mr. Cogbill is the son of Mrs. William A. Cogbill and the late Mr. Cogbill of San Francisco, Calif. The couple will reside in Washington

Askad.

MRS. ERNEST HOWARD NICHOLS, the former Miss Donna L. Hudson, was married yesterday in St. Dominic's Church. She is the daughter of Mr. and Mrs. A. W. Hudson of Washington, and her husband is the son of Mrs. Z. W. Nichols and the late Mr. Nichols of this city. After a wedding trip to Virginia Beach, the couple will live in Washington

Hessler Studios

MRS. WALLACE E. VELANDER was married yesterday in St. John's Episcopal Church, Bethesda. She is the former Miss Ruth Joan Stanton, daughter of Mr. and Mrs. Arthur J. Stanton of Bethesda. Her husband is the son of Mr. and Mrs. Elmer J. Velander of San Jose, Calif. The couple will make their home in Flint, Mich.

Southall

MRS. LESTER DEAN JOHNSON, Jr., was Miss Gladys Augusta Abell before her marriage yesterday in St. Aloysius Church. The bride is the daughter of Mr. and Mrs. John Ralph Abell of Leonardtown, Md., and her husband is the son of Mr. and Mrs. Johnson of Chevy Chase, Md. Following a reception at the home of the bride, Ellenborough, the couple left for a wedding trip to Bermuda

H. L. Madison Weds Miss Baker In Milwaukee

Plymouth Congregational Church in Milwaukee, Wis., was the setting for the wedding yesterday of Miss Jeanne Rubadeaux Baker, daughter of Mr. and Mrs. Raymond Baker of Milwaukee, and H. Leslie Madison, son of Mrs. Margaret E. Madison of Washington, and the late Mr. Madison.

Mrs. Burton Atwood of Winnetka, Ill., was matron of honor

Eugene W. Blackford of Washington was best man.

The bride is a graduate of the University of Iowa. Mr. Madison will graduate from Maryland University this month. The couple will live in Washington this summe-

Harris & Ewing

MRS. GEORGE ALBERT GEISER, Jr., was Miss Elizabeth Ann Angel before her marriage yesterday in the Metropolitan Memorial Methodist Church, the Rev. Edward J. Latch and the Rev. Luther M. Schulze officiating. The bride is the daughter of Mr. and Mrs. Cornelius Deane Angel and her husband is the son of Mr. G. A. Geiser

MRS. JAMES HAMILTON is the former Miss Gloria Elaine Paquette, daughter of Mr. and Mrs. C. V. Paquette of Washington. The bridegroom is the son of Mr. and Mrs. Bert Larson of St. John, Washington. The wedding took place yesterday in the Fifteenth Street Christian Church, the Rev. David L. Watterworth officiating

White Studio

MRS. JAMES MILTON PROSSER was Miss Lorraine Dorothy Scheulen before her marriage yesterday at the Westminister Presbyterian Church in Alexandria. The bride is the daughter of Mr. and Mrs. Edward Scheulen of Alexandria and her husband is the son of Mr. and Mrs. Robert L. Prosser of McGehee, Ark.

Carroll.

MRS. JEROME PAUL SCHRIDER, the former Miss Joan Orrison, was married yesterday at St. John's Catholic Church. She is the daughter of Mr. and Mrs. John W. Orrison of Silver Spring. Mr. Schrider is the son of Mr. and Mrs. John B. Schrider, also of Silver Spring

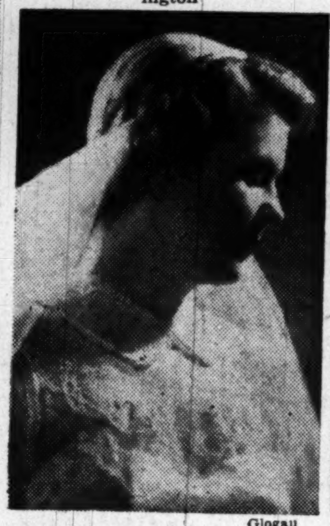

Glogau

MRS. DWIGHT S. SAPP is the former Miss Donna Mae Roberts, daughter of Mr. and Mrs. B. A. Roberts of Adams, Wis. Her husband is the son of Mr. and Mrs. Shober E. Sapp of Silver Spring. The ceremony took place yesterday in the First Baptist Church of Silver Spring

Hessler

MRS. BERNARD FRANCIS PEACOCK, JR., is the former Miss Mary Louise Cady, daughter of Mr. and Mrs. Benjamin J. Cady of Washington. Her husband is the son of Mrs. Bernard Peacock and the late Mr. Peacock of Washington. The wedding took place yesterday in St. Teresa's Church

It's New!

OGILVIE SISTERS CREME PACK PERMANENT

Now Creme Pack permanent gives life and luster to your hair; an asset that is cherished today when femininity is stressed.

To insure a healthy scalp have an Ogilvie Sisters Specialized Treatment.

Ogilvie Sisters

1212 Conn. Ave. AT. 6960

BEAUTIFUL CHINA and GIFTS

- English Bone China
- Bavarian China
- Complete Place Settings
- Tea and After Dinner Services
- Irish Belleek China
- Swedish and American Crystal

McLaughlin and COMPANY

1127 18th St. N.W. RE. 2744

One Block West of The Mayflower

MRS. LOUIS JAMES NOLAN, JR., is the former Miss Emilie Jean Edwards, daughter of Mr. and Mrs. John M. Edwards of Washington. Mr. Nolan is the son of Mrs. Mary Sherman and Louis J. Nolan of Washington. The wedding took place yesterday in Calvary Baptist Church

Zweig

MRS. LEON ELLIOT GOLMON is the former Miss Hazel Scruggs, daughter of Mrs. Jerry Baxter Scruggs and the late Mr. Scruggs of Nashville, Tenn. The wedding took place yesterday in National Baptist Memorial Church, Washington. The couple will live in Washington

Harris & Ewing

MRS. WILLIAM EMERSON WHITE is the former Miss Shirley Ann Harvey, daughter of Mr. and Mrs. Chester M. Harvey, formerly of Washington, now of St. Paul, Minn. The ceremony took place yesterday in the chapel of St. Cornelius Episcopal Church, Governors Island, N. Y.

Harris & Ewing

MRS. FRANCIS G. WALKER is the former Miss Mary M. Donoghue, daughter of Mr. and Mrs. A. J. Donoghue of Washington. Her husband is the son of Mr. and Mrs. R. R. Walker of Havre, Mont. The wedding took place yesterday in St. Martin's Catholic Church, Washington

Charles Baptie

MRS. JAMES VICTOR ARNETT is the former Miss Esther Belle Edwards, daughter of Henry Franklin Edwards of Snow Hill, N. C. Her marriage took place yesterday in Mount Vernon Baptist Church. Mr. Arnett is the son of Mr. and Mrs. L. F. Arnett of Abingdon, Va. After a wedding trip to Niagara Falls and Canada the couple will reside in Alexandria, Va. Both Mr. and Mrs. Arnett have been with Capital Airlines for several years

Harris & Ewing

MRS. SAUL ROSENTHAL is the former Miss Shirley Gould, daughter of Mrs. Dorothy Gould. Mr. Rosenthal is the son of Mr. and Mrs. Henry Rosenthal of Washington. The wedding took place yesterday in Hotel 2400, Rabbi Solomon H. Metz officiating. The bridegroom is a graduate of Catholic University and is now attending George Washington University. For her wedding the bride wore a gown of sheer nylon net over satin and carried a white orchid on a white Bible. The couple will live in Washington

First Doll in the World that WEEPS REAL TEARS

"Tiny Tears" Doll 5.98

Like no other baby in the world! You can see the big, wet tears well up in her eyes, roll down her cheeks. You can hear her crying, too. "Tiny Tears" also sleeps, drinks her bottle, wets her diaper, blows bubbles, takes a bath. 11-in. tall, dressed in pajamas.

13-in. tall, with layette......... 7.98

16-in. tall, with layette........ 9.98

3rd Floor, Washington; Lower Level, Silver Spring

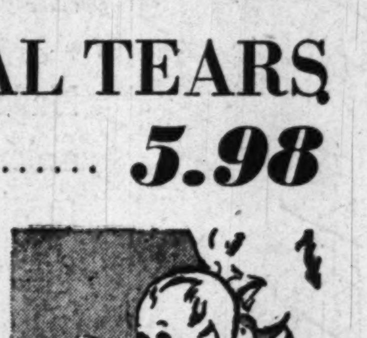

SHE BLOWS BUBBLES with her bubble pipe

YOU'RE INVITED! Jantzen Swim Suit Fashion Show!

See Washington's loveliest models in exciting vacation fashions for the shore, Monday at 11:30 and 2:30 in our Washington Store, 3rd Floor; 7:15 at Silver Spring, 3rd Floor.

MRS. ROY D. GRIFFIN is the former Miss Catherine L. Cruickshank, daughter of Mr. and Mrs. Lawrence R. Cruickshank of Washington. Her husband is the son of Mr. and Mrs. Thomas H. Griffin of Marshville, N. C. After a wedding trip, Mr. and Mrs. Griffin will reside in Washington

Southall

MRS. STEPHEN JOSEPH LASCOLA was married yesterday in St. Anthony's Catholic Church. She is the former Miss Rosemary Green, daughter of Mrs. Charles C. Green and the late Mr. Green of Washington. Mr. Lascola is the son of Mr. and Mrs. Joseph Lascola of Washington

White

MRS. PAUL PETER POMETTO was married yesterday in St. Aloysious Chapel. She is the former Miss Evelyn Mae Draper, daughter of Mr. and Mrs. John P. Draper of Hyattsville. Mr. Pometto is the son of Mr. and Mrs. Angelo Pometto of Washington

Harris & Ewing

MRS. WILLIAM L. REEVES was married yesterday in the Dulin Methodist Church, Falls Church. She is the former Miss Jacqueline Alma Shelton, daughter of Mr. and Mrs. W. S. Shelton. Mr. Reeves is the son of Mr. and Mrs. William H. Reeves of Falls Church

White

MRS. ASHTON LEON ROBEY was married yesterday in St. Mary's Church. She is the former Miss Virginia Lee Blandford, daughter of Mr. and Mrs. Irving Blandford of Accokeek, Md. Her husband is the son of Mr. and Mrs. Marvin Robey of Waldorf, Md. The couple will reside in Washington after a honeymoon in the north

Pittman.

MRS. ANTHONY ZANELOTTI is the former Miss Pauline Bower, daughter of Mr. and Mrs. Elder C. Bower of Wexford, Pa. Her husband is the son of Mr. and Mrs. Louis Zanelotti of Washington. The wedding took place yesterday in St. Gabriel's Church, Washington

NANCYE FLEMING

AL. 2940 — 1512 KING STREET, Alexandria — OV. 3910

Now Showing an Attractive Selection of

Graduation Dresses

Sizes 7-15 ... 15.95
10-14 ... 25.00

Navy '31 Wives Plan Luncheon

The wives of naval officers who were graduated in the class of 1931 and who are now on duty in the Washington area, will sponser a Get-Acquainted luncheon at the Army Navy Country Club, Tuesday at 12:30.

Reservations may be made with Mrs. J. W. Leverton, Chestnut 6637 or Mrs. L. J. Bellis at Temple 0939

YOU HEARD ARTHUR GODFREY SAY...
BROOK FARM SERVES FINE FOOD!

Brook Farm Steak, Country Style ... $1.75

Famous Brook Farm Fried Chicken . $2.00

ALL FULL COURSE DINNERS

Brook Farm

6501 BROOKVILLE RD.
Ch. Ch., Md., WI. 8820

Out Conn. Ave. to 6500 block (Taylor St.) right 6 blocks to Brook Farm

RECOMMENDED BY DUNCAN HINES

PERFECT FOR PARTIES, MEETINGS AND GROUP AFFAIRS

Bachrach

MRS. DAVID TAYLOR SCHNEIDER is the former Miss Ann Terese Scannell, daughter of Mr. and Mrs. Joseph Cornelius Scannell of Wilmington, Del. The bridegroom is the son of Mr. and Mrs. Ben Ross Schneider of Winchester, Mass. The wedding took place yesterday in the St. Patrick's Church, Wilmington, the Rev. John Horgan officiating. After a wedding trip to New England and Canada, the newlyweds will live in Washington. Mr. Schneider is a United States Foreign Service Officer

Edwin Kellogg

MRS. JAMES QUENTIN GRAHAM, Jr., was Miss Ledlie Sitgreaves Miller before her marriage yesterday at the home of her parents, Mr. and Mrs. Edgar Grim Miller, jr., in Riverdale-on-Hudson, N. Y. Her husband is the son of Mr. and Mrs. Graham, also of Riverdale. The bride is the granddaughter of the late Dr. Murray Galt Motter of Washington and the niece of T. H. Vail Motter, Chief of the Middle East Section, Office of the Chief of Military History, Department of the Army

Elizabeth Cox Is Married

The marriage of Miss Elizabeth Alice Cox, daughter of Major and Mrs. Richard F. Cox of Arlington, Va., to Mr. William Jefferson Galloway of Washington, took place yesterday at 2 p. m. in the Chapel at Fort Myer. Lieut. Col. William J. Reiss, Chaplain Corps, officiated at the ceremony, which was followed by a reception at the Fort Myer Officers' Club.

The bridegroom, who is with the Department of State, is the son of Mr. and Mrs. J. T. Galloway of Wichita Falls, Tex.

The bride, given in marriage by her father, wore a white lace gown over satin with seed pearl trimming and a finger tip veil of illusion. She carried white roses and baby's breath.

Miss Anne Costolo of Arlington was maid of honor and the bride's sister, Miss Phyllis Cox was bridesmaid. Elim O'Shaughnessy served as best man and ushers were F. W. Marten, First Secretary of the British Embassy, and Paul Hubert, Attache of the Belgian Embassy.

Southall

MRS. WILLIAM J. GALLOWAY . . . *wears white lace*

Miss Fink to Wed

Dr. and Mrs. Harry Fink of Richmond Hill, Long Island, N. Y., have announced the engagement of their daughter, Ann, to Stephen Kaplan, son of Dr. and Mrs. A. D. H. Kaplan of Washington and Lovettsville, Va. The wedding will take place in the late summer.

Miss Fink was graduated from Queens College, N. Y., and is now doing graduate work at New York University. Mr. Kaplan was a meteorologist with the Army Air Force in the recent war. He did his undergraduate work at Denver University and Columbia University and will receive his master's degre in chemical engineering from Columbia this month. His father is a senior staff member of Brookings Institution.

Garden Party Will Celebrate Engagement

At a garden party today, announcement will be made of the engagement of Miss Jean L. Douglas, daughter of Richard Douglas and the late Mrs. Douglas of Washington, to Frank P. Lockhart, jr. The announcement party will be held at the home of Mr. and Mrs. Gibbs L. Baker of Chevy Chase.

Miss Douglas was graduated from Vassar College and served in Europe during the war. She is at present a medical student at the Georgetown University School of Medicine. Mr. Lockhart was graduated from Princeton University and is now with the Bureau of Far Eastern Affairs in the Department of State. He saw combat service as a lieutenant in the United States Navy in the Pacific. No date has been set for the wedding.

Zeta Tau Alpha Awards Awaited

Members of George Washington University chapter of Zeta Tau Alpha will be honor guests of the Alumnae Chapter of Washington on June 6 at the Spring Valley home of Mrs. Franklin Steinko, 5017 Tilden st.

Two awards will be presented, one to the most outstanding senior and the other to the senior with the highest scholastic average. Mrs. F. Eugene Seitz, new president of the chapter, will present the awards. Other new officers are Mrs. Franklin Steinko, vice president; Mrs. Stephen Easter, corresponding secretary; Mrs. H. Lamar Henderson, recording secretary; Mrs. Matthew Ramisch, treasurer, and Mrs. Howard Hassler, historian.

Summering in Pennsylvania

Mrs. Harry Bernton has left to spend several months at Blue Ridge Summit, Pa., where she will be joined by Dr. Bernton on weekends at their summer home.

Garden Party Slated for Aides

A garden party for volunteer workers of the Montgomery County Thrift Shop will be given Thursday by the executive board at the home of the president, Mrs. Frank P. Wilcox, 9121 Burning Tree rd.

Among those who will enjoy tea on the stone terrace which leads out to the gardens of Mrs. Wilcox's home, Twin Oaks, will be presidents of the women's clubs of Montgomry County, representatives of the local press and radio, and former officers of the Thrift Shop.

Mrs. Wilcox will receive indoors from 3 to 5 p. m. with Mrs. Donald F. Roberts, first vice president; Mrs. Thomas H. Patterson, second vice president; Mrs. O. Nile Harkins, treasurer, and Mrs. Percy Royster, secretary.

Heads of the agencies which sponsor the Thrift Shop and former presidents will take their turns at the tea table. They will include the founder and first president, Mrs. B. Peyton Whalen; Mrs. Edward A. Merritt and Mrs. Clifford N. Rodlun, past presidents; Mrs. O'Neal Johnson, women's auxiliary, Suburban Hospital; Mrs. Roger J. Whiteford, Chevy Chase Chapter, Daughters of the American Revolution; Mrs. John Graham Thompson and Mrs. J. W. Barnsley, women's board, Montgomery County General Hospital.

During its six years of operation the Thrift Shop has contributed thousands of dollars to Montgomery County welfare and educational projects through the sale of donated furniture, clothing and bric-a-brac. It is located at 4715 Hampden lane, Bethesda, and is open from 10 a. m. to 5 p. m. Monday through Saturday. On Friday it remains open until 6:30 p. m.

Rings on Their Fingers

Mr. and Mrs. Maurice Moore McGuigan of Beckley, W. Va., announce the engagement of their daughter, Nancye Lee, to Dr. Harry Edwin Farver, son of Mr. and Mrs. Harry Robert Farver of McLean, Va.

Miss McGuigan attended Concord College in Athens, W. Va. She is now employed in the Beckley Hospital.

Dr. Farver is a graduate of the school of medicine of the University of Virginia, where he was a member of Phi Chi Medical Fraternity. Dr. Farver served two years in the United States Navy, and is now a resident surgeon at Beckley Hospital.

The wedding will take place in midsummer.

Musgrave-Penn

Dr. and Mrs. George Harrison Musgrave of Leesburg, Va., announce the engagement of their daughter, Nancy Harrison Musgrave, to Carleton Penn 2d, son of Col. and Mrs. Carleton Penn of Richmond, Va.

The bride-elect is a graduate of Penn Hall Junior College, Chambersburg, Pa.

Mr. Penn attended Roanoke College and the University of Virginia from which he was graduated before being ordered to duty with the Marine Corps. He served as an artillery officer with the first Marine Division in the capture of Peleliu. He was graduated from the University of Virginia Law School in 1948. A member of Sigma Chi and Phi Alpha Delta legal fraternity, Mr. Penn is now practicing law in Leesburg, Va.

Mooney-Lusby

Announcement has been made by Mr. and Mrs. Howard F. Mooney of University Park, Md., of the engagement of their daughter, Mildred Elizabeth, to Dr. William E. Lusby, jr., of Wilmington, Del., son of Mr. and Mrs. William E. Lusby of University Park, Md.

Miss Mooney was graduated from the University of Maryland where she was a member of Alpha Omicron Pi sorority. Dr. Lusby, a research engineer for the E. I. duPont de Nemours Co., was also graduated from the University of Maryland and received his PhD. in chemical engineering. He is a member of the Society of Sigma Xi and Alpha Chi Sigma fraternity.

Curtiss—Fisher

Mr. and Mrs. Charles L. Curtiss, jr., of Chevy Chase, Md., announce the engagement of their daughter, Carol Elizabeth, to Laurence Lee Fisher, son of Mr. and Mrs. L. M. Fisher of Garrett Park, Md. The wedding will take place in the early fall.

Miss Curtiss attended Hannah More Academy, Reistertown, Md. and Holton Arms School, Washington. She is now a student at Maryland University.

Mr. Fisher is in his junior year at the University of Maryland where he is majoring in economics. He served in the China-Burma-India theater of the Air Transport Command during the war.

Hutt—O'Flaherty

Mr. and Mrs. William Ogle Hutt of Neenah, Va., announce the engagement of their daughter, Lulie Theresa, to Daniel Fairfax O'Flaherty, son of Mr. and Mrs. Daniel O'Flaherty of Alexandria. The wedding will take place in July.

The bride-elect was graduated from Longwood College, Farmville, and she has also done graduate work at the College of William and Mary. Mr. O'Flaherty attended Roanoke College at Salem, Va., and is a graduate of the George Washington University Law School.

Fashion Fact
By Sally Steele

Are you among the millions who sew their own clothes but seldom like them due to their lacking a professional look? Then what you need is some expert guidance in fitting yourself, pattern cutting and French draping. Our modern teaching methods are now combined in one special accelerated summer course which starts June 19. Enroll now at the MAGDA SCHOOL (REpublic 3378). There are also other classes in Millinery.

For Father's Day June 18
Give Dad a Fine Watch
Learn his preference—is it Hamilton, Gruen, Elgin, Bulova, Rolex, Longines, Wittnauer, Omega, Le Coultre or Burk?—we have them all and all are unconditionally guaranteed at no extra cost to you.
Budget Charge Layaway
ERNEST BURK INC. *Jewelers*
614 13th St. N.W (Bet. F & G) DI 2773

The SHOREHAM Terrace
OPEN FOR SUMMER SEASON
Starlit Outdoor
Dining and Daning
BARNEE conducts the Barnee-Lowe Orchestra for dancing from 7:45 p.m. to 12:30. Entertaining Floor Show at 10 p.m. DINING from 7 p.m. to 12:30. Dinner, $2.50—Steak Dinner, $3. Supper Cover, 50c—Saturday, $1
Reservations—AD. 0700
Service will be transferred to the air-cooled Blue Room in inclement weather.
Connecticut at Calvert

Ladies' Hats
CLEANED or RETRIMMED
Hat Trimmings
• FLOWERS • FEATHERS • RIBBONS
• Straw Braids & Veilings Sold by the Yard
HAT FRAMES & MILLINERY SUPPLIES
UNTRIMMED HATS IN ALL STYLES & COLORS
New Hats to order designed by Experienced Milliners
HOURS: 9:30-5:45 OUR 39th Year
LADIES' CAPITAL HAT SHOP
508 11th St. N.W. NA. 8322

Michigan 4646
STAR RUG CLEANERS
RUGS
WASHED • REPAIRED • STORED
You Can't Get Better Work at Any Price
Star Plant—One of the Largest and Best Equipped in City
All Rugs Insured—Fireproof Storage
STAR CARPET WORKS
3316-3318 P STREET N.W. Michigan 4646

The Shop Scout

"The Attic" Antiques

WHILE BROWSING THRU QUAINT OLD GEORGETOWN FOR "GOOD BUYS" . . . the Scout paid a call upon "THE ATTIC" and found it simply teeming with beautiful pieces of Americana—ideal for a country home or town house. As usual Ellen Leigh Jones has selected only that which is authentic and in excellent condition. Since the shop will be closing for the summer a little earlier this year, you'd be wise to stop in right away and look around! Visiting hours Tuesdays through Saturdays, 10 till 5. CO. 6900. 1661 Wis. Ave. N.W.

TOT SHOP FURNITURE

A CRIB WITHOUT COST . . . can be yours!! If you're a mother-to-be and can rightly guess the EXACT DAY OF THE WEEK (Monday through Sunday) on which your child will be born, the TOT SHOP in Georgetown will gladly refund the entire purchase price of any crib you have selected. Rules require you to stop in the shop, register and select your crib at least 2 weeks before your baby is expected. There are many attractive cribs to choose from so hurry in to the TOT SHOP, 2336 Wis. Ave. N.W., near Calvert Theater. Open daily and evenings from 10 a. m. to 8:30 p. m. OR. 4381.

VAN REGA INC.

A NEW HAIR-DO . . . can mean a whole new personality and can take years from your looks—and that is just what the ANTOINE TRAINED STYLISTS at VAN REGA specialize in—creating the most becoming coiffure for each individual. The Scout knows you'll like this attractive and comfortably air-conditioned salon and after one visit you'll be among the many who praise VAN REGA'S beautiful permanents, perfect hair cuts, hair dyeing, etc. Phone AD. 1707 for an appointment soon. 1805 Conn. Ave. N.W. at Florida Ave. Open Mondays, 1 to 6; Tuesdays through Saturdays, 9 to 6.

Ackerman's CLEANING & DYEING

THE SCOUT'S REMINDER . . . of another fine service at ACKERMAN'S—CLEANING OF DRAPERIES, SLIPCOVERS, and other household articles. And, of course, the best in the city for dry cleaning of men's and women's wearing apparel — special MEASURED DRY CLEANING upon request and fine DYEING. Call NO. 2716 and request their convenient pickup and delivery service. 1730 Conn. Ave. N.W., near S St. Open daily 7 a. m. to 6:30 p. m.; Sat. till 5:30.

The Silver Shop GEORGETOWN

SILVER . . . as bright as her wedding day is the requirement of many a fine hostess! If time, hard wear, or neglect has caused your flat or holloware silver to become tarnished, worn, dented, etc., learn of the SILVER SHOP in Georgetown, noted for its superior methods of buffing, lacquering, repairing and plating. Here highly trained craftsmen use unmatched skill in restoring your treasured pieces to their original luster and beauty. Phone DUpont 2798 for estimates; pick-up and delivery service. SILVER SHOP, 3611 M St. N.W., at the Georgetown entrance to the Whitehurst Freeway at Key Bridge. Free parking at garage next door.

Zipper Shop

COOL—COLORFUL COTTONS . . . are the mainstay of a Washington gal's summer wardrobe. At the ZIPPER SHOP, you will find a good selection of pretty feather-weight fabrics at very reasonable prices. An especially good value the Scout noticed, too, was nice weight rayon BUTCHER LINEN at just 69c yd. in all the popular summer shades. Remember the ZIPPER SHOP for all your sewing needs; the latest Simplicity, McCall and Originator patterns. Located 913 G St. N.W., near 9th. DI. 6439.

"Outgrown"

HAVE YOU EVER SHOPPED AT THE "OUTGROWN"? . . . This handy spot is managed by the Washington Jr. League for charity and always has a wonderful assortment of attractive outgrown clothes in excellent condition for all ages. Prices are just ever so reasonable, too! Do stop in and get acquainted. You will find good selections in cool summer cottons, beachwear, daytime frocks, pretty hats, etc. Located 2001 Mass. Ave. N.W. at 20th St. CO. 0005. Open Mon. thru Fri., 9:30 a. m. to 5:30 p. m.; Sat. till 2.

S. Feldman CUSTOM TAILORS

WHEN YOU NEED . . . a really good tailor, the Scout advises you to visit S. FELDMAN conveniently located downtown at 618 12th St. N.W. (room 200) between F & G. Men's and women's alterations of all kinds—double breasted suits made single breasted—fur work, restyling, reweaving, relining, etc. All work guaranteed; very moderate prices: Coat hems, $2.50; dress hems, $1.50 up; trouser cuffs, 75c. Prompt service. Open 7 a. m. to 7 p. m. RE. 0617.

King Needlework Services

COMFORTERS AND BLANKETS . . . should be cleaned and renovated now! Your PILLOWS also can be thoroughly CLEANED and RECOVERED to look like new. Where to find this service—at a shop called KING NEEDLEWORK SERVICES located uptown at 3510 Conn. Ave. N.W., 2d fl. KING'S also do skilled alterations of all kinds, restyling, reweaving and expert dry cleaning. OR. 1812.

Michael's Fur Shop

FURS AGE FAST . . . without proper care. Protect yours from summer heat and moths by sending them to MICHAEL'S FUR SHOP. STORAGE IS FREE with repair jobs. $5 for cleaning and glazing, $27.50 for repairing all worn edges such as collar, front, pocket, and sleeve edges. Restyling into a cape or stole, $35; into a ¾ length or jacket, $60. Storage cost without repairing, $2 ($100 valuation). 1829 K St. N.W. Open daily, 9 to 7; Sat. till 5. ST. 5095.

MOLLO STUDIO

DESERVING OF A SONNET . . . is a lovely summer bonnet designed by MOLLO STUDIO. This versatile milliner creates hats individually for you—out of your own material if you wish to match a suit or dress, $5 up. Last year's hats restyled for $2.50. Fine assortment of hat frames, straw bodies, flowers, ribbon trim, veiling and maline. Located 918 F St. N.W., room 311. Open 11 a. m. to 6 p. m. Closed Mon. DI. 2745.

Mary J. Ferri PERMANENT HAIR REMOVAL

THIS SUMMER . . . enjoy swimming and other outdoor sports free from unattractive, superfluous hair on your arms, legs, face or body. Consult MARY J. FERRI, registered Thermiquetrologist, who guarantees safe, medically approved and PERMANENT HAIR REMOVAL with NO SCAR TISSUE. As many as 1000 hairs can be removed in 1 hour—specialized service in all cases—men and women—day and evening appointments. Phone ST. 1963. Ask for a TRIAL TREATMENT without obligation. 821 19th St. N.W. near Eye.

ANNE KELLY

IF YOU'VE LOST . . . your slim, youthful figure, get it back quickly and easily the sensible SPOT REDUCING way at ANNE KELLY'S, Washington's largest and most modern health club. A course of 10 treatments for just $20 or 20 for $27.50. Included: ring rollers, exercycles, barrels, vibrating belts, posture instruction, spot reducing machines and steam cabinets. 10 SWEDISH MASSAGES with steam cabinet and lamp, $37.50. Guest treatments given! 1429 F St. N.W., 2d fl., opp. Wash. Hotel. Open till 8:30 p. m. NA. 7256.

"Heloise" CANCELLATION DRESSES

ALL HAIL THE "HELOISE" CANCELLATION SHOP . . . for the most amazing bargains! Right now you'll find buys even greater than ever on their CLEARANCE RACK OF SUITS AND DRESSES which have actually been reduced to cost price! While there be sure to avail yourself of the shopper-tunity to acquire a stunning new evening dress for a mere $10 to $18—originally priced $40 and up. The easy-to-reach location: 1016 Conn. Ave. N.W., between K & L Sts. Open daily till 6; Sat. till 5:30. ST. 1470.

MOTHERS-TO-BE . . . The Shop Scout has a little GIFT for you if you live in Washington or its suburbs! It's a cunning BABY NAME BOOKLET entitled "Who Me?", which should prove very helpful. In it are listed 1800 suggested names for boys and girls — horoscopes, birthstones, flowers, space for jotting down weight, measurements, first gifts reecived, etc. Remember—if you are "expecting," or have a Washington friend who will soon be a mother, and you'd like a booklet FREE, mail a penny postcard to PEGGY, THE SHOP SCOUT, c/o The Washington Post, and on the back write your name, address, date of expectancy and phone number. Your booklet will be mailed shortly!

Pon Tello Inc.

HERE'S A SUMMER FAVORITE . . . perfect for town or country on wilting days! It's a cool, pretty checked Swiss cotton-chiffon which buttons down the front. The Scout found it at that smart little Conn. Ave. specialty shop, PON TELLO'S. Best of all, it's WASHABLE and crease-resistant—is obtainable in green, navy or brown and white, sizes 10 to 20, priced just $25. Location: 2651 Conn. Ave. N.W., opp. Wardman Park Hotel. CO. 0575.

Ross-Saturn REMODEL SALE

ATTENTION, WOMEN ONLY! Set your steps in the direction of ROSS-SATURN at 1205 Conn. Ave. N.W., above M St. If you love a bargain, you'll find just hundreds here during ROSS-SATURN'S spectacular REMOVAL SALE. Shoes formerly priced as high as $25 are now selling for a mere $5.95 to $12.95. Yes—there are all sizes, all colors—but not in every style. Sale at Conn. Ave. ROSS-SATURN store only. Hurry in for best selections. RE. 7170.

Standard UPHOLSTERY CO.

NOW IS THE TIME . . . to have your slipcovers made while the STANDARD UPHOLSTERY CO. is having a SPECIAL 1-WEEK SALE! You can search the town over and not find as lovely fabrics at such down-to-earth prices! Tremendous selections to choose from—all colors. 702 9th St. N.W. at G. ME. 8027.

M. Ackerman TAILOR and FURRIER STORAGE

BEEN POSTPONING STORING YOUR FURS? . . . Why not get the chore over with before something happens! Some of the smartest furs this year are meeting at M. ACKERMAN'S, located at 1730 Conn. Ave. N.W. (2d fl.) near S St., for safe CERTIFIED STORAGE. Also remember Mr. Albert at M. ACKERMAN'S for highly skilled tailoring and restyling of suits, coats, furs, etc., stunning skirts made to order out of your own material. Open daily, 8 a. m. to 4:30 p. m. NO. 2716.

CAPITAL Sewing Machine Co.

TAKE THE SCOUT'S ADVICE . . . and before you buy a sewing machine see the amazing NECCHI considered the "world's finest sewing machine." It is sold exclusively in Washington by the CAPITAL SEWING MACHINE CO., INC., and is the only sewing machine on the market today which has a LIFETIME GUARANTEE with Nation-wide service. And, too—wonder of wonders—it performs 21 sewing operations without using separate attachments—will monogram, embroider, sew on buttons, make buttonholes, blind stitch, do serging, cording, zigzag stitching, sew over pins, sew leather, sew backward and forward, etc. As a matter of fact, it does the work of 11 different machines. CAPITAL also has a good stock of other leading makes—new and reconditioned machines priced most reasonably. Stop in the shop and ask for a demonstration, or request one in your home without obligation. Also inquire about FREE SEWING LESSONS with the purchase of a sewing machine. 804 F St. N.W., RE 1900—2311.

Peggy

The Shop Scout DINES OUT

The Dinner Bell

ROAST BEEF, SEAFOOD, STEAKS AND CHOPS . . . are always prepared just to your liking and served daily, except Monday, at Bethesda's excellent DINNER BELL restaurant. The Scout joins Duncan Hines in praising the fine food here. Also children's meals, high chairs and bibs provided for family dining. Luncheon served 11 to 2; dinner, 5 to 9; Sun., 12 to 9. OL. 8060. Free parking. 7615 Wis. Ave.

Bassin's RESTAURANT

AN AFTER-THE-THEATER SNACK TIP . . . Stop in BASSIN'S popular restaurant at 14th & "E" and order a delicious CHOPPED LIVER PLATTER. Consists of a generous serving of chopped chicken livers on crisp lettuce leaves, potato salad, tomato slice and sweet Bermuda onion rings, for just 75c. Breakfast, luncheon and dinner served daily. Excellent bar; moderate prices.

The Garden Gate

WHETHER YOU DINE UNDER THE TREES IN THE GARDEN . . . or in the air-conditioned dining rooms, you'll share the Scout's enthusiasm for the GARDEN GATE RESTAURANT, 1530 Wisconsin Ave. N.W. (near P St.) It's the kind of place everyone has been wishing Georgetown would have. Open daily, except Monday, noon to 8:30 p. m.

THE COPPER BOWL CAFETERIA

LONG RECOGNIZED . . . for delicious home-cooked food, home-baked bread is the quaint COPPER BOWL. Remember its original location in downtown Wash. on 12th st.? They are now near the CAPITOL at 112 C St. N.W. Open Mon. thru Fri. for breakfast, luncheon, 11 to 2, and dinner, 4:30 to 7. Large variety; moderate prices, air-conditioning. Rooms for private parties. EX. 8946.

ORIENT 東園

FOR A DELIGHTFUL LUNCHEON OR DINNER . . . with authentic CHINESE COOKING, the Scout suggests a visit to Georgetown's famous ORIENT restaurant. Here you will find all the favorite Chinese delicacies—also delicious American food—served daily and Sunday. Restful, attractive atmosphere, courteous service, moderate prices, air-conditioning. ORIENT, 1715 Wis. Ave. N.W. at R St. Open daily, 11 a. m. to 11 p. m. AD. 4700. Chinese food prepared to take out. Free parking on the premises.

Peggy

Southall
MRS. FRANK R. MICKELSEN

Betty Ann Grey, Mr. Mickelsen Wed At Walter Reed

Miss Betty Ann Grey, daughter of Col. and Mrs. Joseph R. Grey of Omaha, Nebr., was married yesterday afternoon at Walter Reed Chapel to Frank Ray Mickelsen, son of Col. and Mrs. Arthur E. Mickelsen of Arlington, Va.

Given in marriage by her father, in a ceremony performed by Chaplain James H. Terry, the bride wore a gown of white lace and net and carried a white Bible with a white orchid.

Following a reception at the Officers' Club at Walter Reed, the couple left for a motor trip to Williamsburg. They will make their home in Arlington. Both Mr. and Mrs. Mickelson are associated with the public relations department of the American Trucking Association.

SUMMER DAY CAMP
on cool
Mount St. Albans
By The Week
June 5—July 28
For Boys and Girls 3 to 9 years old

Beauvoir
The National Cathedral Elementary School
3500 Woodley Road Phone: WOodley 8150
Elizabeth Glascock Taylor, Principal
Bishop Angus Dun, President, Board of Trustees
Play Groups Swimming Crafts Music
Dramatizations Tutoring Remedial Reading
Transportation Hot Dinners
Winter Staff
Registrations Now Being Accepted

Lansburgh's
90th YEAR
7th, 8th AND E STREETS N.W.—NA. 9800

Dots with dash

MISS COLLEGIATE'S CELANESE* RAYON TRICOT PRESCRIPTION FOR COOL SLEEPING

3.95

Sparkling series of sleepwear . . . designed to give you coolest comfort despite hot, sticky weather. Get one or all . . . any "Dots with Dash" is a refreshing gift. Petal coral or gulf blue dots on white with solid trim.

Shorty Gown, small, medium, large . . . 3.95
One-Piece Shorty Pajamas, 32 to 38 . . . 3.95
Long Gown with Solid Color Skirt, 32 to 40 . . . 3.95
Two-Piece Shorty Pajamas, 32 to 38 . . . 3.95
(Also Available) "Dots with Dash" Gown, 32 to 38 . . . 4.95

LANSBURGH'S—Knit Lingerie—Third Floor

*Reg. U. S. Pat. Off.

Phone orders accepted 24 hours a day, Sunday and weekdays, call NA. 9800.

LANSBURGH'S
7th, 8th and E Streets, N.W.
Call NAtional 9800

SPECIAL!
Crisp Rayon YORK UNIFORMS
5.99

Fine Chance to Buy Summer Comfort

Crisp diagonal weave rayon . . . favorite summer fabric of women in white. Guaranteed by York to launder beautifully, give long wear.

A. V-Neck style with neat collar and cuffs, front tucked yoke, yoked back. Long or short sleeves. 12 to 42 . . . **5.99**

B. Square Neck Style with yoked front, plain back, cuffed short sleeves. 12 to 20 . . . **5.99**

LANSBURGH'S—Uniforms—Third Floor

MAIL AND PHONE ORDERS ACCEPTED SUNDAY OR WEEKDAYS, 24 HOURS A DAY—CALL NA. 9800

For Walking Comfort BUY CLINIC SHOES

Trademark Reg. U. S. Pat. Off. and Canada

7.95 and 8.95

If you walk or stand hours every day, your feet can tell you that Clinic Shoes were meant for you! There's quality your eyes can see, your feet can feel . . . long-wearing quality that's kind to your pocketbook!

Style 408: Hunt Rankin's top-grade white buck oxfords with Duflex nap-line sole. Size 4 to 10, AAAA to C . . **8.95**

Style 405: Top-grade Brogandi kidskin with lined vamp, fine grade oak sole. Sizes 4 to 10, widths AAA to C, **8.95**

Style 411: Reuping's white elk moccasin oxfords with Duflex sole, spring heel, white welting sole. Sizes 4 to 10, AAA to C . . . **7.95**

Shoe Salon—Second Floor

Lansburgh's
90th YEAR
7th, 8th AND E STREETS N.W.—NA. 9800

Hot weather Special
Helena Rubinstein's Apple Blossom

cologne—Jumbo 1.65 size **$1***

Tuck-in graduation gift that will make a wonderful hit! A perennial favorite . . . fresh, delightful . . . especially welcome for its flower fragrance in hot, sticky weather. Helena Rubinstein times this value perfectly . . . a whopping big bottle to use lavishly all summer long!

Other Wonderful "Apple Blossom" Bath Accessories, 50c* to 1.25*

LANSBURGH'S—Cosmetics—Street Floor

*Plus 20% Federal Tax

The Washington Post
WASHINGTON: SUNDAY, JUNE 4, 1950

Survey Shows High Apartment Occupancy—and Turnover

Some 'Fringe' Units Forced To Cut Rents

By Robert P. Jordan

IN THE POSTWAR period, if you've spent it in Greater Washington, you've seen apartments by the thousands going up all over the place.

They're still a-building, as you've noticed while taking a Sunday drive almost anywhere in nearby Maryland and Virginia, and in certain sections of the District.

Probably you've asked yourself, "Where are they going to get the people to fill them?"

The answer to that question is not yet known, says Thomas C. Barringer, head of the District insuring office of the Federal Housing Administration. But already, he reported yesterday, some apartments in outlying areas are having difficulty in being filled as rapidly as completed.

Here's the apartment picture over Greater Washington as seen by the District insuring office. Conclusions are based on a recent survey.

Since May 22, 1946, FHA has insured mortgages on 398 apartment projects in this area. They contain, or will contain, 45,022 units. Mortgage value is nearly 351 million dollars.

Survey Results

THESE 398 projects, according to Barringer, represent nearly all apartment construction in Greater Washington since the end of the war. The survey shows:

1. A high percentage of occupancy—100 percent in the majority of projects.
2. A large decrease in "waiting lists."
3. A high percentage of turnover.
4. A drop in rent for third-floor apartments in "fringe" (outlying) projects—to attract tenants.

Nine months ago, Barringer said, "practically all projects showed evidences of waiting lists." The survey just completed, however, indicates a severe decrease in such lists. "I doubt if 10 percent would show a true waiting list now," he observed.

This is reflected in the high turnover of apartment units. A breakdown reveals that apartments in the District experienced a 13 percent turnover within a recent 12-month period; that Maryland units changed tenants at an 18 percent rate in the same time, and that the turnover came to 23 percent in Virginia in the year.

Back of this, it was said, is the fact that many renters have moved to newly-purchased homes or taken apartments elsewhere that were nearer their places of business, or offered the same space at lower rent, or offered better accommodations and services.

Rent Slashed

"CONTRARY to a year ago," the official declared, "certain apartments located in the outlying areas are having difficulty filling their units as rapidly as completed."

Too, third-floor apartments in walk-up buildings are renting with increasing difficulty, he observed, unless a tempting rent reduction is made. Generally speaking, a slash of at least $5 in the rent is needed to fill these units, he said.

Of fringe developments now having difficulty filling their units as rapidly as completed, Barringer predicted: "Such projects will unquestionably be faced with the necessity of offering rent reductions to overcome adverse location and transportation conditions," in addition to other disadvantages.

The insuring office's survey shows that the average rental for a two-bedroom, garden-type apartment is $89, including utilities. Over the Nation, according to FHA Commissioner Franklin D. Richards, the typical FHA apartment in 1949 was a two-bedroom unit renting for $82.50, with utilities included.

FHA has insured 37 elevator-type projects, the majority of them in the District. They contain a total of 5767 efficiency units, 2957 units with one bedroom, and 616 with two bedrooms. No three-bedroom units turned up in the survey.

Based on approved rent schedules for elevator-type projects, the average rental per unit, including utilities, is $89 for efficiencies, $110 for one bedroom, and $136 for two bedrooms.

Actually, Barringer said, many elevator-type apartment rents have had to come down recently below the FHA-approved schedules in order to acquire tenants.

Over the area, 35,700 garden-type units are contained in the 398 apartment projects insured by the FHA. A study of their rentals found these averages:

One-bedroom units—$75; two-bedroom—$89; three-bedroom—$106.

The 45,022 units (garden-and-elevator-type combined) over Greater Washington are not by any means completed. A total of 16,300 are in projects that have been finished; another 22,000 units, some completed, are in developments still under construction, and 6700 others await the start of work.

"Where will the people come from?"

The answer will be found, according to the insuring office director, when the "point of maximum offering (of apartments) has been reached." Right now, he said, no one knows what the acceptance is going to be. Late this year, he indicated, the "maximum offering" may be a reality.

Above New Hampshire ave., which splits this air view across the middle, are the 1560-unit Langley Park apartments now being built in nearby Maryland. Thousands of such units as these are under way; others, like those below New Hampshire ave, here, have been completed a short time. The vast post-war building program is coming to a close, says FHA

By Tom Kelley—The Washington Post

Record Building Pace Continues; No Drop in Costs

Chicago, (AP).—Home building costs, now double prewar levels, show no immediate signs of declining, according to a Government construction official.

John L. Haynes, chief of the construction division of the Department of Commerce, said indications are that building will keep up its present pace throughout 1950 because of five factors. These he listed as:

Rising income, a better general outlook for profits than in 1949, decline in unemployment, rising new orders of manufacturers which set a postwar peak in March, and higher personal consumption expenditures.

Typical 2-Bedroom Apartment Rents for $82.50

Size of the typical FHA apartment and what it rents for was revealed yesterday by Commissioner Franklin D. Richards in announcing results of the annual analysis of rental project commitments issued by FHA field offices during 1949.

RICHARDS

Such commitments in 1949, he said, covered 170,000 units over the Nation of which 58 percent were of the walk-up type, 27 uercent in elevator structures, 11 percent in row houses, and 4 percent in semidetached units.

The typical apartment in FHA rental projects approved for mortgage insurance in 1949 was a four-room unit with a monthly rental of about $82.50. It contains a living room, two bedrooms, kitchen and bath—with dining space in either the living room or kitchen.

Included in the rental are a range, refrigerator, laundry facilities, heat, hot and cold water, and janitor and grounds maintenance services.

Monthly rentals under $80 were reported for about 46 percent of the units approved for mortgage insurance during 1949. A total of 26.6 percent of the units were approved for rentals of less than $70 monthly. One third were in the $80 to $99.99 bracket and one fifth were reported rentals of $100 or more.

GEORGE I. BORGER
Loans on Real Estate
Favorable Rates
Sales, Rentals, Insurance
643 Indiana Avenue N.W.
NA. 0350

ALEXANDRIA, VA.
REAL ESTATE
THE M. H. BARRY ORG.
Established Since 1912
"The Old Reliable Office"

RAMBLER
8115 MacArthur Blvd.
Just Beyond Cabin John Bridge
Montgomery County, Md.
On acre of land with over 200-foot frontage between U. S. Army Map Service and Naval Testing Basin.
Price $23,750
Though not new, it is very unique and attractive rambler of stone, brick and redwood, in a perfect setting of shade, dogwood, holly and fruit trees. There are 7 rooms, glass-enclosed rear porch; 3 fireplaces and bath on upper level. On the garden level there is a lovely guest's apartment consisting of large combination living and bedroom with fireplace, kitchen, dinette and modern bath. The entire property is in excellent condition. Other features include garage, oil heat and large garden, tool house. 9 miles from downtown Washington, on bus line.
Out Mass. Ave. extended, bear left to MacArthur Blvd., continue on MacArthur to 8115 and open sign.
OPEN TODAY, 2:30 TO 7
WILLIAM M. CANBY
REALTOR
Mills Bldg. RE. 3732

TO SELL
OR RENT
Your Alexandria
PROPERTY
Hubbard
REALTY CO.
OV. 6549 • OV. 1946

Chevy Chase, D. C.
New Rambler
"Little Forest"
2819 Kanawha
One of the most convenient and near-in sections of Chevy Chase, close to the Military Rd. local and "crosstown" bus lines, the St. John's College and Rock Creek Park. By an outstanding builder of fine homes, this attractive detached brick is pleasingly designed, having a very large living room with dining area, kitchen, 3 bedrooms, 2 baths, attic, copper gutters and downspouts, insulated, furred, elec. refrigerator, gas air-conditioned heat, built-in garage from street.
Open Sun., 2:30 to 5:30
Drive out Military Rd. to 30th St., north to Kanawha and right to house; or Military Rd. to 27th St. and north to Kanawha, left to house.
L. T. GRAVATTE
Realtor
1518 K St. N.W. NA. 0753

Construction Loans
To Individual Owners
If you contemplate building a home for your own use, telephone our Loan Department. Combination loans converting to long-term financing on completion.
H. G. Smithy Company
811 15th St. N.W. ST. 3300
Mortgage Representative—Travelers Insurance Co.
PROPERTY MANAGEMENT—SALES—LOANS—INSURANCE

YOUR PROPERTY
may be EXACTLY what we want!
OUR CLIENTS
are ready, willing, and able to BUY the
Right Property Right Now!
We are SALES specialists and our services are immediately available to you—we are as close as your phone.
CALL ON OR PHONE
Mr. James Dixon personally, STerling 7200
JAMES L. DIXON & CO.
1022 17th St., N.W.

Let Us Solve
Your Real Estate
Problems
• Selling
• Buying
• Leasing
• Financing
• Refinancing
It Is Personalized Service with
BEITZELL
REALTOR
1515 K St. DI. 3100

HOME LOANS
For Refinancing
. . . Purchasing
. . . Remodeling
• ONE monthly payment covers ALL costs — principal, interest, taxes and insurance.
• Our Plan assures you a "debt-free" home within a definite period of time.
DISTRICT 2370
FIRST FEDERAL
SAVINGS AND LOAN ASSOCIATION
Conveniently Located:
610 13th St. N.W. (Bet. F & G)
(No Branch Office)

there's an easier way . . .
to sell your house. Just call us and let our trained and courteous staff handle the entire transaction for you quickly, efficiently and satisfactorily . . . incidentally, we now have many clients anxious to buy clean, modern homes at reasonable prices.

JOHN F. DONOHOE & SONS
Realtors—Est. 1884
314 Pa. Ave. S.E. LI. 3-0084

We strain out the "just-looking" prospects for you.
SHANNON & LUCHS CO.
Realtors Since 1906
1505 H St. N.W.
NAtional 2345
Listings in Md., Va. and D. C. Invited

GLENMONT VILLAGE
RAMBLERS
12500 Georgia Avenue
$8,990
VETERANS ONLY
$60.00 per month
NO DOWN PAYMENT
TOTAL LOAN AT 4%
$300.00 Settlement Charge
• 2 BEDROOMS
• LARGE LIVING ROOM
• BATH with SHOWER
• PLENTY of CLOSETS
• LARGE KITCHEN with AMPLE CABINET SPACE
• STAIRS TO STORAGE ATTIC
• LARGE LOTS
• ALL UTILITIES
CLOSE TO SCHOOL, STORES and CHURCHES
OPEN 12 Noon to 9 P.M.
Location: 15 minutes from District Line straight out Georgia Ave.—1 mile beyond Wheaton Shopping Center.
EARL J. PRESTON
Real Estate
904 Ellsworth Drive SHepherd 9193
Silver Spring, Md.

DEER PARK
TOURIST COURT
3 single cabins each with private bath. 3 double cabins, each unit with private bath. All completely furnished and heated with a central hot-water heating plant. Nice 5-room bungalow with attic and full basement, 2-car garage. This property is located on a beautiful 2-acre tract. It is now being successfully operated and will provide an excellent income for any purchaser. Price $39,750.
OPEN TODAY, 1 TO 6
Follow Route 240 about 3 miles past Rockville, Md. to property and our open sign.
ROBERT B. HALL CO.
7502 Old Georgetown Road
WI. 3250

WESLEY HEIGHTS
$29,000
3117 45th Street N.W.
One of the more attractive older homes in this exclusive neighborhood near school and transportation. Living room (26'x16') with doors leading to rose-covered patio, nice dining room, breakfast room and kitchen. 4 bedrooms, 2 baths on second floor. Large additional attic room. Maid's room and bath in basement. Detached 2-car garage. Beautifully planted garden.
OPEN SUNDAY, 2 'TIL 6
Directions: Out Massachusetts Ave. to Cathedral Avenue, left to 45th Street, right to home.
Mrs. Oechsner on premises (or call WO. 4186)
EXCLUSIVE WITH
WETZEL REAL ESTATE
FOR A QUICKER SALE, LIST YOUR HOUSE WITH US
1658 33rd St. N. W. HUdson 4345

MORTGAGE LOANS
MONTHLY PAYMENT LOANS—FHA—CONSTRUCTION
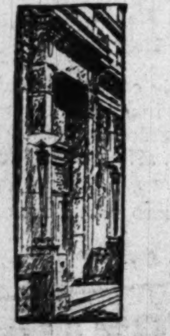
▲ INSURANCE
FIRE—CASUALTY—BONDS
▲ PROPERTY MANAGEMENT
BUSINESS LEASES
H. L. RUST COMPANY
EST. 1889
1001 15th Street, N. W. NAtional 8100

Wood Acres

A DISTINGUISHED NAME

A DISTINGUISHED COMMUNITY

Offering every purchaser the assurance of a rigidly protected neighborhood. One in which the future years will afford your children the extremely desirable environment so often sought and seldom found. The dignity of colonial architecture, the security of Albert W. Walker construction, the luxury of a

GENERAL ELECTRIC

All-electric Kitchen

the advantage of veteran 4% financing with a small down payment, all contribute to the wisdom of your investment in living in Wood Acres.

OPEN TODAY, 12 TIL DARK

(Out Mass. Ave. two (2) miles past Westmoreland Circle to new homes on right.)

WOOD ACRES CONSTRUCTION CORPORATION

Chevy Chase, Md. OL. 3240 Evenings: WI. 8651

BEVERLY HILLS

Alexandria, Va.

710 CHALFONTE DRIVE

$19,750

Terms

Bedroom and Half-Bath First Floor

An excellent Colonial home on large landscaped lot, having living room with fireplace, dining room, equipped kitchen, bedroom and ½ bath 1st floor. 2 large bedrooms and tiled bath 2nd floor. 1-car built-in garage, side screened porch, finished recreation room, summer-winter oil heat, lovely flagstone rear terrace.

OPEN SUNDAY, 1-5 P.M.

DIRECTIONS: Over 14th St. Bridge past Pentagon to Shirley Highway, continue on Shirley Highway to Glebe Rd., left on Glebe Rd. to Cameron Mills, right on Cameron Mills to Chalfonte Drive, left on Chalfonte to house.

SEE MR. BOSWELL ON PREMISES FOR DETAILED INFORMATION

BOSS & PHELPS, INC.

Exclusive

1417 K St. N.W. NA. 9300

Call NA. 4200, ask for Circulation and order Washington Post guaranteed home delivery.

Make Spring Cleaning Easy on Yourself

By Vivian Brown

SPRING cleaning is a family project. Dad should get the heavy duties—moving and lifting furniture, washing walls and painting.

Young folk can take over the cleaning and painting of porch and garden furniture. Mom can plan new color coordination for the home, make slip covers and do a general clean-up job.

The many household detergents available make spring cleaning less of a chore than in previous years. But when washing walls, woodwork and other painted surfaces with the newer cleaners, or shampooing upholstery or rugs, try gentle handling instead of old-fashioned rubbing and scrubbing.

This not only will save wear and tear on the housewife but save the finish on fabrics and woods. If such surfaces are roughened they gather soil more easily.

Painting is a breeze, these days. There are a variety of new brushes, and those with nylon bristles are becoming increasingly popular.

You can get satisfactory results if only you will not be too hasty in slathering paint on. The preparedness for the paint job is just as important as the color and texture of the paint.

Inspect First

EXPERTS advise inspecting the surface to be painted, repairing loose plaster, removing rust, dirt or paint blisters. Equip yourself with the proper tools which include a broad knife for scraping large areas, a putty knife for filling cracks, nail holes and glazing; a caulking gun for larger exterior openings, a wire brush for removing loose paint and dirt, steel wool for burnishing out rust spots, sandpaper for smoothing out uneven surfaces.

You'll need a variety of mixing pans, mixing paddles, rags for wiping, turpentine for thinning paint, and brushes.

For walls and floors, a 4 to 5-inch flat brush is the most popular; a semi-dutch calcimine brush is good for painting ceilings; a 2 or 2½-inch brush is good for moldings and baseboards. Window sashes, sills, etc., can be finished with a 1 to 1½-inch flat or oval sash brush.

Keep it clean—your nylon bristled brush will have long life if it is cleaned after using

A roller coater can be used on ceilings and flat wall surfaces if preferred.

You can keep paint-free if you will pack soap firmly under the nails, rub a lather of it over the hands, and let dry. Then at the end of the day, just wash your hands, and the paint will remove easily.

When painting around windows, place cardboard flush with the glass to eliminate that razor-scraping of paint-spattered windows. Or use a plastic paint shield which can be coated around window sills to protect panes while you paint.

Protruding doorknobs and hinges, if covered with a thick coat of vaseline before painting, will render a paint-free surface when wiped clean.

Whether using nylon bristled or hog bristled brushes do not paint over wet or greasy surfaces or in damp weather or over highly glossed surfaces that have not been sanded.

Painting Garden Pieces

YOU can do wonders in freshening up garden furniture. There are exterior enamels for outdoor furniture especially formulated to take the ravages of weather and hard use.

Lovely pastel paints in antique yellows, pink, dusty rose and soft greys can bring your old garden furniture to life. A paint spray is a great aid when painting wicker furniture. If metal furniture has become spotted with rust, remove it before recoating. Touch up the bare spots with metal primer before painting.

Dress up your kitchen as part of your spring cleaning program. It is the one room you can splurge in for beauty without busting the budget. After all, you spend a good deal of time there, so why not have a gay, cheerful working place?

Soft pastels—particularly the yellows—lend a gay note for walls. Cheerful shelving is stimulating. Instead of those same dreary old white dish towels, get a set of kitchen towel accessories that harmonize with your color scheme.

These are packaged in coordinated colors—yellow, green, nutmeg or red combinations—including dish towels, dish cloths, pot holders and hand towels in stripes, plaids and solid colors.

If you can't afford a new bedspread and draperies, how about dyeing those you now use. If they are white, they will take almost any shade. If they are dark, you still can dye them beautiful dark but bright colors to harmonize with your decor.

Before you start to work, assemble brushes and dust cloths, put them in a laundry basket or similar receptacle and carry them with you. Wear an apron with large pockets in which you can toss pins and similar things you come across along the way.

A large paper bag carried in your work basket can serve as a trash receptacle, and then can be discarded easily.

AP Newsfeatures

"Attention Bolling Field Personnel"

555 Newcomb St. S.E.

OPEN 1-6

This lovely corner home is arranged in two apartments. First apartment has living room, dining room, modern kitchen, sun porch and bath, recreation room, oil heat; 2nd floor, 2 rooms, kitchen and bath. Furnished. Vacant — Immediate Possession. This home has chestnut trim, slate roof. Priced to sell. See this today.

Call Mr. Bramham, EM. 3590

DIRECTIONS: Out Nichols Ave. to Portland St., turn right 1 block to open sign and house.

BEITZELL

1515 K St. N. W. DI. 3100

BURNT MILLS HILLS, MD.

A Community of Small Estates

If you are looking for a home with some ground, you must come out and see this lovely home on Harper Avenue with approximately three acres of level ground, fenced, landscaped, and a large garden plot.

The house is a center-hall plan with large living room, dining room, kitchen, den, full bath, and large porch on first floor. Four bedrooms and two baths on second floor. Recreation room, maid's room and bath in basement. Two-car garage. General Electric oil hot-water furnace.

Owner leaving city. Must be sold. Shown by appointment on weekdays.

OPEN SUNDAY, 2:00 TO DARK

Directions: Out Colesville Pike to Burnt Mills Ave., right three blocks to Harper Ave. Left to "open" sign.

L. E. Breuninger & Sons

NA. 2040 1730 K ST. N.W.

Former Warrenton Country Club Sold for $40,250

THE bid of Dr. Robert E. Moran, 1532 16th st. nw. of $40,250 for the former Warrenton, Va., Country Club, has been accepted by the owners, according to Bernard P. Day, president of Joseph P. Day, Inc., New York real estate auctioneers.

Under the terms of sale, the owners—Mr. and Mrs. Bolling Lynn Robertson—had 48 hours to accept or reject the bid for the 75-acre estate after last week's auction.

Some 125 persons were present at the auction. The land was first put up as nine individual parcels, and the total of all individual high bids ran to $32,775. Then bidding on the property as a whole began, and Dr. Moran made top bid.

The estate, known as Wyndham, included a six-bedroom house, a separate building for servants, seven-room guest house, and a stable. While part of the Warren Country Club, the property was used as a nine-hole golf course and polo field.

On Selling Houses

Some of the Nation's biggest builders have found that houses equipped with plumbing fixtures of various colors are easier to sell, reports the Plumbing and Heating Industries Bureau.

Eight Homes Planned

Eight houses are planned for construction by Bannockburn Cooperators, Inc., 7110 Wilson lane, Bethesda, on Owens pl. and Braeburn pl., Glen Echo. Permit is being sought.

Constant Room Temperature

A new thermostat which contains its own tiny heating system has been developed by engineers of the Minneapolis-Honeywell Regulator Co. The thermostat is designed to prevent the "overshooting" and "droop" which cause fluctuations in room temperature when ordinary old-type controls are used.

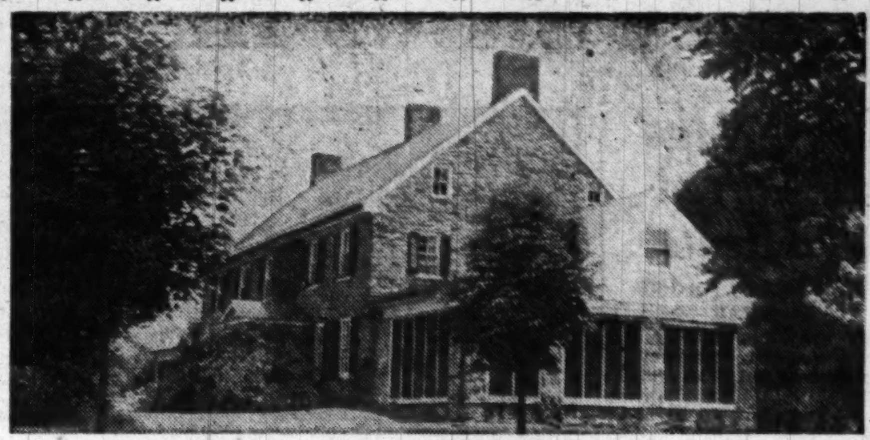

PERFECT

200-year-old stone mansion beautifully restored—all old features preserved. Located on 130-acre estate facing Sugar Loaf Mountain with panoramic view of the Blue Ridge—magnificent old trees and planting. Main residence—1st floor drawing room, living room, library, dining room, powder room, pantry, kitchen, large stone porch on west end overlooking mountains; 2nd floor, 5 large bedrooms, 2 modern baths, excellent closet and storage space. Open fireplaces in all major rooms with original mantels. Heat—hot water, oil fired. Excellent guest cottage—living room, dining room, modern kitchen and bath, 3 bedrooms. Heat—hot water, oil fired. Also tenant quarters and barns and other outbuildings.

STORY & CO.

732 17th St. N.W. ME. 4100

For further particulars see Mr. Smoot, Sundays between 11 A.M. and 2 P.M. Call AD. 0069

ROSEMARY HILLS

SILVER SPRING

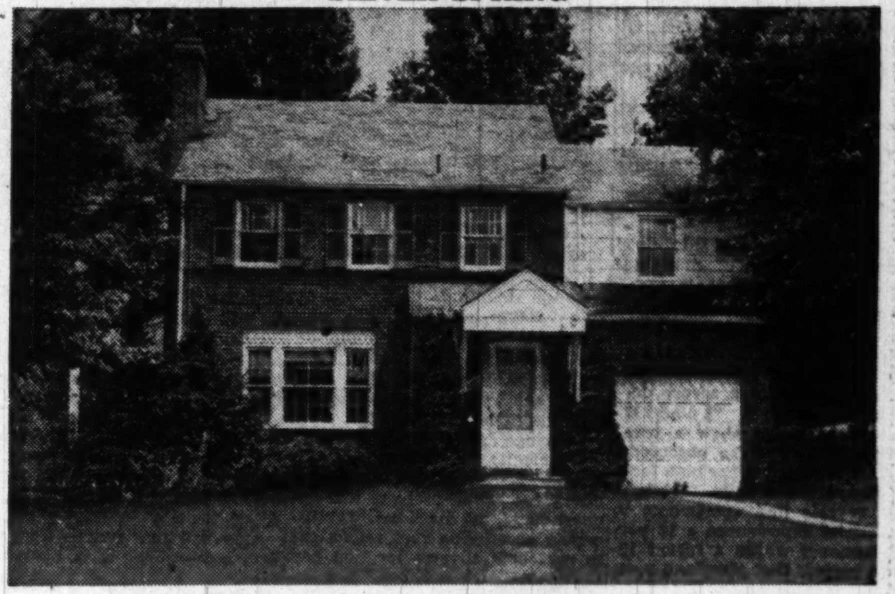

8701 Sundale Drive—Open Sunday, 1 to 7

APPROXIMATELY ½-ACRE CORNER LOT

Compare this spacious home with any other selling under $25,000

- 3 Large Twin-size Bedrooms
- 2 Full Baths
- Slate Roof
- 23-ft. Living room with Fireplace
- Finished Recreation Room
- 16-ft. Dining Room
- Kitchen with Large Breakfast Room
- 20-ft. Side Porch
- Built-in Garage
- Oil Hot-water Heat

Completely and thoroughly redecorated

Mr. Herbert Friedlander on premises

TO REACH: Out 16th St. to East-West Highway, left ¼ mile to Sundale Drive, right to home.

WOODSIDE REALTY CO.

8017 Eastern Ave. *EXCLUSIVE REALTOR* SH. 6440

A PRE-EMINENT ACHIEVEMENT

in modern

RAMBLERS

SOMETHING COMPLETELY DIFFERENT

ADVANCE SHOWING OF FIRST 24 RAMBLERS OF A GROUP OF 300

BUILT BY MASTER BUILDERS

• FEATURES •

- 2 and 3 Bedrooms
- 8 Different Styles to Choose From
- 25-Ft. Living Rooms
- Bedrooms As Large As 16x13
- Hollywood Tile Baths With Matching Colored Fixtures
- Ultra Deluxe Kitchen, Including Bendix Washer, Garbage Disposal, 7-Cu. Ft. Shelvador Refrigerator, Deluxe Gas Range, Crosley All-Metal Cabinets.
- Gas a. c. Heat

Nothing has been overlooked in this completely equipped modern rambler . . . Nothing that could possibly make for unharried, care-free, enjoyable living. Here is convenience, comfort, excellence of location . . . all at a price you can afford to pay for your liftime home.

FURNISHED BY P. J. NEE CO.

$12,950

THESE RAMBLERS ARE UNQUESTIONABLY THE FINEST VALUES IN THE METROPOLITAN AREA

OPEN TODAY 10 'TIL DARK

DIRECTIONS: Out Michigan Ave. into Queens Chapel Rd., out Queens Chapel Rd. to Ager Rd., left on Ager Rd. to our sign, right at our sign to houses.

FREDERICK REAL ESTATE

2151 K ST. N.W.—RE. 2461

"EFFICIENT SERVICE FOR 38 YEARS"

Specializing in the

SALE AND RENTAL OF NORTHEAST and SOUTHEAST REAL ESTATE

HOHENSTEIN BROS.

7th & H Sts. N.E. FRanklin 3000

Member Washington Real Estate Board

FRANK S. PHILLIPS' WEEKLY PRESENTATION OF OUTSTANDING HOME VALUES

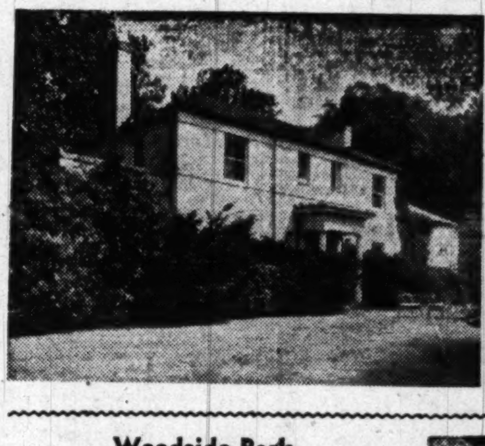

Beautiful Bethesda Estate

9319 Old Georgetown Road

OPEN TODAY, 1 to 7

A truly fine home on more than two acres of beautiful level ground. Modern white brick Colonial, built just before the war to a standard of excellence seldom surpassed. Features an exceptionally spacious Georgian center-hall plan. Living room approximately 14x24 with fireplace, opens onto delightful screened living porch 11x21; dining room approximately 13x15; library 10.3x14.3 with fireplace and book shelves, and kitchen approximately 10x12, on first floor. Four splendid bedrooms and two baths on second floor.. SERVANT'S ROOM WITH PRIVATE ENTRANCE, PLUS BATH AND LARGE STORAGE AREA OVER ATTACHED 2-CAR GARAGE. Unusually attractive ground-level recreation room. THERE ARE FEW HOMES AVAILABLE TODAY OF COMPARABLE QUALITY, SIZE AND COMPLETENESS, THAT OFFER BOTH CLOSE-IN CONVENIENCE AND ACREAGE TO THE LARGE FAMILY. Occupies an entire block to itself affording maximum privacy. Priced at $49,500.

Directions: Wisconsin Ave. to Bank of Bethesda, bear left out Old Georgetown Rd. approx. 1½ miles. Home is on right just beyond Charles St.

Woodside Park

5 Bedrooms—4 Full Baths

1211 Highland Drive

OPEN TODAY, 1 to 7

In the heart of Silver Spring's very finest residential section. Large detached all-brick, center-hall home on perfectly beautiful level lot containing more than 17,000 square feet (approximately 77x215) and approximately 40 dogwoods. Eight rooms including LARGE BEDROOM AND FULL BATH ON FIRST FLOOR. Three master-size bedrooms, EACH WITH TWO IMMENSE CLOSETS, and two baths on second floor. Large dormitory bedroom on 3rd floor. Maid's room and bath. Large screened living porch. Two-car built-in garage. Dishwasher. Bendix. Gas air-conditioned heat. OWNER URGENTLY DESIRES PROMPT SALE.

Directions: Out Georgia Ave. approx. 8 blocks beyond Colesville Rd. to Highland Dr., right to home.

Chevy Chase—$17,500

4712 Hunt Avenue

OPEN TODAY, 1 to 7

HERE IS A REAL OPPORTUNITY FOR THE LARGE FAMILY SEEKING TO STAY WELL UNDER $20,000 FOR A HOME AND YET DEMANDING TOP-NOTCH LOCATION. Spacious detached brick and frame home with slate roof. Three excellent bedrooms plus large nursery on second floor. Fireplace, full basement, stairway to storage attic. Splendid location just off Wisconsin Avenue across from Chevy Chase Club. Only two short blocks to excellent Somerset Grade School.

Directions: Wisconsin Ave. beyond Western Ave. (at Howard Johnson's) to Hunt Ave. (6th street on left), left to home.

FRANK S. PHILLIPS

927 15th St. N.W. Realtor DI. 1411

Chevy Chase, D. C.

$16,500

3905 MILITARY ROAD N.W.

A desirable home in an excellent area, with transportation and shopping nearby. Entrance hall, living room with fireplace, dining room, side porch, and kitchen on first floor. Second floor has three lovely bedrooms and a tiled bath. Stairs to attic; full basement with oil hot water heat. Nice level lot with garage in rear.

OPEN SUNDAY, 1:30 TO 6 P.M.

Directions: Out Conn. Ave. to Military Rd., left to house and our OPEN sign.

BOSS & PHELPS, Inc.

exclusive

1417 K St. N.W. **NA. 9300**

Took Years—and Luck

Search for THE House Turns Out Fine

For picture of Joiner home see Page 8

MORE people than you can shake a stick at would like to move into a new-ranch-type home with three bedrooms, 1½ baths, picture windows and privacy — and buy the house for around $10,000.

JOINER

This year's housing market, according to Federal officials and private home builders, is in the low-cost price range. The market is still there for more expensive homes, they say, but it is dwindling over the country.

The home-building industry is constructing new houses at a record-smashing rate; much of it is now in the $10,000 and under range, and more of such homes will be built in the future.

But, what with rising costs, finding a three-bedroom, one and one half-bath home with picture windows and privacy for $10,000 can take a lot of looking. Consider the case of Fred H. Joiner and his wife, Mildred.

The Joiners, after several years search finally are living in the house they have always wanted. They wanted the ranch-type, picture-window $10,000 house, and plenty of room.

Joiner and his wife ended up by hiring a contractor to have the home they wanted built from plans they bought for $5 from a magazine. It cost them $14,500.

This is the story of what the couple did—how they finally got what they wanted, what the headaches were, and so on.

Joiner is 39, a managing editor of the Bureau of National Affairs. He and Mrs. Joiner have three young boys. When the children were coming along, they knew they were going to need a three-bedroom house. They also desired privacy and tall, wide windows.

(Their new home has one continuous wall of glass, floor-to-ceiling, 29 feet long.)

First they bought 12 acres of land—"right in the middle of an apple orchard"—10 miles north of the District line in Montgomery County near Ednor, Md. The land cost $300 an acre five years ago. It's worth around $1000 an acre now.

They kept looking, at the same time, for a house that might suit them.

"I think we looked at every rambler built for sale in this part of the country in the last five years," Joiner remarked. They came to the conclusion that to get the right house would cost more money than the $10,000 they could afford.

They also decided at that point that they'd have to build to get what they wanted.

In May, 1949, they came across plans for the house of their hopes in a magazine. They sent for them. When they arrived, their headaches began.

The plans called for a frame house. Being in the country that involved increased fire danger.

That meant changing the entire dimensions of the house: "Cinderblock is 8 inches wide, and frame walls are 5 inches wide," Joiner explained.

They had to find a contractor to build the house. An agent passed their plans around. Several contractors said they were not interested, that unusual features of the house and other aspecs of the plans weren't a firm enough basis to bid on.

Eventually they did get a contractor to take the job. His original estimate came to $12,500 for a two-bedroom home with carport. They decided—altering the plans further—to build a third bedroom and a half bath in place of the carport. Cost: another $1500.

About this time, the contractor suddenly decided to go to Florida to construct a house there. Before going, he recommended George Green, a contractor, of 10211 Lorain ave., Silver Spring. Green took the job on a fixed contract of $14,000.

Joiner next had to finance the house. He expected difficulty because of its unusual design and location. He was able to get a $10,000 mortgage, however, at the first lending institution he visited.

As construction got under way, Joiner began learning the big lesson:

"The lesson that we learned in this thing is that the owner himself has to be very flexible. He's got to play along with the contractor who handles these canned plans, and not insist on the letter of the plans."

Joiner had nothing but praise for his builder. "We went out every day, and every day he had a new problem—either because we had modified the plans or because material was unavailable. We feel he was very helpful. He would suggest things that improved the looks of the house. I think we were very lucky to get him."

The work progressed, and Green and his men built the house for $14,000. Another $450 was spent for the 150-yard driveway. A deep-well water system, and septic tank were included in the contract price.

Besides that 29-foot floor-to-ceiling glass wall, here are other features of the house;

Sliding doors in all closets and indirect lighting over them; an unusual bathroom shower formed by two panels of frosted glass at either end of the tub; kitchen with built-in cabinets, such as the revolving Lazy Susan and areas for automatic laundry equipment; solar planning to keep the sun out in the summer and let it in in the winter; an air space between ceiling insulation and roof to keep the house cooler, and others.

The house is reached by going out Georgia ave. to Glenmont, then right 5 miles on Route 128, and right again 1½ miles down Cedar Lane.

To Joiner, the operation has been very successful.

"We think," he added, "that it was the only way to get the type of house we wanted that was within our means." But he emphasized, it is important to find a "flexible" contractor, and to cooperate with him.

Open-End Home Mortgages Said to Ease Financing

BUYERS of today's smaller homes who expect to add bedrooms and an extra bathroom as their families grow will do well to seek an open-end mortgage when they finance their new houses, C. B. Sweet, president of the National Retail Lumber Dealers Association, said yesterday.

The additional monthly payments required to pay for the improvements can be held to a minimum under the open-end plan, because the cost is spread over the remaining life of the mortgage instead of having to be repaid in three years or less as required under conventional financing, Sweet said.

"With an open-end mortgage, the owner who wishes to expand or modernize his home can reborrow a sum equal to the amount by which his mortgage has been reduced.

WICKFORD

A Community of Early American Homes

ON A HIGH ELEVATION, JUST OFF THE ROCKVILLE PIKE AND OVERLOOKING GEORGETOWN PREPARATORY SCHOOL, MEDICAL CENTER AND NAVAL HOSPITAL

EXHIBIT HOUSE OPEN DAILY, 2 TO 8—SUNDAY, 10 TO 8

Wickford is a controlled community featuring homes of individuality, moderately priced and invites to residence those who are in accord with the high ideals set for its development.

Wickford is a community planned for the construction of GOOD houses of diversified Colonial architecture . . . Williamsburg, New England and Southern Colonials, each to be effectively placed to create an attractive community. The purchasers of homes in Wickford are won by its wonderful environments, impressed with the dignity of its refinement and insured by the restrictions which hold strictly to the standard set, making investment here secure and safe.

TO REACH: Out Wisconsin Ave. through Bethesda, 2¾ miles beyond Naval Hospital to Edson Lane, then turn left into Wickford and Exhibit House.

EXCLUSIVE AGENTS

W. C. AND A. N. MILLER
DEVELOPMENT COMPANY

4830 Massachusetts Ave. N.W., ORdway 4464 Evenings, Telephone WI. 6538

No Better Buy . . .
MANOR CLUB ESTATES

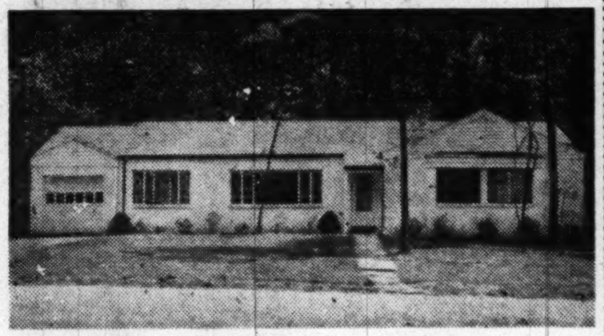

With Purchase Carrying Membership in Manor Country Club

Set on a generous wooded lot, this Brick Rambler contains 25-foot living room with fireplace, dining room, GE Electric kitchen with dishwasher, paneled den, 3 bedrooms, 2 baths, utility room and attached garage.

This is a roomy house—compare it with any in our Washington area for spaciousness and desirability of floor plan.

The Price Is Only $24,500

You'll want to see it
OPEN SUNDAY, FROM 1 TO 6

ALSO—BEAUTIFULLY WOODED ½ ACRE SITES BORDERING GOLF COURSE

Drive out Georgia Ave. extended (road to Olney) 8 miles from Silver Spring to Manor Club entrance, follow club road to Crossway Road, left to house.

WILLIAM M. CANBY
REALTOR

MILLS BLDG. **RE. 3732**

Chevy Chase, Md.

Between the Clubs

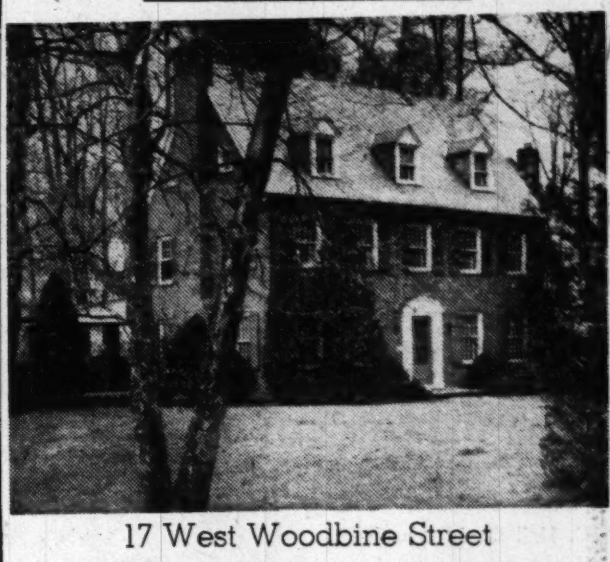

17 West Woodbine Street

(One block west of Conn. Ave.)

$38,000

A beautifully built and architecturally correct home on a lovely corner lot in one of the most appealing spots in Chevy Chase.
If you are appreciative of quality you should see this home before buying.

First Floor: Attractive center hall and stairway, very spacious living room with fireplace and extra large adjacent porch, cheerful and good-sized dining room, lavatory and well-equipped kitchen.

Second Floor: Large master's bedroom with private bath, 2 additional bedrooms and bath, small den. **Third Floor:** 2 bedrooms and half bath. **Basement:** Recreation room with fireplace, maid's room and bath, work room, 2-car built-in garage. Hot-water heat, oil-fired. Telephone jacks for plug-in phone.

Open Sunday, 11 to 6

James E. Schwab

5522 Conn. Ave. OR. 5800

GLENWOOD Bethesda, Md.

10 BUILT—4 SOLD

5315 GLENWOOD ROAD

The PERFECT PLAN

Bedroom and bath on 1st floor; full dining room, deluxe kitchen, beautiful living room, fireplace, 2 huge bedrooms and bath 2nd floor; grand storage space; full basement, garage, concrete runways, concrete walk.

$21,950

Also—2-story brick colonials—3 bedrooms, 1½ tile baths, attic, garage, porch, etc.

$20,750

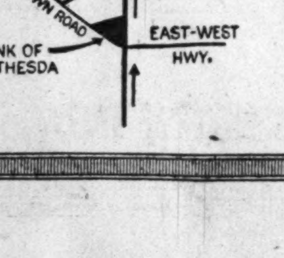

OPEN SUNDAY & DAILY

Out Wisconsin Ave. just beyond Bank of Bethesda to Commerce Lane, left a short block to Old Georgetown Rd., right to Glenwood Rd., right to houses.

CHARLES OMO, SALES

OL. 5229 **WI. 6696**

Bowling & Gardiner, Builders
8501 Old Georgetown Rd.

Open Sunday, 2 Till 7

SILVER SPRING

3 bedroom, 2 bath detached brick Colonial on almost a quarter-acre corner lot.

PRICED TO SELL!

No. 2 Springvale Lane

Drive 3 blocks out Colesville Rd. to Springvale Lane, right 2 blocks to our "open" sign.

JAMES L. DIXON & CO.
1022 17th St. N.W. Eves., SH. 5257

OPEN, 2 to 6

Bethesda Rambler

$16,750

Sonoma & Seneca Lanes

New full basement, 2-bedroom, 1½ bath corner rambler, fireplace, garage and additional room space. New and bright and only 1 block from the Old Georgetown entrance to the new Health Center buildings.

J. LEO KOLB CO.
1237 Wisc. Ave. **MI. 2100**

$13,300

GI-Approved—Va.

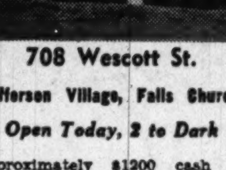

708 Wescott St.

Jefferson Village, Falls Church

Open Today, 2 to Dark

Approximately $1200 cash to qualified veteran. Living room—fireplace, full size dining room, 3 twin-size bedrms., fully equipped kitchen, spacious utility room, storm windows.

TO REACH: Out Lee Blvd. (Route 50) about 1½ miles past Seven Corners to Marshall St., turn right on Marshall, then immediate left 1 block to Westcott St.

F. E. MALCOLM
Exclusive Realtor
OW. 3024

Open 1:00 to 7:00 Today
Weekdays By Appointment

A Gentleman's Country Home

ON

Two Acres of Richly Landscaped Ground

IN

BURNT MILLS HILLS, MARYLAND

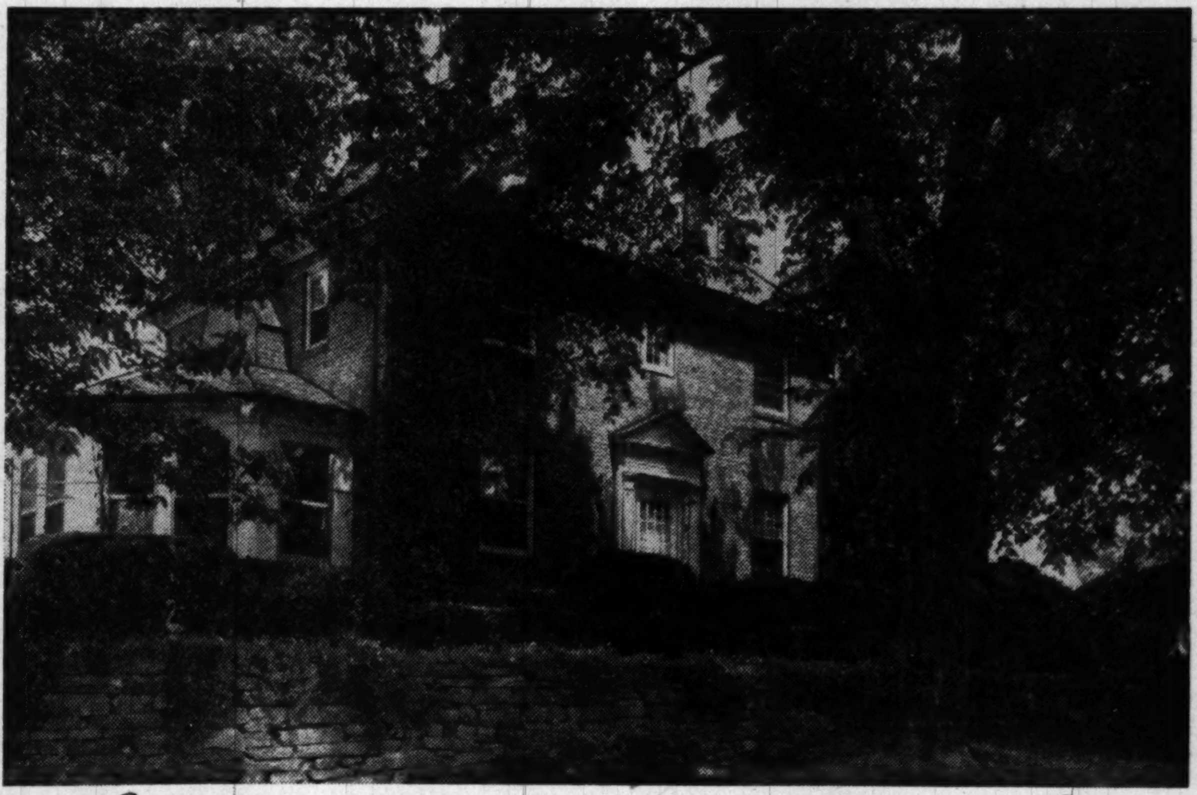

Burnt Mills Hills, well known as a distintive, exclusive and restricted home development of from 1 to 5 acre sites; values ranging from $35,000 - $80,000, from time to time offers one of its thirty-five owner-occupied properties to appreciative and discriminating buyers.

At this time the residence of Mrs. Charles Price, located at the corner of Colesville Pike and Burnt Mills Ave., is available for your consideration and inspection.

Special Features

THE HOUSE

★ Custom-built for a discriminating owner, is traditionally American in design.
★ Excellent materials and workmanship.
★ Costly special features throughout.
★ All rooms of generous size.

FIRST FLOOR: Attractive living room, two large mirrors; delightful sun room; large dining room; den and lavatory; extensively equipped modern kitchen, 20x20; 2-car attached garage.

SECOND FLOOR: Large master bedroom with private bath; three attractive bedrooms; bath; excellent closets.

THIRD FLOOR: Large master bedroom and bath; large closets.

BASEMENT: Large Club Room and separate bar elaborately equipped; maid's room and bath; laundry room; many closets; large refrigerator and deep freeze.

GUEST HOUSE: Attractive guest house of living room, bedroom and bath.

THE LAND

★ 2 acres of landscaped grounds.
★ Formal and informal rock gardens.
★ Stone terraces and related features.
★ Sprinkler system over entire area.
★ 500-ft. well; 2,000 gal. water tank.
★ Many costly trees and shrubs.
★ Elevation 350-ft. above Washington.
★ Unusual fencing on three sides.
★ Ample opportunities for individual expansion of land use.

LOCATION: Colesville Pike three miles beyond Silver Spring, at entrance to Burnt Mills Hills, Route 29.

Frances Powell Hill
Exclusive Agent
1608 Twentieth Street

DE. 4101 SH. 6553

FOREST HILLS
12 Rooms—4 Baths—2 Powder Rooms
$49,500

4511 28th Street N.W.

Priced considerably below the cost of reproduction, this spacious residence of brick and stone, with beautiful center-hall, contains 11 rooms, 3 baths, 2 powder rooms, PLUS maid's room and bath, PLUS a gorgeous game room reaching 1½ stories high with corner fireplace and built-in bar. 1st floor has center-hall, living room with fireplace, den, sun porch, powder room, dining room, butler's pantry with sink, kitchen and service porch. 2nd floor has 4 bedrooms (one of which has built-in bookcases and is utilized as a library) and 2 baths. 3rd floor contains 2 lovely bedrooms, bath and storage room. Basement contains game room, powder room, wine room, furnace room and 3-car garage. Off the garage is a maid's room and bath. The entire property is fenced.

Open Sunday, 1 To 6

To Reach: Out Conn. Ave., right on Albemarle St. to 28th Street, left to open sign.

Realistings CORPORATION
the central real estate listing agency

G. Hall Cook, President — HUdson 5333 Day or Night

Call NA. 4200, ask for Circulation and order Washington Post guaranteed home delivery.

Product Previews

THAT UNUSUAL tri-columned affair beside the young lady is more than merely decorative. It turns out to be the new Vudor flexible floor screen—"keeps out drafts," has "no cracks for peepers," according to the Hough Shade Corp., Janesville, Wis., manufacturer. The screen is made of narrow basswood strips woven together in such a way that it can be arranged in a variety of curving shapes. You can see it at Woodward & Lothrop's, and at the Washington Tropic Shop, 2605 Connecticut ave. nw.

WATERPROOF enamel for concrete, stucco and cement surfaces is claimed to hold up under the destructive actions of lime and alkali which break down ordinary paints. The coating is made with a durable plastic rubber base in light gray, lead gray, red and green.

FAILURE of the electric current will not affect the smooth timekeeping of the Duplex clock. An auxiliary precision movement takes over until power is restored and the emergency spring is said not to need winding more than once a year. The clock may be had in a variety of woods or clear Lucite.

THROWAWAY bath mats made of paper should prove as useful as the popular paper guest towels. Tru-San mats which are used in many hotels, clubs and steamships are so sturdy they won't tear when wet.

SALT shaker and pepper grinder imported from Italy are of matching design. They are made of natural finished olive wood, a handsome set for indoor or outdoor dining. A package of peppercorns comes with the pair.

HARDWARE tools for painting and scraping are being packaged in a steel utility chest. There are 11 pieces in all, including scrapers for walls, wood, glass and Lucite, a tool holder for razor blades, a putty knife, sandpaper and a hook for a paint can.

STORAGE racks for the backs of closet doors are about 7 inches deep. There are two models: One for women holds nine pairs of shoes, handbags, belts, gloves and handkerchiefs. The rack for a man's closet is sectioned for six pairs of shoes and has shelf space for socks, handkerchiefs and gloves and a bar for belts and ties.

AMUSING brightly colored towel rack in the figure of a clown will add a cheerful note in kitchens and children's rooms. The arms and legs of the figure swing out so that towels are easily accessible.

HASSOCKS are being made in nested sets to stack inside one another. There is a set of four covered in colored Duran plastic and a set of three in exotic zebra or leopard fabric. Television prompted the invention of these hassocks as temporary seats. The large one can also be used for storage space for toys or mending.

POCKET-SIZED first-aid kit in a clear plastic case contains all items necessary for emergency treatments. Included in the kit are antiseptic, ready-to-use adhesive bandages, gauze pads and adhesive tape.

Most of the above items are not yet on the market. For names and addresses of manufacturers, send this coupon and a 3-cent stamp to the Home Institute, 230 West 41st st., New York 18, N. Y.

New Chimneys Resist Acids

Clay chimney tops and spark arresters that are immune to various acids and chemicals found in incinerator chimneys are being introduced. The tops are suitable for all types of gas and oil heating equipment and also can be used for oudoor fireplaces.

WANTED
REAL ESTATE SALESMEN

Need top-flight men, experienced in home-site sale, to sell new development located within 7 miles of White House. Most picturesque and unique development ever offered to Washington public. Salesmen will be backed by extensive program of newspaper and radio advertising. Write at once for interview giving your phone number.

JOSEPH V. BARGER, Suite 312
711 14th St. N.W.

The Ultimate in Modern Living

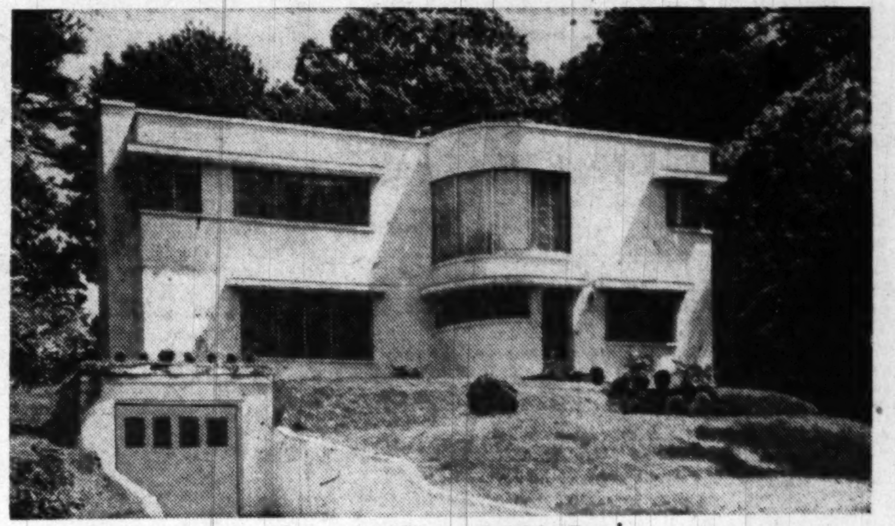

Located West of 16th St.

THIS MAGNIFICENT HOME FEATURES:

1st FLOOR: Entrance hall, step-down living room, dining room, large modern kitchen with garbage disposal, dishwasher, breakfast nook, powder room, 70 cu. ft. built-in freezer. 2nd FLOOR: Large master bedroom with Hollywood tub, glassed-in shower, 3 twin-size bedrooms, full bath. BASEMENT: billiard room, step-down sound-proofed recreation room, bar, 20-inch built-in Dumont Television, maid's room, full bath. GROUNDS: Terraced front, covered patio and Bar-B-Q pit in rear.

PRICED AT $55,000

For Appointment to Inspect Call

L. H. GUREN
Real Estate

RE. 3998 — Eves. and Sun., TA. 8158

OPEN FOR INSPECTION TODAY
411 E. Broad Street Falls Church, Va.

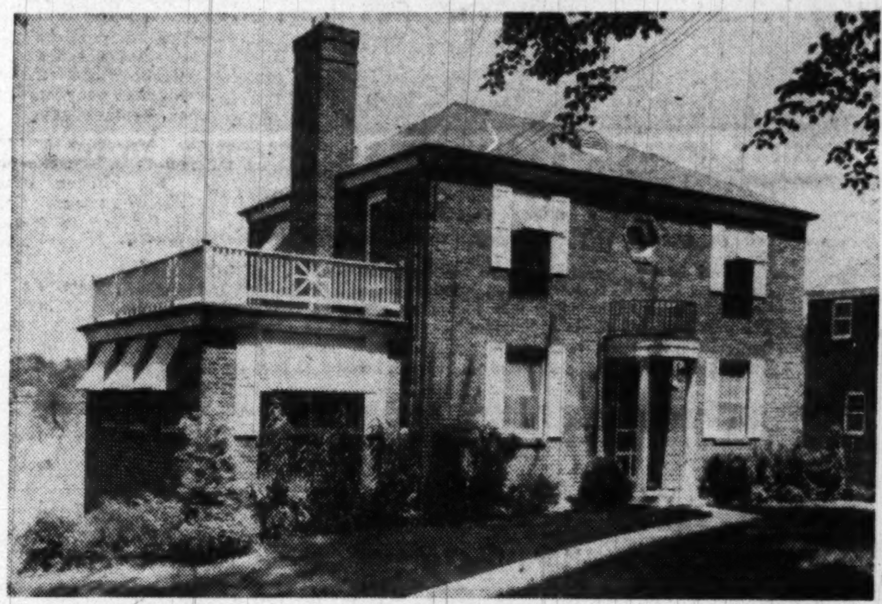

AN ARISTOCRAT. Built for gracious living, featuring stately trees, and large rooms. California redwood awnings, aluminum windows and screens. 1st floor: wide center hall, 15'x26' living room with open fireplace, sun room 10'x20', dining room 13'x14', equipped kitchen 11'x12', half bath. 2nd floor: 2 bedrooms 14'x16' and one bedroom 11'x12', sun deck 10'x20', a large tile bath and large closets. There is a full basement with fireplace in recreation area, toilet and shower for the maid. Gas heat, automatic washer, garage with paved driveway and parking area, a well landscaped lot with spacious lawn.

PRICE $24,500

DIRECTIONS: *From Washington, take Lee Boulevard, bear right at Seven Corners on East Broad St. to open sign. From Falls Church turn east on Broad St. at Lee Highway to 411 and open sign.*

Suitable Terms to Responsible Purchaser

J. H. BENOIT — REALTOR
5910 N. Washington Blvd. — Exclusive Agent
KE. 3-6677—KE. 3-6299

3 BEDROOMS, ALL BRICK $10,950...3 BEDROOMS, ALL BRICK $10,950...3

THE *Brookville* RAMBLER

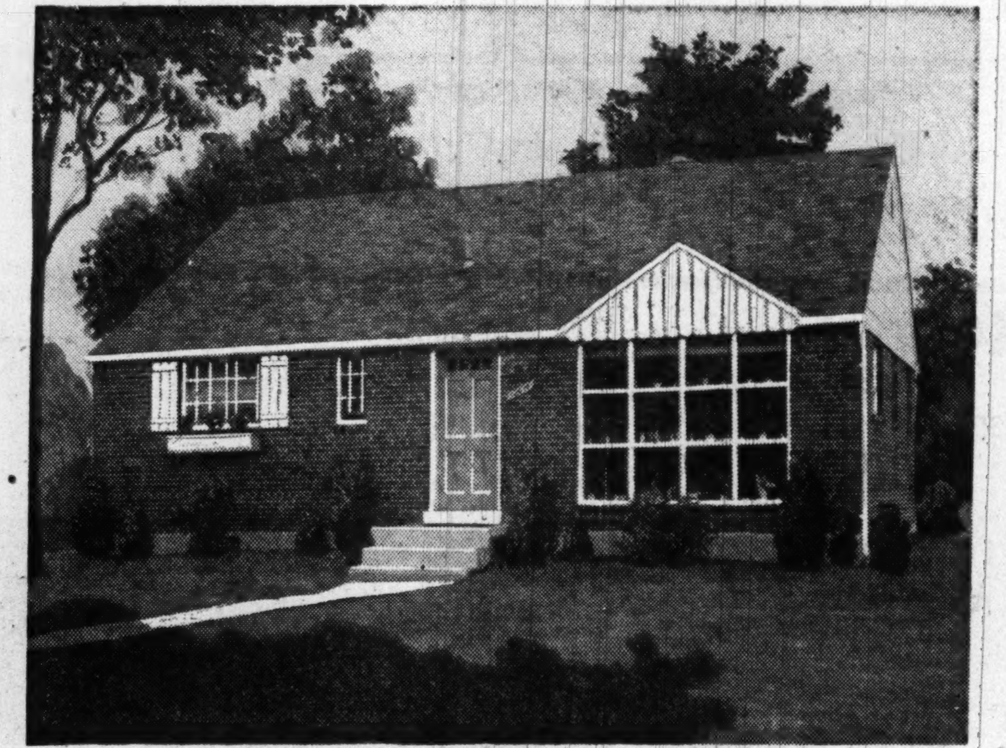

BETTER BUY NOW!

BECAUSE the cost of building and building materials are zooming upward.

BECAUSE the cost of lumber has risen 10%.

BECAUSE the plumbing and heating installation has shown a steady rise.

BECAUSE the cost of brickwork as well as the overall labor involved has turned sharply upward.

BECAUSE in spite of the increased cost of building we are answering the overwhelming public demand by building a 5TH SECTION OF OUR 3-BEDROOM ALL-BRICK RAMBLER at the same popular price, ONLY $10,950 FULL PRICE (VA APPROVED)—NO DOWN PAYMENT TO VETS—$950 DOWN TO NON-VETS. (FULL BASEMENT AVAILABLE AT SLIGHT ADDITIONAL COST.)

BECAUSE only the Brookville 3-BEDROOM RAMBLER OFFERS YOU the exclusive design and construction techniques of "Perma-Bilt" homes by Gelman.

DIRECTIONS: Straight out Georgia Ave. extended to 13000 block of Georgia Ave. to Sample House.

A Brookville Extra!

Special to our Purchasers—We will furnish your home at wholesale contract rate!

ANOTHER PERMA-BILT
GELMAN FIRST!
FURNISHED MODEL HOME
LIGHTED 12 to 9 P.M.

BROOKVILLE HOMES CORP.
DIVISION OF GELMAN CONST. CO.
OWNERS . . . BUILDERS

NA. 5020 — R·A·HUMPHRIES REALTOR — NA. 5020
SALES AGENT
808 N. CAPITOL ST.

3 BEDROOMS, ALL BRICK $10,950...3 BEDROOMS, ALL BRICK $10,950...3

See These
BEAUTIES

Only 5 minutes from Pentagon, 2 soundly constructed brick homes in a good neighborhood. Drive south on Route 1, turn right on 20th St. S., continue across Ridge Rd. 1 block to 1501 and 1509 at "open" sign.

Colonial Investment Co.
RE. 6650 — Eves., OL. 0649

OPEN, 2 to 6
$16,950
5005
Sherrier Place N.W.
Potomac Palisades

A lovely nearly new brick rambler 1 block from MacArthur Blvd. and just beyond Georgetown. Center-hall leads to attractive ell-shaped living room with fireplace, beautifully equipped, huge kitchen including ironer and Bendix, and 2 square bedrooms, tile bath with shower. Stairs-to attic.

Evenings Mr. Sherwood, WO. 4845

J. LEO KOLB CO.
1237 Wisc. Ave — MI. 2100

"Silver Spring"

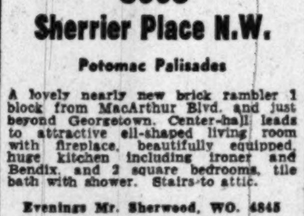

2104 Evans Parkway
MUST BE SOLD
Just 3 Years Old

This detached brick home, 6 large rooms, 3 bedrooms, tile bath, on well-landscaped lot 70x100-ft. Screened living porch, fireplace in living room. Bendix washer.

Open Sunday, 1 to 6 P. M.

To Reach: Out Georgia Ave. about 2½ miles to Evans Parkway, right to house.

J. Wesley Buchanan
Exclusively
1732 K St. N.W. MET. 1143

58 NEW SEMI-DETACHED ALL-BRICK HOUSES IN D. C.

Visit Our Model Home—560 Foxall Place, S. E.
Open Today and Daily, 10 to Dark

Priced at Only $11,950

FEATURING

- Large Living Room
- Gas A-C Heat
- 2 Extra-large Bedrooms
- Dining Room with Picture Window
- Full Basement with outside entrance
- Tile Bath with Matching, Colored fixtures
- De Luxe Kitchen complete with Garbage Disposal

Will Consider Trades—Built by Master Builders
Furnished by P. J. Nee Co.

DIRECTIONS: Over South Capitol St. Bridge, right on Nichols Ave. to Atlantic Ave., left on Atlantic to Valley Ave., left on Valley to our signs and display house.

FREDERICK, REAL ESTATE, INC.
2151 K St., N. W. — RE. 2461

Skyscraper at Virginia Beach

Virginia Beach, Va.—Scheduled for completion this year is the first major apartment building in this resort's history. Rising 16 stories and to contain 272 units, the Mayflower Apartments will be ready for occupancy by late 1950.

Recreation Room Brightener

A panel of glass block in the recreation room creates the feeling of an above-grade room. It provides plenty of light with no unsightly view of the areaway. Painting the area wall white will reflect more light.

Chevy Chase, Md.

$29,500

6315 RIDGEWOOD AVE.

Charming home of white brick and clapboard construction in new-house condition. Located within three blocks of Rosemary School. Wide center hall, lovely oversized living room with fireplace and adjoining screened living porch. Excellent dining room, lavatory, and fully equipped kitchen with dishwasher and disposal unit. Four attractive bedrooms and two tiled baths on second floor. Four efficient air-conditioning units included with house. Full basement, storage attic, two-car built-in garage.

OPEN SUNDAY, 1-6 P.M.

Directions: Connecticut ave. to Thornapple st. Left on Thornapple three blocks to Ridgewood. Left on Ridgewood block and half to house and our "OPEN" sign.

BOSS & PHELPS, INC.
Exclusive
1417 K St. N.W. NA. 9300

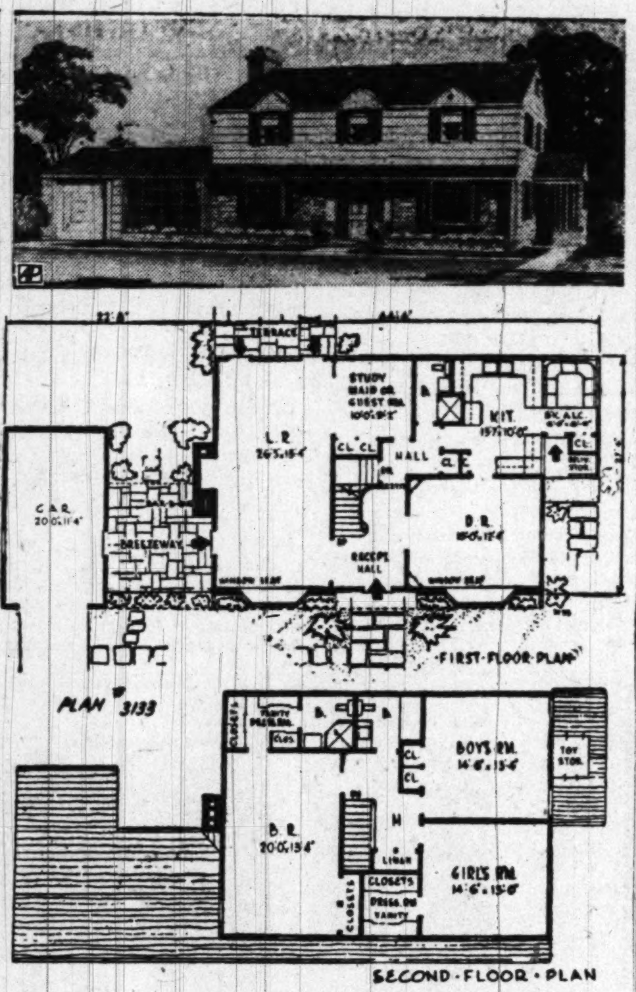

Associated Press Newsfeatures

Construction economy keeps the two-story house popular. For most families it affords more living space for the building dollar because of its limited foundation area. Here is a house in the modern manner that retains a maximum of traditional features. This is Plan 3133 by L. A. Rauscher, 144 Himrod st., Brooklyn 21, N. Y. Without garage and breezeway, the first floor covers 1111 square feet. The second floor comprises 1039 square feet. The plan is distinguished by a spacious reception hall, front-to-rear living room, three baths, and abundant closets

Housewives Prefer Color In Kitchens, Survey Finds

THE all-white kitchen may join the buggy and gaslight as a relic of the past. Today's housewife wants color in her kitchen, according to a survey of homemakers' kitchen color preferences.

About 77 percent of housekeepers questioned in a country-wide poll of color engineer Howard Ketcham named colors other than white as their kitchen choice. Yellow was first choice of 17.9 percent, 15 percent selected blue green, 13 percent picked gray and 8 percent chose green.

Surrounded by colors of her own choosing and aided by such work savers as electric dishwashers, easy-to-clean walls and step-saving layout, today's housekeeper should run her kitchen more efficiently and enjoyably than her mother and grandmother, Ketcham says.

Scientific "housewife helpers" are big factors in housekeeping efficiency, but kitchen atmosphere is also important. Color plays a leading part in creating that atmosphere, according to Ketcham.

With building materials and kitchen equipment now available in full color lines, the homemaker can have a kitchen in any color she wants. For instance, clay tile, a leading kitchen floor and wall covering, is now available in 200 shades.

Color tastes of younger homemakers emphasize the trend toward brighter kitchens. The survey showed that over 21 percent of those under 30 chose yellow. Only 20 percent in that age bracket selected white.

Older housewives' choices reflect the influence of the white kitchen. Nearly 26 percent in the 45-plus age bracket selected white and 15 percent picked gray.

Columbus Man Sets Cleveland Realty Record

John W. Galbreath, of Columbus, Ohio, recently completed one of the largest real estate deals in the history of Cleveland when he bought controlling interest in six buildings located in the downtown area of that city.

Included in the transaction, which was pegged at 25 million dollars by the National Association of Real Estate Boards, was the 52-story Terminal Tower Building, one of the countries tallest structures outside of New York City.

Nine Ramblers Under Way in Forest Grove

CONSTRUCTION of nine stone and brick ramblers has been started by Lapp Construction Corp., P. S. Panzone, president, in Forest Grove, Md.

The three-bedroom homes, built on lots up to one fourth acre in size, will cost from $21,500 up. Among features are an all-electric kitchen, two baths and recreation room with fireplace.

Brokers handling the project are Leath & Ashley, Inc., and E. S. Price & Co.

BEAUTIFUL WESLEY HEIGHTS

Exceptional residence on landscaped corner lot, nearly ½ acre with stream and miniature bridges. Center-hall plan with step-down living room, dining room, breakfast room, butler's pantry and lavatory. Unusual library at ½-way level (1st & 2nd floors) with fireplace, flagstone flooring. 4 bedrooms, 4 baths on 2nd (master bedroom has 1½-story ceiling, combination dressing room and bath.), 2 bedrooms, bath on 3rd plus storeroom or extra bedroom. Wide stairway from living room to basement recreation room with terrazzo floor. 2 servants' rooms, sitting room, bath. Gas h.-w. heat; 2-car garage.

Inspect Only by Appointment
For further information call Larry Weir

SANDOZ, INC.
2 Dupont Circle DU. 1234

Chevy Chase, Maryland

FIRST OFFERING

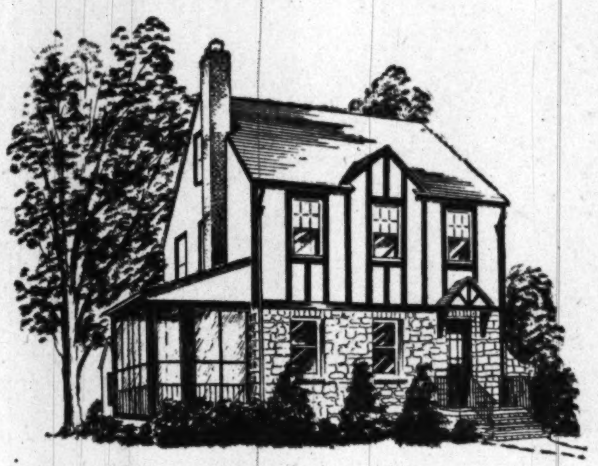

6312 Georgia Street

A truly appealing home in lovely Chevy Chase convenient to the clubs. Schools, transportation and shopping are within easy reach of the premises. Good taste is exemplified in the way the attractive large living room and dining room are decorated. Delightful screened porch for summer enjoyment. Three cheerful bedrooms and tiled bath on second floor. Full basement, maid's lavatory, oil hot-water heat. One-car detached garage. The exterior has just been painted and the interior is in fine condition. Price $19,500.

Open Sunday, 12:30 to 5:30 P. M.

Directions: Connecticut Ave. to Raymond St. Right on Raymond three blocks to Georgia and left to "6312" and our OPEN sign.

BOSS & PHELPS INC.
1417 K ST. N.W. *Exclusive* NA. 9300

ANNOUNCEMENT

PRE-SHOWING
Two New Groups Of

DELUXE RAMBLERS

Situated in the Close-In Sections of D. C.

CONN. AVE. WOODS
5115 33rd St. N.W.

CRESTWOOD AREA
4637 Blagden Ave. N.W.

3 Bedrooms — 2½ Baths. Full Basement. Complete in Every Detail. With all the Latest Equipment.

9 Sold Before Completion

OPEN TODAY AND DAILY

ALDON PROPERTIES
RE. 7363 Eves., WO. 3965

See SUNDAY POST, JUNE 11
For Formal Opening

Call NA. 4200, ask for Circulation and order Washington Post guaranteed home delivery.

CHEVY CHASE, D. C.

3008 McKinley St. N.W.

$23,950

Nowhere will you find a more comfortable house at the price. Huge living room (about 25x15) with fireplace, dining room, screened porch, modern kitchen includes refrigerator, G. E. Dishwasher and Disposall; first floor LAVATORY. Second floor has 4 bedrooms—3 of TWIN-BED SIZE—tile bath; OIL HEAT. Garage. Nicely landscaped lot. One block to transportation Lafayette Elementary School and recreational center.

Open Sunday—11 to Dark

Reached via Connecticut Avenue, right on McKinley 5 blocks

Thos. J. Fisher & Co., Inc.
738 15th St. N.W. Realtors Exclusive DI. 6830

An Established Community

OAKVIEW

New Hampshire Ave. Extended

$2,000 DOWN
$90 Per Month
$17,750 UP

- 3 Bedrooms
- 1st floor powder room
- Full dining room
- Kitchen, garbage disposal
- Garage

CHECK THESE FOR REAL VALUE

22 BUILT
3 LEFT!

3 Bedroom, All-brick RAMBLERS

$12,950—$450 Down $75 mo. incl. princ., int., taxes and insurance. VA APPROVED.

- Living room, fireplace built-in bookcases
- Wonderful kitchen with breakfast nook, AUTOMATIC washer, garbage disposal, exhaust fan
- Storage attic
- Copper plumbing
- Hardwood floors
- Furred and insulated
- CHOOSE YOUR OWN DECORATIVE SCHEME

OPEN TODAY AND DAILY, 1 TO DARK

Out New Hampshire Ave. extended 1½ miles past University Lane, turn left on Oakview Drive to property.

SALES AGENT
CAPITAL REALTY CO.
SH. 0673

OAKVIEW DEV. CORP.
BUILDERS

An Unusual Opportunity To Acquire A Beautiful Home In Exclusive

Country Club View

For Only **$30,500**

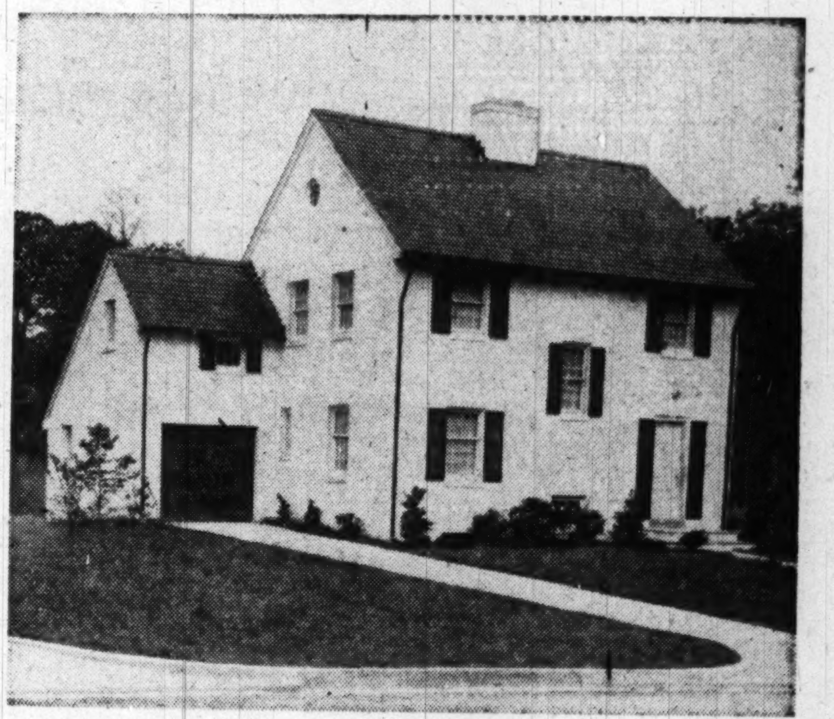

In This Unchanging Environment, Surrounded by the Homes of His Social Equals, a Gentleman May Confidently Establish His "Family Seat"

The gentleman to whom this beautiful small mansion will most appeal is primarily concerned with the problem of providing a true "Family Seat" for his family; one which future generations as well as his own, will be happy to call "home." To such a discerning man, the facts of Country Club View's enduring values, permanent "good address" and accepted social status will prove as interesting as the roomy magnificense, substantial construction and lovely surroundings of the edifice itself . . . and its remarkably reasonable price. You are invited to inspect this outstanding home at your early convenience.

If you prefer a Cape Cod home be sure to see the beautiful Cape Cod furnished by Miller and Wrenn, decorated by Ruth L. Hodges.

You will be proud to give "Country Club View" as your Address

SOME FACTS OF INTEREST

- Three Large Bedrooms—Two and ½ Baths
- Brick Construction
- Huge Living Room—Fireplace
- Completely Equipped General Electric Kitchen
- Restricted and Exclusive Neighborhood — Yet Moderately Priced
- Adjacent to New George Washington Memorial Highway
- Beautiful Individual Setting—Amid Towering Trees and Rolling Terrain
- Near Washington Golf and Country Club and the Finest Residential Area in Northern Virginia
- A Quiet and Healthful Neighborhood—Adjacent But Off through Highways—Safe for Children—High Elevation
- Plenty of Closets—Garage—Convenient to Schools, Churches, Shopping Center, Frequent Bus Service —15 Minutes from Downtown Washington

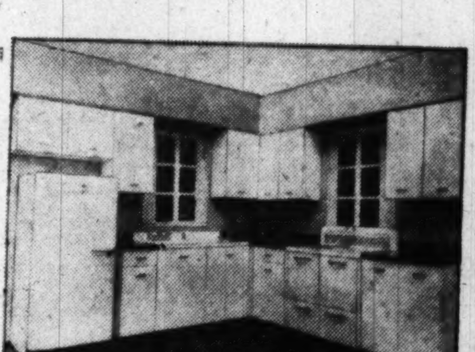

This Lovely Home Equipped with a

GENERAL ELECTRIC KITCHEN

- G-E Automatic Dish Washer
- G-E Space Maker Refrigerator
- G-E Kitchen Cabinets
- G-E Speed Range
- G-E Disposall Unit

These General Electric Kitchens were purchased from:

GENERAL ELECTRIC SUPPLY CORP.
705 Edgewood St. N.E. HU. 6800

DIRECTIONS:

Drive out Lee Highway, bear right on Old Dominion Drive at Cherrydale, right on North Vermont to white home. OPEN 10 A. M. UNTIL DARK DAILY.

Builders **M.T.Broyhill & Sons, Realtors** *Developers*
4624 LEE HIGHWAY • JACKSON 4-1300

Plan the Youngsters' Rooms To Fit Their Requirements

A BOY of grammar-school age wants his room to be masculine. Before planning it, a knowing parent will consult the lad himself and get his own ideas as to colors and furnishings.

He develops, it seems, definite preferences very early. He wants his room to be simple, not fussy; grown-up, not babyish; with strong, not insipid, colors.

He'll like pickled oak, bleached or natural-finish wood furniture. A boy doesn't need many pieces of furniture, but what he does need should be practical—substantial chairs; a roomy desk or worktable, shelves for books, radio, model boats and planes. Bleaching makes even old pieces look smart and new.

Suggested, too, is an easy chair covered in heavy beige cotton. Sturdy draperies and matching spread in rust, brown, yellow and turquoise stripes or plaid will be masculine and handsome. Washable cotton ones are inexpensive.

To give the room a spacious look, make the walls beige. Woodwork can either match, or be stripped to its natural finish. Cover the floor with asphalt tile in a large block pattern of alternating beige and brick-red.

About all that is needed now is a large bulletin board, so the boy can pin up pictures and all the mementoes that youngsters like to have around.

For a small girl, bleached furniture can include built-in cupboards on either side of her bed; storage shelves, topped with cushioned seats, built under the windows. A cut-down table with plastic-covered top will serve for games and spreading out paper dolls and picture books.

Savings Groups Wrote Most '49 Home Mortgages

SAVINGS associations again led all mortgage lenders in the volume of home financing last year, it was reported today by the United States Savings and Loan League.

The mutual institutions retained their lead in the home financing field by making 30.8 percent of the $11,828,000,000 in mortgage volume that was recorded in 1949, the league said.

This was the biggest chunk of 1949 mortgage underwriting done by any lender. Closest rivals to the savings associations were commercial banks and trust companies, which did 20.7 percent of the home lending.

Of the remaining mortgage volume, 8.9 percent was financed by insurance companies; 17.2 percent by individuals; 6.3 percent by mutual savings banks, and 16.1 percent by other mortgagees.

The league also gave a comparison of volume of financing by lender with that of 1940. In that year, it reported, total mortgage recordings amounted to $4,031,368,000,000—slightly over a third of the 1949 total.

Of this 1940 amount, savings associations issued 31.8 percent. The second principal category of home lenders—commercial banks and trust companies—made 25 percent of the volume.

In the same year, mutual savings banks issued 4.2 percent of the total volume; insurance companies accounted for 8.3 percent; individuals for 15.9 percent, and other mortgagees for 14.8 percent.

IN THE HOME WORKSHOP — RUTH WYETH SPEARS

A NEW GARDEN FEATURE

This animated scare-crow is only 18 inches high, and turns in the slightest breeze, making an interesting feature for the garden. Paint him in bright colors as shown on pattern 307, which also gives directions for making and finishing. Price of pattern is 25 cents. Address: Workshop Pattern Service, The Washington Post, Bedford Hills, N. Y.

Permit Sought

D. & F. Construction Co. has applied for a permit to build 14 one-story houses on Kimberly and Eugene sts., Stephen Knolls, Silver Spring. The company is at 8632 Colesville rd., Silver Spring.

KIRKSIDE—CHEVY CHASE, MD.

OPEN SUNDAY, 2 TO 6

4016 Oliver St.

THIS BEAUTIFUL HOME HAS EVERYTHING:

1. The finest residential location.
2. Close to all conveniences.
3. Library and powder room on 1st floor. (Wall-to-wall carpets 1st floor and upper hall.)
4. De luxe kitchen — new 12-ft. double-door electric refrigerator and new GE electric range.
5. Large master bedroom with private bath and 3 closets, plus 2 large twin-size bedrooms with 2nd bath.
6. Storage attic.
7. Beautiful recreation room with bar in basement.
8. Maid's room and bath in bsmt.
9. Beautiful large lot, well landscaped—115-ft. front with flowers and shrubs blooming from March to October.
10. GE Auto. Washer and many other features such as garage, storm windows, awnings, etc., too numerous to mention.

If you want a truly lovely home, come out Sunday prepared to buy, priced right, with $12,000 cash, balance $200 per month.

TO REACH: Out Conn. Ave. to Chevy Chase Circle, go around Circle and west on Western Ave. ½ block to Oliver St., right on Oliver to home. Or out Wisconsin Ave. beyond Western Ave. (District line) to Oliver, right on Oliver to our open sign on property.

F. A. Tweed Company

5504 Conn. Ave. N.W. — Exclusive Agents — EM. 1290

QUALITY FOR YOU

in a Small, Restricted, Suburban Community

7619 Arnet (Corner Wilson Lane, Bethesda)

Brand new white clapboard, reminiscent of Cape Cod, on ½-acre; 23' living room with open fireplace, dining room, equipped kitchen with laundry room, 2 large bedrooms, 1½ baths, stairway to unfinished floored attic; full basement with 2-car built-in garage, recreation space with open fireplace.

OPEN TODAY, 2 TO 6 — $21,500

Out Wilson Lane from Old Georgetown Road beyond Landon School to Arnet Lane and Residence. OR, out River Road from Sears Roebuck past Kenwood Country Club to Wilson Lane to Arnet Lane.

WI. 1122 — FRANK TAYLOR, Builder — OL. 3303

NEW Ramblers

The Most for Your Money!

Out Wisc. Ave. past Naval Hospital to Enfield Rd. in Locust Hill Estates. Turn right to Northwest Realty sign.

Mr. Bush and Mr. Rohland on premises from 1 to 7 P. M.

Northwest Realty

OL. 6867 — OL. 5211

Mortgages—Sales—Insurance

PAUL C. KITE

Virginia Properties Exclusively

Falls Church Garage Building
Falls Church, Va.

Office Phone, FA. 5151 — Home Phone: Lorton 9F12

112 W. GLENBROOK DRIVE

EDGEMOOR

Open Sunday, Noon to Dark

Here is a home with that Georgetown atmosphere nestled in the heart of beautiful Edgemoor. The spacious first floor features large step-down living room with high beamed ceiling and fireplace; dining room; lovely entrance hall; library; powder room, and bright modern kitchen; 3 large bedrooms and 2 elegant bathrooms on second floor, plus plenty of closet space. Other outstanding features include maid's room and full bath, a large, full basement and garage. This is realy a well designed home. Make this a MUST on your Sunday tour. Call Mrs. d'Amecourt with

DIRECTIONS: Out Wisconsin Ave. to Bradley Lane, left to W. Glenbrook Drive and right to our OPEN sign.

James L. Dixon & Co.

ST. 7200 — 1022 17th St., N.W. — Eves. WO. 8660

CHEVY CHASE, D. C.

$22,500

6119 Utah Avenue N.W.

Attractive red brick home with a large, beautifully landscaped yard and close to Lafayette School. Center entrance, 20-ft living room, large screened porch, nice dining room, kitchen, den or breakfast room. Second floor: 3 bedrooms, 2 baths. Finished room on third floor. Detached garage.

OPEN SUNDAY, 1 'TIL' 6

DIRECTIONS: Out Connecticut Avenue to Nebraska Avenue, right on Nebraska Avenue to Utah, left on Utah to house.

Mrs. Danek on Premises or call (OR. 8444)

EXCLUSIVE WITH

WETZEL REAL ESTATE

For a quicker sale, list your house with us.

1658 33rd St. N.W. — HUdson 4345

Rosemont Homes INCORPORATED

IN THE HEART OF ALEXANDRIA, WITHIN 5 MINUTES WALK OF THE MAIN BUSINESS DISTRICT

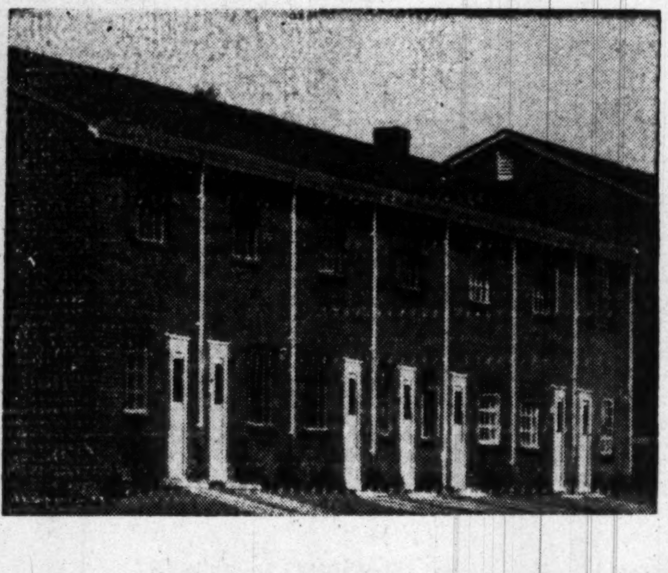

SAMPLE HOUSE

100 E. Rosemont Ave.

OPEN ALL DAY

Saturday and Sunday
Weekdays Other Than Saturdays 4 P.M. to Dark

Representative On Premises

TE. 1308

CHECK THESE FEATURES

- 17'7" x 13 ft. living room
- 2 lovely bedrooms
- Automatic Bendix Washer
- Air Conditioned Gas Heat
- Fully Insulated
- Copper Plumbing
- Convenient to Shopping Center and Theaters
- Hardwood Floors with Parquet Living Room
- Screen Door and Screens
- Large Double Closets With Sliding Doors
- Tile Bath
- Near Schools and Churches
- Disappearing Stairway to Storage Space
- Venetian Blinds in Living Room
- Oxford Kitchen Cabinets
- Paved Street and Alley
- Sidewalks
- Shrubbery
- Entire Lot Sodded
- Fire and Police Protection

$9150 and up

WITH AND WITHOUT BASEMENT

VETERANS' PREFERENCE

$50.00 DOWN

AND SETTLEMENT CHARGES

$57.71 MONTHLY PAYMENTS AND UP

Includes Principal, Interest, Taxes and Insurance

100% FULL LOAN FOR VETERANS

DIRECTIONS: South on Memorial Highway to Washington Street, Washington Street to King Street, right on King Street to Commonwealth Avenue, right on Commonwealth 2 blocks to sign.

BUILT BY

BANKS & LEE INC.

4711 36th Street North, Arlington, Virginia

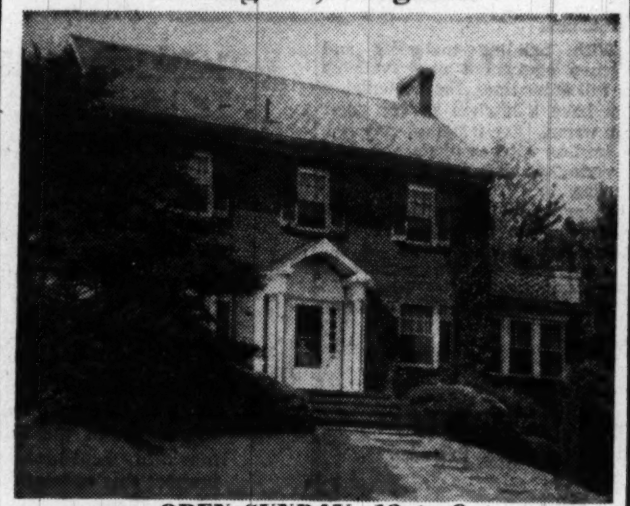

OPEN SUNDAY, 12 to 6

Traditional Colonial type brick house on large, high, beautifully landscaped corner lot, in an established community close to Washington Golf and Country Club. House has a double living room with 2 fireplaces, center hall, dining room and kitchen, side porch with new awnings. Second floor has 3 master bedrooms and bath with a full attic for storage. Basement garage, laundry, maid's room and half bath. House equipped with new aluminum combination storm sash and screens. Venetian blinds and window cornices.

TO REACH: Out Lee Highway, right on Glebe Road past Washington Golf and Country Club to 36th St., right on 36th St. to open sign.

Mr. Sprague on Premises

EXCLUSIVE WITH

Mrs. Emery Smith Realtor

1909 Que Street — DUpont 5200 — Evenings, HO. 7423

CLEVELAND PARK

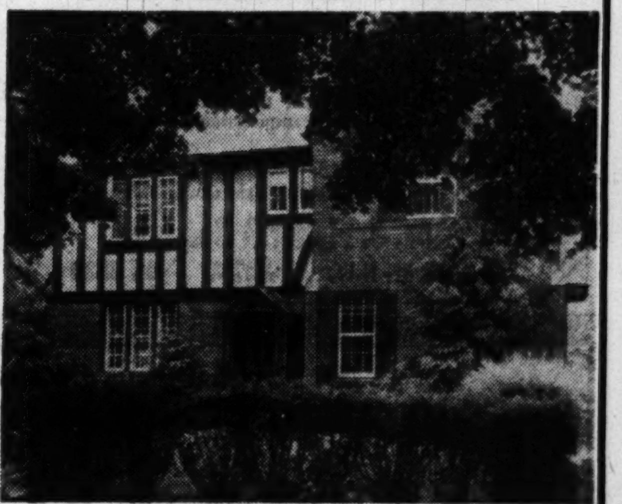

3309 35th Street N. W.

Between Woodley Rd. and Newark St.

A deep landscaped lot of approximately 18,000 sq. ft., with 100-foot frontage, makes a most attractive setting for this fine 2-story. The select neighborhood is only one of its desirable features. There is a first floor lavatory, screened living porch overlooking the attractive and well-planted garden, large pine-paneled recreation room with bar, fireplace and lavatory; 1 room, bath and storage space on third floor; 4 twin-size bedrooms and 2 baths on second floor. In addition are living room, dining room, pantry and kitchen, 2-car built-in garage and automatic heat. On the popular center hall plan. Close to public and private schools.

OPEN SUNDAY 2 TO 6

2 Dupont Circle, DUpont 1234 — SANDOZ, INC. Exclusive — Call Miss London, NOrth 9414

CHEVY CHASE—MARYLAND

CUSTOM BUILT

3 Bedrooms — 4% 1st Trust — 2 Full Baths

$19,500

16 Glenridge Street, Chevy Chase, Md.

OPEN SUNDAY TILL DARK

- Large Living Room with Fireplace
- Full Size Dining Room
- Complete Modern Kitchen
- Large Level Landscaped Lot approximately 100'x150'
- Master Bedroom and Full Bath on First Floor
- Full Basement—Gas A.C. Heat
- Two Large Bedrooms and Complete Tile Bath on Second Floor

DIRECTIONS: Out Conn. Ave. extended to Saul Rd., one block beyond Saul Rd. to Glenridge St., turn left on Glenridge to Open Sign.

EXCLUSIVE AGENTS

Frederick W. Berens Sales Inc.

1520 K St. N.W. — NA. 9141

Springfield

Opposite Entrance Kenwood Country Club

A NEW HOME COMMUNITY

6005 Springfield Drive

3 Bedrooms, 2½ Baths, Finished Third Floor.
Recreation room space and fireplace in basement.

OPEN DAILY, 11 TO DARK

Cooley Bros. "BUILDERS OF BETTER HOMES"

CONTINENTAL BUILDING, 15th and K Streets N.W. — District 1481

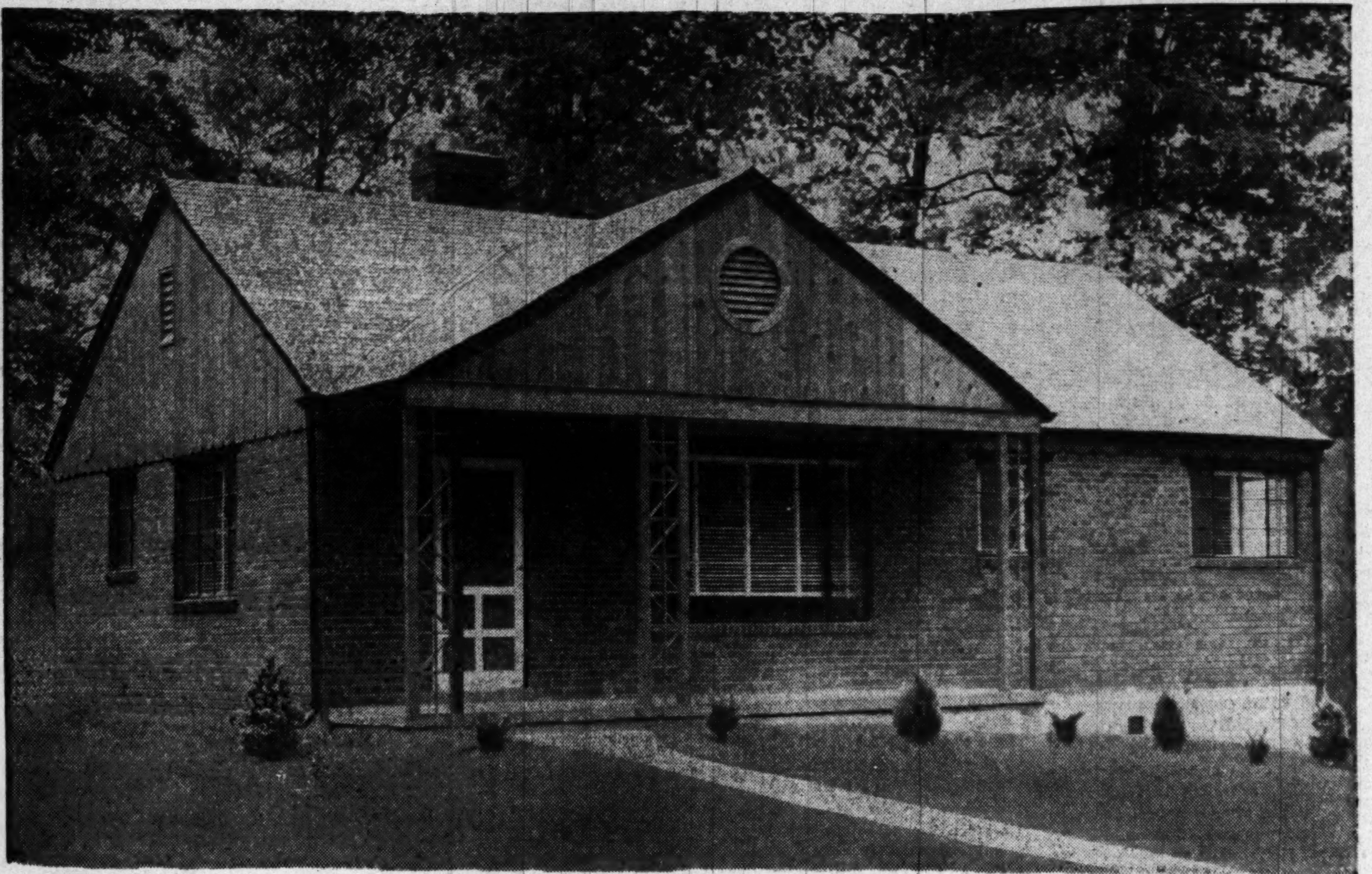

You've Seen the Rest— NOW Buy the BEST!

In Beautiful University Hills

BIG 3-BEDROOM RAMBLERS!

No Money Down To Vets!

$84 PER MONTH PAYS ALL!

You Can Move In Within 45 Days!

$500 Deposit for Settlement Charges. Total Price $13,300. 25-Year Straight VA loan at 4%.

You have seen 3-bedroom ramblers offered for no money down. Naturally, you have been disappointed with the size of the bedrooms, the small living rooms, etc. We offer you a real Honest-to-Goodness BIG three-bedroom Rambler. Our living room is 21x14.5 feet. Our master bedroom is 15x10.3 feet. The overall width of our house is 41 feet. In short, here is a real big home for you vets who earn $85 per week or better. With no money down, $84 per month pays principal interest, taxes and insurance. Drive out early.

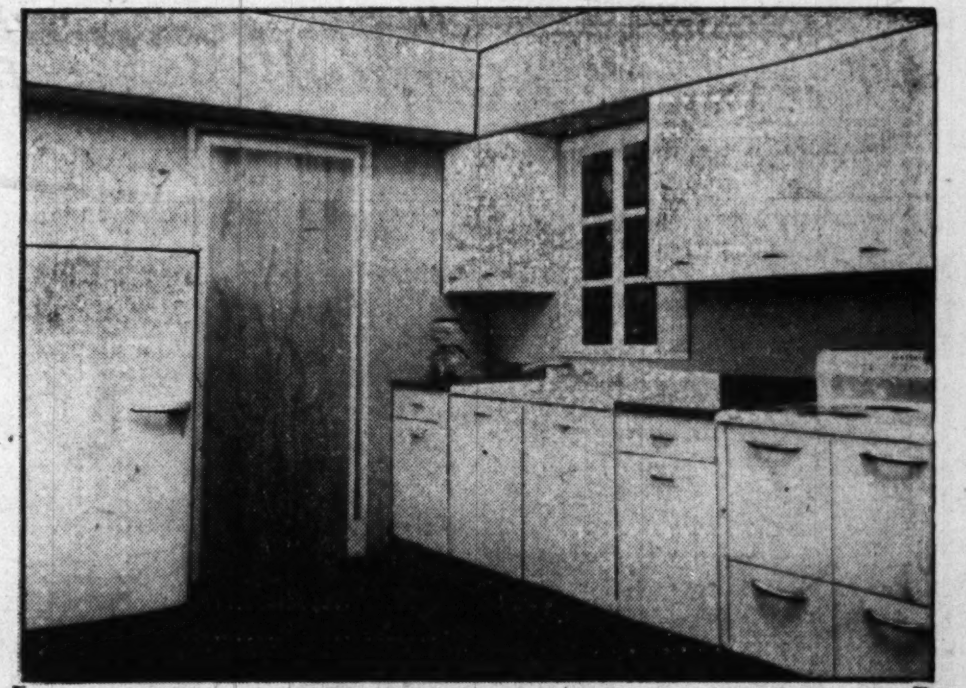

FEATURES

- Gas-fired Hot Water Heat with Recessed Radiators (found only in the best homes)
- Large Living-room
- Three Large Bedrooms
- Picture Windows
- Roman Brick Fireplace
- Real Tile Bath (you select color)
- Venetian Blinds and Screens
- Large covered front Porch
- 5 Large Closets—closets in Bedrooms have Sliding Doors
- Pull-down Stairway to storage attic
- Large Rolling Rambler, Lots 65x135

LOCALITY

Built in the midst of fine, expensive homes in University Hills, these homes are convenient to shopping, elementary school (new high school under construction) and Maryland University. Convenient transportation.

Built by

HUMPHREY & QUIGG, *Builders*

* * *

DIRECTIONS:

Drive out New Hampshire Avenue (or Riggs Road) to University Lane. Turn right on University Lane and go to Old Colesville Road, turn right and go two blocks to Rutgers Street. Right on Rutgers one-half block to sample houses.

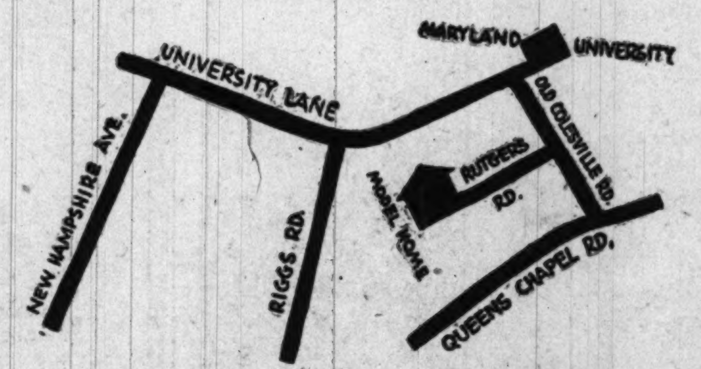

Open 10 A.M. 'til Dark

And to make double sure of giving you the finest of everything, you also get a complete ultra modern . . .

GENERAL ELECTRIC KITCHEN!

This kitchen, designed for the woman of the house, includes:

- G-E Speed Range
- G-E Spacemaker Refrigerator
- G-E Garbage Disposall Unit
- G-E Automatic Dishwasher
- G-E Kitchen Cabinets

This Kitchen Purchased From:

GENERAL ELECTRIC SUPPLY CORP.

705 Edgewood Street N.E. HUdson 6800

EXCLUSIVE AGENTS

PHILIP B. KEY CO., Realtors

8644 Colesville Rd., SILVER SPRING, Md. SLigo 3010

2nd TRUST NOTES

Reasonable Rates Prompt Service

We will buy Second Trust Notes Secured on Improved Property

NATIONAL MORTGAGE AND INVESTMENT CORP.

1312 N. Y. AVE. N.W. NA. 5833

Call NA. 4200, ask for Circulation, and order The Washington Post guaranteed home delivery.

Tips on Avoiding Moisture Trouble In Slab Floors

CONCRETE floors on the ground may be subject to moisture condensation, particularly during humid summer weather.

The floors, being cooler than the air, may condense some of the moisture vapor from the air. Moisture also may rise from the ground beneath the slab.

Below-slab moisture can be prevented by attention to these factors:

Good drainage, spreading a minimum of 4 inches of coarse gravel or crushed stone fill over the entire area where the floor is to be laid, and providing a vapor or moisture barrier to prevent passage of vapor or moisture into the slab.

Building Pace Spurs Savings, Loan Groups

SAVINGS and loan associations of the country were more active in the first quarter of 1950 than in any like months in their history, according to William K. Divers, chairman of the Home Loan Bank Board.

DIVERS

Divers stressed three points illustrating the sustained flow of savings into thrift institutions and their total of lending commensurate with the present record of home building in the Nation.

"Nationally, savings and loan associations took in net receipts of savings (new money minus withdrawals) amounting to 448 million dollars in the first three months of 1950," he reported. "This is 6 percent more than the net gain for the same period last year.

"Going to the investment side of their business, associations loaned over a billion dollars on homes in the 1950 quarter, an increase of 51 percent over the same months in 1949. In loans only for the construction of homes, the rise over the 1949 quarter was much greater—346 million dollars in new loans made compared with 193 million dollars—equal to an increase of about 80 percent in lending activity."

This, he said, reflects the continued boom in the building of small homes, which "extended itself with hardly a lull during the past winter."

This Is the Home the Joiners Built

Fred H. Joiner and his wife are enjoying life in their new $14,500 home—after searching without success for a one-story, ranch-type house around $10,000 that met their needs.

They had this home built from magazine plans, which they altered to fit their requirements. House is at Ednor, Md., in Montgomery County

See Story on Page 3

Housing Needs Of Working Mothers Cited

ABOUT 20 percent of all married women are gainfully employed, according to Hertha Kraus, associated professor of social economy, Bryn Mawr College.

Professor Kraus said the housing requirements of families in which the mothers work are not essentially different from other families. Main difference found is that working mothers need homes equipped and arranged to provide an adequate standard of housekeeping and personal care with a minimum of effort and time.

Most of the working women have taken employment because it is necessary that they contribute to the family income, she said.

In addition to dependent children, women workers are likely to care for other dependents in their homes, such as elderly parents and other close relatives, Professor Kraus reported.

4506 Elm Street

Bethesda-Chevy Chase, Md.

OPEN 2 to 6 P. M.

Detached, large living room with fireplace, dining room, kitchen; large side porch, screened; three bedrooms with exceptionally large closet space, bath, large attic, oil hot-water heat, playroom, maid's room, toilet and shower in basement; large, beautifully landscaped, fenced yard with outdoor fireplace; convenient to transportation, stores, schools and churches.

Price $17,950

DIRECTIONS: Out Wisconsin Avenue to Elm Street, right 1½ blocks to house.

For Sale by Owner

OL. 4450

No Brokers, Please

First Time Offered—N. Arlington

Shirley Woods

Restricted section of fine homes. New 4-bedroom, 2-bath Cape Cod; 3 blocks from Wash. Golf & Country Club.

4919 North 27th St.

TO REACH: Out Lee Highway to Glebe Rd., right on Glebe Rd. to 26th St., left on 26th St. to first corner, right to 27th St., left to home.

Open 11 'til Dark Today

For Sale By

D. C. Gruver

Call Mr. Latona NA. 1737—SL. 3532

Slum Clearance Success Put Up To Community

LOCAL communities must "carry the ball" in the slum clearance and urban redevelopment program authorized by the Housing Act of 1949, according to Nathaniel S. Keith, slum clearance and urban redevelopment division, HHFA.

Keith said Congress' intent was that the program be carried forward through local initiative, planning and operation.

The act, he pointed out, specifies that HHFA may contract for financial aid to localities only with local agencies authorized to undertake clearance and redevelopment projects.

Home Building 'Emphasis' Misplaced, Committee Says

HOME building—both private and public—is too much concerned with filling the needs of the average family, and is falling short of the mark for out-of-the-ordinary householders.

This was asserted yesterday by the American Public Health Association's committee on the hygiene of housing. Community planners and builders should take a page from the clothing industry's success story, the committee said.

"The dwellings of a given community should fit all households and, like clothes which are not individually tailored, must come in different sizes and types."

In a report on part of a study to determine healthful space and layout standards for families of various sizes, the committee had this to say in New York:

Both public and private construction is overemphasizing the needs of the typical family (parents and one or two children) and neglecting a typical household (the aged, large families, childless couples and single persons, particularly women.)

This can be remedied best, it said, by:

1. Grouping all households into the minimum number of types and sizes for which basically different dwellings are needed.

2. Providing a sufficient number of basically different dwelling types and sizes to meet the requirements of these household groups.

3. Planning each dwelling type to allow for enough flexibility in space organization to accommodate a range of family sizes and composition which can be expected within each basic household type.

"Obviously such diversified housing can be attained only by comprehensive community planning and proper zoning," the report says. "A given neighborhood should contain a sufficient number of different types to permit change of residence without dislocation of neighborhood contacts."

The committee, consisting of 23 public health and building trades authorities, declared in the report that "there is particular need to clear up misconceptions as to the significance of 'average' family sizes."

The statistical 3.6 persons per family has crystallized living accommodations for a mythical family of two parents and one or two children. But these "average" families represent only about 40 percent of total households.

Woodhaven—Bethesda

Large, New Brick Rambler

No. 7 ALLCOTT ROAD

Price, $22,500

Will Consider Lot in Trade

Large living room with log-burning fireplace set in knotty pine panelling with bookshelves, attractive step-up dining room, fully equipped kitchen, three nice bedrooms, two baths. Basement with recreation space, fireplace and built-in garage. Wide wooded lot. Be sure and see this home this weekend.

OPEN SUNDAY, 1-6; WEEKDAYS, 2-6

To Reach: Wisconsin Avenue to Bradley Blvd., left three miles to Woodhaven Blvd., left two blocks to Allcott Road, left to property.

J. NOBLE BOAZ, Realtor

7424 WISCONSIN AVENUE WISCONSIN 7500

Maryland Dairy Farm

This is a picture farm—and an earner, too. Here are white buildings in a setting of alfalfa fields and bluegrass pastures. 200 acres of the finest limestone soil.

Scientific fertilization produces nutritious pastures and the hay is cured at its best by electric barn drier. The result is high milk production from the herd of Registered Holstein-Friesian cattle, around 50,000 pounds per month. This is a high priced property—but worth it.

JOHN L. KING & CO., Inc.

403 Southern Building, Washington, D. C.

The New

WESTERN RAMBLER

For The Working-Man

$13,500

At last a man can buy a rambler with 3 bedrooms and all the deluxe equipment that will suit his needs.

All we ask is that you come out and see the many features and extras that this house has—compare it with any you've seen for many thousands of dollars more and you'll realize that this is the buy of your lifetime.

OPEN TODAY, 11 TO 9 P.M.—DAILY, 1 TO 9 P.M.

TO REACH CARROLL KNOLLS: GO OUT GEORGIA AVE. 2 MILES PAST THE TRAFFIC LIGHT IN SILVER SPRING TO EVANS DRIVE, LEFT TO OUR SIGN.

Sponsored By

COLONIAL Investment Co.

815-17 9th St. N.W. RE. 6650

Built By

DANIEL OSTROW

BRIGHTWOOD

5312 Kansas Ave. N.W.

A fine row brick home in excellent condition. 8 rooms; 3 bedrooms; den on 1st floor (can be used as extra bedroom). Close to schools, shopping and transportation. Huge concrete front porch, 2 screened rear porches, separate basement entrance, semi-detached garage. You will appreciate this quiet, convenient neighborhood of well-kept homes. Inspect today.

OPEN 1 TO 6 P.M.

R. H. BEST, INC.

Exclusive Realtors

WI. 3633

Eves., Mr. Byrklin, WI. 6288

MONEY TO LOAN

1st Deed of Trust Only

Minimum Interest Rates

G. CALVERT BOWIE

15th St. at New York Ave.

Suite 404-8, Washington Bldg.

REpublic 7121

Correspondent—The Mutual Life Insurance Company of New York

WANTED HOMES TO SELL OR RENT

To Colored

T. R. SIMS, REALTY

DE. 7605 Eves., DE. 3469

Ranch House

OPEN 1 TO 6 P.M.

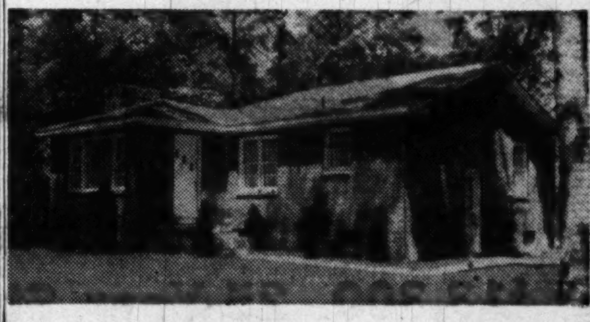

Lot 25—Ashton St. Alexandria, Va., Fairfax County

For informal living on a half acre of ground this custom built brick home is tops. Light, airy spacious rooms, with large living room—brick fireplace—2 twin-sized bedrooms—all electric dream kitchen with dining alcove. Modern tile bath. Full basement, oil heat are incorporated in this unusually fine example of ranch house architecture. Owner will accept G.I. appraisal. Only $14,950 at present, with terms.

DIRECTIONS: Out No. 1 Highway south of Alexandria 3/10 mile beyond Open Air Theatre turn right on dirt road—4/10 mile to next right turn then 3/10 mile to last house on this road. Arrows will show directions to house.

DOROTHY K. WINSTON & CO.

Realtors

1424 K ST. N.W. STerling 4111

CLOSE TO WALTER REED

6518 7th Place N.W.

OPEN SUNDAY, 1 TO 6

A beautiful detached home on a quiet street close to school, stores, churches and transportation. 6 lovely rooms, beautiful tile basement. Recreation room, 2 screened porches plus a sleeping porch.

Out Georgia Avenue to Underwood Street, right to Seventh Place, left to 6518 and our sign.

OL. 6867 *Northwest Realty* OL. 5211

"Wheaton Hills"

11719 Galt Ave.

Only Two Years Old

This immaculate detached brick, center-entrance home has large living room, bright dining room, kitchen with range and refrigerator, three bedrooms and colored tile bath; on a lot 60'x160'.

Owner Transferred

PRICED TO SELL TODAY

Open Sunday 1 to 6 P.M.

Out Georgia Ave. extended past traffic light at Wheaton to Parker Ave., turn left two blocks to Galt Ave.

J. Wesley Buchanan

Exclusively

1732 K St. N.W. MR. 1143

see the *House of the Year*

by *Morris Pollin & Sons*

A TRIUMPH OF ACHIEVEMENT IN DESIGN AND APPOINTMENT!

DISTINCTIVELY DIFFERENT

When you see the brilliantly new House of the Year you'll readily realize why it is the choice of the fine families who appreciate the better things of life . . . You'll truly thrill to the warm Tennessee Crab Orchard stone fireplace so artfully constructed with carefully shade-matched stone. The exacting Hotpoint kitchen is a woman's paradise . . . automatic range, 10-ft. refrigerator, automatic dishwasher, garbage Disposall, Formica and stainless work space. Beauty Craft furniture steel cabinets. The three large sunny bedrooms, two tiled baths, are equipped with new luxury features!

IN FASHIONABLE WOODSIDE PARK

. . . Less than 25 minutes from downtown!

Add to all this, close proximity to country clubs, the finest school district, excellent shopping and transportation facilities (1 block to bus, 5 blocks to Silver Spring shopping area)—and the sum total is this excitingly new House of the Year!

Exhibit home decorated and furnished by Malcolm Scates, Inc.

Open daily from 10 A. M. to sundown

WOODLAND DRIVE and BURTON STREET

Out Georgia Ave. 5 blocks past Colesville Road traffic light, turn right at Ballard Street to exhibit house.

Exclusive Sales

REpublic 0736 **SIDNEY Z. MENSH & Co.** 1527 EYE ST. N.W.

BARNABY WOODS

Chevy Chase, D. C.

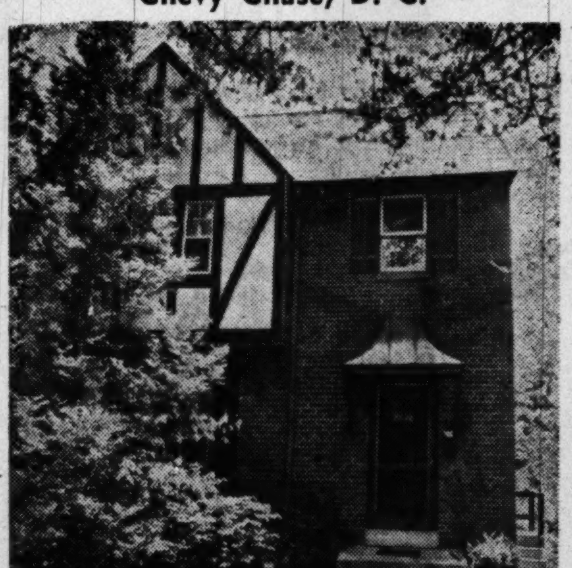

3114 Tennyson Street N.W.

OPEN SUNDAY, 1 TO 6 P.M.

$21,950

First display of this attractive English style prewar brick home. First floor has reception hall, attractive living room, dining room, breakfast room, kitchen. Second floor, 3 bedrooms, 2 baths, stairs to full storage attic. Large garage. Gas heat.

DIRECTIONS: Out Conn. Ave. to Nebraska, right on Nebraska Ave. to Utah Avenue left on Utah Avenue to Tennyson St., right on Tennyson to 3114.

F. A. TWEED COMPANY

Exclusive Agents

5504 Connecticut Ave. N.W. EM. 1290

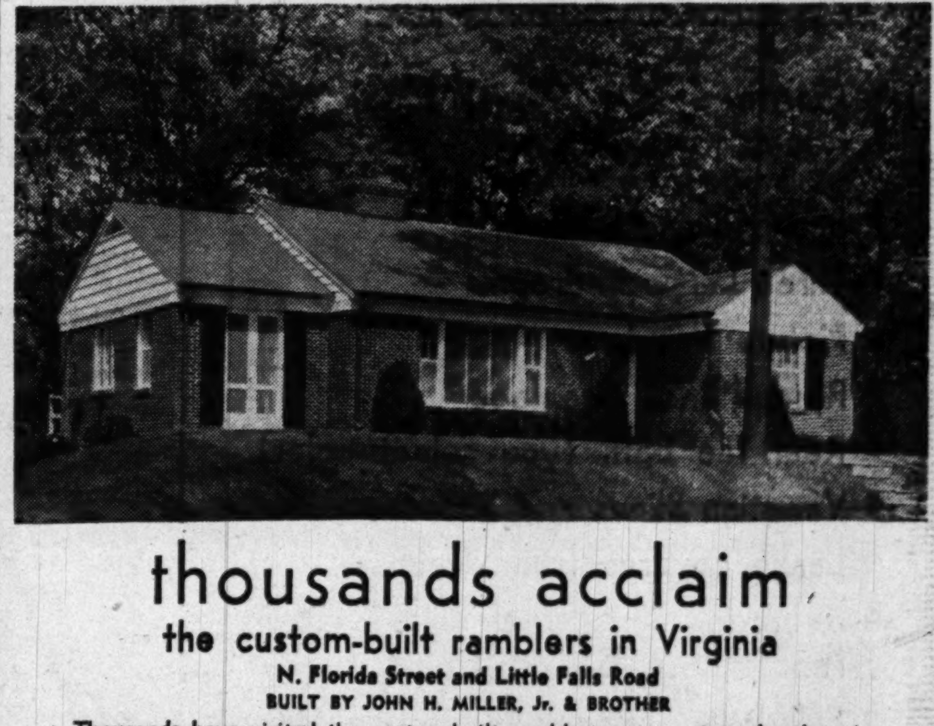

thousands acclaim

the custom-built ramblers in Virginia

N. Florida Street and Little Falls Road

BUILT BY JOHN H. MILLER, Jr. & BROTHER

Thousands have visited the custom-built ramblers over past weekends. A number of families have bought these handsome ramblers. We'd welcome the opportunity to show you a custom-built rambler so full of extras you can hardly believe it possible. This is the smartest home investment on today's market.

These lovely homes are situated on a large wooded lot and contain large living room with picture window, 3 large, bright bedrooms, 2 baths, complete modern kitchen, full basement, large garage. Close to schools, stores, churches and Washington Golf Club.

OPEN SUNDAY, 10 TO DARK

$22,750 to $30,000

PICK OUT YOUR LOCATION

DIRECTIONS: Glebe Road to Washington Golf and Country Club, take Rock Spring Road to Little Falls, two blocks to N. Florida Street and open sign.

MODEL HOUSES OPEN DAILY, 10 A.M. TO 9 P.M.

Furnished By BARNES & KIMEL CO., Arlington, Va.

John H. Miller, Jr. & Brother

REALTORS—BUILDERS

1812 K St. N.W. NA. 2557

Here's the New Low-Cost Development You've Been Waiting For!

TAKE YOUR CHOICE!

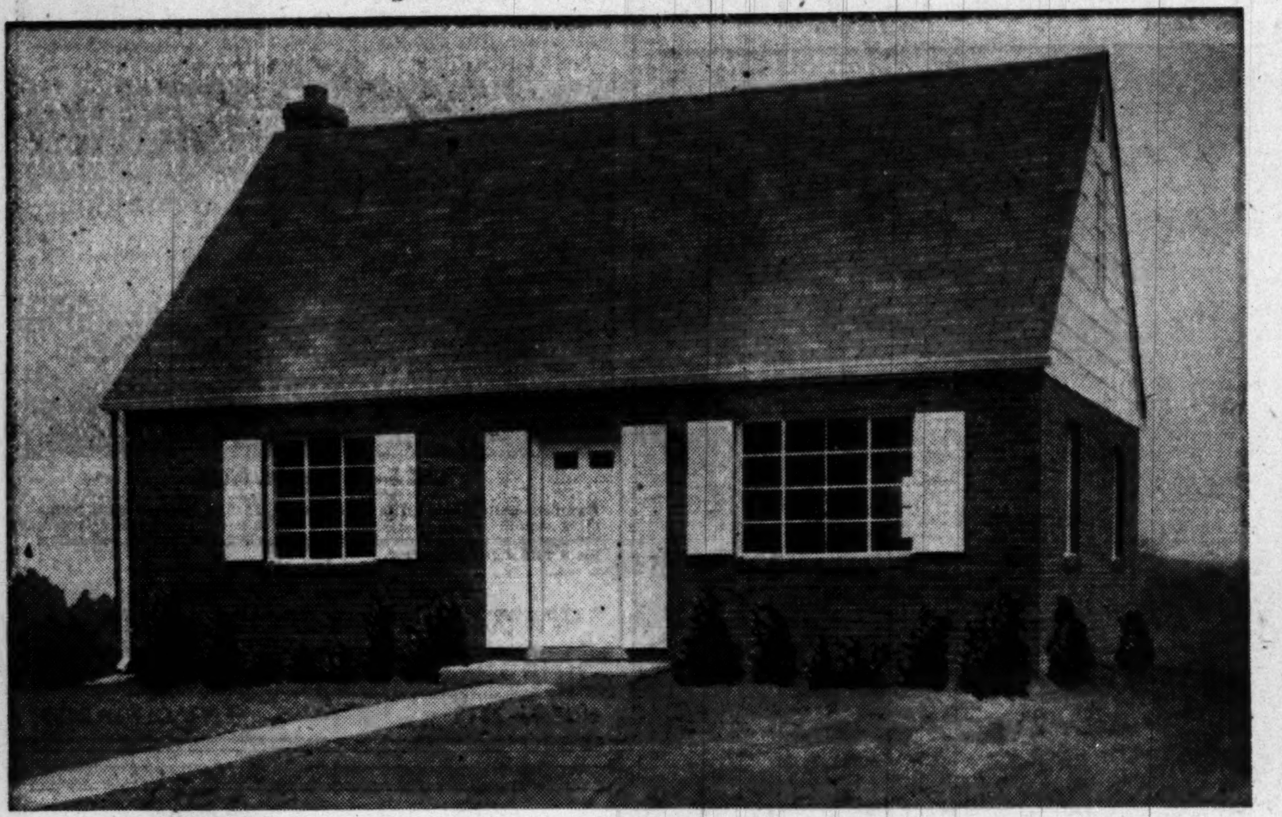

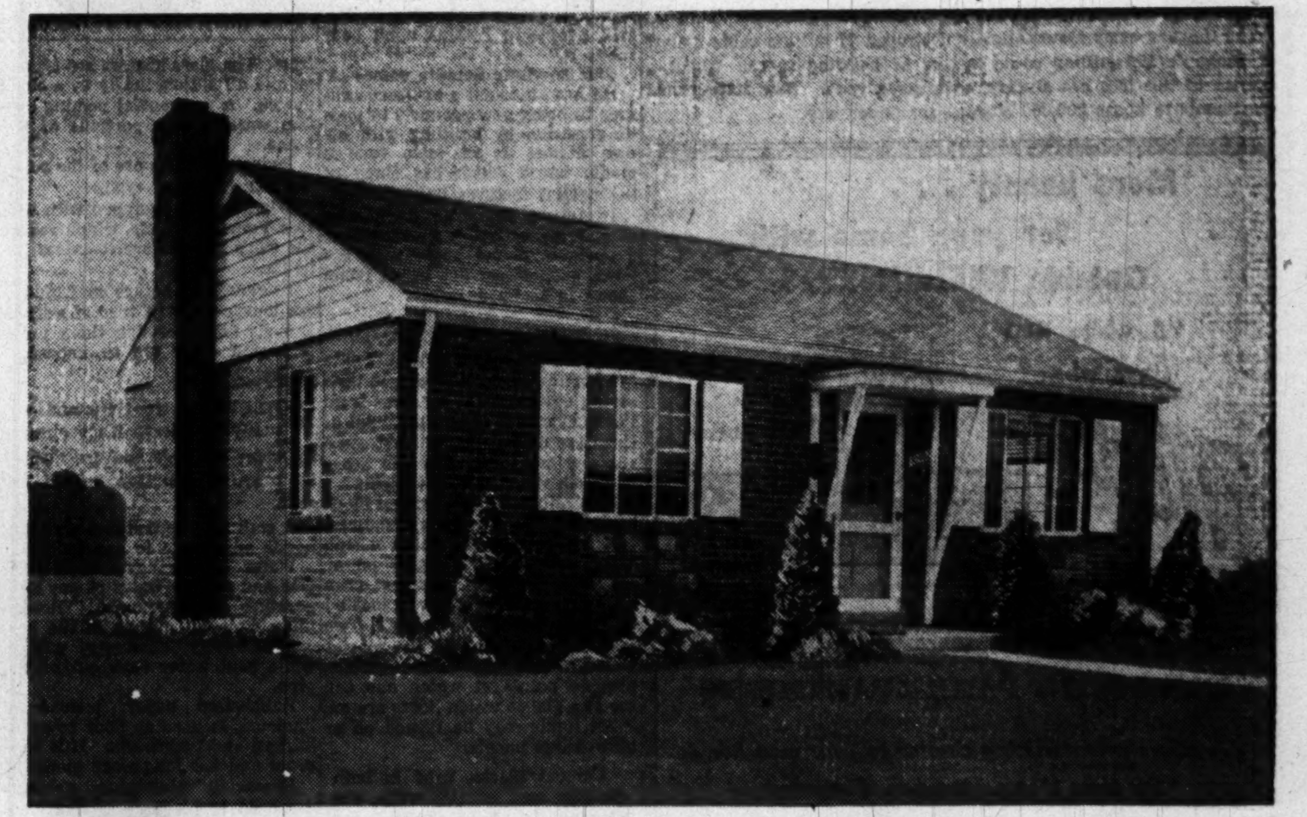

3-BEDROOM HOUSE

Only $11,300

2-BEDROOM HOUSE

with full basement

Only $11,250

NO MONEY DOWN FOR VETS... $74 MONTHLY PAYS ALL!

LIFE-TIME QUALITY FEATURES

All Lots a Minimum of 7,000 Sq. Ft.

- 4 styles of homes to choose from
- Brick Construction
- Unusually Large Rooms
- Big Picture Windows
- Plaster Walls
- Oak Floors
- Real Ceramic Tile Bath
- Venetian Blinds
- Screens
- Weatherstripped
- High Quality Insulation
- Copper Plumbing
- Gas Air-Conditioned Heat
- 30-Gal. Hot Water Heater

Sample Home Furnished by P. J. NEE Furniture Co.

New Housing Development in Beautiful PARKWOOD, Adjacent to Kensington Estates; Surrounded by Homes in the $20,000 Class; 20 Minutes from Downtown Washington! Amazing Values!

Each House Fully Equipped With a Modern

GE

All-Electric KITCHEN

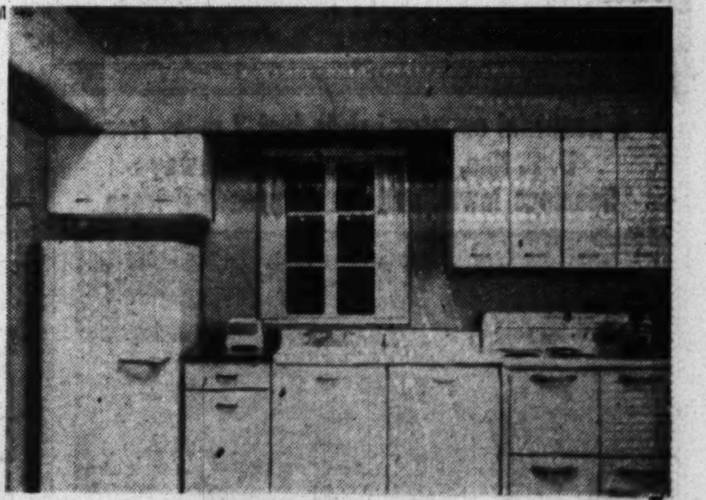

These modern, time-saving, labor-saving, step-saving G-E Kitchens are like those seen in $30,000 homes! Every one includes these high-quality appliances:

- G-E 8 CUBIC FOOT REFRIGERATOR
- SPEED RANGE FOR AUTOMATIC COOKING
- G-E SINK AND DISHWASHER
- G-E DISPOSALL UNIT ENDS GARBAGE NUISANCE
- G-E STORAGE CABINETS GIVE MORE ROOM

General Electric Kitchen purchased from:

GENERAL ELECTRIC SUPPLY CORPORATION

705 Edgewood Street N.E. • HUdson 6800

Come Out Today . . . Use This Map . . . Only 20 Minutes From Downtown!

CONVENIENT TO SCHOOLS, SHOPPING, TRANSPORTATION, ETC.

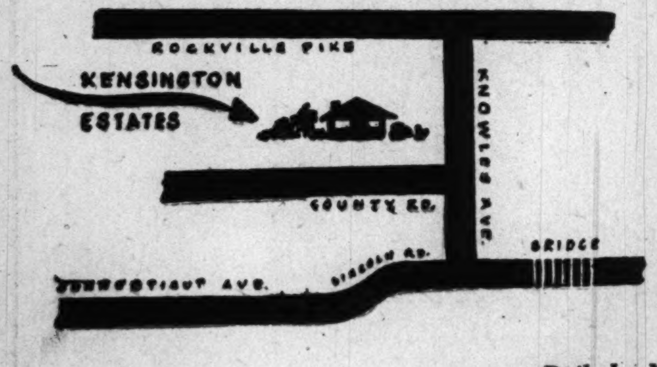

DIRECTIONS:

Drive straight out Connecticut Avenue (becomes Lincoln Road in Kensington) to Knowles Avenue. Turn left to County Road. Turn left and go one block to Kensington Estates.

Built by Nationally Famous Firms of BRISKER, KORTH, Inc., and CAMPITELLI & Co., Inc., Builders of Kensington Estates

WEAVER BROS., INC.

Washington Bldg. • *Realtors Since 1888* • OLiver 9730

New Products Make Home Life a Pleasure

ELECTRICAL TIPS FOR THE HOME

. . . If Your Closets Are More Than Three Feet Deep . . .

DON'T put up with the annoyance and inconvenience of trying to find your clothes and other belongings in the dark.

DO install lights controlled by automatic door switches or by wall switches placed near the lock side of closet doors.

Warsaw Pushes Rebuilding

Warsaw (AP).—The new Warsaw is rising hour by hour. Eighty thousand of its present 624,000 inhabitants are engaged in the vast reconstruction effort, which is to be maintained until 1955.

The German army systematically destroyed 77 million cubic meters of Warsaw's 103 million cubic meters of building space. About a quarter of this loss has already been made good. New state-owned apartments to house 200,000 citizens are under way.

More beauty . . .
for your home with
Outside White No. 218
"A white that stays white"
Mattos
BPS
Best Paint Sold
1527 M St. N.W. NA. 6244

NORTHWEST PARK APARTMENTS

. . . offers private living similar to your own home.
On New Hampshire Ave. Extended
North of University Lane

The first section of this family community was completed and fully occupied in the fall of 1949. We now take pride in offering an unusual variety of spacious one, two and three bedroom units to suit varying needs and tastes, with immediate occupancy.

This community has these unusual features—private entrances; private terraces; twenty individual, spacious lay-outs; safe roadways for children; minimum stair-climbing; complete masonry wall soundproofing; half of the apartments have three exposures; high site; with one mile of bordering parkland.

Excellent Bus Service Through the Community

One bedroom, living room, dining room, kitchen and bath $77.50
Two bedrooms, living room, dining room, kitchen and bath $94.50
Three bedrooms, living room, dining room, kitchen and bath $112.50

(All Utilities Included in Rent)

Sample Apartment at 443 S. Hampton Drive—
Furnished by
MALCOLM SCATES
Will be open Saturday and Sunday, 11A.M. to 7 P.M.

DIRECTIONS: Drive out New Hampshire Ave. 7/10 of a mile north of the traffic light at University Lane to sign on property.

You will be disappointed now if you fail to visit this pleasant community NOW!

JAMES C. FINNEY, Resident Manager
255 Southampton Drive Juniper 7-9383

A beautiful country estate just 7 miles from D. C. line, just off Defense Highway
Spacious lawns and giant spreading trees

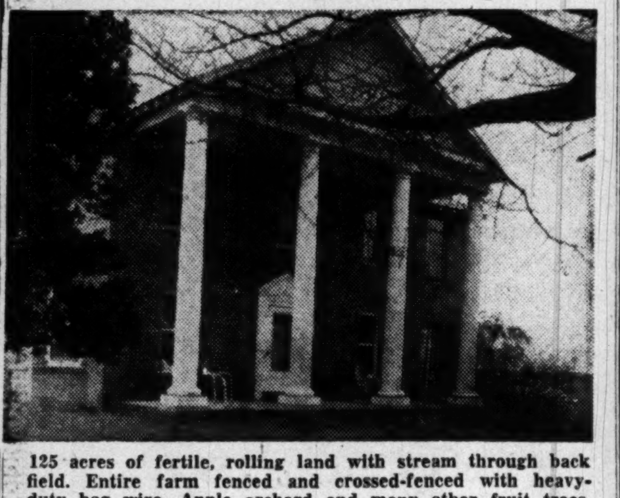

125 acres of fertile, rolling land with stream through back field. Entire farm fenced and crossed-fenced with heavy-duty hog wire. Apple orchard and many other fruit trees. Two new cinder-block barns, horse barn, corn crib, new smokehouse, tobacco barn. Two water ssytems generously supply house and barns with fine water. Good asbestos-shingled tenant house.

The lovely brick Colonial home has 8 large rooms with fireplaces in living room and master bedroom, oil heat, beautiful modern tiled bath, modern kitchen, 30-ft. sleeping porch, large closets. Large full basement contains shower, laundry tubs, sink, 44-ft. Wilson freezer. Large finished attic.

If interested in lucrative business now in operation, the present employees will remain. One man has been with owner for 13 years. New Annapolis Freeway now under construction skirts the property and will shorten distance to Washington.

Price $52,500
OPEN ALL DAY SUNDAY

To reach: Out Bladensburg Rd., to Defense Highway, out Defense Hwy. to Palmer Hwy., turn right on Palmer to first road on left. Follow road to white gate and property. (Rushe Farm).

R. A. HUMPHRIES REALTOR
808 North Capitol St. 2304 Calvert St. N.W. NA. 3020

By Jack Quigg

SANTA MONICA, Calif., June 3. Life in the American home isn't nearly as easy as it should be, says a housing expert who is out to do what he can to make it better.

Joseph M. Schulte, research director for Kaiser Homes, deplores the time lag between development of new products for the home and large-scale public use of them.

"Since the war," says Schulte, "manufacturers have developed new building materials, appliances, furniture and literally hundreds of useful household devices that would revolutionize suburban living if they were part of every home."

Introduction of these new products is being retarded, Schulte says, because people, and he means builders, too, don't hear about them even after they reach the market.

"Most manufacturers of new products don't have much money," he explains. "They can't afford to advertise nationally. If a man develops a better mousetrap in Peoria, people in Podunk don't hear about it."

This is where Schulte comes in. He has launched a one-man crusade to bring new products to public attention by building with his own money on his own time a model house which has many of the newest features built in.

In future years he intends to extend his activities by outfitting a portable model home with the latest gadgets for display at home shows in many cities.

Gadgets Save Time, Effort

SCHULTE'S model home in Santa Monica contains labor and time saving devices made by firms from Pennsylvania to California. All of them are on the market, but some are not known outside the areas in which they were developed.

His California-type, cement block home has these unusual features:

A low-voltage (24 volts) wiring system which turns lights on or off with slightest pressure on a wall switch. Switches are located at entrances to all rooms. Two master panels, one in the master bedroom and one in the garage, provide points at which one can see at a glance which lights are on.

All lights may be turned on or off at these panels.

Cement blocks, used in both exterior and interior walls, the cement slab floor and interior plaster are all of a special mixture which uses ground pumice instead of sand. This cement is not only lighter, but also acts as sound-proofing and as heat insulation.

Bedrooms are heated by radiant glass panels set in the ceiling. The infra-red heat diffuses downward—warming objects in the room including blankets, sheets and mattress. The glass heaters are turned on and off automatically by a clock device. A gas central heating system warms other portions of the home.

Bedroom closets are of the semicircular revolving type.

Windows are equipped with outside Venetian blinds, which reflect the sun's heat before it enters the house.

Kitchen and bathroom windows are louvre type. A turn of a crank and air flows through them uninterrupted from top to bottom.

No Tanks

TOILETS are tankless and virtually noiseless. They operate by water pressure and are flushed by pressing a button behind the seat.

A stall shower features a sliding nozzle adjustable to any height.

Water spigots have single handles and deliver water of any temperature automatically. Return pipes from all outlets to the hot-water heater eliminate waiting while cold water runs out of the pipe.

Rubberized paper, instead of linoleum, is used as floor cover in kitchen and bathrooms. It is slip-proof and has long wear qualities.

Enameled aluminum cabinets are used in place of conventional wooden ones in kitchen and back porch. The aluminum models are lighter and, Schulte claims, less expensive.

A sliding top on the breakfast table makes it easy to slide into, and out of, the nook.

A radio-controlled electric motor opens and closes the garage door in response to a signal sent from the owner's automobile. The door also may be operated from the back porch and within the garage.

Clothes lines and garden hoses are stored, when not in use, on reels.

A built-in deep freezer occupies part of one wall of the garage.

An indoor incinerator disposes of trash and garbage, no matter how wet.

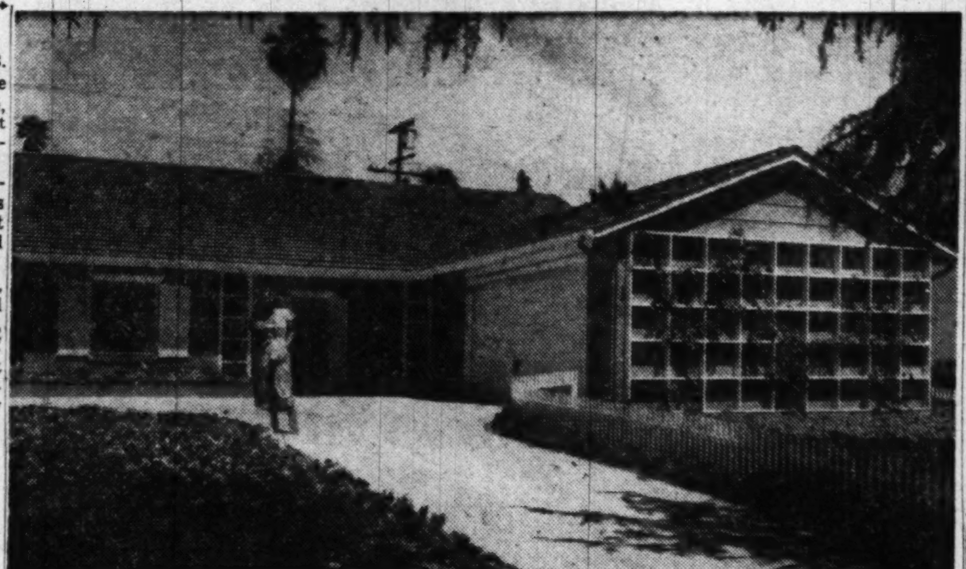

Joseph A. Schulte's gadget-filled Santa Monica, Calif., home. A trellis covers front end of attached garage, the door of which may be opened by radio from two blocks away. Large bedroom window at left features exterior Venetian blinds which reflect the sun's heat before it enters the house. Inside are plenty of other features

Wide World Photos

One of the many unusual gadgets in Schulte's home is this radiant glass heating panel, with reflector behind it, which diffuses infra-red heat downward to heat bed sheets, blankets and mattress. It is turned on and off automatically by clock

WILTON WOODS, ALEXANDRIA

NO. 3 WILTON ROAD
OPEN TODAY, 2 TO 6 P.M.

This splendid white brick 4-bedroom house is situated on a shady, level 100x200' lot near Alexandria, only 15 min. from The Pentagon in an area of beautiful, restricted home. On its main floor are: reception hall, living room, bedroom with fireplace. Second floor has 3 more bedrooms, another bath and storage space. Recreation room in basement has fireplace and asphalt floors. House is insulated, oil-heated. Garage. $26,000.

DIRECTIONS Russell Rd. to Railroad Station, right to Duke St. to 1st light and Telegraph Rd., left on Telegraph to Wilton Rd., right on No. 3.

HICKS REALTY COMPANY
3706 Mt. Vernon Avenue Office: AL. 1600; OV. 3967
Home phones, TE. 0933; TE. 2869

Braddock Heights
Alexandria, Virginia

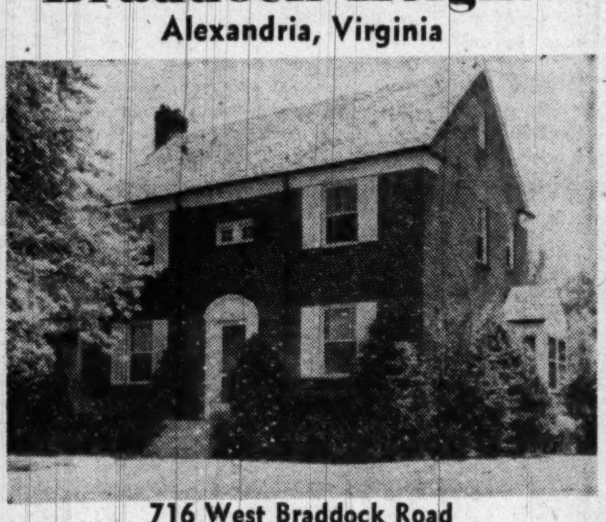

716 West Braddock Road
Stately brick Colonial home on ½ acre, beautifully landscaped level lot.

FEATURING
- Vermont slate roof
- 4 large bedrooms
- 2½ baths
- Spacious living room with fireplace
- Full size dining room
- Finished third floor
- Equipped kitchen
- Breakfast room with knotty pine wainscoting
- Enclosed service porch
- Full size dry basement
- Bendix washer
- Detached brick garage with slate roof
- Rose garden
- Lily pond
- Center hall plan
- Screened side porch

Walking distance to public and private schools, 25 minutes by direct bus to downtown Washington, 15 minutes by car.

REASONABLY PRICED AT $32,000
Open Today, 2 To 7 P. M.

DIRECTIONS: Over 14th Street Bridge to Ridge Road, Ridge Road to Russell Road, Russell Road to West Braddock Road and, right to 716.

FOR SALE BY OWNER—Brokers Cooperation Invited.

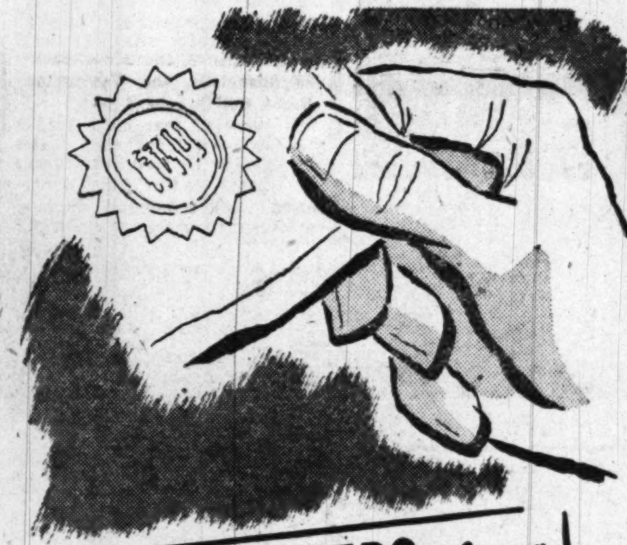

HOME BUYERS for a long-term, low-cost mortgage loan

See WEAVER BROS., INC. First
Washington Building, District 8300 Realtors since 1888
Mortgage Loan Correspondent ...... Metropolitan Life Ins. Co.

4 BEDROOMS—2 BATHS
1-ACRE LOT—$13,500—G.I.

Intersection of Ballard Drive & Milligan Lane, Clinton, Md.
This new house will be sold at the G.I. appraisal figure of
$11,500
for the 2-bedroom, 1-bath, or about
$13,500
for the 4-bedroom, 2-bath.

FEATURES
- Corner lot.
- Living room with picture window.
- Separate dining room.
- All-electric kitchen, fully equipped.
- 2 bedrooms and full tile bath on 1st floor.
- Full basement with outside entrance and recreation area.

Mr. Wells (WI. 6690) will be on the property till dark.

TO REACH: Out Penna. Ave. S.E. to Branch Ave., straight out Branch Ave. on Route 5 direct to the traffic light in Clinton, Md., left at the traffic light, ½ mile to Ballard Drive, right at Ballard to end of street, the house and our open sign.

EXCLUSIVE AGENTS
1520 K St. N.W. Frederick W. Berens Sales, Inc. NA. 9141

Funds Available For
FIRST TRUST Loans
on IMPROVED REAL ESTATE
D. C., Maryland, Virginia
The
LINCOLN NATIONAL BANK
of Washington
318 7th St. N.W. • 1701 H St. N.W.

BARNABY WOODS
The Home You Have Been Looking For

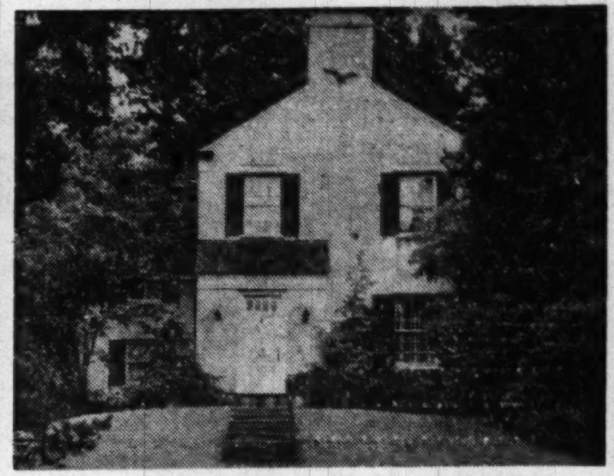

6525—32nd St. N.W.

Swanson-built home on large homesite, 55x220, covered with beautiful shrubbery and towering trees. Large living room, dining room, modern kitchen and porch. 3 bedrooms, 2 tile baths, recreation room and built-in garage.

Open Today, 1 to Dark

DIRECTIONS: Out Conn. Ave. to Nebraska Ave., right on Nebraska to Utah, left on Utah to 32nd St., right on 32nd to open sign.

SIGLER & COMPANY, REALTORS
HUdson 3313 Eves. OLiver 2439

Bradmoor, Md.

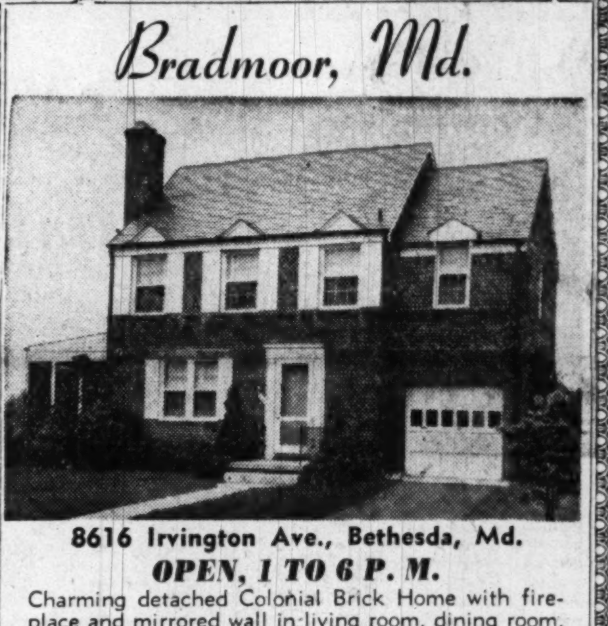

8616 Irvington Ave., Bethesda, Md.
OPEN, 1 TO 6 P. M.

Charming detached Colonial Brick Home with fireplace and mirrored wall in living room, dining room, modern G.E. kitchen. 3 twin sized bedrooms, 2½ baths, full basement with fireplace and semi-finished club room, side porch, screened, gas heat, attached garage, lot 62x117, school 1 block away. Exclusive location at a moderate price of $24,750. G.I. financing applied for. Vicinity Naval Hospital and Public Health.

DIRECTIONS: Out Old Georgetown Road to McKinley St., left to Irvington Ave., right to house.

DOROTHY K. WINSTON & CO.
Realtors
1424 K ST. N.W. STerling 4111

Buying? Building? Renovating?
FREE
Planning Service
Youngstown Kitchens
BY MULLINS
Call FRanklin 9936
The JOS. M. ZAMOISKI CO.
Exclusive Distributors • Washington • Baltimore

Call NA. 4200, ask for Circulation and order Washington Post guaranteed home delivery.

Trees Get Water From Air

Some trees sometimes get water from the air, says the United States Forest service. It had been thought that all trees get water from the soil and "transpire" moisture into the air.

But in experiments at a California university with Coulter pine seedlings it was found that these seedlings in dry soil could reverse the process. The experiments were undertaken to find out how some trees survive in dry soil in desert regions.

Finishing Knotty Pine

To finish knotty pine, give it a thin coat or two of white shellac or lacquer sealer. Follow that with one or two coats of flat or semi-gloss varnish. Allow each coat to dry thoroughly. Sand all coats lightly except the final one.

THE RAMBLER

OF A LIFETIME, IN AN ESTABLISHED COMMUNITY

SILVER SPRING

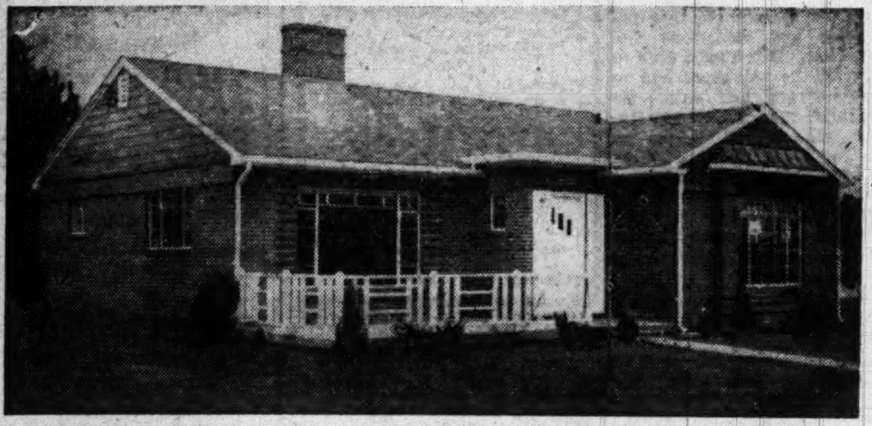

3 BEDROOMS—2 FULL BATHS, ONLY $18,250

Veteran Approved Only $1800 Cash

$86.75 Per Month

ON OVER 1/4-ACRE HOMESITE

FEATURES

- 28-ft. Living Room
- Fireplace, Floor to Ceiling of Brick and Stone
- 3 Twin-size Bedrooms
- Tile Baths
- Permanent Stairway to Floored Attic
- Complete Electric Kitchen with Steel Cabinets
- Gas A.-C. Heat
- Large Closets
- Plastered Walls
- Parquet Floors
- Fully Screened and Insulated
- Venetian Blinds
- Flagstone Patio
- Convenient Location

To Reach: Drive out Georgia Ave. 2 7/10 miles past traffic light in Silver Spring to Plyers Mills Rd., the 10700 Block of Georgia Ave., and our sign, turn right to exhibit home.

YOUR CHOICE OF INTERIOR DECORATIONS—BRICK—ELECTRICAL FIXTURES AND TILE

OPEN SUNDAY AND DAILY

BERK CONSTRUCTION CO.

8632 Colesville Road SHep. 7979

WILTON WOODS—Alexandria Suburbs

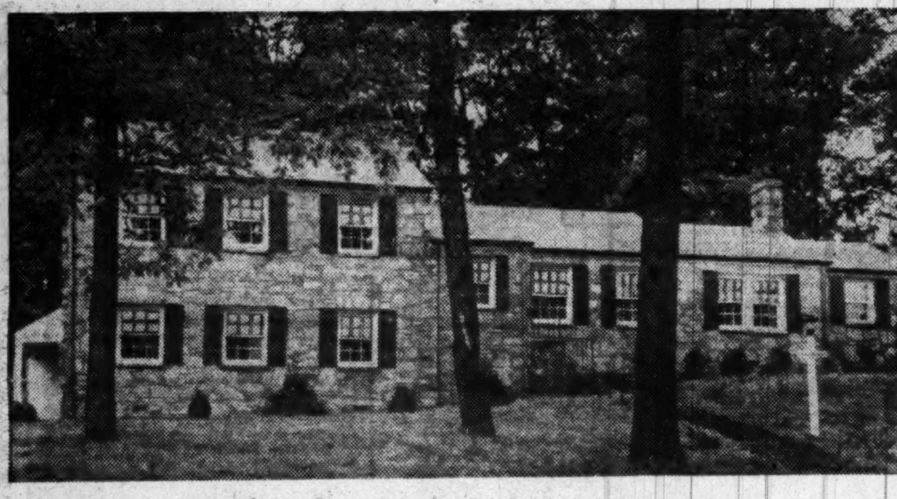

Just Completed—14 Wilton Road

Picturesque Colonial home in stone and clapboard, situated on large, wooded, corner lot in this beautiful, close-in subdivision. By combining the most popular features of the rambler with the convenience and charm of the staggered floor plan we have achieved a most interesting and spacious interior. The large living room with log-burning fireplace and bookshelves has living porch adjoining. Artistically decorated dining room with excellent wall space. Decorations are in soft Williamsburg colors. The well-planned kitchen has many cupboards and connects with daylight laundry. There are four attractive bedrooms and two beautifully tiled baths.

Oil burning, hot-water heat in large utility room. Copper leaders and gutters. Detached two-car garage with overhead storage space. Garden toolroom. Beautifully landscaped grounds inclosed with stone walls. Steps and walks are of slate and stone.

Wilton Woods is a carefully restricted community of fine homes—no two ever alike.

Several choice half-acre wooded homesites are available

Open for inspection. Reasonably priced, $34,500. Convenient financing.

To Reach Wilton Woods: Drive Duke St. in Alexandria to Telegraph Road then 1⅓ miles to property. Office at left. Sign at entrance.

WALTER C. CRAIN

Resident Owner-Developer

910 Telegraph Road Alexandria, Va. TEmple 4264

BROOKMONT, MARYLAND

Completely Renovated for Occupancy by Government Official

Unexpected Transfer From City
Necessitates IMMEDIATE SALE

$23,500 for Two Houses

ABOUT ONE-HALF ACRE OF BEAUTIFULLY LANDSCAPED GROUND WITHIN 800 FT. OF U. S. ARMY MAP SERVICE

6427 BROOKS LANE

OPEN TODAY 1 to 7

THE LARGER HOUSE has five twin-size bedrooms, one on first floor, two baths, living room, fireplace, dining room, modern electric kitchen and built-in dinette, basement, oil h.-w. heat, three porches. SMALLER HOUSE has: two bedrooms, bath, living room, dining room, electric kitchen, oil a.c. heat, porch. One block to Glen Echo carline.

WITHOUT A DOUBT THIS IS THE MOST UNUSUAL REAL ESTATE BARGAIN THIS OFFICE HAS EVER HAD THE PRIVILEGE OF OFFERING. THE KIND OF INVESTMENT YOU CAN RETIRE INDEPENDENTLY FOR LIFE AND BE YOUR OWN MANAGER.

DIRECTIONS: Out MacArthur Blvd. to 6200 block, right on Brooks Lane, at the big U. S. Army Map Service Sign, approximately 200 ft. to "Open Sign"—follow arrows.

GEO. W. ROBERTSON, *Realtor*

7932 Wisconsin Avenue WI. 8267

Dining Outdoors Is Fun!

An appealing part of the summer picture is smart wrought iron garden furniture. This set is painted gray, with watermelon pink cushions striped in white. The table is glass-topped. Comfortable and substantial, the set can be adapted to use in an informal indoor setting when summer is gone. Mayer Furniture Co. has it

Building Home Yourself May Prove Costly

THOUSANDS of tragic cases are resulting from efforts of inexperienced persons to erect their own houses, according to Clarke Daniel, president of the Home Builders Association of Metropolitan Washington.

Misleading advertising by some publishers of "do-it-yourself" books, Daniel said, has given readers the impression that vast sums could be saved if owners built their own homes.

DANIEL

"It has been proved many times that owner-built homes cost much more, not less, than those erected by regular building firms," he declared. "Scores of disillusioned amateur home builders have requested professional builders to step in and try to salvage homes under construction."

Daniel said officials of the National Association of Home Builders, in town recently for a meeting, had scored the extravagant claims presented by some advertisers of build-your-own-home books.

No one should attempt to build his own home unless he is fully experienced in all phases of construction, site planning, design, finance, and is well-backed financially, the Washington Home Builders head said.

He reported that many NAHB chapters over the United States had asked Better Business Bureaus to "protect readers from ill-conceived, build-it-yourself schemes by investigating before investing."

Biggest Building Boom Since 1942 Hits 16 States

BALTIMORE.—(AP).—The biggest building boom since 1942 is in progress in 16 Southern States, the Manufacturers' Record, a monthly trade publication, reported.

The magazine said that building in the 16-State area in May was valued at $336,637,000, highest for May since 1942. It brought the total for the first five months of this year to $1,360,543,000, about 18 per cent ahead of the same period in 1949.

Private building, highways and bridges and public building showed increases over April, the Record said. Engineering construction and industrial building were down.

Estimated programs for the various Southern States included: Maryland, 40 million dollars Virginia, 34 million dollars; West Virginia, 27 million dollars.

15 Million Homes To Be Needed Annually by 1960

STUDIES by Congress and Federal agencies indicate that housing needs in the United States by 1960 would require an annual volume of between 1,200,000 and 1,500,000 new units.

Thus reports the Housing and Home Financing Agency. Last year, for the first time in history, new nonfarm houses started exceeded a million units, the agency said.

The 1949 volume, it was reported, represented an increase of 9.4 percent over the 1948 volume.

G. I. Home Loans Boosted Under New Housing Law

THE Veterans' Administration can guarantee a loan up to $7500 for a war veteran on a house costing more than $12,500, under provisions of the recently enacted Housing Act of 1950. Previous limit was $4000.

The maximum period of time over which home loans may be made repayable is also extended from 25 years to 30 years. The result is lower monthly payments.

For instance, a 20-year GI loan of $8000 results in monthly payments of a little over $48, as against $42 for a 25-year loan and $38 for a 30-year loan.

Permit for Flats Asked

Permit application has been made to build two flats, containing two units each, at 1321 and 1331 T st. se. Owner is Anna Grace Small, 653 Lebaum st. se. The builder has not been selected.

Builders Say
Here's How To Save Money

WHEN building a house, what's the secret to keeping costs as low as possible?

According to 14 percent of builders surveyed recently by Architectural Forum magazine, "close supervision" on the job outranks all other considerations.

In the survey, builders listed the use of power tools, the precutting of lumber, preassembly of parts (such as roof trusses, wall frames and plumbing trees), dry wall construction, and on-site fabrication as other means of saving construction money.

Here's what they held to be of dollars-and-cents importance in keeping costs to the minimum:

Close supervision	14%
Power tools	11
Precutting of lumber	11
Preassembly of parts	7
Site fabrication	6
Dry wall construction	12
Quantity buying	7
Volume production	4
Standardized parts	5
Uniformity of design	3
Slab floor	6
Asphalt tile flooring	2
Subcontracting	4
Asbestos cement siding	4
No subcontracting	2
Forced air heating	1
Prefabricated parts	1

Permit Issued

Permit has been issued for construction of five 1½-story cinder-block homes on 38th pl., Brentwood, Md. Builder-owner is R. W. Bradshaw, 3901 38th st., Brentwood.

AMERICAN UNIVERSITY PARK, D. C.
3 Bedrooms—2 Baths—$14,950

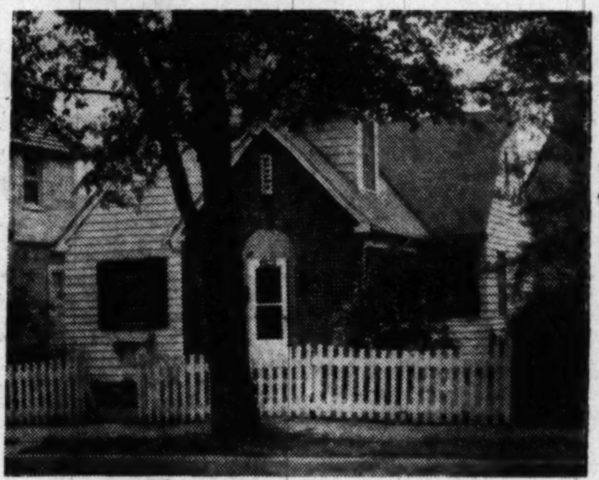

4344 River Road N.W.

Frame, detached, 2 bedrooms and bath on first floor. Second floor fully floored and lined with beaver board, has bath and may be used as a play room, dormitory or extra bedroom. Oil hot-water heat. Full basement. California redwood combination screens and storm sash for entire house. Venetian blinds.

OPEN SUNDAY, 1 to 6

To Reach: Out Wiscinsin Avenue to River Road (first block past Sears), left on River Road about 4 blocks to house and OPEN SIGN.

Realistings CORPORATION

G. Hall Cook, President HUdson 5333 Day or Night

Finis to Nail-Split Boards

To prevent nails from splitting the board, place the nail head on the place where the nail is to be driven. Hit the nail's point with a hammer. This dulls the point and breaks the upper wood fibers of the board, helping to prevent splitting.

MONTPELIER

Lying in the most scenic section of Washington County, this 450-acre Maryland estate combines tradition with exceptional income-producing potential. Only 2 hours from Washington, the property commands an unusually fine panorama of Cumberland Valley and Fairview Mountains. The mother of George Washington was an occasional visitor to this well-preserved colonial home.

Rich, rolling limestone land makes this a truly fine grain and stock farm, as is attested by last year's gross yield on grain alone of $15,000, and the farm is well adapted for mechanical farming. Two tenant houses are also situated on the property. For further details write to:

The KELLER-STONEBRAKER CO.

17 Summit Ave., Hagerstown, Md.

real estate Loans *for*

BUYING • BUILDING

REFINANCING • REMODELING

Throughout our 59 years we have helped thousands to acquire home loans for *buying, building, refinancing* and *remodeling*. Consult our Loan Officers who will be glad to advise you how to obtain a loan at low interest rates with low monthly payments!

SERVING WASHINGTON, NEARBY MARYLAND and VIRGINIA

National Permanent
Building Association

UNDER SUPERVISION OF UNITED STATES TREASURY

719 10th St. N.W. NA. 0254

HALLOWING POINT
River Estates

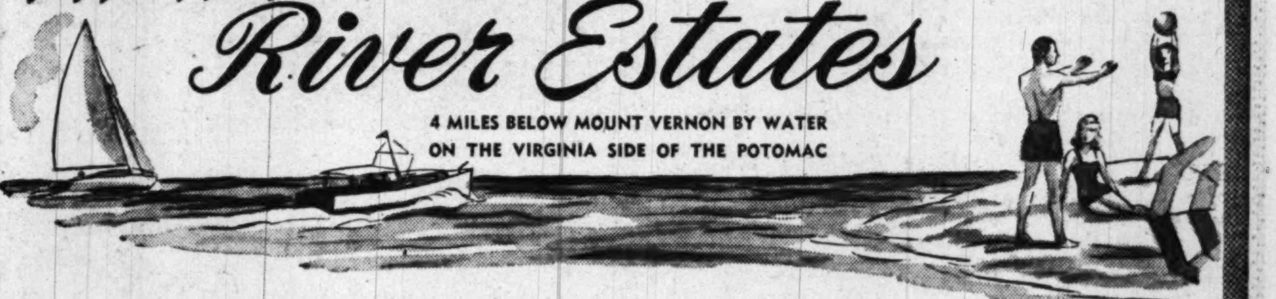

4 MILES BELOW MOUNT VERNON BY WATER ON THE VIRGINIA SIDE OF THE POTOMAC

A New Concept of Suburban Living

POTOMAC RIVER WATER FRONT HOMESITES MAKE FOR BETTER ALL-YEAR-ROUND LIVING

Homesites ½ to 1½ Acres

Change to a New Way of Life!!! From a cramped city apartment . . . change to . . . Your own home on one of the large wooded homesites at Hallowing Point River Estates. This unusually fine waterfront development is restricted and is easily accessible to downtown Washington over two 4-lane super highways. JUST 35 MINUTES DISTANT FROM MEMORIAL BRIDGE. Electricity, water, telephones and excellent streets and highways are *already* provided. Piers will soon be completed at either end of the property for the use of lot owners. Attractive community picnic and park areas have already been completed. A large yacht basin for year-round protection and berthing of private pleasure craft has been proposed.

HUNTING • BOATING • BATHING • FISHING • PICNICKING

★ HOME BUILDING ★

Several attractive all-year-round private homes are in the process of construction. There is ample frontages on these large homesites for ramblers and ranch-type houses. And over 500 beautiful acres to select from. The developers have already started 3-bedroom brick ramblers on some of the unsold sites—so it is possible to purchase an attractive home along with the homesite. These homes all have large living rooms and fireplaces and will be sold under the present GI bill.

Homesites $550 and Up

AS LOW AS 10% DOWN

BALANCE ON EASY MONTHLY PAYMENTS

Hallowing Point River Estates affords complete release from the work-a-day world. Come down today and choose your homesite where there is an abundance of native dogwood, huge oaks, towering pines, stately hickory, ash and holly tress. Here the Potomac River is a mile wide and the scenery is reminiscent of Mt. Vernon—just a short distance away.

REPRESENTATIVES ON PREMISES SATURDAY AND SUNDAY
OTHER TIMES BY APPOINTMENT

F. W. Clarke

REALTOR—INSUROR

114 N. St. Asaph St., Alexandria, Va. OV. 3232-AL. 5220

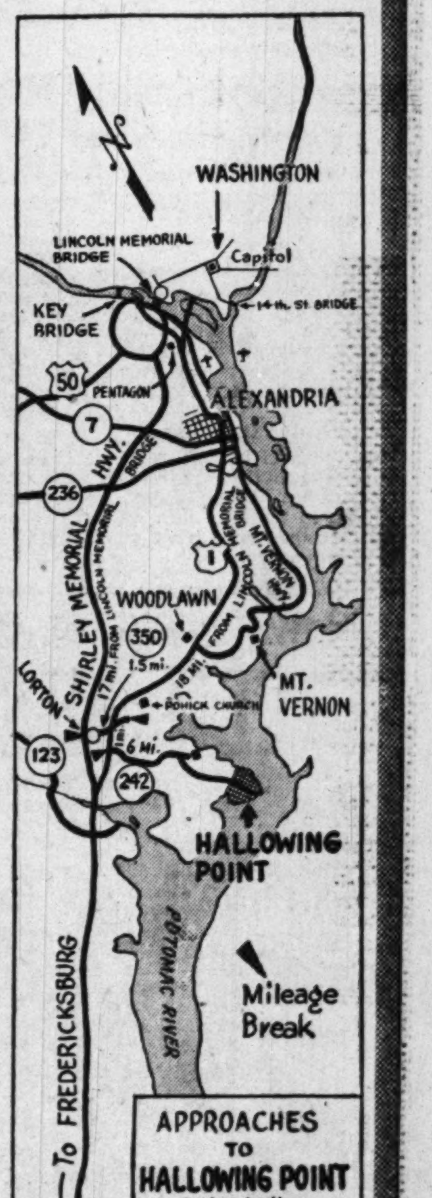

The Health of Your Garden

It's Easy to Improve the Soil

By James H. Beattie

SOILS SUITABLE for home gardening are usually described as well-drained, deep, mellow and fertile with an abundance of organic matter. When a garden is first established, these ideal conditions are seldom found and their realization may require long periods of preparation.

Costly methods for the improvement of garden soils are useless to the average gardener. Numerous simple practices may be followed whereby garden sites may be gradually brought to a high state of productivity at little cost. Some of these methods, such as the preparation of a compost pile by using weeds, grass and other waste vegetable matter during the summer months, will provide an excellent supply of organic matter for soil improvement during the next season.

Soil is a basic and perhaps the most important element in successful gardening, but others are almost as important and all must be considered together. Soil upkeep is a perennial matter and every successful gardener strives to improve the land season after season. Garden productivity is akin to health because it must be kept at a high level.

Pick a Good Site

BASICALLY, soil must have a reasonable depth without rock ledges, hard shale, or hardpan within a few inches of the surface; otherwise the creation of a really satisfactory garden soil is practically impossible. Extremely sandy or clayey land ranks low for gardening, but may be gradually improved through the addition of organic matter, clay, sand and sifted ashes in accordance with the nature of the problem.

Gravelly land is seldom desirable because it is extremely sensitive to drought, difficult to improve and troublesome to prepare and cultivate. Constant raking and removal of the larger gravel offers a measure of relief.

The presence of loose stones of varying sizes presents a less serious problem because these may be picked and removed or raked off without much trouble. Irrespective of the quality of the soil, a site that is badly shaded or filled with roots from trees is seldom capable of making a good garden.

Changing Texture

HERE'S THE opinion of a leading soil expert on the use of ashes, sand, clay and other materials for modification of the soil. Sifted coal ashes, preferably hard-coal ashes screened to remove all particles above one fourth inch in size, may be used to good advantage to improve heavy soils. A layer an inch or 2 deep thoroughly mixed into the top 6 to 8 inches of the surface usually helps.

The use of sand as an admixture in the surface of clay soil has not given very favorable results. The cost of the sand is usually out of proportion to the benefits obtained, but where the material is easily available at low cost its use may be justified.

Very little can be said about the beneficial use of fresh sawdust or shavings for mixing with garden soil. These materials are injurious more

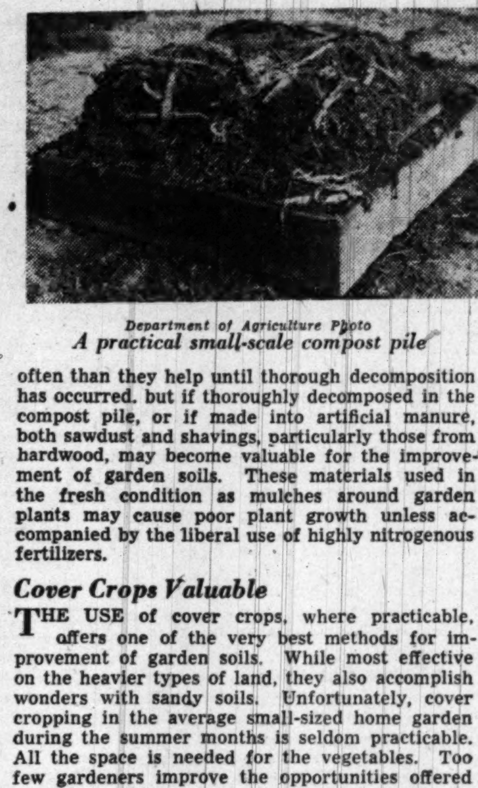

Department of Agriculture Photo

A practical small-scale compost pile

often than they help until thorough decomposition has occurred, but if thoroughly decomposed in the compost pile, or if made into artificial manure, both sawdust and shavings, particularly those from hardwood, may become valuable for the improvement of garden soils. These materials used in the fresh condition as mulches around garden plants may cause poor plant growth unless accompanied by the liberal use of highly nitrogenous fertilizers.

Cover Crops Valuable

THE USE of cover crops, where practicable, offers one of the very best methods for improvement of garden soils. While most effective on the heavier types of land, they also accomplish wonders with sandy soils. Unfortunately, cover cropping in the average small-sized home garden during the summer months is seldom practicable. All the space is needed for the vegetables. Too few gardeners improve the opportunities offered when the edible crops are removed to immediately devote the space to crimson clover, winter oats, rape, rye or some other plant. Soils should not lie bare and subject to erosion during the winter months.

The incorporation of organic matter into the soil while it is being prepared is the best method for rapidly improving soil texture and adding fertility. Much can be said in favor of composting the material before it is added to the soil.

The use of undecomposed leaves or similar material may be objectionable because they temporarily rob the soil of available nitrogen and their use in thick layers may interfere with the movement of soil water. Both of these objections may be nullified, the first by using generous quantities of commercial fertilizer and ground limestone and the latter by thoroughly mixing the material with the soil and the subsoil.

Start a compost pile now and make good use of grass clippings, weeds, beet and carrot tops, potato peelings and, in fact, practically all of the kitchen refuse. Later on leaves will greatly add to the supply of vegetable matter for the compost pile.

Next week we will discuss the possibilities and the limitations of disease control of vegetable crops and the following week a similar discussion on insects.

Cauterizer

Shellac Seals The Wounds of Pruned Trees

USE OF shellac as a cauterizing agent for pruned trees is the latest trick suggested to amateur gardeners by agricultural county agents for the spring season.

Because of shellac's nontoxic qualities it has come to be highly recommended of recent years for the dual purposes of preventing the attack of fungi and of preventing oxidation on newly-cut tree scars. The application of several coats of orange shellac gives the injured shrub or tree the opportunity to grow new, resistant tissue.

With April as the best month in the year for pruning shade trees, fruit trees and shrubs, extensive work by amateur horticulturalists has become an annual feature of the landscape. Not only in the removal of dead and diseased branches, but also in the removal of dry rot, shellac has come to play a vital part. Several layers are painted over the open wound—acting as a filler and sealer and then cement or other material is applied for permanency.

Club Notes

THE MEN'S Garden Club of Montgomery County, meeting on Thursday at 7:45 p.m., will feature a demonstration of rose varieties in bloom in the garden of A. C. Barrett, 4719 Brandywine st. nw. Men interested in roses are invited to attend the meeting.

THE PALISADES Garden Club will conduct a flower show on June 9 and 10 in conjunction with the spring festival at Potomac Heights Communty Church, MacArthur blvd. and Cathedral ave. nw. Residents of the Palisades area are invited to submit exhibits of their plants and blooms for competition. Ribbons and trophies will be awarded.

ALL ARE INVITED to exhibit and to visit the annual rose-spring show of the Woodbridge Garden Club which will be held Monday, 8 p.m., at Sherwood Hall, 22d st. and Rhode Island ave. ne., under the chairmanship of the president, John Davidson. Entries may be made between 3 and 7 p.m., and classes will include various categories of roses and in addition classes for iris, peonies, pansies and other flowers. There will also be arrangement classes. This show will take the place of the June meeting of the Woodbridge Garden Club, which will not meet again until September.

THE JUNE MEETING of the National Capital Dahlia Society will be held Thursday, at 8:15 p.m. in Room 43 of the National Museum. There will be a round-table discussion on the growing of dahlias, and a demonstration of the pruning and disbudding of dahlia plants.

Iris Late This Year But, as Ever, Welcome

By Katherine Barrett Pozer

IRIS have been late blooming this year but have lost none of their beauty by the delay. Their colors seem to have been enriched and their size increased.

While the tall bearded iris bring the greatest amount of bloom to the garden, the many other types should be employed to lengthen the iris season. In early spring the rock garden and woodland settings come into their own with the small varieties—some only a few inches tall but with the same perfection of bloom as the larger types.

On through the season they go, the tall bearded making the most spectacular display, and finishing the spring and early summer season with the Japanese, the bloom of which is amazing in beauty and size. A few fall iris should be included in every garden, for they bloom in both spring and autumn. They are of the tall bearded type and should be fed and cultivated in mid-summer to stir them up for fall activity.

A New Note

THE NATIVE iris of Southern swamplands usually follow the bearded. Many of the species are rather temperamental but are very beautiful in form and coloring—like great butterflies. They are excellent for cutting and give a new note in the garden, particularly the mahogany colored Louisiana species—temperamental, as we have said, but well worth trying. More stable is a hybrid, the beautiful Dorothea K. Williamson, with its reddish purple blooms. This iris is most satisfactory—spreads and is a free bloomer, but should be reset at least every three years. It will grow in almost any garden position in good loam.

The Dutch iris, if planted in a sunny place, will do quite well here, but is not hardy in the north. They should be planted close together for best effects and will help fill in the iris season until the coming of the Japanese in late June. The latter come in lovely coloring—white, variegated and with many fine blooms, as well as pinks and magenta. Unlike many other iris, the Japanese last well when cut. They like moisture and are heavy feeders. In ordinary garden situations they should be watered through the spring and until after blooming time and it is advisable to give them a winter mulch.

In recent years Spurias have been quite a sensation whenever they appear at flower shows. Their tall, handsome flowers, quite like the Siberian in form, make a spectacular display in arrangements and as show specimens, but they are not generally considered satisfactory for the garden. They like sun and moisture until blooming time.

After blooming is the time for separating and replanting the bearded iris. It is a good time to swap with the neighbors and to purchase a few new ones. Be cautious in the number you replant. Don't use all the garden space for roots dug up. Give them to neighbors or a local plant committee or to the corner garage or filling station, where they will help beautify the neighborhood.

Much progress has been made in iris in recent years and some of the new coloring is enchanting, particularly the pinks. The first "pinks" introduced were more lavender or orchid, but some of the new ones are really pink.

Sunset Tones

IN THE sunset tones were such lovely things as Aubanel with almost orange brilliance, Prairie Sunset, Majenico and Damerine which, with its buff to sunset tones, stood out in the garden on the cloudy day. Close by was Mirabelle, a gold with opalescent falls; Brown Boy, with orange tones to brown, and Prince of Orange, with its deep orange beard. The development of orange and tangerine beards is one of the features hybridizers are striving for and they do point up the beauty of many of the blooms. In yellows there was Ming yellow, giant blooms of that yellow one only sees on fine Chinese wares. Another good yellow was Ola Kola. Royal Scot, a red plicata, reminded us of the coloring in the costumes of "Brigadoon," so gay and brilliant were its tones.

For those who like the paler tones there was Jake, a pure white; Golden Fleece, yellow with white splotched falls; Howdy, of such pale lavender that it could be called grey; Blue Shimmer, a plicata, and the Mohr clan, with their fine, heavily veined blooms.

You'll Never Know Real Peas Till You Grow Them Yourself

WHETHER you buy them fresh, frozen or canned, you will never know how really delicious garden peas can be until you grow your own.

Not only does the sugar in peas begin to turn to starch as soon as they are picked, but the skin toughens rapidly, and within an hour or two their quality has been materially lowered.

Only the home gardener can enjoy them at the peak of their tenderness and flavor, and he must take care to serve them "garden fresh." They are not one of the "efficient" crops, since only the seed is eaten, and for the space required to grow them the yield is small. They are a luxury crop, but how delightful!

Peas thrive in cool weather, and burn up when the sun grows hot; so they must race to harvest, and do best where the ground does not freeze deeply and can be prepared in early spring; or far enough north where summer is relatively cool. In sections where hot weather comes soon after the ground thaws out, only one crop can usually be grown, and that of the earliest varieties.

The best way to obtain two crops is to sow an early and a later dwarf variety at the same time. Where the spring season is long enough to allow tall peas to mature, a third crop can be obtained by sowing one of this type, which bears the largest size pods and gives the heaviest yield.

Soil well supplied with nitrogen is needed for peas; they should be planted soon after the ground has been prepared; and in new gardens it will pay to inoculate the seed with a culture which seedsmen supply for the purpose, containing nitrogen-fixing bacteria.

Edible pod peas, varieties which are grown for their pods like snap beans, and are harvested before the seeds form, are well worth trying.

For best yield, sow peas two inches deep and not closer than one inch apart in a single row. Even dwarf varieties appreciate something to climb, and the semi-tall and tall growing peas require support.

Space peas no closer than 1 inch apart

Let Us Spray

FRUIT on ornamental plants can be a nuisance. Among these are the horse chestnut, catalpa, European ash, honey locust and eastern poplar. Now the U. S. Bureau of Plant Industry says it has sprays which can prevent these plants from fruiting.

The bureau hopes also that such sprays may be used to limit the output on fruit-producing plants to avoid the expense of thinning. In some crops, better fruit is produced if less is allowed to mature on one plant.

The fruit-retarding sprays are being developed by L. P. Batjer, who did much of the work on the sprays which now help prevent losses of fruit which might otherwise fall off the plants.

By The Associated Press

Prefer to Stay Put

Flowers which do not like to be transplanted include annual poppies, salpiglossis, mignonette, annual phlox. If necessary to transplant them the seedlings should be grown in small pots so they can be moved without disturbing their roots.

Take Notes in Spring

The time to take notes about tulips is when they are in flower this spring. Bulbs must be planted in the fall, when memories of the varieties we liked have grown dim.

Trees Get Water From the Air

Some trees sometimes get water from the air, says the U. S. Forest Service. It had been thought that all trees get water from the soil and "transpire" moisture into the air.

But in experiments at a California university with Coulter pine seedlings, it was found that these seedlings in dry soil could reverse the process. The experiments were undertaken to find out how some trees survive in dry soil in desert regions.

It was found that some other trees could not take water from the air. The Forest Service also says that "negative transpiration" may not be the complete explanation for tree survival in the desert.—(AP).

JAPANESE BEETLES—
Any residential area, with a formal or informal civic-minded group to organize the community, can control this pest with a single milky disease treatment. More than 90% of the property owners support these drives. A speaker and organization procedure provided on request.
Fairfax Bio-Lab Sales
Vienna, Va.
Phones: Vienna 285-J; NA. 6976

LANDSCAPE SERVICE
Complete Line of Nursery Stock.
Lawn Rejuvination
Joseph A. Cook & Associates
SHepherd 1380

New Ceramic
TILE BATHROOMS
Installed Immediately
EDWIN E. ELLETT
1106 9th St. N.W. CO. 8732

feed your lawn THIS summer with...
WOOSTER Lawn Bilder
the long lasting Lawn Food containing 2,4-D Weed Killer
Summer applications keep grass green and growing. Wooster Lawn Bilder will not "burn" grass when applied as directed, due to slow acting nitrogen from soybean meal base.
25 lbs. treat 2500 sq. ft.
Ask Your Dealer for WOOSTER LAWN BILDER in the green and yellow striped bag
Manufactured by HEEMAN MANUFACTURING CO. • WOOSTER, OHIO
Division of SOYA PROCESSING CO.

Get It NOW!...
Complete Flower Protection in a Plastic Flower Pot Dispenser
At Your Local Dealer
PESTMASTER
GARDENIER

NO DOWN PAYMENT
36 Months to Pay
WE ERECT YOUR FENCE
Only Anchor offers such exclusive features as:
• Square Frame Gates
• Carbon Steel Line Posts
• Square Terminal Posts
• Patented Deep-Driven Anchors
Only the genuine Anchor Fence bears the Anchor sign

Beautify your Home and Garden "Permanent Beauty"
ANCHOR FENCE
An Anchor Chain Link Fence around your property remains permanently beautiful. Keeps trespassers, animals and other nuisances from despoiling your grounds and invading your privacy. Keeps children from dashing out into traffic. Needs no annual painting. Completely installed by expert, factory-trained Anchor erectors at less cost than a good wood fence! Easy terms. Call today for a free estimate.
ANCHOR FENCE
Div. of Anchor Post Products, Inc.
"Permanent Beauty for your Home"
PHONE: LIncoln 3-2842
LIncoln 3-6660
1317 Half Street S.E.
For your convenience, open weekdays until 9 P.M.

REPLACE WORN WOOD STAIRS IMMEDIATELY WITH STURDY LIFETIME IRON STAIRS.
POTOMAC IRON WORKS INC.
FREE ESTIMATES
NAtional 2150 Ext. 2

LOCKE POWER MOWERS & TRIMMERS
Cutting Widths—25-75 in.
For the Finest Lawns
Ask for a Demonstration
G.L. CORNELL Co.
Formerly J. S. Connolly
4715 Miller Ave.
Bethesda, Md. WI. 6600

CRAB-NOT CRAB GRASS KILLER
KILLS THE WEED and KILLS THE SEED
SPECIAL FORMULAE, WITH "2-4-D"
SIZES AND PRICES
4 oz., treats 700 to 1400 square feet $1.25
16 oz., treats 2800 to 5000 square feet $3.50
INSECT-O-GUN
Sprays
Soluble Insecticides • Fungicides
A truly universal sprayer for home gardens or large estates. Pistol grip and trigger control of water. Fine spray saturates leaf surfaces quickly. One filling of pint jar sprays 3 gallons.
Regular 5.95
SPECIAL For Limited Time Only $2.49
(Postpaid $2.75)
Visit Our Bargain Basement
Many Reduced Items
Open Fridays 'Til 9 P.M.
C. O. Armiger, Inc
27th Year SH. 6767
LAWN MOWERS GARDEN SUPPLIES
923 Pershing Dr. Silver Spring, Maryland

MURPHY'S CALL TO GARDENERS
Your Friendly Stores
DOWNTOWN
F & G Sts. between 12th & 13th Sts. N.W. Open Thursday Night till 8:30 P.M.
SEVENTH ST. N.W.
810 7th Street N.W. Open Saturday Nights till 7 P.M.
FOURTEENTH ST.
3128 14th Street N.W. Open Every Night till 9 P.M.
SILVER SPRING
8237-8241 Georgia Avenue. Open Every Fri. & Sat. Night till 9 P.M.
ALEXANDRIA
516-618 King Street. Open Friday Night till 9 P.M.
ARLINGTON
3000 Wilson Boulevard. Open Friday Night till 9 P.M.
MOCK'S GRASS SEED
Start your lawn now with Mocks' Quality Seed!
Sunny Lawn or Shady Lawn
1 lb. 79¢ 3 lbs. $2.29
Guaranteed free from crabgrass. Will give a luxuriant lawn. Shady Spot was developed for lawns with little sun, stubborn spots. Quick growing, deep rooted.
"Green Magic" Seed
2 lbs. 98¢ 5 lbs. $2.39
Mocks' rapid growing Green Magic is an ideal seed. Gives a lovely lawn and takes root in most any soil.
8-oz. Clover Seed ....79¢
Crosman's Famous Fresh
VEGETABLE SEEDS
5¢ — 10¢
There's a real need for thriving gardens to supply the health-giving vegetables for a nation at war! Put your forgotten spade into service! Plant a garden with carefully selected seeds from Murphy's and be sure of a bigger, better crop.
The Famous Carlco FLOWER BOXES
All Steel! Enamel Finished!
18" Long 79¢ 24" Long 89¢
You can't go wrong with rugged, all metal Carlco flower boxes. They are of heavy duty metal construction with drains welded in and corners annealed for added strength. The enamel finish is baked on at a high temperature for long lasting beauty. Green, grand for porch or windows!
HANDY TOOLS
Trowels ....15¢
Weeders ....29¢
Grass Shears $1.29
All the hand tools you need for both lawn and garden ... from trowels to hollow-ground bladed grass shears. They're all wonderful quality, so buy NOW at Murphy's and save!
G. C. Murphy Co.

NOW! Special-by-Mail Offer!
GREEN MIST IVY
• Grows like Wildfire!
• Produces Hundreds of Leaves!
35c
You've never seen a vine like this! Fastest growing of all! Will grow in any room in the house. Doesn't require full sunlight. Beautiful, dainty pointed leaves on gracefully arching stems. Very new! When plant reaches full maturity it will have hundreds of leaves and be worth several dollars. Now for a short time only we can offer these RARE GREEN MIST IVIES for only 35c each plus 10c postage and handling (no stamps please). They'll be mighty pleased. GIVEN with $1 orders—"Mystery Bloom Trumpet Bulb." $1 orders, sent C.O.D. if you like. No C.O.D.'s on single orders. Order now while they last! P.S. If you want some really fine rich potting soil we sell it 3 lbs. for $1. Won't cake or "burn" plants. 3 lbs. enough for several house plants.
OWEN NURSERY, Bloomington, Ill. Dept. 13913 C.O.D.....M.O.....Check....
Send me ....plants. Send me .... potting soil.
Name, Address ....

Flowering Shrubs—Roses
all potted and ready for Planting – now and all summer
SOME NOW IN BLOOM
FLOWERING SHRUBS: ★ Forsythia ★ Spirea ★ Wieglea ★ Crepe Myrtle — from $1.00 up
ROSES: ★ Radiance (Pink & Red) ★ K. A. Victoria (white) ★ Joanne Hill (yellow) ★ Picture (pink) — from $1.50 up
MANY OTHER VARIETIES TO SELECT FROM
CLEMATIS 4 Colors in Pots $1.50 each
Belladonna or Giant DELPHINIUM 25c each
FULL LINE OF ANNUALS AND PERENNIALS
Come Out Today and Browse Around!
WArfield 1287 HYattsville 5473
J. H. BURTON LANDSCAPE CONTRACTOR
Garden Center and Display Grounds
5950 AGER ROAD NEXT TO WRC—HYATTSVILLE, MARYLAND
On Route 410—Between Silver Spring and Hyattsville
Open 9 to 6 Daily and Sunday

Builders Plan 4 Apartment Projects

PLANS are under way for construction of four new apartment projects in the District.

Largest is the 413-unit structure proposed to be built in the 1300 block of Rhode Island ave. ne. Plans for this project are nearing completion and are expected to be ready in about two weeks.

Owner is Rhode Island, Inc. Builder is F. & W. Construction Co., Inc., 701 N. Wayne st., Arlington. Sub-bids will be taken later.

Also planned for construction in northeast Washington are seven apartment buildings containing 201 units. These are to be built in the 4900 and 5000 blocks of Jay st. and the 5000 block of Hunt st. ne.

Owner and builder of the projected two-and-three-story structures is Woodner Corp., 1200 18th st. nw. Plans are nearly completed and reported to be ready in about two weeks. Sub-bids will be taken later.

Two Southeast Washington apartment developments are on tap. One is construction of four buildings containing 56 units by Washington Sanitary Housing Co. at 13th and K sts. se.

These buildings are to be three-story and basement structures.

The other, also four buildings, will have 44 units. They are to be built in the vicinity of Texas ave., A st. and Benning rd. se., by Roland Park Apartments, Inc., 600 F st. nw.

Try Wheeling Your Way to Color Charm

MOST twentieth century homemakers don't know it—but they owe a debt of gratitude to Sir Isaac Newton when they study the color wheel while selecting paint colors for their rooms.

Sir Isaac, in the late seventeenth century, peered at sunlight reflected in a prism. He discovered seven rainbow colors: red, orange, yellow, green, blue, indigo and purple—the same colors you see in the rainbow when the drops of moisture in the air act as millions of tiny prisms.

When he arranged the seven colors in circular form, he created the first color wheel.

Later on, the circle was made with six colors instead of seven. Indigo was omitted. These six colors included the ones called the primary colors: red, yellow and blue; and the secondaries, which are made by combining primaries: red with yellow to make orange, yellow and blue to make green, and blue with red to create purple.

A third group—the tertiaries—adds six more colors to the wheel by combining the primary and secondary colors and getting red-orange, yellow-orange, yellow-green, blue-green, blue-purple and red-purple.

With a 12-color wheel, it is possible to make use of several patterns which serve as useful guides in creating attractive color schemes.

The first one is the "true complement" which consists, theoretically, of drawing a line straight across the circle to discover a color's opposite on the wheel. Red and green are true complements, so are red-orange and blue-green, orange and blue, etc.

To lend variety and character, you can also employ two variations of the direct complement—the split complement or the double complement. The "split" complement might be explained in this wise: divide half of your line-across-the-circle so that instead of pointing directly at one of the complements, it points to the two colors that adjoin it . . . one on each side.

If your line extended from orange to blue, for instance, you could split the half of the line that pointed to orange and have it point to red-orange and yellow-orange. This would show that you could use both these colors with blue.

In the "double complement" pattern, you follow the same procedure with the section of the line that points to blue. Split the line and divide it so that it indicates blue's adjoining hues: blue-green and blue-purple. The double complement would, in this case, include red-orange, yellow-orange, blue-green and blue-purple. The same pattern, of course, can be used at any point on the wheel.

A "triad" consists of any three colors on the wheel that are equidistant. Red, yellow and blue—or—red-orange, yellow-green, and blue-purple—are examples.

"Analogous" is the name for next-door colors on the wheel. You can use as many as five of them together, if you like. Yellow-orange, yellow, yellow-green, green, and blue-green are beautiful together.

To give the color scheme richness and character, however, you should also introduce a complement, or a split complement, from the other side of the wheel—from a point directly opposite the middle color, as a matter of fact. In this instance, the complement would be red-purple.

All of these color patterns can help you bring beauty into your home. The pattern you select is usually dependent upon the color factors you do not wish to change. By keeping your color wheel in mind and selecting tints and tones of the harmonizing hues, you can use your color wheel patterns to point the way to the other colors that can be successfully introduced.

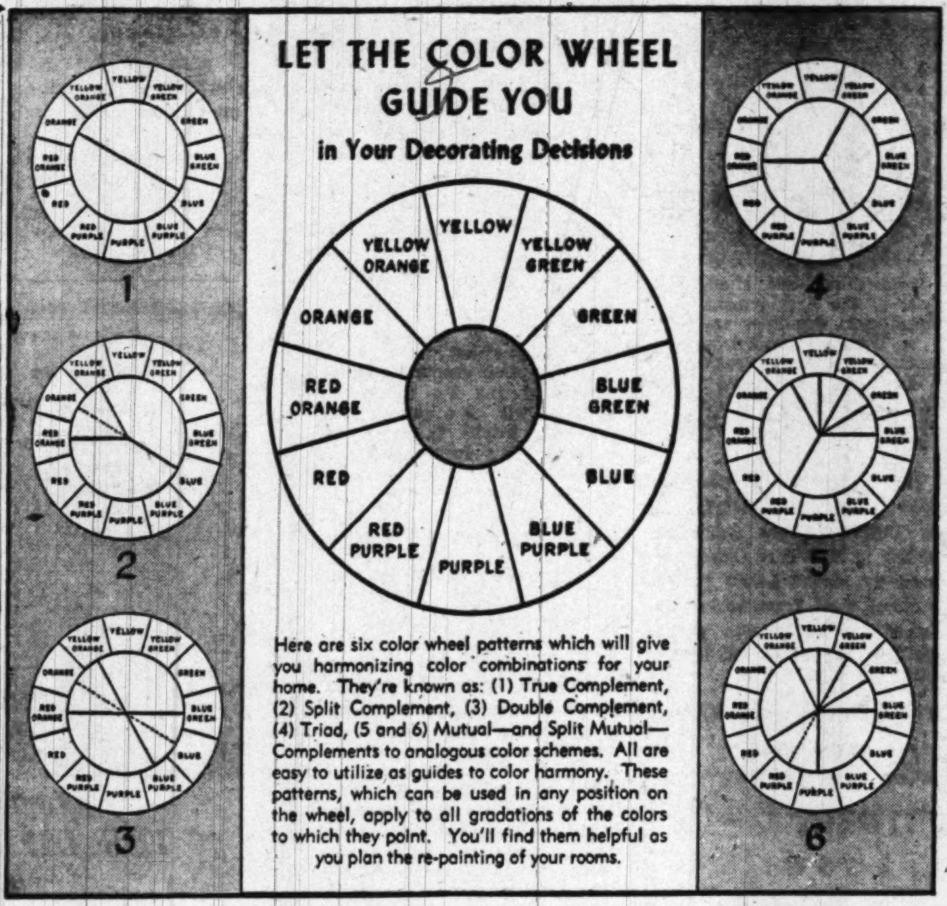

Here are six color wheel patterns which will give you harmonizing color combinations for your home. They're known as: (1) True Complement, (2) Split Complement, (3) Double Complement, (4) Triad, (5 and 6) Mutual—and Split Mutual—Complements to analogous color schemes. All are easy to utilize as guides to color harmony. These patterns, which can be used in any position on the wheel, apply to all gradations of the colors to which they point. You'll find them helpful as you plan the re-painting of your rooms.

Industrial Study Council Organized

FORMATION of the Industrial Development Council of the Urban Land Institute was announced yesterday by Richard J. Seltzer, Philadelphia, institute president.

Slated for study by the council are questions relating to industrial dispersion and national security factors, plant location, development of industrial districts, zoning, and site location requirements, Seltzer said.

The institute, an independent research organization in urban planning and development, is forming the industrial group with the collaboration of the Society of Industrial Realtors.

In addition to funds provided by the institute and the society, a grant has been made by the National Association of Real Estate Boards, according to Seltzer.

The institute president reported that studies and conclusions of the council will be published from time to time. Participation in the group will be divided among members of the institute, the Society of Industrial Realtors, and industrial executives, it was announced.

10 Northwest Homes Slated

Sudbury Estate, 1512 Portal dr. nw., proposes to construct 10 one-story, brick and cinder block houses at 2101-10-11-14 Sudbury pl. nw., and 1901 through 1921 Sudbury rd. nw. Permit application is on file.

33 Houses Slated In Northeast D. C.

A permit is being sought to construct 33 two-story dwellings at 2209 through 2257 16th st. ne. Builder is Arnold Construction Co., 4406 48th st. nw.

The houses are to be of brick and cinder block construction. Dimensions are 34 by 16 feet each. Architect is William H. Shoemaker, 1129 Vermont ave. nw.

55-Room Addition To Hotel Planned

Plans are in progress for addition of 55 rooms to the Lord Calvert Hotel, College Park, Md.

Owner is Howard Dayton Hotels Corp., College Park. A banquet room, ballroom and kitchen also are proposed. General bids will be asked later.

Tree Farms Show Huge Increase in Past Nine Years

FROM one tree farm of 121,220 acres in 1941, the American tree farm system has grown into 2332 such farms now with 20,499,007 acres.

This is reported by the National Lumber Manufacturers Association in its monthly Lumber News. During the past year, it disclosed, 609 farms with nearly 3,000,000 acres were certified in 27 participating States.

So far this year, 90 units with close to 500,000 acres have been certified. Minnesota will be the twenty-eighth State to join the movement when its first tree farms are certified soon.

HARDWARE – MILLWORK – STEEL
SPECIAL APPLIANCE SALE
Quantities Limited, So Come Early
SALE starts MONDAY, JUNE 5th

20" Real Host 4-Burner Cookers	$59.95	Plus Tax
36" Real Host Gas Ranges	75.00	Plus Tax
20" Dixie 4-Burner Cookers	65.00	Plus Tax
36" Dixie Gas Ranges	69.95	Plus Tax
36" Vesta Gas Ranges	69.95	Plus Tax
8 cu. ft. Gas Refrigerators, installed	263.82	Plus Tax
6 cu. ft. Gas Refrigerators, installed	194.35	Plus Tax
1 9 cu. ft. Coolerator (Electric)	165.00	Plus Tax
1 11 cu. ft. I.H. Home Freezer	279.95	Plus Tax
1 D792 Philco Refrigerator	160.00	Plus Tax

Ranges are fully insulated—have oven heat control—oven and broiler.

MANY OTHER BARGAINS SO COME EARLY

See those special $6.50 Medicine Cabinets. Builders, remember Magic Chef Ranges are now exclusive with Barber & Ross Company.

BARBER & ROSS CO., INC.
5th & V Sts. N.E., Washington, D. C. DEcatur 0501

CHEVY CHASE, D. C.
Near Pinehurst Circle
$21,500

6228 30th St. N. W.

This fine brick residence is very desirably located. The section is well known for its attractive homes and convenient location.

In excellent condition. Features are six generous rooms, 1½ baths, stairway to attic, full basement with lavatory and oil hot-water heat. Detached garage. The shaded lot affords area for play space and gardening.

OPEN SUNDAY, 11:00-6:00 P.M.

East on Military Road off Connecticut Ave. to Utah Avenue, left on Utah to 30th Street, right to home.

PHILLIPS, CANBY & FULLER, INC.
REALTORS
ST. 2400 1012 15th St. N. W.

MORTGAGE LOANS

★ Appraisals
★ Mortgage Loans
★ Title Search
★ Title Insurance
★ Settlements Within 15 days

COMPLETE Home Buyer's Service SINCE 1886

Call NA. 4589
Washington Office
819 14th St. N.W.

Call WA. 3785
Hyattsville Office
4326 Farragut St.

Hyattsville Building Association

Wedgewood Road in
WOODBURN
New Ramblers
(EXCLUSIVE MASS. AVE. EXT. AREA)

ONLY $18,950 ON TERMS
5 Sold—3 Left!

These new well-built modern ramblers feature 3 bedrooms, large living room with fireplace and picture window, dining room, beautiful and fully equipped kitchen, powder room, Venetian blinds throughout, copper spouting, gas heat and attached garage.

Open Today and Daily, 1 Till Dark

Out Mass. Ave. Ext. to Goldsboro and right to Wedgewood Rd., or out River Rd. to Goldsboro Rd., left 1 block to Ramblers.

BUILDERS AND DESIGNERS
Lentini and Kremkau
7424 Wisconsin Ave. J. NOBLE BOAZ, Realtor WI. 7500

WOODMOOR
CUSTOM-BUILT RAMBLER
OPEN SUNDAY, 1 TO DARK

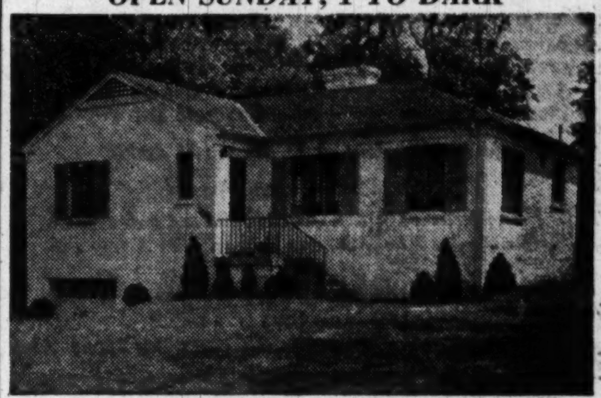

10709 LORAIN AVE., SILVER SPRING, MD.

This very attractive home has living room with fireplace, dining room, kitchen, two bedrooms and bath. Hot-water heat. Garage. Large fenced lot. Price reasonable. Well financed.

TO REACH: Colesville Rd. to Four Corners, turn right to Lexington Dr., turn left on Lexington Dr. to Lorain, turn left to open sign.

HOLMEAD, Reatlor
SH. 6200 9100 Georgia Avenue, Silver Spring, Md.

A CORNER HOME
AMERICAN UNIVERSITY PARK
4728 46th STREET N.W.
$23,950

A spacious brick residence ideal for large family or professional man. First floor: Living room, sun room, dining room, kitchen, bedroom and powder room. Second floor: 3 bedrooms and bath. Oil heat, built-in garage.

OPEN TODAY, 1 P. M. TO 6 P. M.

Foster Shannon on Premises, WO. 8915

SHANNON & LUCHS CO.
Exclusive Realtors
1505 H St. N.W. NA. 2345

THIS WEEKEND SEE

The development beautiful—Sand beach, central water plant, yacht club and harbor, wide streets, all utilities, all-masonry homes, 1000 homesites from which to choose. All-year occupancy if you desire; sensible restrictions. Be sure you see this ideal community before you buy anywhere. Representatives on premises at all times. New route through upper Marlboro to Bristol, turn left at Bristol to Rt. No. 2, right 4 miles to Friendship, follow the Rose Haven signs.

ROSE HAVEN ON THE BAY

Now Available
2-BEDROOM APTS.
$70.25 ★ ★ ★ $72.50

Plus Features For Perfect Living

• Postwar Appointments
• Spacious Rooms
• Completely Equipped Kitchens
• Exhaust Fans
• Tile Baths
• Plenty of Clothes Closets
• Laundry Facilities
• Ample Storage Space
• Venetian Blinds
• Attractive Landscapings

OPEN FOR INSPECTION
Charming Furnished Model Apartments
Rental Office on Premises
Open Daily 'til 8 P.M.
Saturday and Sunday 'til 6 P.M.
King 8-8550

DIRECTIONS: Cross Memorial or 14th St. Bridge, out Shirley Memorial Highway to Lincolnia — Route 236 overpass (through overpass), right and follow Alexandria signs to Shirley-Duke Apartments.

From Alexandria — West on Duke St. extended (Route 236) to apartments.

NEW BUS SERVICE
from
A.B.&W. TERMINAL
12th and Penna. Ave. N.W.
For Daily or Sunday Schedules inquire 12th and Penna. Information Booth or Call
NA. 9711—TE. 3100

Shirley-Duke Apartments
On Duke St. Extended, Near Quartermaster's Depot.
KI. 8-8550

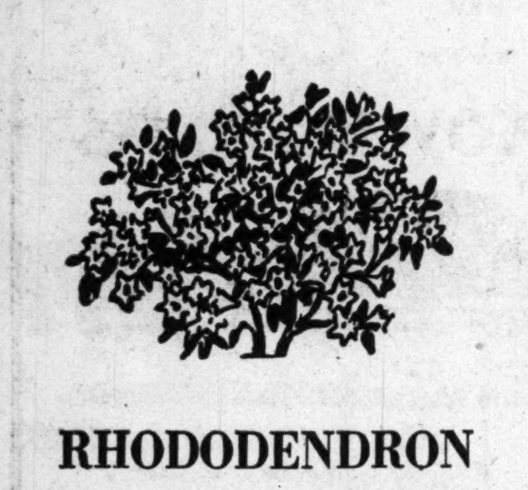

RHODODENDRON
AN INVITATION TO SEE

A wide selection of hybrid rhododendron in whites, pinks, reds and lavenders.

Mollis Ghent azaleas in rich combinations of yellow, orange and red.

Words are inadequate to picture the tints and shades of these aristocrats of the garden. To be fully satisfied, you must select these plants when they are in full blossom.

A. GUDE SONS CO.
LANDSCAPE OFFICE: 1318 EYE ST. N.W. NA. 9245
NURSERIES: ROCKVILLE, MD. Rockville 3958

Arlington, Virginia

1401 N. Nelson Street
$13,950

Charm and quietness prevail at this California center-hall bungalow. Nestled beneath 15 splendid oak trees on a 75' corner lot near Washington-Lee High School, this immaculate home excels in many ways. It features 2 twin-size bedrooms, ceramic tile bath, spacious living room with dining ell, and a truly dream kitchen. Convenient to bus and shops and priced at a true market value.

OPEN TODAY, 1 P. M.

TO REACH: West on Washington Boulevard from Clarendon, then right on Nelson Street to house.

LES FARNUM
Exclusive Agent
4632 Washington Blvd. OW. 1004

Tarnish-Free Copper Gutters

If you want to keep copper gutters and flashings from tarnishing, try painting them with spar varnish or clear lacquer.

Hillmeade
BRADLEY BOULEVARD SECTION
$15,950
Attractive Cape Cods With Basements
OPEN DAILY, 11 TILL DARK
DIRECTIONS: Out Wisconsin Ave. to Bradley Blvd., left on Bradley Blvd. and continue 2.7 miles to Ridge Rd., right on Ridge Rd. and follow signs to property.
Cooley Bros. "BUILDERS OF BETTER HOMES"
Continental Bldg. DI. 1481

John H. Miller, Jr. & Bro.
Cordially Invite
YOU
TO VISIT THE MODEL RAMBLER
No. Florida St. and Little Falls Road
FURNISHED BY BARNES & KIMEL CO. OF ARLINGTON AND ALEXANDRIA
OPEN DAILY, 10 A.M.-9 P.M.

OWNER TRANSFERRED
Must Sell
9113 Wire Ave., Silver Spring, Md.
Attractive bungalow type 7-room brick home
- 4 Twin-Sized Bedrooms
- 2 Full Tile Baths
- Extra Large Closets
- Large Screened Concrete Porch with Slat Curtain.
- Electric Kitchen
- Living Room With Fireplace, Dining Room
- Full Basement With Outside Entrance
- Brick Garage With Concrete Drive

Open Sunday, 1 P. M. until dark
Weekdays by appointment
To Reach: Drive north on Colesville Road and turn right on Franklin Ave. to Wire Ave., turn right on Wire Ave. to sign.
A. J. Kessinger & Co.
REALTORS
SHepherd 4544 1005 Bonifant St. Silver Spring, Md.

CHEVY CHASE VIEW
4 Bedrooms and Den—$17,950

10201 Conn. Ave.
Open All Day Sunday
This distinctive older frame home on large corner lot with beautiful flowers, shrubbery, evergreens and trees, located in one of the nicest sections in the suburban area. A delightful place for large family, convenient to everything.
1st floor features reception hall, large living room with fireplace and bookshelves, dining room, den or sun room, equipped kitchen with pantry.
2nd floor features 4 bedrooms and bath. 3rd floor play room or storage space. Full basement with oil hot-water heat and lavatory. Very reasonably priced at $17,950.
DIRECTIONS: Out Conn. ave. extended to Conn. & Franklin sts. and our sign.
EXCLUSIVE AGENTS
Frederick W. Berens
1520 K St. N.W. NA. 9141

CHARM IN CHEVY CHASE
Near Blessed Sacrament School

106 Oxford St.
Truly a charming home that offers comfortable living. Patio opening off very large living room with stone fireplace. Attractive den and powder room. Large dining room, breakfast nook and modern kitchen. Unusual stair landing—almost a room. 3 bedrooms upstairs, one with dressing room . . . large window seats, master bedroom with cedar lined closet. 2 baths. Maid's room and bath in basement. Big garage. Interior decoration in excellent condition. $24,950.
OPEN SUNDAY, 1 'TIL 6
DIRECTIONS: Out Connecticut Ave., past Chevy Chase Circle to Oxford St., right to house.
Mr. Bugg on Premises (or call LU. 1-0966)
EXCLUSIVE WITH
WETZEL REAL ESTATE
For a Quick Sale, List Your House With Us
7658 33rd St. N.W. HUdson 4345

Rambler—With Basement

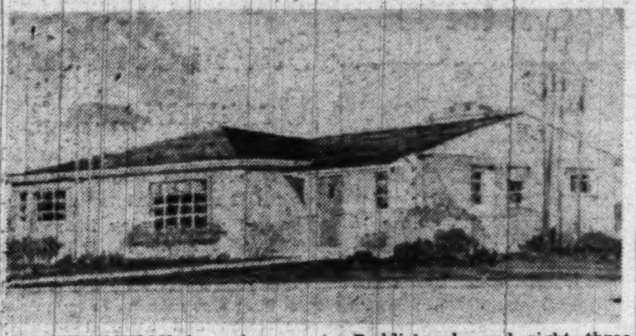

CONSTRUCTION is under way in Bethesda and Silver Spring of 26 ramblers and ranch-type homes, according to Robinson Real Estate, 8512 Georgia ave., Silver Spring. The homes are priced at $16,550.

Features include bathroom fixtures in color, formica counter tops in the kitchen, dishwasher and garbage disposal unit, knotty pine third bedroom for use as a study, built-in bookcases, and full basements.

Fifteen of the homes are being built in Sunset Terrace subdivision, Silver Spring. These houses may be reached by going out Colesville rd., left on Forest Glen to Reddick rd., and right three blocks to the development.

Another 11 dwellings are going up in Wyngate subdivision, Bethesda. These are reached by going out Old Georgetown rd. two miles from the Bank of Bethesda and left on Ryland dr. to the subdivision.

U. N. Structure Protected

Now nearing completion, the new United Nations Secretariat Building in New York City is supported by almost 14,000 tons of structural steel framework. The 39-story framework was primed with 4300 gallons of red lead to protect it against rust.

SILVER SPRING, $17,450
8906 KIMES STREET
OPEN TODAY, 1 TO 6
This attractive 2½-year-old detached brick home on large fenced lot, has large living and dining room combination, fireplace, fully equipped kitchen, 2 bedrooms and bath on first floor. 2nd floor has one bedroom, one not finished, and roughed-in bath. Full basement, gas heat. Owner anxious to sell.
DIRECTIONS:—Out Piney Branch Road to Old Bladensburg Rd., left to Patton Drive, right on Patton Drive to open sign.
Billingsley & Korzendorfer, Inc.
5211 Wis. Ave. OR. 2326

OPEN TODAY, 1 TO DARK

10713 Brunswick Ave., Silver Spring
This rambler is 66' long with breezeway to garage. Huge living room with fireplace, 12x12 dining room, 12x11 kitchen, 3 bedrooms, 1½ baths. More than ¼ acre in the beautiful corner lot.
Out Ga. Ave. 2 miles beyond traffic light to Ga. and Colesville to Pivers Mill Rd., left 2 blocks to Brunswick, right 1 block to house.
WOODMOOR AGENCY Inc.
SUB-DIVISION SPECIALISTS
SH. 5555 Realtors SH. 3575

BUY YOUR FUTURE IN THE PRESENT
5006 Hampden Lane
BETHESDA, MD.
OPEN SUNDAY, 12 to 6
Buy now, but buy where location and construction will assure your future in a good home and fine neighborhood. On the center-hall plan, this lovely 2-story brick contains living room, dining room, modern, completely equipped kitchen, full bath, bedroom and den on first floor; 3 bedrooms, bath on second. Full basement with play room; slate roof, 2-car detached garage.
DIRECTIONS: Wisconsin Ave. to Bank of Bethesda, left on Edgemoor Lane for 2 blocks, left for 2 more blocks, right to open sign.
Liberal Allowance for Your Home in TRADE
808 North Capitol Street NA. 5020
R. A. HUMPHRIES REALTOR
2304 Calvert Street N.W. NA. 5020

JAMES L. DIXON SAYS:
The owner of this property will take back a
VERY LARGE FIRST TRUST

4523 NEBRASKA AVENUE, (Near Woodrow Wilson)
This unusual home offers all that a home loving family DESIRES. 1st floor: Large living room, fireplace and mirrors, dining room, kitchen, powder room and lovely den and rear screened porch. Wall to wall carpeting included. 2nd floor: 3 bedrooms and 2 full baths. Basement has recreation room, laundry and furnace room. Garage. Garden well landscaped.
Your Inspection Invited
OPEN SUNDAY, NOON TO DARK
DIRECTIONS: Out Wisconsin or Connecticut Avenue to Nebraska and to our OPEN sign.
JAMES L. DIXON & CO.
1022 17th St. N.W.
ST. 7200 Eves. CO. 7381

Washington Real Estate Board to Hold Outing

THIRTEENTH annual stag outing of the Washington Real Estate Board will be held at the Annapolis Roads Club on Tuesday, June 13, according to Oliver M. Walker, president of the organization.

Special events are being arranged for entertainment of guests by Edward R. Carr, W. Laird Dunlop, 3d, and Lloyd Coates, Among guests will be District and Federal officials and businessmen. An attendance of approximately 500 persons is expected.

Race and other events are being scheduled during the afternoon. There also will be a golf tournament, with trophy furnished by the Realty Title Insurance Co.

Site of the outing is at Annapolis roads, Md.

Federal Mortgage Insurance Plays Important Role

MORE THAN 36 percent of all housing put under construction last year was started with Federal Housing Administration commitments to insure.

About 30 percent of all mortgages of $20,000 or less recorded represented mortgage loans made by savings and loan associations, which are aided by credit reserves of the Federal Home Loan Bank System and share account insurance of the Federal Savings and Loan Insurance Corporation.

About 80,000 homes were started under the G. I. home loan program.

One-Family House Shows Gain In Popularity

OVER the past 30 years, there has been a definite trend toward one-family houses as compared with two-family and multi-family dwellings, according to the Housing and Home Finance Agency.

During the 1920s, it was reported, one-family structures comprised 60.7 percent of all new dwelling units, other than farm homes.

In the 1930s, one-family houses made up 77.8 percent of the total. In the past 10 years, they jumped to 82.9 percent, the agency said.

Reserve Hill Ramblers Started

John H. Miller, jr., & Bro. plan to build 45 rambler-type homes on Reserve Hill in Arlington. Construction work has been started on 20 of the houses.

Reserve Hill takes its name from the Civil War, when Union reserve troops and supplies were held there. It is located on Little Falls rd. and extends from N. Edison st. to Yorktown blvd. and from Little Falls rd. to 29th st.

Shopping Center Plans Readied

Final plans are nearing completion for an 18-store shopping center to be constructed at Wellesley st. and Baltimore blvd., College Park, Md.

Owner is College Park Shopping Center, Inc., 1429 Crittenden st. nw. Plans, it was announced, will be ready about the middle of June. General bids will be asked soon.

Ten Homes Slated In University Park

Polinger Construction Co., 1015 11th st. nw., has received a permit to build 10 houses on 40th ave. in University Park, Md.

The houses will be two-story and basement dwellings, 39 by 25 feet in dimension. Owner is Park Developers, Inc., in care of the builder.

Banish That 'Foggy Look'

Now and then, highly-polished furniture develops a "foggy look." To remove it, dampen a clean piece of cheesecloth with a solution made from one quart of clear water and a tablespoonful of vinegar. Apply it to the surface, rubbing with the grain.

Competition Stiffens

Competition on construction jobs is getting tougher, according to the Journal of Housing. The journal reported that companies said that they averaged one successful bid of every 10 from 1946 through 1949, and now are averaging only one job out of 20 bids.

Summer Picnic Trays

Handy serve-yourself picnic trays can easily be made from rectangular cookie tins. New metal has an oily coating that can be removed with a rag dipped in turpentine. Gloss or semigloss enamel can be used for the background, and gloss enamel for the design.

Painting Masonry

The new resin-emulsion paints for exterior masonry surfaces come in soft paste form. Water added for thinning acts only as a spreading agent. It quickly evaporates, leaving a film composed of resins and pigments which give durability under exterior exposure.

12 Dwellings Slated

Potomac Construction Co., 8512 Georgia ave., Silver Spring, plans to build 12 one-story and basement homes on Sanford st. in that city. Size of the houses, for which a permit application has been made, is to be 40 by 37 feet.

FLUSH DOORS
An exceptional value at $7.75
RUCKER LUMBER
2320 Wilson Blvd. JAckson 4-1234

Permit Asked For 229 Homes

Permit application has been made by Gelman Construction Co., 2730 Wisconsin ave. nw., to build 229 additional Brookeville ramblers at 13000 Georgia ave. extended in Glenmont Hills subdivision.

First two sections of the all-brick, three bedroom homes — totaling 212 units—have been sold, according to Melvin Gelman vice president of the company.

Americans Boost Fruit, Vegetable Eating

New York (AP).—Americans have more than doubled their consumption of canned fruits and vegetables in the past 25 years, says the American Can Co. At the same time they have increased their use of fresh fruits and vegetables.

In 1925, the average American ate 39 pounds of canned fruits and vegetables. Last year the figure was 83 pounds. In 1925 the figure for the fresh variety was 336 pounds. Now it is 385 pounds.

Homes Top Hotels in Miami Beach

Miami Beach, Fla.—Home construction value this year is exceeding that of new hotels, and has almost doubled the 1949 record for the first four months. Through April 1, permits were issued for 117 residences, as compared to 60 for the same period last year.

CHEVY CHASE VIEW
OPEN SATURDAY & SUNDAY
IT'S NEW!

Front View

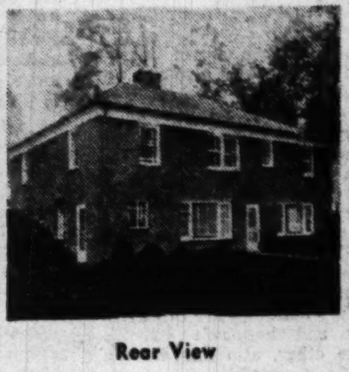

Rear View

IT'S DIFFERENT!
112 GLENRIDGE STREET
$27,500
This thoughtfully planned, custom-built home combines the charm and distinction of a rambler with the spaciousness and privacy of the more conventional home—built on two ground levels, this home has a 27x15' living room, 3 double bedrooms, den or bedroom, 3 baths, finished recreation room, maid's room, separate dining room, de luxe kitchen. Finished in finest detail with the best of material under the personal supervision of the builder, Mr. J. F. MAURER.
Directions: Out Conn. ave. to Saul rd., left on Saul rd. 2 blocks to County rd., right on County rd. to Glenridge, right ¼ block to property. Or, north on Wisconsin Ave. to Cedar Lane (1st right turn past Bethesda Naval Hospital), right on Cedar and with County Rd. to Glenridge St., right ¼ block to property.
WOODWARD and NORRIS Realtors
RE. 6585 723 20TH ST. N.W.

LOVELY GARDEN APARTMENTS
Enjoy Cool Suburban Living Close to Public and Parochial Schools and Stores. Excellent Bus Service.
Available June 15 and for Future Occupancy
1 BEDROOM APARTMENTS—$69.50
2 BEDROOM APARTMENTS—$80.00
All Utilities Included
COMPARE THESE FEATURES
New cool apartments with cross ventilation. Large kitchens with dining space. White enamel sinks, 7 cubic foot electric refrigerator, gas range with separate broiler and heat control; lots of cabinets and closet space. Venetian blinds and screens throughout. Tiled baths with showers. Master bedroom with sliding-door closet.
GARBAGE DISPOSAL UNIT AND VENTILATING FAN IN EVERY KITCHEN
Automatic washers and dryers in basements. Storage facilities. Sodded, landscaped lawns.
VETERANS' PREFERENCE
Drive out Marlboro Pike to District Heights, left on Gateway Boulevard about 7 blocks to Ramblewood Drive, left to project
OPEN DAILY, 9 TO 7 P. M.
For further information, please call Mr. Sacks, JO. 9-8750
DISTRICT HEIGHTS APARTMENTS

BUILDERS!
For an Individual Home or a COMPLETE DEVELOPMENT let us quote the . . . LOWEST PRICES!

Gibson
REFRIGERATORS & ELECTRIC RANGES
A FAMOUS NAME FOR 87 YEARS
The new 1950 GIBSON REFRIGERATORS offer all the features anyone could want in a refrigerator. FULL WIDTH FREEZER LOCKER, FULL LENGTH DOOR, BEAUTIFUL SNAP-SEAL DOOR LATCH and many other features never seen before.
IMMEDIATE DELIVERY
CALL or WRITE
GREBER DISTRIBUTING CO.
WHOLESALE DISTRIBUTORS REpublic 7130 930 F STREET NORTHWEST

The Washington Post
WASHINGTON: SUNDAY, JUNE 4, 1950

Mostly for Love

CLIMBING: Shelley Winters began in the chorus of "Oklahoma!" and now becomes a star in "South Sea Sinner," opening Thursday at the Metropolitan. MacDonald Carey is costarred

INTERNED AND INDUCTED: Eleanor Parker has the lead in "Caged," a story about women's prisons, arriving Thursday at the Warner. And the inimitable lady at the right is Betty Hutton, about to be inducted as a Sioux for her number, "I'm an Indian Too," in Irving Berlin's "Annie Get Your Gun," opening Saturday at the Palace

Or Just a Part of It

Do Movies Mirror the American Way?

By Richard L. Coe

NOT the least of the problem of the movies is the fact that they can be taken seriously.

In recent months such vocative observers as Miss C. A. Lejeune, the British film critic; Norman Cousins of our Saturday Review of Literature and the weekly periodical of the Federal Council of the Churches of Christ in America have looked with alarm at the impression Hollywood movies give abroad of America.

Most of the points made have been all too true. The general Hollywood film does give strange ideas of what goes on here. It is true that we seem to allow wild freedom to our children, that we do worship material advancement, that brutality is rife not only among our ruffians but also among our law enforcement officers.

Only Surface View

NO ONE could look with more chagrin than this reviewer has upon the more monstrous efforts of our dream manufacturers. At times I've wept in print at the thought of what our more dubious exports must conjur in minds abroad.

Yet, I think that when Miss Lejeune devotes several pages in the Reporter to reconstructing what the United States must be like judging from what the movies show, she takes merely the surface view.

For the function of the movies, whether one likes it or not, is to take those whose reality is unpleasant into an unreality that does not exist in their everyday life. Opium for the masses, someone has called the movies.

It's Escape Stuff

NOW that is, I grant you, rather an Olympian view to take, for who, indeed, are the masses? It is often overlooked that 66.4 percent of the families in this country have a yearly income of less than $3000, a figure below that surmised by the Bureau of Labor statistics as basic for a family of four.

Since a day's work here brings more return than it does anywhere else on earth and considering the cost of food, it should be clear that a good many people do not like to be reminded of life's hardships when they are trying to escape from those hardships. And when they go to the movies, they're not kidding themselves they're going for instruction. They're going for escape.

That is not precisely a pleasant thought and I don't for a minute doubt that many less fortunate, less educated, less aware people can and do, if such falls to them, appreciate the realistic approach.

Some Truth, Too?

TURNING Miss Lejeune's similes about, one might ask what do most British pictures teach us about England, what do most Italian pictures teach us about Italy? Not every British film is a "Hamlet" or "Henry V" and while I've relished and I think appreciated such comedies as "Passport to Pimlico," "Tight Little Island" and Carol Reed's contributions, surely I wouldn't be so bold as to reconstruct England from them—or at least, an England I'd expect to find.

And from "The Bicycle Thief," "Open City," "Paisan," "Shoeshine" or the great Italian films, should one expect to recreate all Italy?

Yes, I agree that particular portions of those lands may be wonderfully understood, appreciated, loved and pitied, but the point is: Can one expect any nation, especially one so complex as ours, wherein all truths are true, to be summed up in a few movies?

And if the faults of America shine in her movies, can it not be that there is some truth therein?

On much surer ground Miss Lejeune condemns the snide untruths in our films. She was pleased to note that in our "Twelve O'Clock High" there was a line to the effect that the British had been fighting against odds for years and it was up to the American crews to make an equal effort. She later discovered that that line had been inserted in the British version only.

More recently, "The Big Lift" raised overseas eyebrows by suggesting that the United States was the only Nation working to relieve Berlin. And during the war I remember the jeers of Dominion and Empire troops as Errol Flynn took Burma.

Complicating—and no doubt baffling Hollywood's moguls—is the London critics' reception to "All the King's Men." This "what might happen if" story about American politics, realistically filmed, might have seemed just the antidote for Mickey Rooney's schooldays and Jane Powell's plush adventures. Yet, almost unanimously the press was horrified to find democracy so brutally abused.

Such was not a mistake an American critic would make, even though England's "The Amazing Mr. Beecham" had, if taken seriously, some woolly things to show about British politics. But to an American, "All the King's Men" managed to fit into place because its background and characters were in our very bones. Somehow, we knew what Robert Penn Warren meant.

No Mistake There

I EXPECT to continue to shudder at Hollywood's wilder escapes into what it thinks is the America it knows only from the Super Chief and I expect to continue to cringe when visiting foreigners tell me they're surprised that all Americans aren't rolling in money and don't, indeed, carry rods.

But I do feel that most people, Americans and foreigners, are a bit too bright to mistake opium for bread.

In New York

Walter Winchell

'Peter Pan' One of Big Theater Events of Era

GUIDE to the Broadway shows.

"Peter Pan": One of the important theatrical events of our time, a miracle of entertainment. James M. Barrie's wistful classic was never in more sensitive hands. Perfectly staged, perfectly directed and magnificently acted. The masterpiece is interpreted faithfully enough that the parts are interchangeable: It is not too much to say for these fine artists that Capt. Hook makes a great Boris Karloff and Peter Pan a wonderful Jean Arthur.

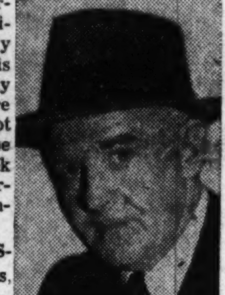

WINCHELL

"DEATH OF A SALESMAN": A monotone in oils, dark and unrelieved, it certainly isn't a comedy, and it falls far short of the exaltation of tragedy. A spiritual "Tobacco Road," it leans toward the social message. Unfortunately, the defeated lives of very drab people are neither comedy nor tragedy; and a study in sordidness, as theater, has too much competition on the sidewalks outside.

"THE CONSUL": The death certificates of millions of people could read correctly: "Murdered—hit in the face with a Government form," or "Strangled—in Red Tape." "The Consul" presents a blood specimen of man's inhumanity to man. High tragedy, captured in great music, it is pure art. It pictures, but does not plead. The only people who won't like this show are the Congressmen and Senators blocking immigration of displaced persons.

"GENTLEMEN PREFER BLONDES": There's no corn more sturdy, sweet or satisfying than speudo sophistication. A lusty cast, with humor as broad as a coal barge and a restraint as subtle as Saturday night in a cattle town, present a recognizable caricature of the terrific twenties. The folklore of the demi-mondaine is hurled across the footlights in vigorous and engaging fashion. More gaudy than bawdy, Carol Channing's implausible Lorelei Lee resembles "Diamond Lill" more than Mary Loos' cool little minx

See WINCHELL, Page 3, Column 4

Eavesdropping on Our Betters

Have an 'Invitation to Learning'

By Sonia Stein

ASSUMING that you are not a blow-hard whose dearest ambition in life is to dominate all conversations, you've probably always wanted to eavesdrop on heated discussions between two men whose judgment is valued by the world.

Striding into its eleventh year with today's broadcast, CBS' "Invitation to Learning" permits you to do just that. It's a prearranged eavesdrop session. The subjects, to be sure, are highly select. This is no opportunity to listen in on gossip about low people in high places. It's all about books—and what books! The Epistles of St. Paul, Racine's "Phedre," Woodrow Wilson's "New Freedom," Livy's "History of Rome," the Hindu's "Bhagavad-Gita" and Einstein's "Theory of Relativity."

These are books of limited circulation even at best and a discussion of them might be expected to attract something akin to nobody. And yet, it is estimated that the number of people who listen to the show (WTOP, 12 noon) every week, is greater than the number of copies of almost any of the books discussed, printed in the whole history of that book—even including books that date back a thousand years.

Wrong Again

THIS fact came as a genuine surprise even to CBS. When the program started on May 26, 1940—an offshoot of the "Great Books" program—the network piously said it was a public service program and it made no difference how low the rating was, the program would stay. The publicity department named it CBS' sixty-ninth most popular program, and radio wits called it "Columbia's Hour of Silence," figuring nobody would be listening in. They were wrong.

The program averages over a million listeners and has occasionally had about 3 million High point, for no discernible reason, was the time Racine' "Phedre" was discussed. Low point was for Mark Twain's "Tom Sawyer.")

Lyman Bryson, who was CBS director of education when the show started and has been chairman intermittently ever since (steadily since the fall of '47), figures there are three kinds of people who listen: (1) the kind who just want to say they listened to the show because of its intellectual prestige value—"and that kind doesn't matter," adds Bryson; (2) people of considerable education who would normally know these books and discuss them, and (3) people who feel the lack in their education and wish to amend it.

Tight-Rope Trick

BECAUSE the audience is varied, the participants run the risk of explaining too much or too little. If they explain too much, Bryson gets letters saying, "Look, we read." If they explain too little, the listeners who haven't read the book don't follow the discussion as well as they might.

For a compromise Bryson hits on "the man who has read the book but is not ashamed to admit he has forgotten it."

Bryson himself, a thoroughly well-educated man and enormously able to explain things to other people, approaches the weekly assignment in two ways. If he's particularly well acquainted with the book, he refreshes his mind about it by reading a critical estimate of it. This also serves to help him formulate his own ideas—either in agreement or in violent disagreement. Books he's not so familiar with, he rereads before the show.

Originally, the show had a permanent panel but that idea was abandoned after a few months because, as Producer George Crothers explains it, "everyone had explored everyone else's mind—it was as if they had been closeted in an igloo."

Lively and Erudite

FINDING participants who are both lively and erudite is not easy, but Bryson does it.

One listener wrote in to say, "Congratulate the superb mixer of personalities who selects the people for these broadcasts. Whoever he is, the delightful combinations that turn up Sunday after Sunday prove him a master of irony . . . in the realm of human personalities."

Herbert Hoover was a panel member—and a humorous one—the week Izaak Walton's "Compleat Angler" was discussed. Last week's anniversary discussion of the Constitution—the same item with which the show began—had Senators Paul Douglas and Robert

See STEIN, Page 4, Column 1

So Says the 'Expert'

Psycho-Symmetrical Legs Give Boys a New Charge

By Virginia MacPherson

HOLLYWOOD, (U.P.)—All you sweater girls might just as well blow your brains out, an expert in these things said today, unless you've got nice gams, too. Legs are back!

The bulging bustline has bulged its last, according to Willys. From now on, the boys'll be whistlin' at what's below the skirt instead of what's above.

"Sweater girls are passe," he insists. "Look at the new hemlines. They're going up and up and up. Eventually they'll be even higher than they were in 1944."

Willys, who is a manufacturer of deluxe stockings, denies he can be accused of prejudice. He maintains the ladies always wore stockings—even in the days of the long "new look."

The well-stuffed sweater has run its cycle. "And the sensation of the century," Willys says breathlessly, "is the girl with the 'psycho-symmetrical legs.' You might even call 'em 'psycho-somatic legs.' Because all men break out in whistles the minute they see a pair."

Very few babes are blessed with this "psycho-symmetrical" stuff. It is to the leg department what Jane Russell is to the plunging neckline.

"In all my years of making stockings for movie stars," Willys went on, "I have measured approximately 2700 pairs of legs. And I can only think of 10 'psycho-symmetrical' pair."

Tops on the list, he says, is a girl who doesn't even make her living with her gams. She uses her vocal chords. Name's Margaret Whiting.

"Hers are absolutely perfect," Willys sighed. "Ankle—8½; ca[illegible]—12; thigh—19½."

News that Maggie has perfect legs came as a big surprise to her, she said.

"I don't mind if the boys whistle at 'em," she giggled. "Just so they don't whistle back."

Willys named the rest of the "psycho-symmetrical" cuties who'll be stealing all the thunder from the sweater girls. And you don't have to start feeling sorry for Marie Wilson. She's No. 2 on the list.

After her come Gloria Swanson, Mona Freeman and Maureen O'Hara.

"It's about time legs came back," Willys said. "That's about the only way a man can be sure of what he's getting. Sweaters you can pad. Very few bother with 'falsies' in their stockings."

Very few. But Willys is ready for 'em if they need him. Makes a special padded pair for pipestem pins.

The "psycho-symmetrical" gams whirling above belong to (1) Margaret Whiting, (2) Marie Wilson, (3) Maureen O'Hara and (4) Mona Freeman

Music Program in Schools Is Fine—Let's Have More

By Paul Hume

IF YOU have any personal touch with our high schools these days you know about the Hamilton National Bank Musical Talent Contest which ended a few weeks ago.

Even if you are not yet up to high school in your house, or if your sons and daughters have passed it, you may have seen and heard about the unusual contest.

The finals were held on the stage of Constitution Hall on May 14. The two first place winners were Fan Nell Daniels of Dunbar High School, a young girl who plays the piano with mature artistry already, and William Graham, who has a fine bass-baritone voice that should bring him lots of pleasure in the days ahead.

Other Trophies

IN addition to the individual winners, there were prizes for best band, best orchestra, best all-around school program, and best chorus. Trophies for these were awarded to the winning schools, and reflect real credit on the music teachers of those schools.

Judges for the contest listened to nearly 150 contestants before making their final choices. You would be amazed at the different kinds of talent that thrive in our schools, and at the wide spread between the best training and the poorest available to them.

Let's see about musical training in our schools and the various qualities of individual teaching uncovered in this contest. Just what results did turn up in this city-wide contest? What may the future bring?

A Near Winner

OF the four top winners, that is, first place and honorable mention, three did their studying with private teachers. In other words, the music education they received in the public schools was not the factor responsible for their fine showing. But the fourth winner, who was second in the vocalist class, received his only instruction from his high

See HUME, Page 3, Column 1

Tonight on WTOP

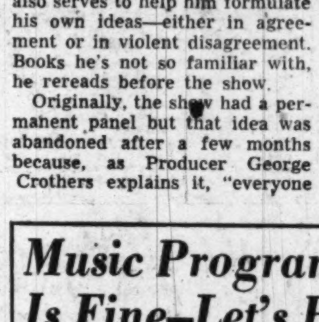

Guy Lombardo Dorothy Kirsten

6:30 P. M.—Premiere of "The Steve Allan Show." Jack Benny, Eve Arden and Groucho Marx are tonight's guests.

7:00 P. M.—Premiere of "Guy Lombardo Time" with the Royal Canadians and the "sweetest music this side of heaven."

8:00 P. M.—Premiere of "The Pause That Refreshes" with Percy Faith and his Orchestra. Dorothy Kirsten and Nila Ossani are tonight's guests.

1500 K. C. (AM) 96.3 Meg. (FM)

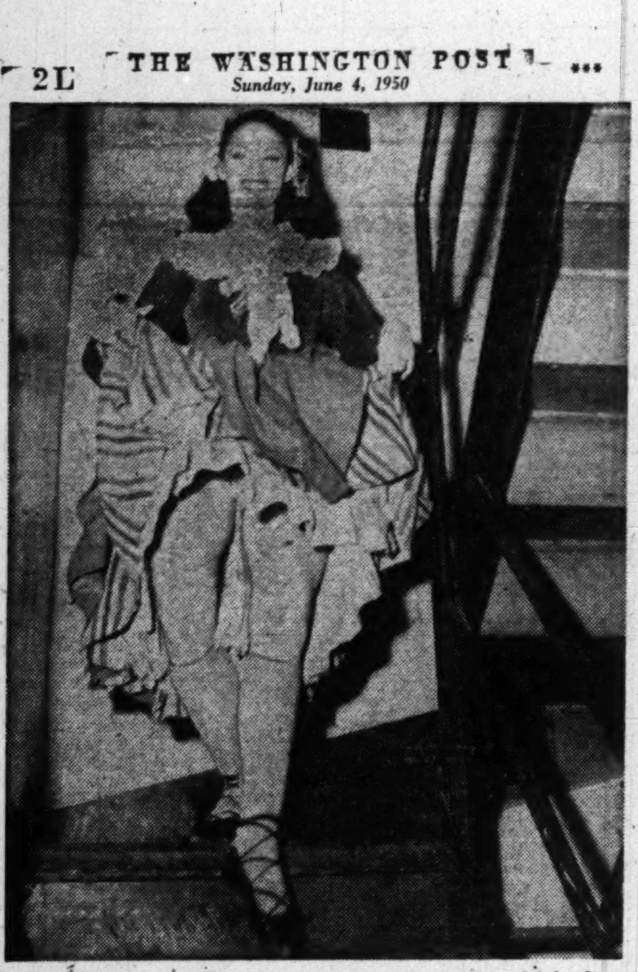

READY FOR SCOTLAND: Virginia Richardson is the leading feminine dancer—and a fine one—in the Gayety's, "Brigadoon." The musical begins its third and final week tomorrow night, when Virginia will be coming down the backstage stairs just like this

Cross Roads Opens Season With 'Texas Steer' June 13

"A TEXAS STEER," Charles Hoyt's famed comedy, will open the Cross Roads summer season devoted to early American plays a week from Tuesday night, June 13.

Cross Roads runs will be for two weeks with no performances Sunday and Monday evenings.

Hoyt's farce, which served Will Rogers as an early movie, is a political spoof which opened in 1894 and shortly saw five companies playing the land. The author of "A Trip to Chinatown" and "A Black Sheep" had a habit of giving his characters descriptive names. In "A Texas Steer" you'll find Capt. Fairleigh Bright, Mavarick Brander, Major Yell, Brassy Gall and Col. K. N. Pepper.

Vera Mowry and Production Manager Lowell Swortzell announce that the following players will appear in "A Texas Steer:" Tim Kelley, Bill Leggette, Edith Wagner, Edyth Aymar, Harlow Weller, Ethel Casey, Bob Huey, Bob Hogan, Bernard Gillmore, Francis Goodrow, John Stanley and Patrick Collins.

In honor of the Capital's 150th anniversary, the Virginia barn theater, whose actors are all amateurs, plan a series of longstanding American hits. Others on the agenda include "Peck's Bad Boy," "Secret Service" and "Our American Cousin," comedy President Lincoln was watching at Fords Theater the night of his assassination.

LEADING LADY: Natalie Priest this week joins the new Collingwood Theater acting company on the Mount Vernon hwy. as its leading lady. She plays her first role Tuesday night in "Yes, My Darling Daughter"

He Actually Dreams 'Em

By Virginia MacPherson

HOLLYWOOD (U.P.) — You've heard about people "dreaming up" gags? Well, here's a gent who really does it

His name's Zeno Klinker and with him it's no gag. (Neither is that name.)

Klinker writes jokes for Edgar Bergen in his sleep. Has been, for 13 years now. And one squint at Bergen's Hooper-rating is enough to convince anybody those aren't nightmares Klinker goes in for.

Always Thinking

HE EXPLAINS it this way:

"Day and night I'm thinking about keeping Bergen and Charlie and Mortimer funny. It's on my mind all the time. Even when I sleep."

And when he sleeps he dreams about fantastic situations for those painted little dummies. Four or five times a night the dreams get so interesting they wake him up.

"Seems like they build up some kind of a pressure in my subconscious," Klinker says mournfully. "Anyhow, there they are."

And there they have been, every Sunday afternoon for years and years.

"I keep two dictating machines by my bed," he explained. "And every time I have a dream I wake up and yap into it. If the ideas fit into the program I'm working on, I yap into one machine. If they're just stray plots or disconnected gags, I yap into the other."

Comes the dawn and he lugs the recordings downstairs, where his secretary types 'em and relays 'em to Bergen.

This is a very special fancy brand of dreaming—because in the past 10 years Bergen's turned over almost the whole show to Klinker's nocturnal note-making.

Theater Group Starts Hutton Drama Friday

THE Washington Theater Alliance will present its first joint production Thursday, Friday and Saturday nights this week at Arlington Farms Recreation Center.

The play is "Power Without Glory," by Michael Clayton Hutton, chosen by the group as a challenge, for though it was a quick flop in New York, it was a long-run London hit. Back of the Alliance decision is the question: why are some offerings hits on one side of the Atlantic and flops on the other.

The Alliance, established several years ago, is made up of five little theater groups in this area: the Fairlington Players, the Foundry Players, the Alexandria Little Theater, the Falls Church Little Theater and the Montgomery Players.

Producers of the Hutton play are Irving Day of the Montgomery Players and Harry Meese of the Falls Church group.

Heading the cast are two winners of the One-Act Play Tournament's best acting awards, James Elwood of Foundry and Paul Carmi of Alexandria.

Other groups contributing to the cast include the Bigby Players, whose Jean Bartlett plays the heroine; Falls Church, represented by Evelyn Hinman; Fairlington by Betty Caldwell, Foundry by Gayle Harmon and Alexandria by Ray Haggerty.

Seats are on sale downtown at Mrs. Stabler's agency in Brentano's on F st.

Kennedy Draws Praise For 'Glass Menagerie'

Hollywood is talking about . . . The news of the Crosby household, with everyone claiming a rift but Bing and Dixie . . . Arthur Kennedy's fine work in "The Glass Menagerie" . . . The death of vaudeville here despite hopes that television would bring it back . . . The dignified manner with which Liz Taylor got married.

Chaplin's success with his reissue of "City Lights" . . . The amazing number of pictures being filmed out of town—nearly a third of the total . . . The hope for a bumper popcorn harvest.

'Cisco Kid' on the Air

"Cisco Kid," new series of half hour radio dramas, will be broadcast Monday through Friday at 6:30 p. m., over WMAL, starting tomorrow.

SUGER CHILE: This fabulous little boy who plays the piano by ear and with everything he feels like, including head and ears, joins Charlie Ventura's Orchestra for a "concert" tonight at the Uline Arena. Also on the bill with Ventura are Dancers Coales and Atkins from "Gentlemen Prefer Blondes," and the Two Zephyrs, comedians

Barter Theater Opens June 12 In Abingdon

Abingdon, Va., June 3—Virginia's famed Barter Theater will open its summer playhouse here June 12 and remain open until after Labor Day.

For the second season the Barter also will operate a base at Luray, near the celebrated caverns. This group, staging a different play each week, will play to tourists in the Shenandoah Valley vacation area. A third Barter will be trekking on one-night stands through the State, North Carolina, Kentucky and Tennessee.

Margaret Perry, actress turned director, is scheduled to stage several productions for the Barter. Performances will be given nightly except Sunday, with matinees on Saturday afternoons at 2:30.

Theater Time Table

STAGE

Gayety—"Brigadoon." Musical enchantment in the Highlands of Scotland tomorrow night at 8:30 begins its final week.

SCREEN

Capitol—"Quicksand," Mickey Rooney in a melodramatic chase yarn, at 2:15, 4:45, 7:30 and 10 p. m. Stage shows with Dick Contino, at 1:15, 3:45, 6:30 and 9 p. m.

Warner—"God Is My Co-Pilot," at 1, 4:45 and 8:30 p. m. "Destination Tokyo," at 2:25, 6:10 and 9:55 p. m.

Palace—"The Gunfighter," Gregory Peck brings us the last hours of Jimmy Ringo, sure-shot killer of the Old West, at 1:45, 3:40, 5:45, 7:45 and 9:45 p. m.

RKO Keith's—"Wagonmaster," John Ford's latest Technicolor Western, with Ben Johnson and Joanne Dru, at 1:25, 3:30, 5:30, 7:30 and 9:35 p. m.

Playhouse—"No Sad Songs for Me," Margaret Sullavan as a dying woman who takes care of her family's future at 1:25, 3:25, 5:35, 7:45 and 9:55 p. m.

Trans-Lux—"The Bicycle Thief," Italy's masterful picture about a man whose means of livelihood is stolen, at 1, 2:40, 4:25, 6:30, 8:10 and 9:55 p. m.

Plaza—"Il Trovatore," Verdi's opera filmed by the company of the Rome Opera, at 1, 3:10, 5:20, 7:30, 9:40 and 11:50 p. m.

Columbia—"The Big Hangover," Van Johnson and Elizabeth Taylor in a pleasant combination of comedy and social significance, at 12:30, 2:15, 4:15, 6:10, 8:05 and 10 p. m.

Metropolitan—"Fortunes of Captain Blood," at 1:15, 4, 6:50 and 9:40 p. m. "Beauty on Parade," at 2:55, 5:45 and 8:35 p. m.

Dupont—"City Lights," Charlie Chaplin back in an old favorite, at 1:30, 3:30, 5:30, 7:35 and 9:40 p. m.

Little—"City Lights," at 1:30, 3:30, 5:30, 7:35 and 9:40 p. m.

National—"A Woman of Distinction," at 1:35, 3:35, 5:35, 7:30 and 9:30 p.m.

Pix—"Girls in Chains," at 1:05, 3:45, 6:20 and 8:55 p. m. "Ravaged Lives," at 2:20, 4:55, 7:30 and 10 p. m.

Ambassador—"God Is My Co-Pilot," at 12:45, 4:30 and 8:15 p. m. "Destination Tokyo," at 2:10, 5:55 and 9:45 p. m.

Open Air Drive-In—"Saga of Death Valley," at 9:15 p. m. "Perfect Strangers," at 10:20 p. m.

Coming Up

Palace—"Annie Get Your Gun," the Irving Berlin tunefest comes to the screen with Betty Hutton in the title role; opens Saturday.

Capitol—"The Skipper Surprised His Wife," comedy doings from Comdr. William Lederer's essay on naval housekeeping, with Robert Walker, Joan Leslie and Spring Byington; opens Thursday.

Warner—"Caged," a highly-touted story about life behind the bars of a women's prison, with Eleanor Parker; opens Thursday.

Keith's—"The Secret Fury," Claudette Colbert, about to marry, finds "proof" she's been married before and that she killed her husband; opens Wednesday.

Playhouse—"Saints and Sinners," a British arrival with Kieron Moore and Kirsten Norden; follows "No Sad Songs for Me."

Metropolitan—"South Sea Sinner," with Shelley Winters and Macdonald Carey, and "I Was a Shoplifter," with Scott Brady, form a double bill; opens Thursday.

Plaza—"Gigi," a French film from the novel by Colette; follows "Il Trovatore."

Dupont and Little—"The Jackie Robinson Story," biography of the big leaguer's rise; follows "City Lights."

National—"Wabash Avenue," Betty Grable and Victor Mature in a Technicolored musical of old Chicago; opens Tuesday.

Olney Office Opens Tomorrow At Downtown Music Store

TOMORROW brings the opening of the downtown box office of the Olney country theater at Jordan's music shop, 13th and G sts.

The Olney season will get under way Friday night June 16 with Paulette Goddard costarred in "Caesar and Cleopatra." The Bernard Shaw comedy, with Francis Compton and Hurd Hatfield featured, will play through Saturday the 26th, after which time Tuesday night openings will be the pattern.

Definitely set, in this order, for the strawhat spot are Eve Arden in "Over 21," Jean Parker in "Light Up the Sky," "Lillian Gish in 'Miss Mabel" (a pre-Broadway tryout), Basil Rathbone in 'The Winslow Boy," and Maurice Evans in "The Devil's Disciple." Others will be announced shortly.

As will be the custom with many of the citronella circuit attractions this summer, "Caesar and Cleopatra" will be a "package show," going on to the Cape and Falmouth theaters on Cape Cod after the Olney engagement. Miss Goddard has been tutored in her role by Constance Collier and rehearsals will be held this week in New York with the entire company under the direction of Arthur Sircom.

NATIONAL
E BETWEEN 13TH & 14TH
RAY MILLAND · COMEDY OF THE YEAR! · ROSALIND RUSSELL
A Woman of Distinction
5th Big Week
UNCENSORED IN WASHINGTON
DE SICA'S BICYCLE THIEF
Trans-Lux
OPEN 12:45 P.M.—14TH AT H N.W.

WARNER 13th near F · NOW Open 12:30 p.m.
2 ALL-TIME SEA-AND-SKY SMASHES!
THE DOUBLE PUNCH THAT WON THE PACIFIC WAR!
1 CARY GRANT · JOHN GARFIELD · DESTINATION TOKYO
2 "GOD IS MY CO-PILOT" · DENNIS MORGAN
Also at AMBASSADOR STARTS 1 P.M.
DOUBLE FEATURE
1 FORTUNES OF CAPTAIN BLOOD · Louis HAYWARD
2 "Beauty On Parade" · Robert HUTTON · WARRICK · Lola ALBRIGHT
Warner Bros. F near 10th · METROPOLITAN · NOW Open 12:45 p.m.

"... He's Gloriously Funny, Inimitably Memorable. Don't Miss Him." —COE, POST
Charlie CHAPLIN in "CITY LIGHTS"
THIRD WEEK
dupont 1332 CONN. AVE. DUpont 7300 · LITTLE 9th St. nr. F&G ME-1526

FAMILY TRIP TODAY · Enjoy the Fun!
SUNDAY 75 MILE Sunshine Cruise TO QUANTICO, VA.
Travel 75 miles on the historic Potomac River. See the sights: National Airport—Bolling Field—Masonic Shrine—Fort Washington—Indian Head—Mount Vernon—Quantico, Home of the Marines.
Adults $1.35 · Children 65c
MOONLIGHT CRUISE TONIGHT 8:45 P.M.
EVERY SATURDAY ONE OF AMERICA'S GREAT NAME BANDS PLAYS FOR 3-HR. 8:45 P.M. & 12:30 MIDNITE CRUISES
S.S. Bear Mountain · 7th & Maine Ave. S.W. · NATIONAL 7722

NEW GAYETY · Eves., 8:30. Mats., Wed. & Sat., 2:30
NA. 6445—ME. 8082
Direct from Broadway! Last Week
CHERYL CRAWFORD presents
BRIGADOON
Book and Lyrics by ALAN JAY LERNER · Music by FREDERICK LOEWE
Dances and Musical Numbers by AGNES de MILLE · Production Staged by ROBERT LEWIS
Scenery Designed by OLIVER SMITH · Costumes Designed by DAVID FOLKES
Prices: Eves., $1.20 to $4.80; Mats., $1.20 to $3.60, Tax Included

LOEW'S
CAPITOL F at 14th · Today Open 12.45
On Stage · In Person · DICK CONTINO and ALL STAR REVUE featuring JOHNNY MUNGALL
On the Screen MICKEY ROONEY "QUICKSAND" JEANNE CAGNEY
THURSDAY World Premiere ROBERT WALKER · JOAN LESLIE "THE SKIPPER SURPRISED HIS WIFE"
On Stage HAL LeROY
PALACE F at 13th · Today Open 12:30
No One Stands Up Against GREGORY PECK as The Gunfighter
HELEN WESTCOTT · MILLARD MITCHELL · JEAN PARKER
SATURDAY M-G-M's Big Big Technicolor Musical "ANNIE GET YOUR GUN" Starring BETTY HUTTON · HOWARD KEEL
COLUMBIA F at 12th · TODAY Open 12:45 · "THE BIG HANGOVER"

"... Most Discussed Movie of the Year." —Carmody, Star
No Sad Songs For Me
starring MARGARET SULLAVAN · WENDELL COREY · VIVECA LINDFORS
THE PLAYHOUSE 15th & H STREETS ST 8500

NOW OPEN SUN. 12:30 · RKO KEITH'S 15TH AT G
JOHN FORD'S lusty successor to "Fort Apache" and "She Wore A Yellow Ribbon"
WAGONMASTER
starring BEN JOHNSON · JOANNE DRU · HARRY CAREY, Jr. · WARD BOND
Directed by JOHN FORD
Added... EXPECTANT FATHER · THIS IS AMERICA
Coming Wednesday... CLAUDETTE COLBERT · ROBERT RYAN in "THE SECRET FURY"

AIRPORT Drive-In THEATRE
"JOLSON SINGS AGAIN" with Larry Parks 8:08 & 11:12.
on U. S. (truck route) 1 · 1 mi. from 14th St. bridge in Arlington
US 1

MORE FUN FOR EVERYONE!!
40th BIG YEAR · NEW THRILLS · NEW RIDES
Ample free parking, or take Route 20 cars or Route N8 buses
free admission · 40 acres
Glen echo AMUSEMENT PARK

SAN CARLO OPERA COMPANY
WATERGATE GRAND OPERA FESTIVAL, JUNE 15 to 25
Ten Gala Performances—Symphony Orchestra—Ballet—Guest Stars
Thurs., June 15—MME. BUTTERFLY
Fri., June 16—CARMEN
Sat., June 17—LA TRAVIATA
Sun., June 18—LA BOHEME
Tues., June 20—AIDA
Wed., June 21—FAUST
Thurs., June 22—IL TROVATORE
Fri., June 23—BARBER OF SEVILLE
Sat., June 24—RIGOLETTO
Sun., June 25—MME. BUTTERFLY
TICKETS NOW ON SALE—Popular Prices: $1.20, $1.80, $2.40 (tax included).
Special Prices: Purchase of five $2.40 tickets, $10; strip of five $1.80 tickets, good for any opera or operas, $6. Mrs. Stabler's Ticket Mart, 1322 F St. N.W. (Brentano's), RE. 7307—ST. 5088.

Collingwood Theatre ON THE POTOMAC
On Mt. Vernon Memorial Highway, Alexandria
Beginning Tues., June 6 thru June 11
"YES, MY DARLING DAUGHTER"
by Mark Reed
Evenings, Tuesday thru Sunday at 8:45 P.M.
$1.00 $1.80 $2.50 (tax incl.)
Mail or phone orders · OVerlook 0624
Tickets at STABLER'S, Nat'l. Pipe Shop (Wash.) · Chequire House, Geo. Mason Hotel (Alex.) · Arlington Camera Shop. Bus direct to theatre from Washington, 8:00 P.M. Penn ave. at 12th

2nd WEEK · "Impressive Film"—Coe, Post
VERDI'S Immortal Opera IL TROVATORE
SUNG IN ITALIAN—TOLD IN ENGLISH
EXTRA Original BALLET RUSSE in Graduation Ball · Music by JOHANN STRAUSS
PLAZA N. Y. at 14th N.W. ST. 4777 · LATE SHOW TONIGHT

THE SEARING TRUTH ABOUT WHAT THEY DO TO WOMEN!
"RAVAGED LIVES"
PIX 13th at H N.W. · DOORS OPEN 12:30
PLUS "GIRLS IN CHAINS"

Boston Symphony Berkshire Festival
Serge Koussevitzky
CONDUCTOR
VICTOR DE SABATA · LEONARD BERNSTEIN · ELEAZAR DE CARVALHO
GUEST CONDUCTORS
Concerts in the Shed, July 27, 29, 30, Aug. 3, 5, 6, 13, 14, 15. Single tickets available for Shed concerts $2.50, $4, $5. Box Seats $6. Tax included. Address, Box Office, Tanglewood, Lenox, Mass.
BACH MOZART CONCERTS, Serge Koussevitzky, Conductor July 8, 9, 15, 16, 22, 23. Admission $2.00.

IN PERSON
SUGAR CHILE ROBINSON
(Boogie Woogie Pianist Prodigy)
WITH
Charlie Ventura & HIS 16-PIECE ORCHESTRA
AMERICA'S NUMBER 1 SAXOPHONIST
Other Headline Acts Including
LUCILLE REED, Vocalist—2 ZEPHYRS, Comedians
COALES & ATKINS Dance Team
TONIGHT ONLY, 8:30 P.M.
Reserved Seats—$1.20, $1.50, $1.80, $2.40, tax inc. Children under 12—half price.
Tickets on sale at Super Music Stores, Champion Sports, 816 13th St. N.W., and Uline box office.
ULINE ARENA

TEST DRIVE THE 1950 FORD
YOU'LL FEEL THE DIFFERENCE!

AT LAST ON THE SCREEN!
And IRVING BERLIN says: "Congratulations, M-G-M! It's the best job ever done of transferring a stage musical to the screen."
"ANNIE GET YOUR GUN"
COLOR BY TECHNICOLOR
M-G-M's GREAT AMERICAN MUSICAL
STARTS SATURDAY JUNE 10th—LOEW'S PALACE

TODAY'S NEIGHBORHOOD MOVIES

WARNER BROS. THEATERS
for Information Phone RE. 6800
MATINEE ALL THEATERS TODAY

AMBASSADOR Double Feature — Dennis Morgan in "GOD IS MY CO-PILOT" at 12:45, 4:30, 8:15. Cary Grant in "DESTINATION TOKYO" at 2:15, 5:55, 9:45.

AVALON June Haver in "DAUGHTER OF ROSIE O'GRADY" at 2:30, 4:55, 7:20, 9:45.

AVE. GRAND Double Feature — Don Harvey in "FORBIDDEN JUNGLE" at 1:20, 3:50, 6:20, 8:50. Willard Parker in "BODYHOLD" at 2:25, 4:55, 7:25, 9:55.

BEVERLY • PENN • SHERIDAN UPTOWN Betty Grable in "WABASH AVENUE" at 2, 3:50, 5:50, 7:45, 9:40.

CALVERT June Allyson, Dick Powell in "THE REFORMER AND THE REDHEAD," 2, 3:50, 5:45, 7:35, 9:40.

CENTRAL Double Feature — Red Skelton in "YELLOW CAB MAN" at 1, 3:40, 6:40, 9:30. Tim Holt in "DYNAMITE PASS" at 2:45, 5:35, 8:30.

COLONY Bing Crosby in "RIDING HIGH," 2, 4:25, 6:50, 9:20.

HOME Double Feature—Walt Disney's "CINDERELLA" at 2, 4:35, 7:10, 9:45. Bowery Boys in "LUCKY LOSERS" at 3:25, 6, 8:35.

KENNEDY June Haver in "DAUGHTER OF ROSIE O'GRADY" at 2, 3:55, 5:55, 7:55, 9:55.

SAVOY Double Feature — Penny Singleton in "BLONDIE'S HERO" at 1:15, 3:45, 6:16, 8:45. Don Harvey in "FORBIDDEN JUNGLE" at 2:20, 4:50, 7:20, 9:50.

SECO Double Feature—Don Harvey in "FORBIDDEN JUNGLE" at 1:20, 3:45, 6:15, 8:45. Willard Parker in "BODYHOLD" at 2:25, 4:55, 7:20, 9:50.

SILVER June Allyson, Dick Powell in "REFORMER AND THE REDHEAD" at 1:30, 3:35, 5:35, 7:40, 9:40.

TAKOMA Double Feature—Kent Taylor in "WESTERN PACIFIC AGENT" at 2:15, 5:25, 8:35. Bing Crosby in "RIDING HIGH" at 3:15, 6:25, 9:35.

TIVOLI Betty Grable in "WABASH AVENUE" at 1:30, 3:30, 5:30, 7:35, 9:40.

YORK Double Feature—Farley Granger in "SIDE STREET" at 2:15, 5:15, 8:15. Red Skelton in "YELLOW CAB MAN" at 3:35, 6:35, 9:35.

SYDNEY LUST THEATERS

DRIVE-IN Balto. Pike, 5 min. past U. of Md.—TOwer 5800. Open 8:30 p. m.—Today-tomor.: Betty Grable, Victor Mature, Phil Harris in "WABASH AVENUE" (Technicolor) at 9, 11.

BETHESDA Wis. Ave. & E-W Hwy WI. 2868-9636. Free Parking—Air-Conditioned. Today-tomor.: Dick Powell, June Allyson, David Wayne in "THE REFORMER AND THE REDHEAD" at 1, 2:50, 4:35, 6:25, 8:10, 9:55.

MILO Ph. Rockville, Md. 2434. Free Parking. AIR CONDITIONED. Today-tomor.: June Haver, Gordon MacRae in "DAUGHTER OF ROSIE O'GRADY" (Technicolor) at 2:30, 4:45, 7, 9:14.

KAYWOOD Eastern Ave. Bet. R. I. & Mich. Aves. WA. 8899. Free Parking—Air-Conditioned. Last day: June Allyson, Dick Powell in "THE REFORMER AND THE REDHEAD" at 1:32, 3:35, 5:36, 7:39, 9:42.

CAMEO Mt. Rainier, Maryland WA. 9746—Two Hits. Air-Conditioned — Today-tomor.: Bing Crosby, Coleen Gray, William Demarest in "RIDING HIGH" plus George Montgomery, Rod Cameron in "DAKOTA LIL" (Technicolor). Last double feature 8:14.

HYATTSVILLE Baltimore Blvd. Hyattsville, Md. Hyattsville 0552—Free Parking. Air-Conditioned—Today-tomor.: June Allyson, Dick Powell, David Wayne in "THE REFORMER AND THE REDHEAD" at 1, 2:47, 4:34, 6:15, 8:05.

CHEVERLY Defense Highway at Landover Rd. Md. UN. 0100—Free Parking. Today-tomor.: Donald O'Connor and Francis the talking mule in "FRANCIS" at 1:31, 3:32, 5:33, 7:34, 9:35.

MARLBORO Upper Marlboro, Md. Marlboro 9875. Marlboro 9875—Air-Conditioned. Today-tomor.: "TARZAN AND THE SLAVE GIRL" at 2:25, 4:14, 6:03, 7:52, 9:44.

FAIRLAWN AMUSEMENT CO.

ANACOSTIA 1415 G. Hope Rd. S.E. AX. 2424. Dick Powell and June Allyson in "THE REFORMER AND THE REDHEAD" at 1:30, 3:30, 5:30, 7:30, 9:30.

ATLANTIC Nich. Ave. & Atlantic St. JO. 3-5000. Betty Grable, Victor Mature, Phil Harris in "WABASH AVENUE" (Technicolor) at 1:25, 3:25, 5:25, 7:25, 9:25.

CAPITOL Capitol Heights, Md. HI. 4740. Double Feature—Richard Arlen in "LEGION OF LOST FLYERS" at 3:05, 5:45, 8:25. Donald O'Connor and the Talking Army Mule in "FRANCIS" at 4:05, 6:45, 9:25.

CONGRESS 2931 Nichols Ave. S.E. JO. 2-8777. The Funniest Film in Years! Donald O'Connor and The Talking Army Mule in "FRANCIS" at 1:25, 3:25, 5:25, 7:25, 9:25.

FAIRLAWN 1342 G. Hope Rd. S.E. LU. 4-6400. Two Baseball Comedy Hits! Gene Kelly in "TAKE ME OUT TO THE BALL GAME" (Technicolor) at 1:00, 4:00, 7:05, 10:00. Ray Milland in "IT HAPPENS EVERY SPRING" at 2:35, 5:40, 8:40.

HIGHLAND 2533 Pa. Ave. S.E. LU. 4-7311. He's Funnier Than Mr. Belvedere! Ronald Colman and Celeste Holm in "CHAMPAGNE FOR CAESAR" at 1:20, 3:20, 5:20, 7:20, 9:20.

LAUREL Laurel, Md. Laurel 113. Randolph Scott and Ruth Roman in "COLT 45" (Technicolor).

CORAL Marlboro Pike & District Line HI. 5151. Free Parking. Betty Grable, Victor Mature, Phil Harris in "WABASH AVENUE" (Technicolor) at 1:25, 3:25, 5:25, 7:25, 9:25.

CIRCLE 2105 Pa. Ave. N.W. RE. 0184. Ronald Colman, Celeste Holm, Vincent Price in "CHAMPAGNE FOR CAESAR" at 1:10, 3:20, 5:25, 7:35, 9:45.

FAIRFAX Fairfax, Va. Phone 786. "THE REFORMER AND THE REDHEAD" June Allyson, Dick Powell.

GEORGETOWN 1351 Wisconsin N.W. AD. 8100. "MAN ON THE EIFFEL TOWER," Charles Laughton, Franchot Tone at 3:25, 6:37, 9:45. "BRIDE FOR SALE," Claudette Colbert at 2:00, 5:05, 8:15.

HISER-BETHESDA 7414 Wisc. Ave. WI. 4848. Betty Grable, Victor Mature in "WABASH AVENUE" (Technicolor) at 1:35, 3:40, 5:50, 7:50, 9:50.

DISTRICT THEATERS
For Information, Call NOrth 3000

HOWARD 620 T St. N.W. Doors Open 12:30 P.M. George Raft, Claire Trevor "I STOLE A MILLION" and Thrilling Drama of Forbidden Love! "TABU"

LINCOLN 1215 U St. N.W. Doors Open 12:30 P.M. Joan Crawford, David Brian "THE DAMNED DON'T CRY"

REPUBLIC 1343 U St. N.W. Doors Open 12:30 P.M. Ben Johnson, Joanne Dru "WAGONMASTER"

BOOKER T 1433 U St. N.W. Doors Open 12:30 P.M. Jane Wyman, Marlene Dietrich "STAGEFRIGHT"

LANGSTON 25th & Benning N.E. Doors Open 12:45 P.M. Dane Clark, Ruth Roman, Raymond Massey in "BARRICADE"

ARLINGTON-FALLS CHURCH, VA.
For Information Phone OX. 4266

STATE 'THE REFORMER & THE REDHEAD' June Allyson, Dick Powell

LEE East Falls Church, Va. "CANADIAN PACIFIC" Randolph Scott, Jane Wyatt, J. Carroll Naish

ASHTON Phone Oxford 1139 Alexandria, Va. "PRINCE OF FOXES" Tyrone Power, Orson Welles, Wanda Hendrix

Buckingham • Arlington "DAUGHTER OF ROSIE O'GRADY" June Haver, Gordon MacRae

BYRD "YELLOW CAB MAN" Red Skelton, Gloria de Haven

GLEBE "CHEAPER BY THE DOZEN" Jeanne Crain, Clifton Webb, Myrna Loy

WILSON "CHAMPAGNE FOR CAESAR" Ronald Colman, Celeste Holm

JEFFERSON "PAID IN FULL" Lisabeth Scott, Robert Cummings

ALL K-B THEATRES HEALTHFULLY AIR-CONDITIONED

APEX 4813 Mass. Ave. N.W. WOodley 4600. Doors open 12:45—Cont. 1-11. Ronald Colman, Celeste Holm "CHAMPAGNE FOR CAESAR" at 1:35, 3:35, 5:35, 7:40, 9:40

ATLAS 1331 H St. N.E. ATlantic 8300. Doors open 12:30—Cont. 1-11. First N.E. Showing—Dick Powell, June Allyson in "REFORMER AND THE REDHEAD." Plus ½-Hour Cartoon Show.

FLOWER Piney Branch Rd. & Flower Ave. JU. 7-7017. Doors open 1:45—Cont. 2-11. Betty Grable, Victor Mature "WABASH AVENUE" at 2:05, 4:00, 6:00, 7:55, 9:50

MacARTHUR 4859 MacArthur Blvd. OR. 4600. Doors Open 1:45—Continuous 2 to 11. June Allyson, Dick Powell "REFORMER AND THE REDHEAD" at 2:15, 4:10, 7:05, 8:00, 9:55

SENATOR Minn. Ave. & Benn. rd. N.E. LUdlow 4-2600. Doors open 1:45—Cont. 2-11. Betty Grable, Victor Mature "WABASH AVENUE" (Technicolor) at 2:00, 4:03, 5:52, 7:48, 9:44

NAYLOR 28th and Ala. Ave. S.E. C2 Bus to Door. VI. 4000. Free Parking. Doors open 1:30—Cont. 1-11. Dick Powell, June Allyson "REFORMER AND THE REDHEAD" at 2:00, 3:45, 5:45, 7:50, 9:55

BERNHEIMER'S THEATERS

VILLAGE 1307 Rhode Isl. Ave. N.E. Phone Mich. 9227. Betty Grable, Victor Mature in "WABASH AVENUE" at 1:31, 3:34, 5:37, 7:40, 9:43.

NEWTON 12th & Newton Sts. N.E. Phone LA. 6-4114. Equipped With Hearing Aid Phones. June Allyson, Dick Powell in "REFORMER AND THE REDHEAD" at 1:29, 3:29, 5:29, 7:29, 9:29.

JESSE 18th Nr. Rhode Isl. Ave. N.E. Phone DUpont 9861. George Montgomery, Marie Windsor in "DAKOTA LIL" at 2:53, 6:14, 9:35. Dorothy McGuire, William Lundigan in "MOTHER DIDN'T TELL ME" at 1:25, 4:46.

ACADEMY 535 8th St. S.E. LI. 3-9619. Dane Clark, Ruth Roman in "BARRICADE" at 1:00, 3:55, 6:50, 9:45. William Holden, Joan Caulfield in "DEAR WIFE" at 2:15, 5:10, 8:05.

VERNON 3707 Mt. Vernon Ave., Alexandria Va. AL. 2424. Betty Grable, Victor Mature in "WABASH AVENUE" at 1:25, 3:25, 5:25, 7:25, 9:25.

Alex.-Arlington, Va.
For Information Call AL. 9000

REED 1723 King St. Phone Alexandria 3445. Hedy Lamarr, Victor Mature in "SAMPSON AND DELIAH." Prices This Engagement Only—Eves. and Sun. Adults $1.00. Children 25c. All Prices Incl. Fed. Tax.

VIRGINIA Mt. Vernon Blvd. First St. AL 6133. There Has Never Been a Motion Picture Like . . . "THE RED SHOES" Winner of Three Academy Awards

RICHMOND 819 King St. Phone OV. 9826. One Day Only. Gary Cooper, Walter Brennan "THE WESTERNER"

CENTRE (Fairlington) TEmple 1000. "CHEAPER BY THE DOZEN" Clifton Webb, Myrna Loy

SHIRLINGTON Parkfairfax OVerlook 2500. "THREE CAME HOME" Claudette Colbert, Patric Knowles

CAROLINA 11th & N. Carolina S.E. LI. 3-4471. John Wayne in "SANDS OF IWO JIMA" Jimmy Lydon in "TUSCON"

STANTON 6th & C Sts. N.E. LI. 4-9468. Ann Sothern in "NANCY GOES TO RIO" Robert Sterling in "ROUGHSHOD"

E. M. LOEW'S MT. VERNON OPEN AIR DRIVE-IN
Route One, 3 Mi. So. of Alexandria, Va. Complete show 8:55. Roy Rogers and Gabby Hayes in "SAGA OF DEATH VALLEY" at 9:15. Ginger Rogers and Dennis Morgan in "PERFECT STRANGERS" at 10:20. Come early, open at 7! Free playground! Free pony rides! Adults 50c, children always free!

SUNSET DRIVE-IN Leesburg Pk. Rt. 7. Between Columbia Pike & Shirley Highway. Open 8 p. m.—Starts 9. Today-tomor.: Douglas Fairbanks, Jr., in "THE FIGHTING O'FLYNN" plus Gene Autry in "LOADED PISTOLS." $1.00 plus tax a carfull.

Eddie (WTOP) Gallaher
ON RECORDS

I DIDN'T SLIP, I Wasn't Pushed, I Fell—Doris Day, Columbia: George Wyle is a name probably unfamiliar to most of you, although it appears on many a best-selling record and on sheet music which has gone into many thousands of homes. George is the orchestra leader on Doris Day's records. He is also the composer of that recent favorite, "I Said My Pajamas." On the present record, he doubles both as composer and conductor.

Doris Day is currently Columbia Records' top-selling star, her records of "Bewitched" and "Hoop Dee Doo" keeping the lovely Doris perched constantly on many a turntable throughout the country. "Hoop Dee Doo," you will recall, revives an old trick which dates back to the days when Rudy Vallee was singing about Yuba and his tuba. It consists of seeing how many syllables of speech can be crowded into a single beat of music. As Doris sings, "When there's a fiddle in the middle, oh it really is a riddle how he plays the tune so sweet," she is cramming 24 syllables of speech into seven beats of music, creating the rapid-talking effect which has helped to make "Hoop Dee Doo" popular.

In "I Didn't Slip, I wasn't Pushed, I Fell," Wyle, who waved the stick in polka tempo for Doris on "Hoop Dee Doo," has contrived a song which carries the double-talking business a step further. The release or middle part of the composition manages to squeeze 38 syllables of lyric into eight beats of music. Aside from this novel feature, the present song is an attractive rhythm ballad, more romantic than its polka predecessor, and this version of it finds Doris Day as pert and winning as ever.

Because this song was composed especially for Doris by her accompanist, her record was allowed to reach the market ahead of that by any other artist. By the time you read this, however, Bing Crosby's interpretation of this song, (Decca) also very listenable, will probably be available to you.

FROM A DISK JOCKEY'S MEMO PAD: I had a pleasant visit the other day with Perry Como, who sent his regards to the Sundial and Moondial listeners. While the conversation eventually got around to our two favorite activities, music and golf, Perry, proud papa that he is, was most anxious to talk about his son Ronny's confirmation. Perry is one of the finest citizens in the show world, and when he sings "Let's Go To Church," his current RCA Victor favorite, the sincerity he places in the lyrics is genuine.

"Mona Lisa," the beautiful new ballad by the writers of "Buttons and Bows" and "To Each His Own," is the finest King Cole record (Capitol) in a long time . . . "Valencia," which Tony Martin sings so wonderfully (RCA Victor), originated in 1926 in a French musical show starring the fabulous Mistinguette.

Eddie Gallaher is heard on WTOP every day except Sunday on the Sundial, 7:45 to 9 a. m.; Moondial, 11:30 p. m. to 12:30 a. m.

Music in the Schools

HUME, From Page 1

school teacher—and he very nearly won first place!

One thing stood out as the judging went on: It did not take long to tell if a contestant had a grasp of music or was just passing on teacher concepts. Almost every time a good contestant began to sing or play, a difference in sound and style was apparent at once.

The thing that disturbed the judges was that this important factor was seldom present. But if musicianship, this thing we have been talking about and the judges were looking for, is seldom heard in individual students, how about group activities: choruses, orchestra, and bands?

Hard Question

IN OTHER words, how much time and money and effort does the average public and parochial school in Washington put into music? The answer to this is the answer to why our young musicians show more or less knowledge of the real art and science of music.

Out of more than two dozen schools entered in the bank contest, the judges heard only four orchestras and four bands. One more of each entered the contest, but their conductors preferred not to have them considered in the judging.

When it comes to singing, things look busier. Almost every school has its chorus, sometimes mixed, sometimes girls or boys alone.

THIS LACK of widespread participation in music in schools is an unhealthy matter, due partly to lack of interest and funds in Washington's public school system. Yet there were numbers of instances of fine results coming from a school having less money or fewer facilities than a larger school.

Only one of the orchestras could be considered better than "fair," and of the bands, only two passed critical muster. And the choruses, for all their numbers, showed the same lack of high standards of quality.

There were some fine choruses; but as a rule, the tone was forced and unpleasant, words hard to distinguish, and musical style (naturally a reflection of the leader's), almost completely absent.

Need for More

SURELY the contest will be continued next year. We hope for a marked improvement in quality on all fronts. But the core of the matter lies in the need for an expanded musical program in Washington's public schools, grade, high and parochial. That program must have more money, adequate materials such as pianos, phonographs and records, music libraries, and above all, teachers trained to the best standards in their field.

This city is one of the leading cities in America in point of interest in classical music. But its schools do very little to cultivate that interest in its most important citizens—its children.

The Washington Philatelist

Post Office Department Day Will Be Observed June 12

By William M. Stuart

"POSTOFFICE DEPARTMENT DAY" will be observed June 12. Just the kind of celebration contemplated remains to be seen, but it seems a fitting subject for a big affair. A commemorative stamp, one of four to be released during the Sesquicentennial, will be issued on that day.

STUART

The Postoffice Department was established in Washington June 11, 1800—the first Federal Department to be established in the new City of Washington. There is so much to be said about these early days it is sincerely hoped the department will have exercises at least in keeping with the event to be celebrated. The growth of the postal service reflects the development of the Nation to a greater degree than any other agency of the Federal Government. In 1776 there were only 28 postoffices and 14 of these located in Massachusetts. In 1789 Samuel Osgood was appointed first postmaster general under the Constitution. At present more than 42,000 offices are in operation, making the postal service the world's largest public utility.

No celebration could be too great for the postal service covering the world and grateful recognition is due the department by all interested.

AIR MAIL service was inaugurated on June 1 at Creston, Iowa, over route AM-9 and special cachets were applied Double postal cards and double post cards intended for return reply purposes were not acceptable as first flight covers. Also, no provisions were made for point to point covers.

The Baguio Conference of 1950 stamps, commemorating the historic international conference in the Southeast Asia area, was held on May 26, at Baguio, the summer capital of the Philippines. A series of three stamps was issued for the event. The stamps: 2-centavos, yellowish green, four million; 6-centavos, rose carmine, three million, and 18-centavos, blue, two million.

The first convention of the Lions Club in Manila was commemorated with the issuance of two sets, ordinary and air mail with souvenir sheets, on June 2 and June 4. The stamps issued are as follows: 2-centavo, ordinary, deep yellow; 4-centavo, ordinary, violet; 30-centavo, air mail, emerald; 50-centavo, air mail, ultramarine, and 80-centavo, air mail souvenir sheet.

The American Stamp Dealers Assn., Inc., will observe National Stamp Collecting Week November 13 to November 19, in connection with the second national postage stamp show to be held in New York at that time.

OWING to the holiday on Tuesday the meeting of the Collectors Club, Branch 5, S. P. A., was not held. The next meeting will be held on Tuesday, June 6, at Pythian Temple, 1012 9th st., when an auction will be held.

The Woodridge Stamp Club will meet tomorrow evening at the Woodridge Public Library, 2206 Rhode Island ave. n.e.

The 3-cent Indiana Territory sesquicentennial commemorative stamp will be released at Vincennes, Ind., on July 4. The stamp will be printed by rotary press, arranged in horizontal style in sheets of 50. The initial printing calls for 115,000,000 stamps. The central design shows a portrait of William Henry Harrison, the State's first governor, and the first capitol.

Christina Carroll . . . to sing here during Watergate opera season

The Music Box

Gallo Picks Casts for First Operas

THE Watergate Opera and Symphony season is getting nearer.

Gallo has announced casts for the first three opera nights down by the river.

Opening June 15, Madame Butterfly, with Hizi Koyke, Louis Roney, Lorane Buttlar, Richard Torigi.

Friday, the 16th, Carmen, with Margery Mayer, Mina Cravi, Vasso Argyris, Anton Marco.

Saturday, the 17th, Traviata, with Christina Carroll, Antonio Madasi and Marco.

Roney was chosen to sing Cavaradossi in the Mitropoulos-Steber "Tosca" in Lewisohn Stadium two years ago. Mayer, Cravi and Argyris have been heard here often in the past. Christina Carroll sang with the Met, as Musetta, Micaela and Oscar (Masked Ball).

Madasi was Toscanini's choice for Fenton, in his recent performance of Falstaff. Conductor for the operas will be Nicholas Rescigno, one of the finest opera conductors in the country today. Rescigno will make his debut with the San Francisco Opera this fall.

The National Symphony, heading for the Watergate after the opera, adds its final week to a recent announcement about opening concerts. The last week will bring Cantor Jacob Barkin, tenor, to sing with the orchestra. That same night, July 23, the Sesquicentennial Choir will sing, with Evelyn Swarthout, pianist, in The Rio Grande, by Constant Lambert.

Wednesday, July 26, brings the Gershwin concert, with Muriel Rahn, soprano, and Edward Matthews, baritone, while Sherman Frank, pianist comes to play the rhapsody.

THE Washington Opera Guild Chorus under Dorothy Remington continues its programs of opera, light opera and popular music in neighboring hospitals. The chorus sing in Walter Reed June 8, and at Forest Glen on the 22nd.

The Soldiers' Home band continues Tuesday, Thursday and Saturday at 6 p. m. on its bandstand.

Auditions coming up for singers, actors and dancers for the "Ordering of Moses," a dramatic oratorio by Dett. It will be given July 28 in Griffith Stadium by the National Negro Opera Foundation. For information, call LAwrence 6-5232, Mrs. Dawson, director.

Lent by Gulbenkian

C. S. Gulbenkian, the European collector who is lending pictures for the Sesquicentennial celebration in Washington, in 1949 sent over the magnificent examples of early Egyptian art which have been on display at the National Gallery. The new group to come consists of work by European old masters.

Stamp and Coin Exchange

OFFERINGS

GORGEOUS ORCHIDS OF COLUMBIA
The complete set of six colorful stamps postally used. Only 15c to applicants for our foreign approvals! Write today! WM. A. KUEHL, 3125 E. K St., Tacoma 4, Wash.

THE LOVELY NATIONAL PARK SET
MINT IMPERF. PLUS 70 PAGE U. S. CATALOGUE $1.50. HARRY BLUE, 110 W. 34th ST., RM. 710, N.Y.C.

COLOSSAL CLEARANCE
We have accumulated so many job lots, broken collections, discontinued sets, etc., it would take years to sort them into stock. We need the room these stamps consume; must clear them out quickly. To make new friends we offer a JUMBO GRAB BAG of these stamps for only $1.00 to adult approval applicants. You may find almost anything, but to insure satisfaction (money back guarantee) we are adding many select U. S. Mint Commemoratives and a special better grade lot, catalogue over $5.00. For one of philately's biggest $1.00 worth of pleasure and excitement—all yours—write today.
WALTER WELLES
Box 1246-WP, Church St. Station, N.Y.C. 8

WHOLESALE

DEALERS ONLY
New Wholesale List on Request
J. & H. STOLOW, 50 W. 46th, N. Y.

UNITED STATES

MINT SHEET CO. 276 W. 43rd St. N. Y. C. says collect them for pleasure and profit. Free list.

LOCAL

EAGLES OF AUSTRIA. Cpl. Set, 23, VALUES CAT. $1.32—only 10c with approvals. EISENMAC, 719-11th St. N.W., Wash., D.C.

CURRENT BRITISH COL.
FOREIGN SETS—LIST FREE
Irving Downes, Box 25, Riverdale, Md.

CULLEN'S LARGEST STAMP DISPLAY IN CITY
405 Tenth St. N.W. ME. 8817

Uyeno's Stamp Shop
1205 Penn. Ave. N.W. Tel. MEt. 9014

COMPLETE STORE FOR PHILATELISTS
WASHINGTON STAMP CO.
Warner Bldg., Cor. 13 & E N.W. EX. 2792

WEEKS STAMP SHOP
HOME OF THE FAMOUS TWO-WAY DAILY Stamp Auctions, where you may buy or sell what you choose, at your own price. COUNTER SALES, Stamps, Supplies.
1229 N. Y. Ave. N.W. NA. 5256

The Hobbyists Headquarters
WE BUY AND SELL
Coins—Stamps—Autographs
HOBBY SHOP
716 17th DI. 1272

The Record Player

The D'Oyly Carte 'G and S' Is Still the Best There Is

GILBERT AND SULLIVAN: The Gondoliers. The D'Oyly Carte Company. London Decca LLP198-9. $9.90.

London Decca is in the process of making glad the hearts of thousands of Gilbert and Sullivan fans.

They are releasing in this country, on the finest technical LP records, the entire repertoire of Gilbert and Sullivan operettas. The entire series is being sung by the D'Oyly Carte Company.

If you love Gilbert and Sullivan, you know all about the D.'O. C. Company. If you don't love these apparently immortal items, you need no information about that company.

Almost 20 years ago, the same company, though with different singers, recorded this same list for Victor. Those records are now out of date, though to many of their owners they have moments that will not soon be equalled.

The present sets are engineered with brilliance. The orchestra sounds perfect, and is smartly balanced against soloists and choruses. The voices are fresh, and in most cases handsome.

Nor would we complain about a hooty contralto in Gilbert and Sullivan. Anyone who has heard the Mikado, Pirates of Penzance, or H.M.S. Pinafore has heard Katisha hoot as much as sing, while Little Buttercup often sounds very little like the small flower she claims to be.

One further word: Here are the Gilbert and Sullivan operettas complete, without interruptions except between scenes or acts, and for a total of not more than $10 each. They used to cost $20.

ELLABELLE DAVIS in Negro Spirituals. LPS 182. $3.85.

With piano: Nobody Knows de Trouble I've seen; Good News; On Ma Journey; I'm a-Travelin'; My Soul's Been Anchored in the Lord; with orchestra: I Stood on the Ribber Jordan; Plenty Good Room; Were You There; Oh, What a Beautiful City.

What a beautiful voice Ellabelle Davis has!.

Here is one of the most appealing collections of spirituals I have heard. If you find the orchestral background a little sweet, just turn the record over. It's a nice contrast to have some songs with piano, some with orchestra. Pianist Hubert Greenslade does a fine job.

The recording is technically superb, and the voice melts you down to a happy pulp. It's a voice we haven't heard in Washington yet. But surely some day someone will ask Miss Davis to sing here. She has sung frequently with the Boston and Philadelphia Orchestras, and in New York concerts. She is a fine artist.

HUME

The Music Calendar

TODAY

•Choir, soloists, trumpet, oboe, English horn, and organ 11 a m. Grace Episcopal Church, Alexandria.

Music by Bach, Plant, des Pres, Purcell.

•Gault String Ensemble, Anne Parsons, contralto, 4:30 p. m., Barker Hall, YWCA.

Stamitz: Quartet; songs by Lully, Hahn, Strauss, Carpenter, Grieg, Hayward; Vivaldi: Concerto in D Minor.

•Marguerite Brice, organist. 5 p. m., Washington Cathedral.

Bach: Prelude and Fugue; Howe: Elegy; Zechiel: Choral Prelude; Karg-Elert: Legend of the Mountain; Vierne: Scherzo and allergro.

Betty Booth, soprano, Lucille Clark, pianist, Ephesus Choir, Alma Montgomery, director. 6 p. m,. Mt. Zion Methodist Church.

•National Gallery Orchestra, Richard Bales, conductor. 8 p. m., National Gallery.

Symphones 88, 6, and 8, by Haydn, Schubert, Beethoven.

•Choir, Charles Beaschler, conductor. 8 p. m., Lisner Auditorium.

Vaughan Williams: Sancta Civitas.

Greek folk songs, choruses, and dances. Alkis Papaconstantinou, baritone, with Bethesda High School Chorus. 8:30 p. m., Mayflower Hotel.

International Folk Festival. Sundown, Watergate.

Soloists, dancers, choruses, singers from 20 countries.

MONDAY

•William Miller, tenor, 8:30 p. m., Phillips Gallery.

Songs by Caccini, Scarlatti, Handel, Mozart, Wolf, Duparc, Liszt, Ravel, Poulenc, Golde, Birch, Read, Bone and Fenton.

William Watkins organist, with choir. 8:30 p. m., Chinese Community Church.

Corelli: Suite; Bach: Toccata and Fugue; Dupre: Cortege and Litany; Zechiel: Choral Prelude Whitlock; Paean; Brahms: Two preludes; Widor: Intermezzo and finale, choral music.

TUESDAY

•Kensington Village Singers, George Koehler, director. 8:30 p. m., Kensington Junior High School.

Music by Bach, Palestrina, Mozart, Brahms, Dett.

•Student Program. 8:40 p. m., Institute of Contemporary Arts.

Music by Hindemith, Mozart, Persichetti, others.

WEDNESDAY

•United States Marine Band, Henry Weber conductor. 8 p. m., Capitol steps.

Music by Fucik, Verdi, Martin, Herbert, Smetana.

THURSDAY

National Society of Arts and Letters 9nnual Scholarship Benefit Concert. 3 p. m., Shoreham Hotel.

FRIDAY

•U. S. Army Band, Captain Curry, director, with Kay De Witt, soprano, 8 p. m., Capitol steps.

Music by Sousa. Thomas, Rodgers, Puccini, Gounod.

•Senior Choir, Perry Williams, director. 8:15 p. m., St. Paul's Episcopal Church, Alexandria.

Music by Crueger, Zingarelli, Dett, Kubik, Sullivan.

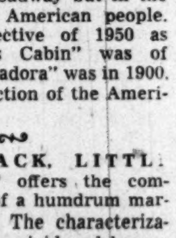

TURLITAKI

SATURDAY

•Agriculture Symphony Orchestra, Frederick Fall, conductor, with Tycha Turlitaki, soprano. 8:30 p. m., Jefferson Memorial Auditorium.

Gluck: Ballet Suite; Weinberger: Polka; Wagner: Elsa's Procession; Bizet: Carmen Suite; Strauss: Gypsy Baron Overture; arias by Gluck, Wagner. Verdi.

•No admission charge.

Here's Walter Winchell

WINCHELL, From Page 1

who collected diamonds only for her safe deposit box. With pace and good music, it gaily and entertainingly buttresses H. L. Mencken theory that a fate worse than death is not as bad as it sounds.

"THE WISTERIA TREES": This is a transplant of Chekkov's "The Cherry Orchard" to Louisiana, with Miss Helen Hayes as the chief forester. It is this reporter's opinion that Miss Hayes' acting is more important in the history of the theater than Chekkov's writing is in the annals of literature. It will embarass you before your grandchildren if you are forced to confess that you haven't seen her.

"THE MEMBER OF THE WEDDING:" This drama is so warm and human it reaches across the footlights and cuddles up to the spirit. The players cease being mere pretenders and become friends—you share their agonies and joys. The drama has depth and imagination — giving you credit for having a brain. Some episodes have an incredible emotional intensity. The spiral of interest mounts to unforgettable peaks. Every performance is a gem—but the tiaras are worn by Ethel Waters and Julie Harris.

"A STREETCAR NAMED DESIRE:" A dignified and incisive exploration of the human soul, with as many interpretations as there are people in the audience. With the chill and relentlessness of the surgeon's knife, the play probes men and women more than a dozen Kinsey reports. If you are looking for a vulgar evening, stay away. But if you are moved by a poignant story, this study in pride will reward you.

"MR. ROBERTS": Maturity and gayety are an irresistible combination, and this play has both. "Mr. Roberts" has more show vitality than anything since "What Price Glory?" and as much personal insight as "All Quiet on the Western Front."

"KISS ME KATE": You can always find class at the finish of the Kentucky Derby or an opening of a Cole Porter show. Like Citation, the triple crown thorobred, this Broadway winner has strength, speed and grace, with a fine sense of timing. With pace and plot, and a superior cast, it adds up to a finished performance.

"SOUTH PACIFIC": A great song is written, not when its composer puts down his pen, but when a whole people pick up its chorus. This production is playing not on Broadway but in the hearts of the American people. It is as reflective of 1950 as "Uncle Tom's Cabin" was of 1850 and "Floradora" was in 1900. It has the affection of the American people.

"COME BACK, LITTLE SHEBA" offers the compelling study of a humdrum marital existence. The characterizations are sharp, vivid and have a realistic tang. Shirley Booth's emoting provides one of the superior performances of this season—or any season. And Sidney Blackmer's portrayal of a drunk on a rampage in one episode has a savage intensity that shocks you.

THEN THERE'S "The Cocktail Party," a psychological jigsaw It is occasionally puzzling but always fascinating. The cast is immense . . . "Clutterbuck" is daffy taffy featuring Freudian fripperies. Arthur Margetson makes it seem better than it is . . . "The Happy Time" was fashioned for laughs and offers them in bunches. There's plenty of whiz in its wit . . . "Tickets, Please" stars the Hartmans. An unpretentious revusical offering entertainment with cracker-barrel informality. Several songs tinkle. . . . "Texas, Lil Darlin'" is an amiable song-and-dancer. The show doesn't pretend to make history or pose as litritchoor. It's purpose is to make merry and money. . . . "Where's Charley?" meaning Ray Bolger, is a delightful show. Now in its second year. . . . "Lost in the Stars" vibrates with Maxwell Anderson's most pungent prose and Kurt Weill's haunting music. . . . And "Detective Story," a series of vignettes of the big town as seen from behind the desk of a police lieutenant. A first-rater.

Two Art Benefits on Schedule

By Jane Watson Crane

IT IS of course quite possible to kill by kindness. Even the right kind of encouragement can go hard with the wrong man. Generally speaking, the artist of today is more apt to help himself from starving than to be helped by others. However, there are virtually none who do not admit the necessity of patronage or the desirability of encouragement. The question is, how shall it be effectively accomplished.

At the moment in this country the Government offers little in the way of support or commissions. Industry, which began with a flourish and the honest statement that the benefits could be a two-way affair, has in the past year dropped some of the biggest and most far-reaching of its patronage efforts. The cry has gone up that the church should re-assume its role of the past.

The artists themselves are pounding on the doors of the museums for recognition and a chance to show. Some pin their hopes on the opportunities offered through the large-scale competitive exhibits, while others shake their heads dubiously and look to their friends for help through sales to individuals.

Cooperative Efforts

SMALL in scale but large in the aggregate, perhaps the most effective benefits at the moment are those achieved through cooperative efforts by artists and interested laymen to organize among themselves for mutual benefit. This week there are two events opening in Washington which represent this side of the picture. One is the exhibition in the garden of the American Institute of Architects by members of the Washington Sculptors Group, organized by the Washington Chapter of the American Society of Landscape Architects.

The show, first collaborative effort of the kind by artists and architects of the District, opens with an invitation display on Thursday night. It will subsequently be on view to the public from June 9 to July 8 on weekdays from 8:30 to 5 p. m. in the handsome outdoor setting provided by the AIA headquarters, 1741 New York ave. nw.

The other event is a one-day affair, a benefit show organized by Marcella Comes for the National Society of Arts and Letters, to be held in the Shoreham Hotel from 2 to 6:30 p. m. on June 8.

Formed to Aid Youth

THE Society was established in 1944 for the express purpose of encouraging the young in all fields of the creative arts, the awarding of scholarships being accepted from the start as one of the most worthwhile and practical means of putting their plan into practice.

The Washington Chapter is counting on the sale of tickets and exhibited works for funds to expand its field of usefulness. Many of the community's most talented professionals have entered works; some have contributed them outright. Paintings, prints, drawings, water colors, ceramics and sculptures will be offered for sale at prices starting around $5, with exhibits in the lower financial brackets among the majority.

Young in years, the Society has so far been noted more for good-will than for professional organization or discrimination.

Miniature fountain by Alice Decker, Washington sculptor, which will be shown in benefit exhibit for National Society of Arts and Letters at the Shoreham Hotel Thursday

This year, its enterprise is launched with the backing of a majority of artists of the community. Scholarship awards are granted on the basis of the judgment of a committee of practicing artists, in collaboration with members of the Society. The event at the Shoreham merits support from the community at large, and the patronage in this case can be two-way—to buy from the established artists in order to help those with promise for the future.

Strong Position

IN the present situation, the art schools are in a strong position. Because so few professional artists can earn a livelihood on the basis of sales and commissions, the great majority have teaching jobs. As a result, the art departments of schools and colleges are in a position to offer first-class instruction and the inspiration of working with creative artists. Since the war, there are more students enrolled for art courses than ever before. The GI Bill of Rights has made it possible for former servicemen to further their training, but there is still a dearth of scholarships, particularly for the younger men and women.

The National Society of Arts and Letters, which now has 12 chapters throughout the country, has already awarded a number of scholarships in the visual arts and allied fields. As it expands, it can become a vital force for the development of artists in this country.

New Display Of Ceramics

URSELL'S in Georgetown had a display of ceramics by John and Esther Sills of California and examples of their work are still on view there. Formerly of Cleveland, where they regularly took prizes in shows at the Cleveland Museum, the Sills are a husband and wife team of craftsmen who have their studio on a mountain top overlooking the Pacific. Their work is beautifully turned out and the designs show imagination and humor. Next exhibit at this craft center is a show of ceramics by John Butler, well known to people in this area, and silver by Caroline Rosene of California.

The Pan American Union will show caricatures and drawings by Simon Arboleda from June 6 to 30. Arboleda, who is self-taught, has been producing sketches and caricatures for almost 20 years, and has exhibited frequently in Latin America. Born in Popayan, Colombia, in 1912, he was in the foreign service for many years, and is now in private business. This is his first show in the United States.

The Washington School of Psychiatry at 1711 Rhode Island ave. nw., put on a display of paintings by Winifred Noble which attracted such interest that the exhibit was extended. Mrs. Noble, a graduate of the Pennsylvania Museum School of Industrial Art in Philadelphia, has studied here with William Calfee, Karl Knaths, and Bernice Cross. Her work on exhibit is chiefly in oil, with landscapes and local subject matter included.

The exhibit of prints and pastels by Gustav Trois, recently shown at the Gallery of the Studio Group in Hillyer Court, is to be shipped in its entirety to Mississippi, where the artist has a teaching engagement this month.

Art Calendar

NATIONAL GALLERY OF ART. Constitution ave. at 6th st. Permanent collections. Recent acquisitions to Rosenwald collection of prints. Weekdays, 10 to 5; Sundays, 2 to 10.

SMITHSONIAN INSTITUTION. Constitution ave. at 10th st. National Collection of Fine Arts: Biennial art exhibition by National League of American Pen Women. Miniature paintings. Photos of Hawaii by Fritz Henle. Division of Graphic Arts: Drawings and gouaches by John Galloway, to June 18. Weekdays and Sundays, 9 to 4:30.

CORCORAN GALLERY OF ART. New York ave. at 17th st. Second International Salon of Photographic Art. Mondays, 12 to 4:30. Tuesdays through Fridays, 10 to 4:30. Saturdays, 9 to 4:30. Sundays, 3 to 5.

LIBRARY OF CONGRESS. Sesquicentennial exhibition on Library of Congress, ground floor gallery, through December 31. Sesquicentennial exhibition on District of Columbia, south gallery, second floor, through December 31. Eighth national exhibition of prints, north gallery, through September 1. Weekdays, 9 a. m. to 10 p. m. Sundays, 11:30 a. m. to 10 p. m.

PAN AMERICAN UNION. Caricatures and drawings by Simon Arbolida, June 6-30.

FREER GALLERY. 12th and Jefferson dr. sw. Works of art from Far East, Near East and India. Paintings and prints by Whistler. Weekdays and Sundays, 9 to 4:30.

PHILLIPS GALLERY. 1600 21st st. nw. Paintings and prints by Edvard Munch, to June 20. Permanent collection European and American paintings.

DUMBARTON OAKS COLLECTION. 1703 32d st. nw. Byzantine, Roman and Early Christian art. Tuesdays through Sundays, 2 to 5.

D. C. PUBLIC LIBRARY. 9th and K sts. nw. Water colors and drawings by Jessie R. Walsh, to June 30.

WATKINS GALLERY, AMERICAN UNIVERSITY. Massachusetts and Nebraska aves. nw. Spring annual of Student Work, to June 10.

AMERICAN INSTITUTE OF ARCHITECTS, 1741 New York ave. nw. Outdoor sculpture show, from June 8.

INSTITUTE OF CONTEMPORARY ARTS, 1322 New York ave. nw. Modern sculpture by Giacometti, Flannagan, Geissbuhler, through June 11, Monday through Saturday, 1-6 p. m.

HOWARD UNIVERSITY, Department of Art. Student work, to June 30.

ARTS CLUB, 2017 I st. nw. Abstractions by Medilha Umer. Paintings by Betty Balcer and Margaret Mess, from June 11.

WASHINGTON SCHOOL OF PSYCHIATRY, 1711 Rhode Island ave. nw. Paintings by Winifred Noble.

UNITED NATIONS CLUB, 19th and R sts. nw. Silk screen prints and lithographs by Leonard Pytlak.

WHYTE GALLERY, 1518 Conn. ave. nw. Washington 1950 by Washington Artists.

URSELL'S, 3243 Q st. nw. Ceramics by John Butler. Silver by Caroline Rosene, from June 9.

GINN'S ART CENTER, Silver Spring, Md. Block prints by Ruth Barnet, June 5 to July 1.

The Season Is On!
Complete Oil Painting Unit for the Outdoor Artist
Devoe Oil Set No. 13 fitted in 12"x16" wooden box, complete with pallette, 14 studio-size tubes of Fulton oil colors, one pound size white, one bottle linseed oil and bottle of rectified turpentine, pallette knife, cup, six brushes, number two easel, and canvas block enough for twelve 12"x16" paintings.
Regular price $26.20
NOW $19.45
MUTH
Quality Since 1865
710 13th St., N.W.
ST. 6323

STOCKETT-FISKE CO.
FINE ART MATERIALS
919 E STREET N.W.
NAtional 9176

Choose your ART SUPPLIES
From Our WIDE SELECTION
Artist and Student Brands of Finest Quality
Chas. G. Stott & Co., Inc.
1310 New York Ave. N.W.
822 17th St. N.W.
8408 Georgia Ave.
Silver Spring, Md., SLigo 7554
NA. 4181

For Beautifully Designed
CUSTOM-MADE HIGH-FIDELITY
RADIO—PHONOGRAPH —TELEVISION SETS
VISIT
Customcraft
911 13th St. N.W.—ST. 1281
ASK ABOUT OUR SPECIAL SUMMER PLAN
Call CUSTOMCRAFT for Quality Radio and Television Service

THE AMERICAN UNIVERSITY
DEPARTMENT OF FINE ARTS
MASSACHUSETTS AND NEBRASKA AVES., N.W.
two seven-week summer sessions
June 12-July 29; July 31-Sept. 16
morning and evening classes
JACK TWORKOV
painting, first seven weeks
IBRAM LASSAW
sculpture
PETER BLANC
drawing, Nicolaides approach
WILLIAM CALFEE
painting, second seven weeks
REGISTRATION – JUNE 9 and 10
For Further Information Call WOodley 6800, ext. 33

About 'Invitation to Learning'

STEIN, From Page 1

Taft as panelists. Columnist Max Lerner was called in to discuss "The Guide to the Perplexed," a Twelfth Century attempt to reconcile the Aristotelian philosophy with the rabbinical teachings of the time.

'Not a Debate'

PANELIST is perhaps too formal a term. "We try to make it sound like conversation, not a debate," says Crothers. "It's as though the listener had sneaked up on these men at a cocktail party and overheard them." The attempt to keep it that way is not always successful, but Bryson goads them with some unexpected idea if they get stuffy, and always gets them talking on the subject about an hour before the show, so they'll be in fine, friendly confab by air time. (They sometimes continue afterwards, if they're in heated conversation.)

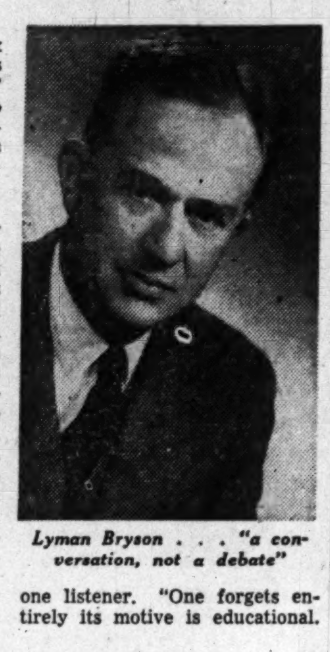

Lyman Bryson . . . "a conversation, not a debate"

"I never miss hearing your stimulating conversations," wrote one listener. "One forgets entirely its motive is educational. That is its great charm," says another.

Ideally, the show is designed to stimulate people to read or reread the books—and critically, Bryson says. Sometimes it gives advance stimulus. Telegrams are always received from libraries asking for the list of books to be discussed when for some reason, the list is not released at its usual time: The libraries are tormented by "Invitation" listeners who like to be primed in advance.

The "vitality of contact" with the listener is enormous, according to Bryson, who gets two and three page telegrams about some book due for discussion from people who want him to read their ideas into the show—which he occasionally does.

It's a Blessing

FOR people who are isolated from human contact—or from contact with people who have similar interests, "Invitation" is a weekly blessing, and they do not hesitate to say so.

One grateful listener wrote to say that he even makes notes on the discussions to send to his son who is in Germany and cannot listen.

On the West Coast, where the program has its biggest audience, people get up mighty early of a Sunday morning to hear it. (Hollywood, where a large group of intelligentsia is battering its head against the stone wall of simplified fare for films, sends quite a few of those three page telegrams.)

One California station manager took "Invitation" off his station and replaced it with a local show. He received only 37 letters of protest, but they came from such solid citizens—educators, judges, doctors, etc.—that he put the show back on.

"Invitation to Learning," currently a third of the way through a 27-week anniversary series, is now discussing books which were among those on the first year's show. Today's discussion, "Essays," by Montaigne. A list of future programs, and reprints of past ones (at $.10 a copy) are available by writing to "Invitation to Learning" at Columbia Broadcasting System, New York, 22.

New York Station to Carry WQQW's Jewish Program

A NEW YORK station is importing from Washington Larry Frommer's "Jewish Life" program.

Heard every Sunday on WQQW at noon, the two-year-old program will now be played by WLIB in New York a week later, via transcription, starting this afternoon.

The program, which Frommer writes and produces in conjunction with Harry Brager, national membership chairman of B'nai B'rith and co-publicity chairman for the United Jewish Appeal, is a thoroughly varied 30 minutes, although it never strays off its subject.

The series is designed "to show the Jewish contribution to democratic ideals and culture in ethics, law, music, literature, art" or whatever, according to Frommer.

For Understanding

IN writing the show, Frommer tries to broaden the horizon of any Jewish listener whose horizons need broadening, explain the cultural background to those who need that, and keep them all abreast of current events that have particular significance to them. For the non-Jewish listener, the program is designed to educate and create better understanding.

In the course of the job, Frommer brings in stories on Abraham Lincoln, Christmas, Armistice Day, Independence Day and Brotherhood Week, as well as stories from the Bible and biographies of famous Jewish leaders like Justice Louis Brandeis, to whom tribute will be paid on today's show, and last week's subject, Bal Shem Tov, the poor and ragged Jew from the Carpathian Mountains who taught that there is joy in religion and founded the Chassidic Movement based on such a theory.

There are usually three or four records in the 30-minute program—some cantorial, some folk songs from Israel or, as is planned on today's show, a selection from "Sing Out Sweet Land" which seems to typify some characteristic of the man or philosophy under discussion.

Guest interviewees come from all over. From the Israeli Embassy to be sure—Ambassador Elath made his radio debut on the show and celebrated the second anniversary of Israel there—and from the local synagogues. But guests have also included Secretary of Labor Maurice Tobin, Senator Homer Ferguson, Senator Harley Kilgore, Harold Russell and Ugi Carusi. Protestant clergymen have appeared.

Brager, who writes and reads the news commentary, may talk about the armament situation in Israel on one program, John Hersey's story of the battle of the Warsaw Ghetto on the next, and work of the B'nai B'rith in a third.

Has a Fine Time

FROMMER, formerly a producer and writer for Mutual where he did a number of documentaries including a V-J Day show, really has himself a high old literary time with the show. He may write heavy verse one time:

I am a tree. I stand erect. My roots embracing the soil of memories.
I am a tree. My bosom locked within the rings of centuries.
Seared deep with sorrow, pain and joy and exultation.
I am a tree grown tall, where my people has grown tall.
A tree withered where my people was made to bow.
For I . . . am my people's dignity.

Or he may get a bit lighter:

The battle might have been a breeze
Except for three young Maccabees
Who bore no malice so to speak
Save not wanting to be Greek.

Or he may speak simple prose.

Stan Telchin, an accomplished young actor who has been in plays at George Washington University and Catholic University, is the official narrator on the program. —S. S.

Madge Evans stars in Jane Austen's "Sense and Sensibility" with John Baragrey and Cloris Leachman tonight at 9 on WNBW. This is Miss Evans' second TV appearance

Hersholt Is Radio's Father of the Year

Jean Hersholt, star of CBS' "Dr. Christian" dramatic series for which all the scripts are written by members of the audience in annual competitions, was chosen by the National Father's Day Committee as the "Radio Father of the Year."

Mr. Hersholt, a native of Copenhagen, Denmark, became an American citizen in 1918. He is the husband of the former Via Anderson and the father of a son, Allan.

A pioneer actor in motion pictures, he has appeared in more than 450 films. He now is in his thirteenth year as "Dr. Christian" in the radio series.

Haunted by Rabbits

Janet Tyler, who heard a lot about rabbits in 677 performances of "Harvey," now sees 'em popping out of hats, as assistant to CBS-TV's Kuda Bux.

Old Hand at It

Wyllis Cooper, producer-director of CBS-TV's "Stage 13," wrote 12 "Mr. Moto" films and one Frankenstein movie for Hollywood.

Service Photography Show Opens Tomorrow

The second annual Inter-Service Photography contest and exhibition will be held in the concourse of the Pentagon from Monday through June 16, and in the concourse of the Department of Commerce Building from June 19, through June 30. Both exhibitions are open to the public.

Judging of the 360 Army, Navy, Air Force, Coast Guard and Marine Corps photographs will take place at closed sessions tomorrow evening and Tuesday morning with results to be announced Thursday afternoon.

The perpetual Interservice Photography Contest Trophy, donated by the Army-Navy Journal, will be awarded to the service with the greatest number of points. First, second and third place prizes will be given in each category to individuals and a grand prize will be awarded for the black and white photograph judged "best of show."

COMPLETE DINNERS SERVED DAILY 5 TO 11 P.M. SUNDAY FROM 12 P.M. • COCKTAILS 1.25 to 2.50 • AIR CONDITIONED Ted Lewis "JUST Wonderful FOOD" 2655 CONN. AVE. HO. 3222

GAS heat HOT WATER OR WARM AIR work free • worry free bryant fully automatic No Down Payment 1st payment Sept. 1 Serving Wash., Va. and Maryland. General Heating Engineering Company 2131 9th St. N.W. HUdson 5656

"Cisco Kid" . . . new Monday-through-Friday series starts tomorrow at 6:30 p. m. on WMAL

EXCESSIVE DRINKING Conquered by the Modern Conditioned Reflex Method. Institutional treatment for only several days is required to eliminate the craving and desire and also to create an aversion to alcohol in all its forms. Controlled, operated and Supervised by Licensed Physicians. Write or Call for Free Booklet. GREENHILL INSTITUTE Phone Day or Night, CO. 4754 3145 16th St. N.W., Zone 10 ESTABLISHED 1936

FOR TELEVISION SERVICE CALL BARRIETTE TELEVISION CO. 2500 9th ST. N.E. HU. 5450 EXCLUSIVE G.E. TELEVISION SERVICE AGENTS

RUBY FOO'S FREE HOME Delivery SERVICE Finest in Chinese Foods, Freshly Prepared, Delivered Piping Hot to Your Door Within 1 Hour! Minimum Order $2.50 CALL NA. 3565

Steve Allen tells Eve Arden ('Our Miss Brooks') all about his show, which is taking over for Eve's show for the summer tonight on WTOP-CBS at 6:30. With Miss Arden and Steve on tonight's opener will be Jack Benny, right, Groucho Marx, and Ilene Woods, Allen's regular singing star

'Town Meeting' To Originate Here

"America's Town Meeting of the Air" will be broadcast from Clendennin Hall of American University at 9 p. m., Tuesday, over WMAL.

Senator Magnuson (D., Wash.) and Senator Karl E. Mundt (R., S. Dak.) will be speakers.

George V. Denny, jr., president of "Town Meeting of the Air," will be the moderator.

Dr. Paul Douglass, president of American University, will be introduced over the air.

"America's Town Meeting" is sponsored in Washington by the Amalgamated Clothing Workers of America.

No Doubt a Whiz Kid

Conrad Nagel of CBS-TV's "Celebrity Time" completed his four-year course at Highland Park College, Des Moines, in two years.

Robert Q. Lewis, star of CBS-TV's "The Show Goes On," collects oldtime song sheets and recordings as a hobby.

'Sundown' Next Film On TV Movie Program

An African adventure romance, "Sundown," will be the second feature on "Hollywood Movie Hits" seen each Tuesday at 9:30 p. m. over WMAL-TV. "Sundown" is scheduled for June 6.

Gene Tierney and Bruce Cabot supply the romantic excitement. George Sanders and Reginald Gardiner are featured.

Hope and Morey Bunin, creators of CBS-TV's "Lucky Pup," use one whole floor of their Manhattan home as a puppet workshop and storeroom.

MEET THE CELEBRITIES AT EVANS COFFEE SHOP 4770 LEE HIGHWAY ARLINGTON • VIRGINIA GOOD OLD FASHIONED FOODS "DUNCAN HINES" APPROVED OPEN DAILY 11:30 – 9:00 LUNCHES – 65¢ UP DINNERS $1.35 UP

Radio and Television

Too Old to Be Henry, Ezra Has New Ideas

By Wayne Oliver

NEW YORK, June 3 (AP).—Ezra Stone is a television casualty in that he's too old to play Henry Aldrich in the video version of "The Aldrich Family," but has his career planned in in the new medium. He hopes to make his mark as a producer and director.

Stone, now 32, still has the voice to play Henry in the radio version on NBC but has matured so he doesn't resemble the average listener's idea of Henry by a mile. So Bob Casey plays the part in the NBC television version—although he in turn can't approach Stone's rendition of the familiar "Coming, Mother."

Already Stone has packed away considerable experience on the producing and directing side of television. He produced part of the Olsen and Johnson television series, now off the air, and some of the earlier Aldrich Family video shows. Currently, he is working on an operetta based on the life of composer Giacomo Puccini, due to reach Broadway in the fall, while continuing to play Henry Aldrich on the radio.

He has some very definite ideas about television, one of which is that it would be a tremendous mistake to underrate the intelligence of the viewers.

"They're going to discover, if they haven't already discovered, that mediocrity will not satisfy the television audience," he declares. "Not that a program has to be literary or artistic, but it will have to be good for what it purports to do."

Stone expresses hope that television will become a specialized field in its own right, instead of borrowing techniques from the stage, screen or radio.

It was 12 years ago that Stone started playing the character Henry Aldrich, created by Clifford Goldsmith, in a Broadway play, "What a Life." The character reached radio first on the Rudy Vallee show, next was on the Kate Smith program, and then "The Aldrich Family" became a summer replacement for Jack Benny in 1939. That fall it became a regular program on its own, and Stone has continued to play Henry Aldrich except for 4½ years during the war when he was in the Air Force.

BRITAIN'S television, which permits no commercial announcements, may sound like Utopia to some American viewers, but at least one British manufacturer likes the idea of sponsors.

Harry L. Levy, managing director of Pilot Radio, Ltd., would like to see at least limited commercialization of British telecasting in order to provide more and better programs.

Concluding a visit here to study American television, he says he believes British viewers would readily accept reasonable amounts of commercial messages in return for improved video fare. And he says he's confident better programs would enable him and other British manufacturers to sell more sets.

Although he may be in the dog house for it when he gets back to London, Levy declares British programs "are not to be compared with programs here." He is not unrestrained on commercials, however, saying he feels we have too many on American television but that we do have better programs as a result of commercial support for video.

Television broadcasting in England, under the British Broadcasting Corp., is supported by an annual fee of about $5.60 on each set—double that for radio. There is only one program on the air at any given time, so the viewer's only choice is to look or not to look.

England has two stations, at London and Birmingham, compared with 105 here, but they operate at higher power than ours and cover large segments of the population. Although Britain has had television since 1936—three years longer than here—there are only about 380,000 sets in use compared with more than six million in this country.

On a typical day, programs are on the air from 11 a. m. to noon, 3 to 4 p. m., and from 8:30 to 10 or 10:15 p. m.

However, Levy says he believes the average British set owner gets a better quality picture on his set although standards there call for an image of only 405 horizontal lines compared with 525 lines in the United States.

TELEVISION in this country is increasing its audience at the rate of 400,000 persons a week. That's the estimate on the basis of 100,000 sets a week, with an average of four viewers a set.

Flippen Gets Another Job For Summer

NEW YORK (AP).—Jay C. Flippen, one of network radio's veterans, seems to have turned himself into a permanent summer replacement. He's expected to do some more of it this season.

Jay, former Broadway but now Hollywood, has qualified on the radio since the early 30s as a glib m.c. His forte has been the quiz show. In those days, he was a winter regular, but since his westward trek his network appearances have settled down into the summer show category.

His job last summer was running the quiz, earn your vacation, introduced as a fill-in. Originated in Hollywood, it was carried on into the winter, Steve Allen taking over as m.c. Beginning tonight. Steve is transferring his activities to a new audience program which is replacing "Our Miss Brooks." When he does, it is expected Flippen will be back at his old post, quipping into a network microphone.

Heda Hopper of Hollywod, who had a movie series three times a week on CBS in the prewar days, has been dickering with NBC for a new network film commentary. It had been planned to use her starting last month, but that has been put off until fall.

Because the program now is basically television, Ted Granik's American Forum is planning to stick to NBC-TV network relay cities when it goes on tour soon. While it also is on the radio, that transmission is a tape recording of the TV show relayed the next day.

Todd Duncan . . . sings tomorrow at 9 p. m. on Telephone Hour over WRC-NBC

THE NATIONAL PRESBYTERIAN CHURCH Station WOOK (1590) 11:00 o'clock each Sunday

RADIO and TELEVISION REPAIR IS OUR SPECIALTY! Day or Night PROMPT COURTEOUS SERVICE MID-CITY RADIO 1142 7th St. N.W.

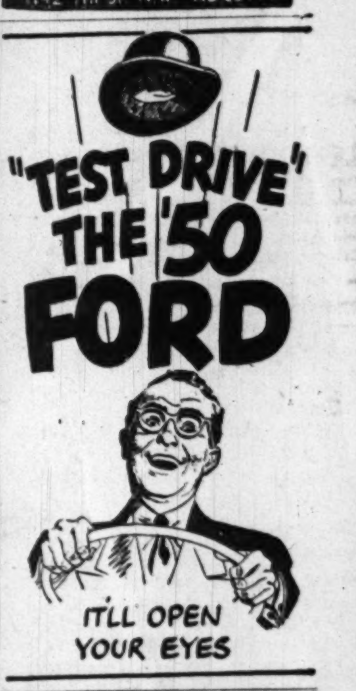

When Wedding Bells Ring— Water Gate Inn On the Potomac at F DI. 9256 Normandy Farm Potomac, Md. WI. 9421 Meticulous handling of wedding dinners Complete bar service

Call NA. 4200, ask for Circulation, and order The Washington Post guaranteed home delivery.

Mervin Conn ACCORDION SCHOOL Certified by A. A. A. 10-WEEK TRIAL COURSE Includes private lessons and use of accordion. Washington's Only Veteran Approved Accordion School 3509 14th St. N.W. TU. 1133 RA. 8927

TONIGHT on TV WNBW (CHANNEL 4) 10:30 P.M. Join our Pupils and Teachers at the ARTHUR MURRAY DANCE 1106 Connecticut Ave. Washington, D. C. 1103 King St. Alexandria, Va. 2531 Wilson Blvd. Clarendon, Va. Phone EX. 4100

Sunday's Greater Washington Radio Programs

Radio Highlights

WQQW—12:30. Patrick Hayes is intermission commentator on "Speaking of Music." Selections include Beethoven's Symphony No. 4 in B Flat Major, and Mozart's Violin Concerto No. 5 in A Major.

WRC—1. "Are We Making Progress on the Hoover Report?" is discussed by Roger Fleming of the American Farm Bureau Federation; Robert L. McCormick of the Citizens Committee for the Hoover Report, and George Riley of the AFL.

WTOP—1:15. Hazel Markel interviews celebrities appearing at The Washington Post Golf Tournament. Also, Mrs. Robert Guggenheim speaks about the National Society of Arts and Letters Benefit.

WRC—1:30. "Is Boxing Legalized Murder?" is debated by Dr. Arthur H. Steinkraus and Abe L. Greene.

WWDC—2:15. Arch McDonald interviews visiting ball players at Griffith Stadium before the Detroit-Washington game.

WTOP—3. Andre Kostelanetz and Soprano Eleanor Steber are guests on Your Invitation to Music. Music on the program includes Tchaikovsky's "Swan Lake" ballet, recorded by Kostelanetz and his orchestra. Miss Steber sings the title role in Act II of Puccini's "Madame Butterfly."

WMAL—5. Warren Austin, chief of the United States mission to the U. N., is guest speaker at dedication of a carillon tower. Also participating is the 52-voice Stanley Choir.

WTOP—6:30. Jack Benny, Eve Arden and Groucho Marx visit the premiere broadcast of the Steve Allen Show.

WBCC—7. Selections from "Kiss Me Kate," as recorded by the original cast.

WWDC—7. The life of Bishop Jean Baptiste Lamy, who founded the Archdiocese of Santa Fe, N. Mex., 100 years ago, is dramatized on the Ava Maria Hour.

WTOP—8. Soprano Dorothy Kirsten and Crooner Nila Ossani are guests on the premiere of The Pause That Refreshes.

WRC—8:30. The suburban comedy, "Call It a Day," costarring Gertrude Lawrence and Franchot Tone, is the Theater Guild's final selection for the season.

WCFM—8. Direct from the National Gallery of Art, WCFM presents the 403d concert of the National Gallery, featuring the orchestra under the direction of Richard Bales.

	WMAL 630	WRC 980	WWDC 1260	WINX 1340	WEAM 1390	WOL 1450	WTOP 1500
	Sunday Prelude, 7 a. m.; News, 7:55. Revival Hour, 8-9.	News; George Crook's Music Guest Star, 8:30-8:45. Garden with Beattie, 8:45-9.	Concert Master, 6. News, 6:30. Organ Moods, 6:45; Sun. Salon, 7. De Vol Orch., 7:30.	Sun. S'ren'de, 7:05. Sunday Serenade, 7:30. Errand of Mercy, 8:45. News, 7, 8 and 9.	Sunday Serenade, 7. Sun. Serenade, 7:30. Rev. Hamm, 8:00. Elder Vicks, 8:30.	News & Weather, 8. 8:15. Sunrise Serenade, 8:15-9.	Elder Michaux, 7. 7:30. News, 8. Chariot Wheels, 8:15. Church of the Air, 8:30.
9	:00 Hour of Power :15 News :30 Voice of :45 Prophecy	World News Capitol Scrapbook Capitol Scrapbook Stu Finley	Song Serenade Sunday Spirituals Sunday Spirituals Music by Martin	Vermont Ave. Baptist Church Southern Religion Conference	Prison Vespers Prison Vespers Dixie Quartet Christian Science	News; Music Silver Strings Dixie Singers The Bible	CBS World News Garden Gate Top Pop Concert Top Pop Concert
10	:00 Message of :15 Israel :30 Negro College :45 Choirs	National Radio Pulpit Art of Living Morning Serenade	Milton Q. Ford Milton Q. Ford Milton Q. Ford Vocal Variety	Music for Sunday Music for Sunday Music for Sunday Music for Sunday	Radio Bible Class Radio Bible Class Voice of Prophecy Voice of Prophecy	News; Chapel Chapel in Sky Music of Nations Music of Nations	Top Pop Concert Top Pop Concert Gramp's Show Gramp's Show
11	:00 Foreign Report :15 Frank & Ernest :30 Hour of Faith :45 Hour of Faith	News; Air Castles Voices & Events Voices & Events Solitaire Time	Super Parade Super Parade 4th Presbyterian Church	News; Music of Richard Strauss	Back to God Back to God Arlington Church Arlington Church	News; 20th Century Serenade Baptist Service Baptist Service	News; Gramp's Gramp's Show Salt Lake Tabernacle
12	:00 Fantasy in :15 Melody :30 Piano :45 Playhouse	News Music Salon Eternal Light Eternal Light	Bing Crosby and Guest Amateurs of 1950 Amateurs of 1950	News; Crooner Battle of Crooners Battle of Crooners Battle of Crooners	Keynotes by Carle Keynotes by Carle Meet the Band Meet the Band	News; Campbell Guest Star Music for Sunday Music for Sunday	Invitation to Learning Eddie Howard Or. Eddie Howard Or.
1	:00 Sammy Kaye's :15 Sun. Serenade :30 Dreamer's :45 Holiday	America United America United American Forum of the Air	Amateurs of 1950 Amateurs of 1950 News; Express Super Express	News; Voice of Army Hillbilly Jamboree Hillbilly Jamboree	Italian Hour Italian Hour Lutheran Hour Lutheran Hour	Capital Reporter Personality Time Familiar Classics Familiar Classics	News; Collingw'd Hazel Markel Record Parade Record Parade
2	:00 Dreamer's :15 Holiday :30 Mr. President :45 Mr. President	NBC Theater "Galloway's Reach" Tomlinson	Meet Composer Dugout Chatter Nats Vs. Tigers Nats Vs. Tigers	News; Bandstand, Tom Donahue Bandstand— Tom Donahue	Cavalcade of Music Cavalcade of Music Old Fashioned Revival Hour	News; Broadway Broadway Parade Your Money Talks Your Money Talks	The Choraliers The Choraliers Main Street Music Hall
3	:00 Sunday :15 Vespers :30 Baptist Hour :45 Baptist Hour	One Man's Family One Man's Family Quiz Kids Quiz Kids	Nats Vs. Tigers Nats Vs. Tigers Nats Vs. Tigers Nats Vs. Tigers	News; Bandstand, Tom Donahue Bandstand— Tom Donahue	Old Fashioned Revival Hour Juvenile Jury Juvenile Jury	News; Waltz Waltz Time Say It with Music Say It with Music	Your Invitation to Music Your Invitation to Music
4	:00 D. Rose Show :15 Alice Freer :30 Milton Cross' :45 Opera Album	Cloak & Dagger Cloak & Dagger High Adventure High Adventure	Nats Vs. Tigers Nats Vs. Tigers Nats Vs. Tigers Best in Bands	Inter-American Voice of the Air Waltz Time Hour of St. Francis	Hopalong Cassidy Hopalong Cassidy Kane; Pvt. Eye Kane; Pvt. Eye	News; Music Great Music Great Music Great Music	Your Invitation to Music; News The Symphonette The Symphonette
5	:00 Carillon Ded. :15 Warren Austin :30 Warren Austin :45 Brestoff Orch.	The Big Guy The Big Guy Harvest of Stars Harvest of Stars	Sunset and Vine Personalities News; Cugat Star Spotlight	News; Here's to Vet Guy Lombardo Salute to Reservists Salute to Reservists	The Shadow The Shadow True Detective True Detective	Theater Pleasant Trio Prairie Ramblers Prairie Ramblers	Music For You Music; Sports Earn Your Vacation
6	:00 Drew Pearson :15 Mon. Headlines :30 Wayne King :45 Wayne King	Catholic Hour Catholic Hour Henry Morgan Henry Morgan	Full Gospel Tabernacle Tin Pan Alley Bob Wolff	News; Songs Rowsie—Sports Meet Congress Meet Congress	Roy Rogers Roy Rogers Nick Carter Nick Carter	News; Dinner Music Dinner Music American Colleges American Colleges	My Favorite Husband Steve Allen Show Steve Allen Show
7	:00 Voices that Live :15 Voices that Live :30 Hormel Girls :45 Hormel Girls	The Falcon The Falcon Phil Harris, Alice Faye	Ave Maria Hour Ave Maria Hour Concert Echoes For the Living	News; Crosby Bing Crosby Allegro Allegro	Peter Salem Peter Salem Upton Close Vet Wants to Know	News; F. Martin Freddie Martin King's Men King's Men	Guy Lombardo Guy Lombardo Hit the Jackpot Hit the Jackpot
8	:00 Stop the Music :15 Stop the Music :30 Stop the Music :45 Stop the Music	Sam Spade Sam Spade Theater Guild Gertrude Lawrence	4th Presbyterian Church 4th Presbyterian Church	Sent. Journey Sent. Journey Sent. Journey Sent. Journey	Thru Listen. Glass Thru Listen. Glass Concert Hour Concert Hour	News; USA USA Unlimited USA Unlimited USA Unlimited	The Pause That Refreshes Red Skelton Red Skelton
9	:00 Walt. Winchell :15 Louella Parsons :30 Crossroads— :45 Ted Malone	Franchot Tone, "Call It a Day" American Album Familiar Music	Metropolitan Baptist Church Metropolitan Baptist Church	News; Symphony Symphony Symphony Symphony	Air Force Hour Air Force Hour Quizpiration Quizpiration	News; USA USA Unlimited USA Unlimited USA Unlimited	Corliss Archer Corliss Archer Horace Heidt Horace Heidt
10	:00 Jimmy Blaine :15 Cliff Cameron :30 Jackie Robinson :45 Geo. Sokolsky	Take It Or Leave It Kay Armen Kay Armen	District Roundtable News; Church of God	News; Dreamland Dreamland Dreamland Dreamland	Dale Crowley Dale Crowley Voice of Hope Voice of Hope	Tomorrow's H'lines Blackwood Bros. Family Party Family Party	Contented Hour Contented Hour We Take Your Word
11	:00 News; Sports :15 Lee Dayton :30 Lee Dayton :45 Lee Dayton	News; Signs Of Our Times Recovery Story Recovery Story	Church of God Revival Time Revival Time Revival Time	News; Dreamland Dreamland Dreamland Dreamland	News Dance Orchestra Penthouse Talent Show	News; Bands Dance Bands Dance Bands Dance Bands	News; Collingw'd Howard K. Smith People's Platform
12	:00 News; Nocturne :15 Nocturne :30 Nocturne :45 Nocturne	News; Owen Bradley Orchestra Orchestra; News		News, Dreamland Stewart Kerr Dreamland Dreamland, News	Dance Orchestra Dance Orchestra Dance Orchestra Dance Orchestra		News; O. Dumont Oscar Dumont Ray Pearl Orch. Ray Pearl Orch.

Television Highlights

WTTG—2:15. Baseball, Washington vs. Detroit.

WMAL—3:30. Roller Derby, with Chicago, Brooklyn, New York, New Jersey and Philadelphia competing, in Madison Square Garden.

WNBW—4:30. "Normandy Revisited," a tribute to Army, Navy and Air Force men who stormed Nazi defenses in France, is featured on the Armed Forces Hour.

WOIC—4:30. Building up a community through the church is explained by Dr. Alfred Grant Walton, president of the board of Home Missions for the Congregation of Christian Churches.

WNBW—5:30. Socialist Party Leader Norman Thomas. George Allen and Mary Margaret McBride are panel guests on "Who Said That?"

WTTG—7. Phil Hanna, of the "Brigadoon" cast, is guest on Starlight Time.

WOIC—8. The Three Suns, Patti Page, Pat C. Flick and Iva Kitchell are guests on Toast of the Town.

FM Radio Stations

WARL-FM (Channel 288—105.5 mc)—6:15 a. m. to 9 p. m.
WBCC-FM (Channel 276—103.1 mc)—7 a. m. to 9 p. m.
WMAL-FM (Channel 297—107.3 mc)—9 a. m. to midnight
WCFM (Channel 258—99.5 mc)—5 p. m. to 11 p. m.
WOL-FM (Channel 254—98.7 mc)—6 a. m. to midnight.
WRC-FM (Channel 230—93.9 mc)—5:30 a. m. to 1 a. m.
WTOP-FM (Channel 242—96.3 mc)—5:30 a. m. to 2 a. m.
WBUZ-FM (Channel 244—96.7 mc)—6:30 a. m. to 10 p. m.
WWDC-FM (Channel 266—101.3 mc)—7 a. m. to 11 p. m.
WQQW-FM (Channel 278—103.5 mc)—7 a. m. to midnight.
WGAY-FM (Channel 272—102.3 mc)—6:15 a. m. to 9 p. m.
WOOK-FM (Channel 240—95.9 mc)—6 a. m. to 9 p. m.
WASH-FM (Channel 246—97.1 mc)—5 p. m. to 11 p. m.

Today's Television Program

	WNBW Channel 4	WTTG Channel 5	WMAL Channel 7	WOIC Channel 9
2	:00 :15 :30 :45	Wolff, Dugout Ch'r Baseball Washington vs. Wash. vs. Detroit		
3	:00 :15 :30 Zoo Parade :45 Zoo Parade	Baseball Wash. vs. Detroit Wash. vs. Detroit Wash. vs. Detroit	 Roller Derby Roller Derby	
4	:00 Watch the :15 World :30 Armed Forces :45 Armed Forces	Baseball Wash. vs. Detroit Wash. vs. Detroit Press Box	World Series World Series World Series World Series	 Lamp Unto My Feet
5	:00 Meet the Press :15 Meet the Press :30 Who Said That :45 Week in Review	News Test Pattern Test Pattern Test Pattern	Super Circus Super Circus Super Circus Super Circus	Theater of Vision Theatre of Vision Theatre of Vision
6	:00 Hopalong :15 Cassidy :30 Hopalong :45 Cassidy	Test Pattern Test Pattern Press Box Film Shorts	Singing Lady Singing Lady Cartoon Teletales Cartoon Teletales	Theatre of Vision Theatre of Vision Mr. I. Magination Mr. I. Magination
7	:00 Leave It :15 to the Girls :30 Aldrich Family :45 Aldrich Family	Starlight Time Starlight Time Starlight Time Starlight Time	Paul Whiteman Paul Whiteman C. Gilbert Show Dr. Fix-Um	Starlight Theater Starlight Theater Show Business Show Business
8	:00 Supper Club :15 Supper Club :30 Video Theater :45 Video Theater	Universal Mysteries Universal Mysteries Film Shorts Film Shorts	Think Fast Think Fast Majority Rules Majority Rules	Toast of Town Toast of Town Toast of Town Toast of Town
9	:00 TV Playhouse :15 TV Playhouse :30 TV Playhouse :45 TV Playhouse	Windy City Jamb. Windy City Jamb. Windy City Jamb. Windy City Jamb.	Mysteries of Chinatown Mama Rosa Mama Rosa	Fred Waring Fred Waring Fred Waring Fred Waring
10	:00 Garroway :15 at Large :30 Dance Party :45 Dance Party		The Ruggles The Ruggles Youth On March Youth On March	Celebrity Time Celebrity Time Faye Emerson News in Review
11	:00 Yes or No :15 Yes or No :30 Late News :45		News; Weather	Weather; Sports News Headlines

Utahns are Listed as Most Liberal Spenders in Virginia

RICHMOND—What do you want to spend for a vacation this year?

More than 20,000,000 Americans motored to Virginia in 1949 in 9 million motor cars and spent \$4.62 a day each on an average, according to the Virginia State Highway Commission. The most liberal spenders were from Utah, but the average was a surprise to everyone, it was so low.

According to the Virginia Travel Council the State Highway Commission stopped 20,000 out-of-state licensed motor cars as they were leaving the state, 5,000 a season, and asked the motorists for details on their expenditures. This sample was applied to the monthly highway counts of foreign cars and the Commission came up with the \$4.62 average, which was 88 cents less per capita per day than in 1948.

Of course Virginia has super luxury accommodations in its mountains and at some of its seashore resorts, running to a top figure of \$20 a day, but Mr. Average Citizen spent far less to enjoy the same ocean beach, river or bay resort, or in the Shenandoah Valley or the 1,500,000 acres of the national forests in the western Virginia mountains. The State's eight parks, eight national forest recreation areas, 35 waysides and Shenandoah National Park also provide recreation at a cost within the range of almost any pocketbook, according to the Virginia Travel Council.

The Council pointed out that Virginia Beach, which this year has expanded its facilities and accommodations almost 20 percent, has rates as low as \$35 a week American plan, two to the room. Virginia this year is also spending more than half a million dollars to double the number of its vacation cabins in State parks.

Yosemite Falls (upper, 1430 feet, lower, 320 feet) in Yosemite National Park, Calif.

Wernher Collection Dazzles Art Lovers

Sir Julius Wernher's immense collection of artistic wealth—including paintings by Rubens, Frans Hals, Reynolds and medieval tapestries, ivories and Renaissance bronze—is on display until the end of October at Luton Hoo, a vast mansion in Bedfordshire, according to the British Travel Association.

Sir Julius, who made his fortune in South African diamond mines, left one of the world's richest collections of old masters and objects of art.

Oldest Golf Course

Foxburg, Pa., is the home of the oldest golf course in the United States.

Ferry Terminal Open at Kiptopeke

The opening of the Eastern Shore ferry terminal at Kiptopeke cuts the trip across Chesapeake Bay to Norfolk, Va., and travel on the north-south ocean highway by half an hour, according to the Virginia Travel Council.

Miami Beach, Fla.

CORSAIR Hotel
3.50 Double
No Charge for 3d Per.
All Outside Rooms
Private Beach
Directly On The Ocean MIAMI BEACH

Miami Beach, Fla.

TRAYMORE HOTEL
MIAMI BEACH
DIRECTLY on the OCEAN at 24th St
POOL AND CABANA CLUB
Private Beach • Social Staff
Rates from \$2.50 • Annex from \$2.00
Per Person Double
Air-Conditioned Rooms Available

Sherry Frontenac
Completely Air-Conditioned
LOW SUMMER RATES
FIRST CHOICE for luxury and leisure...magnificent cabana club...swimming pool...and private beach...superb cuisine...gala entertainment...and activities...Write Now for Attractive Rates and Color Booklet. OPEN ALL YEAR
ON THE OCEAN AT 65TH ST. MIAMI BEACH

Miami, Fla. Miami, Fla.

MORE OF EVERYTHING
A world-famous array ...miles of beaches, acres of parks and playgrounds, 9 golf courses, 600 varieties of fish, matchless fun for all the family... all year long!
Summer Rates ARE YEAR'S LOWEST for your MIAMI "DREAM" VACATION!
SEA-COOLED BY OCEAN TRADEWINDS
Summer breezes average 8 MPH. Clean, dust-free, pollen-free air.
America's Own South Seas
MIAMI
UNCROWDED·Lots of "elbow room," right when most resorts are at their peaks in crowds and prices.
FREE COLOR FOLDER - with 26 marvelous kodachrome views . . . Mail coupon for your copy...now
DEPT. OF INFORMATION (60-37)
Room 304, City Hall, Miami, Fla.
Name ____
Address ____
City ____ State ____

Miami Beach, Fla.

NATIONAL House Party
8 GLORIOUS DAYS 7 NIGHTS
\$34.95 PER PERSON DBLE. OCC.
Includes:
★ CONTINENTAL BREAKFAST DAILY
★ SIGHTSEEING MOTOR TRIP
★ CRUISE ON BISCAYNE BAY
★ DINNER & SHOW AT FAMOUS NIGHT CLUB
★ POOL...CABANA COLONY...PRIVATE BEACH
Write Directly - or see your Travel Agent
The NATIONAL HOTEL
DIRECTLY ON THE OCEAN AT 17th ST.
MIAMI BEACH

hotel International AND APARTMENTS
MIAMI BEACH, FLORIDA
PRIVATE BEACH
POOL & CABANA CLUB
On the Ocean
APARTMENT RATES ON REQUEST
\$2 per person Double Occupancy
NEAL KARS - Management

THE FRIENDLY
OCEAN BLUE HOTEL
334 Ocean Drive, Miami Beach
—Facing Ocean
—Private Bath.
Shower in Every Room
\$1 Per Person Per Day Two in a Room

Venice, Fla.

REST FISH
Hotel Venezia, Venice, Fla.
\$18 Weekly Double, Clean Comfortable
Modern, Bathing, Golf
Tarpon, Kingfish, Snook
Mr. & Mrs. Louis Suter. Hosts.

TRAVEL

NOW! From MIAMI via NASSAU
10 DAY CRUISES to the WEST INDIES
An outstanding vacation opportunity! Exciting, informal cruises to lovely NASSAU, the BAHAMAS; colorful KINGSTON, JAMAICA or charming CIUDAD TRUJILLO, DOMINICAN REPUBLIC.
ONLY \$149 UP PLUS TAX All Expense
New Low Summer Rates Sailings from Miami June 12, 26, July 10, and every second Monday thereafter. Fascinating, "different" foreign sights; dancing aboard; swimming on tropic beaches, etc. The ship is your hotel. All outside cabins. \$200 worth of purchases duty-free on all cruises.
NASSAU . . . Weekly Sailings—3-day weekend cruises to Nassau from Miami June 9, 23, July 7, \$40 UP, ROUND TRIP
Direct sailings to Nassau June 12, 26, July 10, \$22 UP, ONE WAY
See your travel agent or
Eastern Shipping Corp.
Pier 3, MIAMI, FLA.
Phone 2-3454 or 2-7183
S. S. NUEVO DOMINICANO

TRAVEL

Ask Mr. Foster
BAHAMAS NASSAU HAVANA MIAMI
\$187 7 days all-inclusive holiday
Rates include round trip by air; 5 days at Butlin's Grand Bahamas Resort, with private room and bath; meals; all sports. Then visit Nassau, Havana, with over-night at Miami.
Transportation Tax \$13.95 extra
THE MAYFLOWER—DI. 4319
The Continental Bldg.—RE. 1347
ASK MR. FOSTER TRAVEL SERVICE, INC. - - - EST. 1888

TRAVEL

3 GREAT VACATION CRUISE OFFERINGS
Cruise favorite S. S. EVANGELINE sails every Saturday, 3 P. M., E. D. T., from New York July 1 through September 2.
★ 6-DAY NASSAU CRUISE \$125.00 up, plus tax
Enjoy five lovely days at sea cruising the cool Atlantic—a full day's stay in beautiful Nassau, capital of the Bahamas and return by way of Grand Bahama Island.
★ 13-DAY NASSAU CRUISE VACATION \$184.50 up, plus tax
Combine your 6-day cruise with a full week stopover at one of Nassau's fine hotels on modified American Plan (no luncheons) at one single low price. Other 13-Day Cruise Vacations on full American Plan (all meals in Nassau) from \$193.00 up, plus tax
★ 13-DAY GRAND BAHAMA CRUISE VACATION \$199.50 up, plus tax
Add a 7-Day stopover on full American Plan (all meals) at Butlin's Vacation Resort to your summer cruise. Enjoy this newest playground in the Caribbean where every entertainment is included in this single price.
Don't delay—See your Travel Agent or
EASTERN STEAMSHIP LINES
Pier 18, North River, New York 7, N. Y.
Tel: WOrth 4-5700
40 Central Street, Boston 1, Mass.
Tel: CApitol 7-6080

TRAVEL

BEFORE THE MAST
Glorious Vacation Cruise in three-masted sailing schooner on picturesque Chesapeake Bay. Swimming, fishing, crabbing. Excellent food Pennsylvania Dutch style. Weekly sailings. All expenses. Booklet. See your local agent or
TIDEWATER CRUISES, INC.
Dept. C, Ephrata, Pa. Phone 3-2330

TRAVEL

BERMUDA
\$85. ROUND TRIP
No Service Charge
8-DAY ALL EXPENSE TOURS
BUENA VISTA HOTEL .... \$149.
ST. GEORGE HOTEL .... 165.
BELMONT MANOR .... 165.
PRINCESS HOTEL .... 173.
ELBOW BEACH .... 197.
CASTLE HARBOR .... 205.
Quotations available for all hotels, country clubs & guest houses
All-expense tour rates include round trip transportation, hotel & meals.
3 DEPARTURES EACH WEEK
Waters Travel Service, Inc.
Member American Society of Travel Agents
1603 K St. N.W., NAtional 1880

AMERICA'S NEW SUMMER BREEZE-SWEPT Florida VACATIONLAND
SUMMER'S GREATEST (VACATION) BARGAIN
Florida for a better vacation for less! Coast Line for Florida's finest, smoothest, most dependable travel—also for less! For instance: 30-day ROUND-TRIP fare, including reserved-seat in a streamlined Coach, from Washington to—
MIAMI \$44.20
ORLANDO \$35.95
ST. PETE \$39.90
W. PALM BEACH \$41.70
Excluding Federal Tax. Other fares similarly low.
For more fun enroute ride a Coast Line Streamliner! New reserved-seat Coaches. New all-private-room Pullmans. New Dining cars serving excellent moderately-priced meals. New Tavern-Lounge cars.
EAST COAST CHAMPION
WEST COAST CHAMPION
HAVANA SPECIAL
MIAMIAN
FOR RESERVATIONS: Consult your local Ticket Agent or nearest Atlantic Coast Line office. WASHINGTON: 814 Connecticut Ave. N.W. NAtional 7835.
FIRST in FLORIDA TRAVEL
ATLANTIC COAST LINE RAILROAD
"the only DOUBLE TRACK ROUTE BETWEEN THE EAST AND FLORIDA"
"S-M-O-O-T-H-E-R! NEW ROADBED—STREAMLINED FOR STREAMLINERS!"

Nassau Nassau

This Year's Most Sensational Travel Bargains!
All-Expense Vacations in Nassau in the Bahamas
LOW, LOW SUMMER RATES
7 DAY All-Air Tours \$177.10 plus taxes
8 DAY Rail-Air Tours \$143.70 plus taxes
Think of it—a complete Nassau vacation at low, low rates like these! Here's what the all-expense fare includes: Round-trip transportation to and from Nassau. You leave any day of the week you choose, traveling by giant modern air-liner or streamlined rail coach to Miami; from there, a fascinating 55-minute flight to Nassau. Motor transfer in Nassau between airfield and hotel. Comfortable accommodations in a double room with bath for 6 nights. Meals in Nassau including luncheon and day's outing at Paradise Beach and at the Bahamas Country Club. Sightseeing trips by car and boat.
LEISURELY CRUISES FROM NEW YORK EVERY SATURDAY
Commencing July 1
Via S. S. Evangeline of Eastern Steamship Lines
13 DAY Cruise Vacations \$193.00 up, plus taxes
Combines a delightful 6-day cruise and a week in Nassau at hotel of your choice with all meals.
6 DAY CRUISES \$125 up, plus taxes
With Daylight Day in Nassau
FUN-FILLED DAYS . . . CAREFREE GOOD TIMES . . . IN THIS GLAMOROUS ISLAND PLAYGROUND
Nassau has everything for a perfect vacation: romantic atmosphere, balmy climate "air-conditioned" by gentle Trade Winds, wonderful beaches and sports facilities . . . sailing, dancing . . . and
POUND DEVALUATION REALLY S-T-R-E-T-C-H-E-S YOUR VACATION DOLLAR
You'll find your spending money goes 30% further in Nassau now.
SEE YOUR TRAVEL AGENT for Literature and Complete Details
Make Your Reservations Early — Travel in Swift Modern Comfort via
BRITISH OVERSEAS AIRWAYS
DELTA AIR LINES
EASTERN AIR LINES
EASTERN STEAMSHIP LINES
NATIONAL AIRLINES
PAN AMERICAN WORLD AIRWAYS
PENNSYLVANIA RAILROAD
RICHMOND, FREDERICKSBURG & POTOMAC R.R.
SEABOARD Air Line RAILROAD
TRANS-CANADA AIR LINES
NASSAU, BAHAMAS, DEVELOPMENT BOARD
247 Park Avenue, New York 17, N. Y. PLaza 3-5215

Florida Fares Slashed!
NEW 30-DAY ROUND-TRIP COACH FARES
SIMILAR REDUCTIONS FOR TRAVEL IN SLEEPING CARS TO MANY FLORIDA RESORTS
Travel on the Silver Streamliners
THE SILVER METEOR THE SILVER STAR
Reserved reclining coach seats—commodious lounges—complete dining car service—a variety of sleeping car accommodations featuring bedrooms and roomettes—Registered Nurse—Passenger Service Agent.
FOR COMPLETE INFORMATION, COACH AND PULLMAN RESERVATIONS, PHONE NAtional 0636, or call in person: 1625 K St. N.W., Washington, D. C.
FLORIDA'S FINE—ANYTIME!
LOW HOTEL RATES NOW IN EFFECT
INQUIRE ABOUT RAIL-AUTO TRAVEL PLAN
THE ROUTE OF COURTEOUS SERVICE
SEABOARD AIR LINE RAILROAD

Check in with COOK'S
for a perfect vacation trip at a price you can afford!
Escorted groups, travel in air-conditioned coach trains, fine hotels, rooms with bath, meals. Leave Chicago weekends.
☐ \$159 — 8 days, COLORADO, featuring Aspen, Rocky Mt. Park, Colorado Springs, Pikes Peak, Garden of the Gods, Royal Gorge.
☐ \$195 — 9 days, YELLOWSTONE-COLORADO, featuring Grand Tetons, Salt Lake City, Royal Gorge.
☐ \$218 — 14 days, CALIFORNIA, featuring Grand Canyon, Orange Empire. (With Yosemite Park \$236.)
☐ BERMUDA TRIPS to fit your budget, by sea or air.
☐ MEXICO TOURS 2 weeks. Best of everything.
☐ ALASKA-YUKON Cruise-tours, 16 to 34 days.
☐ INDEPENDENT TRAVEL PLANS for the West, leave any day.
Check your choice. Send for folders to your Travel Agent or Thos. Cook & Son.
COOK'S ESCORTED MOTOR COACH CRUISES
Include best hotels, meals, sightseeing, tips. Groups leave New York on weekends.
☐ \$145 to \$265 — 6 to 13 days. Choice of wonderful travel routes: Cape Cod, New England, Nova Scotia, Ontario Lakelands, Romantic Gaspé, St. Lawrence and Saguenay steamer cruises.
☐ SELECT TOURS TO THE WEST — 13 to 29 days, exclusively 1st class, visiting National Parks, California, Canadian Rockies.
Taxes additional to fares
THOS. COOK & SON INCORPORATED
812 Fifteenth St., N.W., WASHINGTON
REpublic 8555
Name ____
Street ____
City ____ State ____

ACROSS

1 Discard
6 Pattern
11 Emergency
16 Fellow-worker who deserted Paul
21 Contour feather
22 Humble
23 Infirm
24 A cosmetic
25 Of the Italian capital
26 Opera hat
27 Cork
28 Loosen
29 Female ruminant
30 Entrance
32 Tumultuous disturbances
34 Model
36 Large deer
37 Lawful
39 Modest flowers
41 Avenging spirits
43 A knock
44 Demon
45 Electrified particle
47 Each
48 Ruby spinel
51 Marriage announcement
52 Vocal
54 Floats
58 Precious stone
59 Anthem
60 Deserts
62 Marshy place
63 Cereal grass
64 Conclusion
65 Pro
66 French novelist
68 Blackbird
69 Educated
71 Remark
73 Impropriety of speech
75 Swarms
76 Government agents
79 Characteristics
80 Venomous serpent
82 Carbonize
83 Adorn
85 To trim a hedge
86 Moors
90 Begins
93 Bounds
97 Sun porch
99 Every 24 hours
100 Pertaining to laughter
102 Hasten
103 Beverages
105 Alphabetical letter
106 Feminine name
107 A digit
108 Son of Isaac
110 Poisonous serpent
112 God of love
113 Fine-meshed sieve
114 A ballad
116 Approached: dial
117 Stoneworker
118 Exploded
119 Obtain
121 Drink slowly
122 Fluttered
123 Degree
124 A freckle
128 Cosmetics
130 Permission
134 Striped appearance in wood
135 Resound
137 Skins
138 Reputation
139 Roman household god.
140 Winged
142 Shallow receptacle
144 Prevent
146 Roused
148 Divide
149 Laughing
150 Slip-knot
151 Wigwam
152 Delightful spots
153 Sharpens
154 Bent up the edge of a plank
155 Obeys

DOWN

1 Carousal
2 Buffoon
3 Cud
4 Wine vessel
5 Straw hats
6 The black art
7 Mortuary role
8 Pat
9 Hungry
10 Injuries
11 Artificial jewelry
12 Burning
13 Beak
14 Musical symbol
15 Large wading bird
16 Commercial traveler
17 Very long time
18 Muffles
19 Active
20 Searches
31 Immerse
33 Stale
35 Corded fabric
38 Verbal
39 Climbing plants
40 Scattered
42 Historical periods
44 Prophetic
46 Hot sweet beverage
48 Commend
49 Speedily
50 Machine tool
51 Filleted
52 Having many abilities
53 Yellow color
55 Bent
56 High strung
57 Floats
59 One-thousandth of an inch
60 Space
61 A cold dish
64 Grave diggers
65 Ornamented with flowers
67 Bristles
70 Indian
71 Secreting organ
72 Range
74 Geometrical figures
77 Greek letter
78 Perch
81 Previous
84 Large-footed
86 Burned completely
87 Racket
88 Net
89 Region in Africa
91 Rank
92 European finch
94 Perfume
95 Devout
96 An inkling
98 Joins
101 Cover
104 Plunder
106 Bag-pipe mouthpieces
109 Impulse
111 Like a hare
112 Noseband used in training horses
113 Hauls
115 Barkers
117 Enrages
118 Under
120 Equal
122 Colorless
123 Earthenware dish
124 Efface
125 Pushed with a long stick
126 Hoist
127 Curved sword
129 After dinner confections
130 Struggled
131 Wed secretly
132 Unadorned
133 Traps
136 Deposited
138 Scent
141 A decad
143 Fall gradually
145 Play with
147 Diminutive

Solution to Last Week's Puzzle

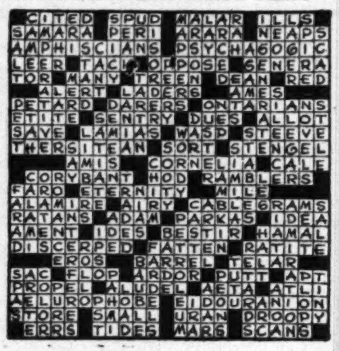

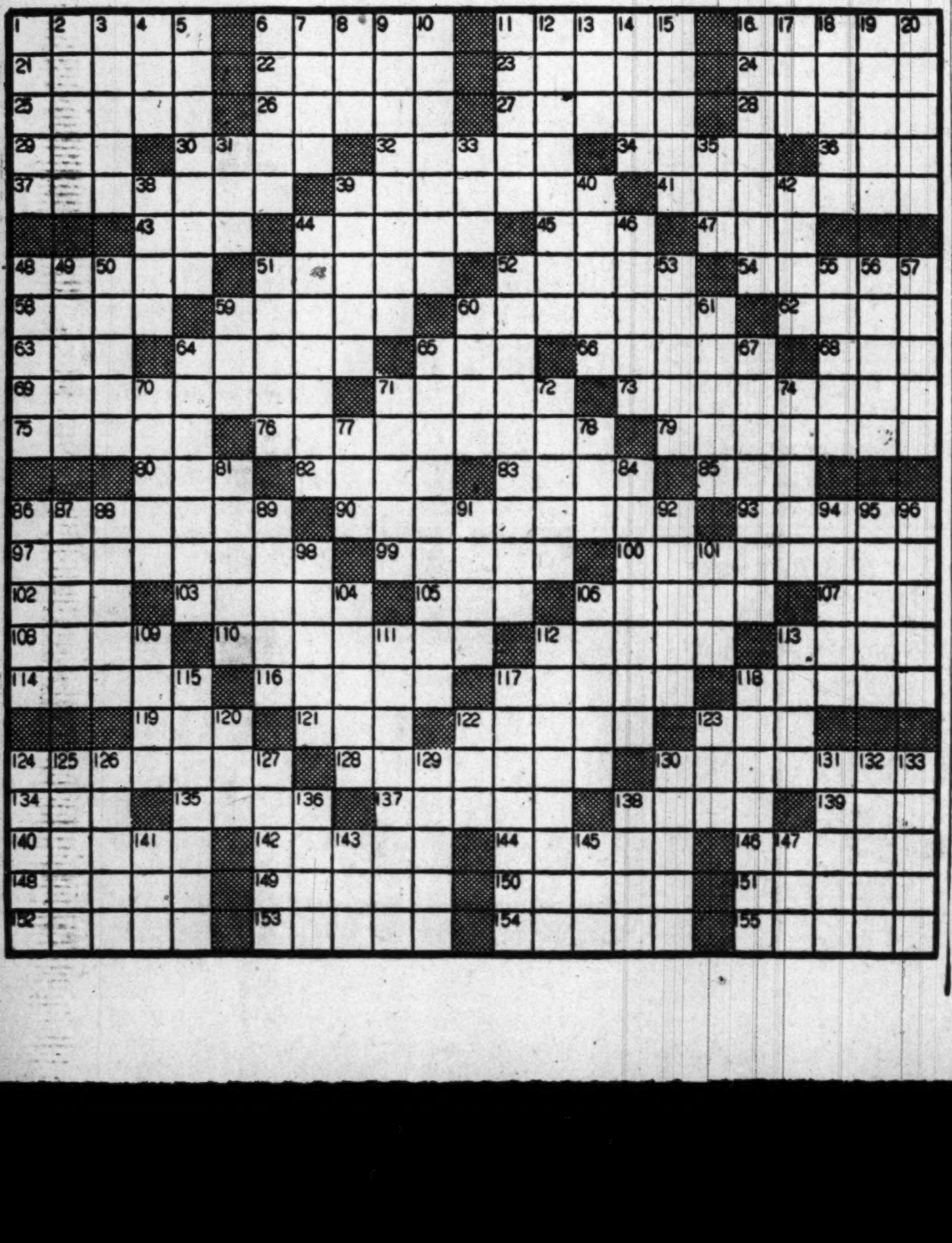

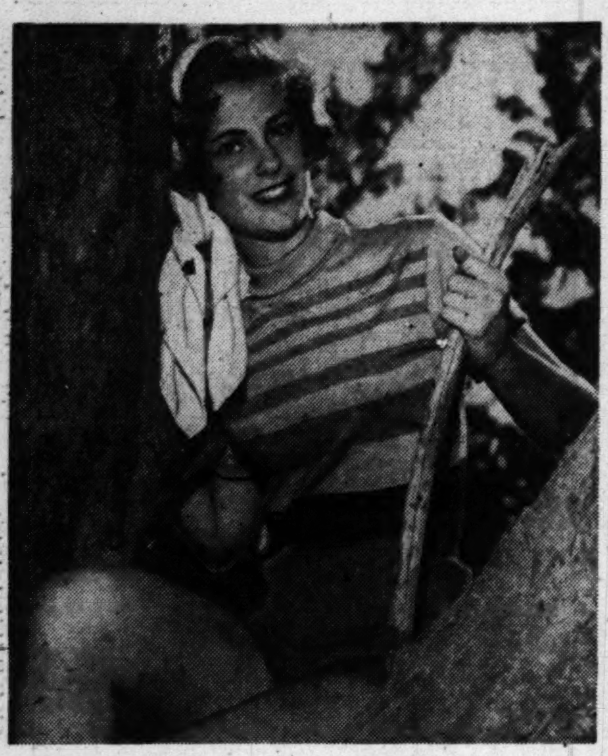

Miami Beach News Bureau

MIAMI BEACH—Turtle-necked, short sleeved cotton jersey sweater and gabardine shorts are chosen as sports uniform by Ellen Stone

Lee Birthplace On Caravan Route Today

WESTMORELAND State Park and Stratford Hall, Virginia, birthplace of Robert E. Lee, will be visited on a caravan trip to be sponsored by the National Capital Parks today.

The trip will include a short walk down a wooded bluff to the Potomac shore picnic area at Westmoreland State Park and a visit to the Stratford Hall mansion and grounds. Entrance fee to the mansion is 30 cents. Special buses will leave 1416 F st. nw. at 8 a. m. and will return at approximately 6 p. m. Participants should bring picnic lunches.

A historical tour of the President's Park will begin at the Zero Milestone on the Ellipse south of Executive ave. at 2:30 p. m. today.

Historical accounts of the White House, Sherman Memorial, Treasury and Commerce Buildings, Washington Monument, Second Division Memorial, Pan American Building and other historic sites will be given by Park Historian Robert F. Nelson.

Giant trees in Montrose Park will be identified by Howard White during a walk to be held from 3 to 5 p. m. today. The party will assemble at R st. and Avon pl. nw.

Two one-way trips will be made today by the Canal Clipper, horse-drawn barge. It will leave Lock 3, one block south of 30th and M sts. nw., at 2 p. m. and will return from Lock 5, Brookmont, at 4 p. m. Passengers may take the barge one way and return to Washington via the Glen Echo streetcar or may make the round trip. The clipper also may be boarded at Lock 5 for the one-way trip. Tickets can be obtained at the barge before departure.

Virginia Publishes Free Fishing Guide

The Virginia Travel Council at Richmond has announced the publication of a free guide to sport fishing in Virginia.

The booklet lists the names of more than 150 boat owners throughout Tidewater Virginia who cater to sport fishing parties. It also carries data on freshmated sport fishing throughout the State and on legal requirements for such fishing.

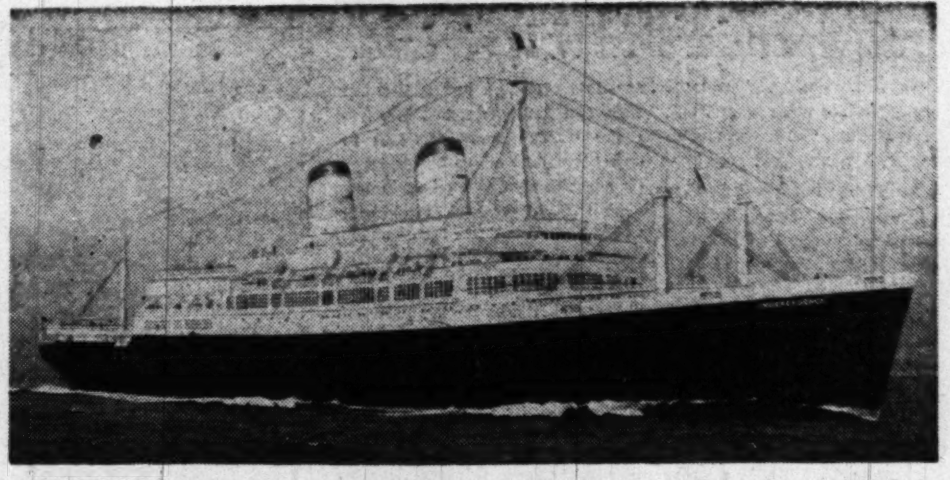

THE INDEPENDENCE — 1000-passenger, 25-knot American Export Lines ship was launched yesterday at Quincy, Mass. The first large liner to be completely air conditioned, she will make the New York-Genoa-Naples crossing in eight days via the southern route. Of 26,000 gross tons, she will be capable of carrying, in emergency, 5000 troops and their equipment

Scenic Drive Into North Carolina Envisioned

By The Associated Press

Opening of the Blue Ridge Parkway next year to provide a scenic drive from Front Royal, Va., into North Carolina is predicted by Representative Burton (D., Va.).

In a letter made public by his office, Burton said new work scheduled for the Parkway will open the scenic drive through Virginia except for by-passes at the James River and at Route 460. The Parkway will connect with Virginia's famed Skyline Drive, which now runs southward from Front Royal for more than 100 miles.

Burton wrote Hunter Miller of the Virginia Alcoholic Beverage Control Board that though the House cut the budget request for national park funds, the money voted still allows substantial progress in construction work in the year starting July 1.

A national park official told a reporter it is estimated that under the House-reduced appropriation, Virginia's part of the Blue Ridge funds would be about $670,000. North Carolina would get about $900,000.

"Construction from Black Horse Tavern south to Route 460 is being completed from 1950 (present) funds," Burton wrote. "Also the surfacing from James River south to Peaks of Otter is to be completed out of 1950 funds and I am assured the surfacing to Route 460 will be completed from the 1951 appropriation, now under construction."

"This would mean," he added, "that next year the stretch from James River south to Route 460 should be open to traffic with the completed surface and it will in fact open the Parkway from Front Royal well into North Carolina, with a by-pass at James River and at Route 460.

"These by-passes will be comparatively short and should make the route most interesting to tourists."

New Jersey Has a Full Slate

TRENTON, N. J.—More than 600 special events will entertain vacation visitors to New Jersey this spring and summer. Horse racing has returned to Garden State and will continue until late fall. Monmouth Park Track at Oceanport, near Asbury Park, will be open June 16 to August 9. Racing at Atlantic City Track is scheduled for August 10 to September 9. Harness race fans may follow their favorite sport at the Freehold Raceway from August 10 to September 9.

Other activities along the 120-mile coastline and at hundreds of inland communities on New Jersey's 800 lakes, include the usual assortment of baby parades, fireworks displays, musical concerts, summer theater presentations, beauty pageants, dog shows, horse shows, golf and tennis tournaments, sailboat and speedboat regattas, flower shows and holidy parades.

Specific information on dates, locations and details of special events are included in the New Jersey Date Book for 1950, which is issued as a supplement to the New Jersey Guide, official State vacation publication. Either publication, or both, may be obtained free of charge by writing to the New Jersey Council, Box R, 520 East State st., Trenton, N. J.

TRAVEL TRAVEL

TOUR THE HIGHLIGHTS OF EUROPE
51 days—$1155.00—All-expense
(Rate includes Tourist Class steamship accommodations)
From New York--August 8--SS. QUEEN ELIZABETH
Returns--September 27--SS. QUEEN MARY
FEATURING:
4 days in London; Rural England, Grand Holland Tour; Belgium; 5 days motoring through Western Germany including the Rhine by steamer; the Black Forest, and the Oberammergau Passion Play; Austrian Tyrol with the Capitol; Innsbruck; Dolomites; Italian Hilltowns; Italian and French Rivieras; famous Napoleon Route; Swiss Alpine Passes and Lake Districts; five days in Paris.
Limited number of accommodations available; immediate application necessary
WORLD-WIDE TRAVEL SERVICE CORP.
2627 Connecticut Ave. N.W.
Washington 8, D. C. Telephone: Michigan 8700

Asheville, N. C.
Vacation UP IN ASHEVILLE NORTH CAROLINA
Drive up Mighty MOUNT MITCHELL Alt. 6684 Ft. Highest Peak in Eastern America!
Play, rest, rebuild — in Western Carolina's bracing coolness! Visit Cherokee Indian Reservation, Great Smoky Mountains National Park, Biltmore House, Mount Pisgah and scores of famous attractions. Health and pleasure for ALL the family!
And remember: You now reach Mt. Mitchell, monarch of Eastern America, over the great . . .
BLUE RIDGE PARKWAY
Scenic grandeur unsurpassed the world over. Come for a good, long, happy vacation stay! Chamber of Commerce, Asheville, N. C.
Request Illustrated Folder No. 28

Colonial Beach, Va.
Hawthorne Inn
Cool, comfortable, clean. European Plan. Cottages available Phone 2571

Kill Devil Hills, N. C.
THE NAUTILUS
Comfortable Rooms
Rates $2 up with bath. Everything new. Innerspring mattresses. 1, 2 and 3 bedroom cottages, kitchen and bath. Rates $20, $35 and $60 per week. Write or phone for reservations. Phone Kitty Hawk 413.
Mrs. C. J. Townley, Manager
KILL DEVIL HILL, N. C.
ON THE OCEAN FRONT

CAVALIER MOTOR COURT
KILL DEVIL HILLS, N. C. ON THE OCEAN
19 COMPLETELY FURNISHED NEW COTTAGES
2 and 3 Bedrooms $75 to $85 per week
Double Cottages $60 per week
Modern kitchens including refrigeration. Hotel Special Mattresses.
PHONE NAGS HEAD 230 or WRITE CAVALIER COURT KILL DEVIL HILLS, N. C.

OCEAN VIEW COTTAGES
KILL DEVIL HILLS, N. C.
1, 2 and 3 bedroom cottages completely furnished and equipped modern kitchens, $50, $65 and $75 per week. Write or phone Nags Head 241. Make your reservations now.
ROLAND D. OWENS
Kill Devil Hills, N. C.

THE CROATAN ON THE OCEAN FRONT
Kill Devil Hills, N. C.
Private baths, screen terrace for dining. Season May 18th to Sept. 18th.
ARRANGEMENTS FOR FISHING PARTIES
Phone Kitty Hawk 203
Mr. & Mrs. R. A. Griggs, Owner-Mgr.

Nags Head, N. C.
THE WILBUR WRIGHT
A Delightful Hotel . . . with attractive accommodations. An ideal spot for fun and relaxation. A playground of miles of tawny sand and sea.
Surf Bathing, Boating, Fishing, Tennis, Beach Club
DIANE JOHNSON, Mgr.
NAGS HEAD BEACH KITTY HAWK, N. CAR.

COME TO THE Hotel NAGS HEADER NAGS HEAD, N. C.
For a genuine vacation, finest surf bathing and fishing on Atlantic Coast, Excellent food and service. Guests have privileges of Nags Head Boxer Club. Write, or call 503 for reservations. G. C. Culpepper, Jr., Mgr.

HOTEL PARKERSON
NAGS HEAD, N. C.
• Ideal Vacation Spot.
• Comfortable Rooms.
• Best food along the Carolina Coast.
• Arrangements made for "Sport Fishing." Phone 502 or Write
HOTEL PARKERSON
Nags Head, N. C.
"Everything Good to Eat."

Manteo, N. C.
HOTEL FORT RALEIGH
MANTEO, N. C.
Conveniently located Fishing area—Lost Colony. Rental headquarters for Nags Head Cottages.
Write M. K. FEARING, Mgr.

Nags Head, N. C.
ARLINGTON HOTEL
NAGS HEAD, NO. CAROLINA
On the Ocean Front
NEW ADDITION added this year
All rooms with private baths
American Plan $8 up per person
GOOD FOOD—WELL SERVED
Write for reservations or phone 504
Dewey & Phoebe Hayman, Owner mgrs.

FIRST COLONY INN
NAGS HEAD, N. C.
Best Bathing and Fishing
ALL OUTSIDE ROOMS
DELICIOUS MEALS
Write or Phone 705
MR. AND MRS. C. P. MIDGETTE, Mgr.

KITTY HAWK HOTEL
ONE OF THE NEWER HOTELS ON NAGS HEAD BEACH
Rooms with private or connecting bath.
Delicious Food—American Plan
Write or phone Mr. & Mrs. E. Y. Meisen, Owners—Managers. Ph. Nags Head 215

Nags Head, N. C.
Vacation at Nags Head on North Carolina's Outer Banks
Live at the CAROLINIAN for Swimming, Fishing, Sightseeing. Modern Hotel, Good Food. Directly on Ocean.
For Descriptive literature and rates, Write: THE CAROLINIAN, Nags Head, N.C. Open All Year. AAA Recommended.

Colonial Beach, Va.
AMBASSADOR HOTEL
Colonial Beach, Va. Centrally Located on Boardwalk of Historic Potomac
Clean Rooms - Fine Food - Salt Water Bathing - Fishing - Boating-Reservations
Write or Phone 51

Luray, Va.
FOR A WEEK OR A DAY Come to Luray
IN THE BLUE RIDGE MOUNTAINS ONLY 90 MI. FROM WASH., D. C.
Mimslyn Hotel
Luray Caverns
Singing Tower
Skyline Drive
It's Easy to Get to LURAY by VIRGINIA TRAILWAYS BUS
1201 New York Ave., N. W., DI. 4224
SEND FOR ILLUSTRATED BOOKLETS
LURAY CHAMBER of COMMERCE LURAY VIRGINIA

Happy Creek, Va.
HAPPY CREEK LODGE
• Beautiful Va. Resort
• Finest Food, Games
• Fishing & Swimming
Front Royal 15F-16 or District 3646
HAPPY CREEK, VIRGINIA

Williamsburg, Va.
Step into the past AT HISTORIC Williamsburg VIRGINIA
ENJOY 18th century atmosphere today in beautiful, restored Williamsburg. Visit the Stocks and Pillory at the Gaol, the Governor's Palace, the Capitol; stroll through the lovely gardens, and take a trip to nearby Jamestown and Yorktown. Fine lodgings in modern hotels, colonial guest houses and taverns. Golf course, tennis, cycling and swimming.
Williamsburg Lodge Single from $3.50 Double from $5
Williamsburg Inn Single from $7 Double from $10
Fly via Capital Airlines
For information: see travel agent or Washington Office, 1616 K. Street, N. W. Telephone EXecutive 6481

Basye, Va.
BRYCE'S MOUNTAIN RESORT
Basye, Va.—11 mi. w. of Mt. Jackson
300 acres of complete vacation happiness in Virginia's cool green mountains. Really good food, reasonable rates.
Swimming, riding, tennis, etc.
Write for Booklet or phone Orkney Springs 5

Orkney Springs, Va. Orkney Springs, Va.
From $42 Per Week Per Person Rooms, Meals, Activities Double Rates Lower
ORKNEY SPRINGS HOTEL
ORKNEY SPRINGS, VIRGINIA
OPENING JUNE 16
One of Virginia's most popular resorts. 237 rooms. Cottages. Delicious Virginia foods. In historic Shenandoah Valley. Golf, tennis, swimming, horseback riding, lawn games. Orchestra music luncheon and dinner. Dancing evenings. Hospitality of Old South. Greyhound Bus Service. Write or phone (Orkney Springs 48) for folder, full informations and reservations. Complete resort pleasures at low cost.
ORKNEY SPRINGS HOTEL
Orkney Springs, Va.

Staunton, Va. Staunton, Va.
FOR YOUR Vacation
Excellent 18 hole golf course—Swimming Pool—Tennis Courts—Fine accommodations. American Plan. Reasonable Rates. 2,000 Feet Elevation.
The Ingleside
HOTEL AND COUNTRY CLUB STAUNTON, VA.
JAMES G. MAHER, Owner, Manager
Contact your local Travel Agent

Va. Beach, Va. Va. Beach, Va.
Virginia Beach
THE BEST RESORT UNDER THE SUN
Gay, Romantic, Fun-Filled Virginia Beach. The grandest spot you'll find anywhere in the world. SWIM in the blue Atlantic surf. RELAX on the sun-toasted sands. DANCE to the nation's most famous bands at any one of the gay night spots. FISH for the fighting game fish that abound in the waters off Virginia Beach. Join the thousands who have found the best beach in the world.
Thrifty Rates for Every Purse
220 Modern Hotels, Apartments and Tourist accommodations, beautifully appointed and conveniently located. Low family rates. American or European plan, as preferred.
WRITE FOR BEAUTIFULLY ILLUSTRATED FOLDER.
VIRGINIA BEACH, VIRGINIA Under the Stars have fun at VIRGINIA BEACH Under the Sun
For Further Information Write to Dept.
Virginia Beach Chamber of Commerce
P. O. BOX 190, VIRGINIA BEACH, VA.

The AVAMERE
Virginia Beach, Va.
Directly on the Ocean Front Between 26th and 27th Streets
Open May 19 till Sept. 23
New 16-room addition. All with private bath. Telephone in every room. Beach and country club privileges.
AMERICAN PLAN
SPECIAL SPRING RATES
Phone 1487—Mrs. O. J. Smith, Mgr. O. J. Smith, Jr., Asst. Mgr.

The IDLEWHYLE Virginia Beach, Va.
Refurnished and Redecorated. Telephone in every room. Rooms with private or connecting bath. Golf and beach club privileges.
Centrally Located—Phone 2885-634
Mrs. N. C. Ratcliffe, Manager

SEA SPRAY Hotel
On the Ocean at 20th St. Pre-Season Rates now prevail. Golf, fishing, riding, dancing. Delicious meals. Write for folder and rates.
VIRGINIA BEACH, VIRGINIA

PLAY and REST
300 ACRES OF SEASIDE AND COUNTRY ESTATE
Relax completely . . . enjoy vacation at its best. Two championship golf courses. Tennis. Riding. Swimming. Fishing. Dancing. Write for illustrated folder. WP.
HOTEL, COUNTRY, BEACH AND CABANA CLUB
The Cavalier
VIRGINIA BEACH, VIRGINIA
Sidney Banks, President

DRIFTWOOD HOTEL
Ocean Front Bet. 10th St. & 11th St. Rooms With or Without Private Bath
Modified American Plan
OPEN MAY 20 TILL SEPT. 25
Write or Phone Va. Beach 649
HUBER A. HAMILTON, Mgr.

The HOMESTEAD
(Ocean Front Near 22nd St.)
Restricted Clientele—American Plan
Phone MRS. A. L. HOLT, 1173 for Special May and June Rates.

HOTEL TRAFTON-CHALFONTE
SPECIAL SPRING RATES
On the Ocean at 28th St. VIRGINIA BEACH, VIRGINIA
A MODERN RESORT HOTEL
Catering to a Selected Clientele Beach Club and Golf Privileges
Rates and Booklet on Request

NEWCASTLE HOTEL
Special Summer Rate $35.00 WEEKLY
All rooms with running water. Rooms with private or connecting bath modernly priced. Includes room, 2 meals daily. Swimming. All hotel facilities. Ocean front. Delightful rooms. Southern cooking.
MRS. OSCAR S. COBB, Owner-Mgr.
Write or Phone 447 for Reservations.

THE Belvedere
$35 wkly INCLUDES ROOM 2 MEALS DAILY
Phone or write for reservations
Alton L. Crist, mgr.
1216 & Ocean Front, Virginia Beach

OPEN YEAR 'ROUND
The Jefferson
Only One Entirely Air Conditioned
All Rooms with Private Bath and Shower
Center of all Social Activities Near Shops and Theatres
Write for Illustrated Booklet
VIRGINIA BEACH, VA.

SPECIAL SPRING RATES
Marilyn's INN
Ocean front at 23rd St.
In heart of town. All sports and beach activities. Delicious Southern meals. Write for folder and rates.
Mrs. M. C. Strohkorb, Owner-Mngr.
VIRGINIA BEACH, VA.

The SHOREHAM
Right on the Ocean
EUROPEAN PLAN
Thoroughly modern, centrally located—near fishing pier—bathing from hotel room.
Spacious Porches Phone 1061
Mrs. Ethner Degge Midgette Virginia Beach, Va.

THE HALIFAX HOTEL
Ocean Front and 26th St.
Mrs. W. H. Kitchin, Sr.
JUST COMPLETED OPENS MAY 30
ALL ROOMS PRIVATE BATH
MODIFIED AMERICAN PLAN.
Write or Phone 2895
Rates and Reservations

The AVALON
AMERICAN PLAN
Ocean Front and Twentieth Street Virginia Beach, Virginia
Private or Connecting Bath. Club Privileges. Open May 26 through September. Rates upon Request.
Miss Lucile Leggett, Mgr.

Spotswood Arms
Ocean Front at 26th St.
Ocean Front at 26th St., Va. Beach, Va.
AMERICAN PLAN $5 UP
Free Parking. Telephone in every room. Golf and Beach Club Privileges
Mrs. MYRTLE WELBORNE, Owner-Mgr.

BEACHCROFT HOTEL
ON THE OCEAN AT 21st ST.
VIRGINIA BEACH, VA.
A MODERN VACATION HOTEL
Centrally located on ocean boardwalk. American Plan. Excellent meals. Homelike atmosphere. Attractive rates.
MISS C. P. MUSGRAVE, Manager
PHONE: VIRGINIA BEACH 908

OCEAN FRONT Between 18th & 19th Sts
VIRGINIA BEACH, VA.
VIRGINIA LEE HOTEL
European Plan-Dining Room Attached
Write for Or Phone 1228 Reasonable Rates
Mr. and Mrs. J. R. Cannon

THE FITZHUGH
OCEAN FRONT AT 23D STREET
Rooms with or without private bath.
Mrs. Mary S. Payne, Mrs. W. P. Glover, Owners. For Reservations Phone 772.

Annapolis, Md.
Make Plans Now—
FOR YOUR SUMMER VACATION AT Carvel Hall
In Historic Old Annapolis
• COMFORTABLE ROOMS
• DELICIOUS FOOD
• DANCING
• ENTERTAINMENT NIGHTLY
• GOLF, BAY FISHING, SWIMMING AVAILABLE
$45 to $55 Per Week
AMERICAN PLAN
Season: JUNE 15th to SEPT. 10th
APPLY: NORMAN W. WULF Manager
Carvel Hall, Annapolis, Md.

Irvington, Va.
Your Vacation Can Be Perfect!
Boats, cruises, golf, salt water swimming pool, America's finest food, dancing, outdoor riding, beach picnics, lovely terraces and lawns—with a background of elegant living that assures rest and relaxation with your fun.
Write or phone for our low summer rates
THE TIDES INN
IRVINGTON, VIRGINIA
Irvington 42600
Washington Office: 1616 K St., N.W.
Telephone: Executive 6481

Braddock Heights, Md.
SCHLEY INN
Braddock Heights, Md. Phone 2711
Mountain Resort. Only 47 Miles From Washington. Special Week-End Rates. Sunday Dinners $2.00. Bus Parties Accommodated.
H. FISCHER—OWNER

Boonsboro, Md.
CRYSTAL GROTTOES
59 miles from Wash. Always open. Route 240 to Frederick—Old Route 40 to Boonsboro. Booklet.

Virginia Beach, Va.
Two Fine Hotels
Prince Charles AND TOURIST HAVEN
VIRGINIA BEACH, VA.
Beautiful appointments, comfortable furnishings and complete vacation accommodations in modern rooms and efficiency apartments — at reasonable rates.
You won't forget your vacation at the Prince Charles at 17th St., or the Tourist Haven at 15th St. — on Atlantic Ave.
For full information, write to MRS. RUBY V. HARRIS, Mgr.

Ocean City, Md.
VACATION HERE at OCEAN CITY, MD.
A DELIGHTFUL RESORT
You'll have fun in the sun at Ocean City, where resorting is at its perfection. WRITE PLACES LISTED BELOW, OR
BUREAU OF INFORMATION OCEAN CITY, MD.

TRAVEL
OCEAN CITY CAPE MAY REHOBOTH WILDWOOD
ALL AMERICAN AIRWAYS
STerling 4500

Ocean City, Md.
Pleasure is All Yours
Swimming and sunning from the hotel! Cool, sea-breeze-conditioned rooms. Relax and enjoy your vacation. European plan, with famed Eastern Sho' meals at moderate cost. Write for rates at Maryland's finest, largest resort hotel.
George Washington Hotel
Boardwalk at 10th, Ocean City, Md.
Mr. and Mrs. A. M. Ball, Owners & Mgrs.

The Colonial
OCEAN FRONT—AMERICAN PLAN
72 ROOMS—62 BATHS
Including 18 Rooms—18 Baths Addition
Accepting Reservations Till October 1st
Phone Ocean City 560
N. Y. & W. J. Hastings
Owner-Management
Enlarged Free Parking Area

RIDEAU HOTEL
Directly on Boardwalk, rooms with private bath or running water, elevator service, bathers dining room, apartments for rent, free parking for guests, moderate rates, three delicious meals a day. Telephone in rooms, telephone 699. Ownership management. Mr. and Mrs. James D. Jarman.

THE BENSON ROOMS ONLY PHONE 229
Near beach. All rooms running water. Many private baths. Located on Baltimore Ave. Cor. N. 9th St. Serving a select clientele. Write or phone Hugh Cropper, Jr., Owner-Manager.

The Essex Hotel and Cocktail Lounge
ON BOARDWALK AT 1ST ST.
All Rooms with Running Water
Write or Phone 770
Mr. and Mrs. Stacy Ludlam

COMMANDER HOTEL
ON THE OCEAN
SPACIOUS-HOSPITABLE-HOMELIKE
WRITE FOR SUNNY HOLIDAYS PROGRAM FROM JUNE 16 TO 25
Phone 216 JOHN B. LYNCH, Owner-Mgr.

ATLANTIC
SERVING 3 DELICIOUS MEALS DAILY
Elevator service, telephone, bathing and parking facilities. New 100% water filtering system. For reservations write or phone Ocean City 128, Dr. C. W. Bassell.

HOLIDAY HOUSE
On 8th St., 125 ft. from Boardwalk. European Plan. Every room with tile shower bath. Bathing from room. $24.50 weekly per person, up. Call 430.

Maryland Inn
AMERICAN AND EUROPEAN PLAN
"THE FRIENDLY HOTEL"
Children Always Welcome
Bathing From Hotel. Bather's Dining Room. Open May 27 Till Sept. 20.
Phone: 84 or 144.
MRS. JOHN HAGEN, Owner-Mgr.

BREAKERS
Ocean Front—Phone 76
$32.50 each weekly and up through June. Rates include room and meals.
Free Bathing from Hotel.

STEPHEN DECATUR
Open for the season on Friday, May 26th. Special rates to June 15th; reservations extremely limited after July 1st.
EARL E. CONLEY, Manager

HASTINGS—MIRAMAR
ON THE BOARDWALK—NOW OPEN
36 New Rooms, Each with Bath
Excellent Meals. Sun Parlor and Sun Deck. Free Parking Space.
MRS. CHARLES LUDLUM Phone 11

ROOSEVELT OCEAN FRONT PHONE 42 or 334
AMERICAN PLAN—INCLUDES 3 MEALS
All outside rooms — All rooms running water. Private baths. Bathing from Hotel.
Wite or Phone Mr. & Mrs. Elwood F. Fleming

LaGRANDE HOTEL
Special Rates To June 20
COCKTAIL LOUNGE—DINING ROOM
14th Street at the Ocean
BARNEY McCABE, Mgr. Call 750

SHOREHAM HOTEL
Centrally Located on the Boardwalk ANNOUNCES
Refurnishing, Remodeling and Decorating With Additional Private Baths
Open May 27 till Sept. 20—Phone 136-137
Mr. & Mrs. LYNN McCRAY, Owner-Mgrs.

LANKFORD On The Boardwalk American Plan Free Parking
Bathing from Hotel. Southern style cooking. Modest rates. Private and connecting baths.

NORMANDY ON BOARDWALK AT 6th STREET FREE BATHING
European Plan—also Modified American Plan After June 24.
Rates $22.50 to $47.50 weekly per person
Furnished Apts. for rent. Phone 117
Mrs. Mary B. Carmel, Owner-Mgr.

MAYFLOWER HOTEL
On the Boardwalk, large rooms, excellent meals, telephones in rooms, free parking. Bathing from the hotel. Modest rates. Capacity 200. Reservations advisable. Owner-management. Phone Ocean City, 150 or 160.

MAJESTIC HOTEL
Boardwalk to 7th St.
Special June Rates—Phone 260

THE DEL-MAR
AMERICAN PLAN
MRS. S. L. CAREY, Owner Management

BELMONT
AMERICAN PLAN
PHONE 13. MRS. MINNIE HEARNE JONES

THE DENNIS ROOMS DORCHESTER ST. NEAR BEACH
E. E. DENNIS
Phone Ocean City 77

HAMILTON HOTEL
NOW OPEN
EUROPEAN PLAN

"A Boardwalk Hotel of Distinction"
THE PLIMHIMMON
Open May 25 till Sept. 20
Renowned for years for warm Southern hospitality and charming unassumed service. Our Cuisine features rare delectable Southern-style and sea food meals. Dining room overlooks beach open to public. Open air patio. Snack bar. Large airy rooms with and without bath. 198 rooms. Modified American and European plan. 3-5 room furnished apartments. Telephone 40.
W. I. DONOHUE, Ownership-Management

One Ford Lost

Cape May, N. J.—The road from Madison ave. to Sewell's Point here, was the site of an auto race in which the late Henry Ford participated in 1903. Ford lost the race and had to leave his tow car to pay his debts.

Illustrated Talks Are Begun at Sylvan Theater

ILLUSTRATED lectures at the Sylvan Theater on the Washington Monument Grounds began last night. They will replace the Rock Creek Park campfire programs held in recent years. Next Saturday's topic, to begin at 8:15 p. m., will be "Exploring the Universe." Paul Watson, curator of astronomy, Maryland Academy of Sciences, will conduct an imaginary trip through space. If weather is unfavorable, the program will be held in the Commerce Department Auditorium, 14th st. between Constitution ave. and E st. nw.

Whistle Stopping

Sad Truth Is, It's An Age of Gadgets

By Orval Hopkins

GADGETS, phooey. I can't listen to the music on the radio on account of I ain't got a FM gadget on my radio. I can't listen to the music on records on account I ditto a long-playing record gadget. My son Sam is driving me batty on account of we don't have the television gadget. Here are some people with some travel gadgets. Don't let me appear bitter.

Caswell Adams writes from S. C. Swanson, Inc., New York, to point out that the glove compartment on your car is ideally suited "for the secretion of such downright necessities as a small inexpensive pressure can of fire extinguisher and one of those handy cans of aerosol insecticides." (Frankly, I thought secretion meant spit, but it turns out Adams is using the word perfectly. By the way, Adams, didn't you used to work in the dese and dose, or sports, department of the New York Herald Tribune?) Anyway, there's a little fire-douser and a bug-squirter.

"A midget portable electric refrigerator that's as handy to carry as an overnight bag is one of the many new gadgets the traveler will be able to purchase this summer to help keep overheated dispositions in line" are the very own words of the Refrigeration Equipment Manufacturers Association (1346 Connecticut ave. nw). REMA says the portable dripper is about the size of an average table-top radio and will fit into the trunk of your car. It comes equipped with shock absorbers and has one and a half cubic feet of refrigerated space in a cabinet 23 inches wide and 19 high. It has space for six ice cube trays and a space for tall bottles. Comes in white, blue grey and golden brown. Sells for "around $140," REMA says.

THEN THERE'S James E. Reed, publicity director of the Senator Hotel in Atlantic City. Reed says, "Something new in guest comfort has been installed at the Hotel Senator, an automatic lotion spraying machine that should do much to prevent that perennial bugaboo of summer vacation—painful sunburn." I have no idea how this gadget works, but presumably you drop a nickel—or a dime, I guess, nothing costs a nickel any more—in the slot and the thing sprays you with goo. There's nothing wrong with the idea that I can see. My only thought is that if they had a battery of pretty girls in bathing suits who would come tripping up and spread the goo on—and maybe pat it a little—it would be nice, too. Probably something impractical about it, though. Always is, any good ideas I get.

THE NEW Furness cruise ship Ocean Monarch is scheduled to be launched July 27 at Newcastle-on-Tyne, England. The new ship will have accommodations for 440 passengers—all outside staterooms, all with bath. She'll carry 15,000 gross tons at a speed of 20 knots.

100 for Ocean City

Ocean County, N. J., is celebrating its 100th anniversary this year with a summer-long series of parades, pageants and other special events.

Atlantic City, N. J. Atlantic City, N. J.

...Even Summer Summers at Atlantic City!

All that you ever get in town is the diluted languor of a synthetic Summer!... only at Atlantic City can you get the real thing... the *country* Summer drifting seaward... the *ocean* Summer floating landward... compounding together at Atlantic City a nectar distilled from the scent of green fields and the salt of green seas.

Come anytime you wish but make your Reservations NOW!

Atlantic City "FOR HEALTH AND PLEASURE"

For Atlantic City's Blue Book and Color Folder Write Room 502, Convention Hall, Atlantic City, N. J.

2 GOOD Hotels OCEAN BLOCK — BORTON 124 S. TENNESSEE AVE. $2 & 2.50 Daily Per Person 2 in a room. Clean, comfortable & quiet. New public showers & lavatories. Private baths. Free bathing from hotel. Nr. churches. Write now. E. B. Van Voorhees. MASON 112 S. KENTUCKY AVE.

Hotel De Ville Overlooking Boardwalk at Kentucky Avenue ATLANTIC CITY. Ideal Central Location, Spacious Sun Decks, with Lounging Chairs, Roof Deck overlooking ocean. Every modern Comfort. Moderate Rates. Write for Booklet. Ph. Atl. City 5-2146. Mrs. THOS. B. O'BRIEN, Owner-Mngmt.

A HOMELIKE HOTEL • Beach Block • Bathing from Hotel • Apartment to Rent Weekly • Accommodations for Groups • Private Bath • Lavatories Single Rooms. WATER GAP 127 So. Carolina Ave., Atlantic City, N. J. FRANK ELLIOTT • Phone 42282 Ownership Management

MILLER COTTAGE 9 to 17 N. Georgia Ave. ATLANTIC CITY. 100 ROOMS with running water. Spacious Porch. Parking. Free Bathing. $2 up DAY Per Person. Hettye Crouthamel Own.-Mgr. Ph. 4-9735

RICHMOND Kentucky Ave.! First Hotel from 'Walk. Large comfortable rooms with or without baths. Low rates. Elevator. Bathe from hotel. Tel. 5-0151. W. F. KNELLER, Owner-manager.

SCHENLEY 129 S. So. Carolina Ave. Half block from Boardwalk. 80 comfortable outside rooms. Running water or Private Baths. Free Bathing. Tel. A. C. 4-9663 or 4-2638. H. D. McBRIDE, Own. Mgr.

ELBERON PACIFIC AT TENNESSEE AVE. Atlantic City's Most Moderate Price Hotel $2 up per Person Daily. Opposite Catholic and Protestant Churches. One Block from Boardwalk. Phone 4-0434

BISCAYNE KENTUCKY AVE. near the BEACH Rates from $2.50 DAILY Per Person. For reservations call collect A.C. 5-1678

Low Priced HOTEL BOARDWALK On The BOARDWALK AT MISSISSIPPI AVE. Rooms with running water $2.00-$3.00 up daily. Also private baths. Free Bathing. Free Parking. Write or Phone 5-9591.

HOTEL KARLIN 132 St. James Pl. ½ Blk. to Beach. Central Location. Bathing from Hotel. Spacious Porch. $2 Day up per person. Special Weekly. Phone 4-9616 M. J. Munkenbeck

DEVONSHIRE ST. JAMES PLACE AT BEACH, ATLANTIC CITY. Bathing Direct. Elevator. TOM & STELLA MAHONEY, Owner Management

Mayfair ATLANTIC CITY So. Delaware Ave. 100 Rooms. European Plan from $3.00. Mrs. MARGARET C. ALLGAIER

ST. CLARE Beautiful Pennsylvania Ave. near Beach. Newly Renovated Excel. Accommodations. M. GITOMER, Mgr., Atlantic City 4-1797

ARLINGTON Ocean End of MICHIGAN Ave. A lovely, comfortable family hotel, just off the Boardwalk, all outside rooms. Open porches. Bathe from hotel. Mod. rates. 3 blocks to RR Depot. Elevator to Street. J. N. Ireland, Pres.

NEW CLARION ATLANTIC CITY KENTUCKY AV. JUST OFF BOARDWALK S. K. BONIFACE

HOTEL Wiltshire ATLANTIC CITY. VIRGINIA AVE.·OPPOSITE STEEL PIER. FIRST HOTEL from BOARDWALK. ELEVATOR·FREE BATHING·RESTAURANT. Television. Attractive LOW RATES. Phone 5-3203 or Write For Reservations. 175 S. Virginia Ave., Atlantic City, N. J.

The Ambassador. 4 HOURS TO THE SILKEN SANDS AT THE AMBASSADOR. Monarch of the Boardwalk. For a complete summer holiday at the shore, come to The Ambassador. European and Modified American Plan. Largest indoor salt water pool, sun decks, Coffee Shop, Lounge and Bar, Card Room, Turkish Baths, sports. Atlantic City. HENRY B. WILLIAMS, General Manager. For Reservations, call Washington Office: Executive 6481

Cape May, N. J.

YOUR FAMILY WILL ENJOY Cool Cape May, N. J.

CONGRESS HALL CAPE MAY NEW JERSEY. Four Acres of Cool Ocean Front. $50 up PER WEEK AMERICAN PLAN (Three Meals). Unlimited parking for guests. J. S. UHLER, Manager

The Windsor IN COOL CAPE MAY, N.J. Directly on Ocean Front. OPENING JUNE 16TH. Special Rates to July 15th. AMERICAN PLAN • 3 PERFECT MEALS. 125 modern rooms • Nearest to all social and vacation activities • Cape May's choicest beach at your door • Unrestricted parking • Write for illustrated folder. New York Office Circle 5-6727

A Complete Vacation at The Admiral Cape May, N. J. Fireproof • Cool • Capacity 600 • Most Luxurious • Directly on Ocean • Own Swimming Pool • Tennis • Bowling • Ballroom • Surf Bar • Cocktail Rooms • Music • Bridge • Golf • Fishing • Bicycling Riding • Theatres • Finest Food • Low Daily and Weekly Rates American and European Plans • Reduced rates June and after Labor Day • A few accommodations still available • Write for Literature

COLONIAL & STAR VILLA On Cape May, N. J., Beach Front. AMERICAN (3-MEAL PLAN) — Bathers' Luncheon on Terrace option. Open May 26 to Oct. 1. Owner-Management. Ray Fite, Mgr.

Sea Girt, N. J.

The STOCKTON SEA GIRT, N. J. A Distinguished Hotel Directly on the Ocean Front—no intervening street. American Plan. OPENS JUNE 23. Golf . Tennis . Fishing . Riding. Planned Entertainment. Distinctive Clientele. Orchestra Concerts. Dinner Dances. Cocktail Lounge. Buffet on Sea Deck for Bathers. "Kiddie" Hostess. Phone Spring Lake, N. J., 3-2300. Private Beach & Boardwalk

Asbury Park, N. J.

KESWICK-ASTORIA Phone ASBURY PARK, N. J. 2-6288. Block to Ocean—207 Third Ave. American & European Plan. Cap. 300. Good Food Plentifully Served. EURO. Wkly RATES Single $15-$30 Double $25-$40. Double with Bath, $45-$65. Rates 30% less until June 30th. KANE & McTIGHE, Owners

Ocean Grove, N. J.

HOTEL ALBATROSS OCEAN GROVE, N. J. A Modern Hotel of the Better Class Located on Ocean Pathway. RATES FROM $35 weekly with Meals. AMERICAN PLAN—NOW OPEN. Facing a large park and only 800 feet to Ocean; same to Auditorium. Phone Asbury Park 2-2085. M. P. BEARE

MAJESTIC HOTEL Facing Boardwalk. Private Baths. Tel. Asbury Pk. 1-1021. Elevator. Europ. Plan. OCEAN FRONT OCEAN GROVE, N. J. Mrs. Geo. R. Haines

Spring Lake Beach, N. J.

THE Allaire HOTEL SPRING LAKE BEACH, N. J. A SELECT OCEAN FRONT HOTEL. PRIVATE BATHING BEACH. Write Now for Rates and Reservations

Atlantic City, N. J.

HOTEL Shoreham VIRGINIA AVE., Near Beach, Boardwalk and Steel Pier ATLANTIC CITY. Open Porch, Elevator, Free Bathing. ALL OUTSIDE ROOMS. With Private Baths and Running Water. BICKAR, Owner-Mgr. Phone 4-8453

LEXINGTON NEW YORK AVE. NR. BOARDWALK ATLANTIC CITY, N. J. Tub Shower Bath From $3.00. Without Bath From $2.00. SPRING RATES IN EFFECT. FIREPROOF BY SPRINKLER SYSTEM. Phone A. C. 4-1874. A. HASLETT

Summertime Enjoyment AT MOST ATTRACTIVE RATES. Enjoy real comfort, excellent food and service at truly moderate rates. Famed "Ship's Sun Deck," sea-water baths, bathing direct from hotel. 250 restful rooms. Concert Trio. American Plan (3 generous meals daily) or European. Booklet. Colton Manor ATLANTIC CITY. Pennsylvania Ave. Overlooking the Boardwalk

The Marlborough Blenheim ON THE BOARDWALK ATLANTIC CITY. Sun-lounging on our exclusive beach—refreshing bathing direct from rooms without extra cost—sparkling sunshine, salt sea breezes. Spacious sun decks, delicious meals, [illegible]. Call Atlantic City 5-1211

Avon-by-the Sea, N. J.

BUCKINGHAM Avon, N. J. A hotel of fine traditions and an outstanding favorite among Jersey Shore vacation retreats. Book early. A. L. Harvey & Sons.

TRAVEL

FLY TO ATLANTIC CITY. ALL AMERICAN AIRWAYS. STerling 4500

Wildwood, N. J.

• • PURE WATER from Artesian Wells. Write for Illustrated Booklet BUREAU OF PUBLIC RELATIONS. WILDWOOD By the Sea • New Jersey. WORLD'S SAFEST BEACH

HOTEL DAYTON Wildwood & Atlantic Ave., Wildwood, N.J. AMERICAN PLAN. $30 Per Week Per person Two Persons in Room Including Meals... $30. Spacious lobby—shaded porch. Elevator service. Block to Beach and Amusements. Bathing from Hotel. European plan available. Wildwood 2-5778—O. Garrigues

HOTEL GARRIGUES Schellenger & Pacific Ave., Wildwood, N.J. Modern throughout. Newly furnished. $12.50 up Per Person, 2 in Room European Plan $12.50 up. All rooms with hot and cold water. Bathing from room. O. Garrigues. Reduced Rates until June 24th

HOTEL HOF BRAU Oak at Atlantic Aves. Nr. Beach, Wildwood, N. J. Located in the heart of every worth while activity. Modernly furn. rms. Pvt. tile baths, stall showers. Free bathing from hotel. Nr. Bus & R.R. stations. Reasonable. $12.50 Per Week Person Two Persons in a Room $12.50. Until June 24. European

HOTEL DORSEY AMERICAN TWO MEAL PLAN. A Temperance Hotel Owned and Managed by THE WHITESELLS SINCE 1910. NOTED FOR OUR EXCELLENT MEALS. James E. Whitesell, Jr., Mgr. Phone 2-3511 Wildwood, N. J.

MACON Wildwood Ave. at Beach. Phone 2-8045. Modern Outside Rooms. Private Baths, or Running Hot & Cold Water. Bathing From Hotel. Free Parking. Reasonable.

THAME'S APTS. Hskpg. Just 2 blks. from Ocean. Accom. 4 to 8. $50 & up per apt. incl. utilities. Write Al Thame, 117 E. Wildwood Ave.

Summer Camps

Camp Shiloh. For boys and girls, 6 to 14 years. Two hours' drive from D.C. Full activity program. Write: 6422 Kriel St., Baltimore 7, Md., for folder.

Pocono Crest Camps Pocono Pines Pa. CHICKAGAMI for BOYS NAWAKWA for GIRLS. 25th Season. 2000-Acre Estate. Lake. Balanced program of sports and creative activity. Experienced Counselors, Physician. Church [illegible]

TRAVEL

HOW WONDERFUL CAN YOUR VACATION GET? COME TO THE ADIRONDACKS AND SEE!

Take a flock of those Hollywood high-falutin' adjectives like... "Super-colossal," "Too-too marvelous," "Supreme-superlative." You'll find even *they* can't do justice to the majestic Beauty, the natural Glamour, the special Thrills of the Adirondack region, high up here on the Cool-Weather level. Golf, tennis, swimming, boating, hiking, or just lolling around take on new satisfaction in this area of mountain "air-conditioning." Moderate rates at hotels and camps. Travel to the Adirondacks in comfort, direct from Grand Central, New York City, by train, via D & H Railroad. Thrilling scenery by day, or restful sleep if you go by night. Plan now to come.

Get the Adirondacks folder, "A Summer Paradise." Write today to E. T. Gilleoley, G.P.A., the D & H R.R. Corp., Albany, N. Y. Enclose 3c for postage. Or get it FREE at Room 837, 230 Park Avenue (at 46th St.), New York City.

DELAWARE & HUDSON ROUTE OF THE MONTREAL LIMITED

Harpers Ferry, W. Va.

HILL TOP HOUSE ONE HOUR VIA B. & O. Two Rivers and Three States Meet. Historical and Beautiful in the Little Alps of America. American Plan. Phone 2571. Mr. and Mrs. R. B. Thompson, Proprietors. HARPERS FERRY, West Virginia

Fort Loudon, Pa.

Spend Your Vacation At Delightful VANCE INN FORT LOUDON, PENNA. Old wayside inn—spacious, cool, restful retreat where you will find beauty, simplicity and relaxation. Informal, old-world atmosphere. Rates by the day or week (with meals), from $30.00 per week. Private pool, tennis, etc. On the Lincoln Highway, 14 miles west of Chambersburg, Penna., at the Tuscarora Mountain. 104 miles from Washington. Greyhound Bus Service. EDITH DEPUY, Owner-Manager. Write now for information or reservations or phone St. Thomas 55-R-11 or Chambersburg 1493. Season June 10-Sept. 10.

Pocono Mts., Pa.

COME TO THE POCONO MOUNTAINS. America's favorite playground only a few hours from Washington. Unexcelled scenery and climate, excellent hotels, all sports facilities. Write for descriptive booklet. POCONO MOUNTAINS VACATION BUREAU Stroudsburg, 15, Penna.

POCONO CREST Pocono Pines, Pa. For Fun and Rest. Complete 2000-Acre Vacation Resort. 3 Modern Hotels. Cozy Cottages with meals at hotel. HONEYMOON PARADISE. Delicious Meals. Club House. Casino. All Sports. Lake. Beach. Tennis. Riding. Golf. Movies. Social Activities. Churches nearby. Moderate Rates. POCONO CREST, POCONO PINES, PA.

LENAPE VILLAGE Live leisurely at beautiful mountain lake. Heated SKY LAKE LODGE and 75 Individual COZY COTTAGES. Delicious food, complete entertainment, dancing, riding, sailing, fishing, all land and water sports. Church services on premises. Ideal for Honeymooners (special rates). FAMILLIES. Write for Booklet. Tafton, Pike Co., Pa. Tel.: Hawley 272

Minisink Hills, Pa.

WILLOW-DELL HOUSE Acc. 135. Recreation centre, swimming pool, excellent meals, orchestra, square dancing, cocktail bar, all sports, movies, barbecues. Golf, horses, roller skating near. Social Directors. Special June rates. Phone Stroudsburg 2515, or write for booklet. Minisink Hills 9, Pa.

Rehoboth Beach, Del.

THE ROYALTON HOTEL NOW OPEN. Wilmington Ave., overlooking ocean. All rooms running water. Many with private bath. Phone 2541, Mr. ad Mrs. Norman Lewis.

STAR OF THE SEA ON THE BOARDWALK at Brooklyn Ave. Single and Double Rooms—Twin Beds. Capacity 75. Modified American Plan. Rates—Reasonable

TRAVEL

PRE-PLANNED PRE-PAID Amazing America Tours. Includes HOTELS, TRANSPORTATION, SIGHTSEEING

for example

Tour To	Days	Price*
New York City	5 days	$33.15
Florida-Havana	9 days	112.95
Great Smokies	7 days	74.40
California	21 days	165.93
N.Orlean-Gulf Coast	14 days	95.50

Greyhound Travel Bureau 1110 N. Y. Ave. N.W. Ph. ME. 1512. GREYHOUND TRAVEL BUREAU

Monticello, N. Y. Monticello, N. Y.

specially for you. there's more of everything at KUTSHER'S. You'll like our June rates • scintillating entertainment • private crystal-clear lake • every activity • picturesque bridle paths • children's day camp • Red Auerbach, Director of Activities (former Washington Capitols coach). Write for our 12-pg. color booklet. Kutsher's Country Club

TRAVEL TRAVEL

Shop here for WESTERN VACATIONS $191 to $592

Carefree, pre-planned Western trips at moderate prices. Check trips that interest you and mail this ad with your name and address—or bring it in. We'll send you, free, a detailed itinerary. Other escorted and independent trips also available.

From Washington	Via: NORTH COAST LIMITED	Days Required	Check Here
$232	Montana Rockies Ranch Vacation	16	
191	Yellowstone and the Rockies	9	
346	Yellowstone and Colorado	11	
357	Yellowstone and Glacier	11	
427	Pacific Northwest and Canada	15	
463	California and Pacific Northwest	17	
462	Yellowstone, Pacific N.W., Banff, Lake Louise	16	
467	Jasper Park, Yellowstone, and North Coast	17	
451	New Orleans, Tex., Calif., Pacific N.W., Mont.	16	
501	Yellowstone, Colo., Calif., Grand Canyon	17	
462	Montana Rockies, Pacific N.W., Calif.	16	
592	Alaska	22	

SPEEDY DIESEL FREIGHT—For most satisfactory service between the Midwest and the North Pacific Coast, call on NP!

Dept. P, 500 Shoreham Bldg. Washington, D. C. Phone NAtional 8670-8671. NORTHERN PACIFIC RAILWAY Main Street of the Northwest

Buckhills Falls, Pa.

STARLIT LODGE Buck Hills Falls, Pa. Ph. Cresco 6781. A New Concrete Pool. ★ Good Food ★ Shuffleboard ★ Rms. with Bath ★ Recreation Rm. ★ Tennis-Golf ★ 200 Yds. Churches. Movies. Rates: $35-$41. Booklet. Write W. P. Sommers.

Bushkill, Pa.

PETERS HOUSE, BUSHKILL, PA. Delightful setting near Delaware R. Delicious cuisine; all sports, swimming, friendly environment. American plan $8 up June. Write or Telephone Bushkill 25. R. A. Marvel.

Canadensis, Pa.

Distinctive Clientele. GLENMERE HOTEL CANADENSIS, PA. Special May & June Rates $35 up weekly, $6 up daily. Write for booklet, C. H. Brewer, Prop.

HILLSIDE LODGE In the Heart of the Poconos Canadensis, Pa. OPEN TILL NOV. 1. Informal. Modern. Many private baths. Recreational facilities. 1 mile to village, churches and concrete swimming pool. $6.50 to $7.50 Daily. $37 to $45 Weekly. Write for Booklet. Ph. Cresco 4561.

PINE KNOB INN No bookings July and August, so come now and enjoy the Poconos in the spring. Many Sports. Rates $6.50 daily and up. Some private baths. Booklet. A. T. STEFFENS, Canadensis, Pa. Phone Cresco 6161.

NAN-RO COTTAGES Canadensis, Pa. In the heart of the Poconos. VACATION PARADISE, modern completely furn. h'keeping cottages. Living rm., open fireplace, kitchenette, 1-2 bedrms, bath, heat. Natural pool, sports. Write for booklet, rates. Tel. Cresco 8933

Schwenksville, Pa.

SPRING MOUNTAIN HOUSE "THE BEAUTY SPOT" 150 Mi. from Wash. Near Valley Forge. Modern. Homelike. Moderate Rates. Recreations. Restful Paradise. Churches. Open 'til Nov. Phone Schw'v. 2211. R. T. Beltz, Owner

Weavertown, N. Y.

HONEYMOON, Adirondack Mts. WHITE HORSE DUDE RANCH FINEST FOOD-FUN-HOSPITALITY. A-T horses, all sports, near churches. Pvt. lake, $44 wk. up. Send for B'klt. Weavertown 26 N.Y. Tel. Cr'k 115F5

Nova Scotia

NEARBY NOVA SCOTIA CANADA'S OCEAN PLAYGROUND has everything for a Perfect Vacation!

IT'S SO EASY TO REACH this sea-conditioned summer wonderland... by car, ship, train, plane or bus. From all over America folks with an eye to vacation values come back year after year...to play on sandy beaches, drive on uncrowded highways, enjoy unspoiled scenery and quaint villages. Accommodations to suit any budget. Average daily summer temperature only 70°.

Overnight from Boston by Eastern Steamship Lines

MAIL THIS COUPON TODAY. NOVA SCOTIA BUREAU OF INFORMATION P. O. Box 130, Halifax, Nova Scotia. WP-6-4-50. Please send free literature to Name... Street... City... State... New York Office 247 Park Avenue, New York 17, N. Y.

Maine

This year get more out of your free Vacation. Send for your free Vacation Planning Kit, 250 Gateway Circle, Portland, Maine.

Ogunquit, Me.

Ontio Hotel Ogunquit, Maine. SWIMMING GOLF TENNIS FISHING ALL NEARBY. Details on Request. KNIGHT & MERRILL

Nantucket Island, Mass.

SEA CLIFF INN and Cottages On Quaint, Charming Nantucket Island, Mass. Beautifully located on a bluff overlooking the ocean. A paradise for honeymooners. Near Bathing Beaches. Water averages 72°. All Sports. Our Suites in Hotel and Cottages offer ideal accommodations for families. Excellent cuisine. $11.00 per day minimum, American Plan. Early Season Rates on Request. Season June 15 to Sept. 8. Elizabeth C. Jellis, Prop.

Jackson, N. H.

SPRUCE MT. LODGE WHITE MTS. JACKSON, N. H. CABINS OFF THE ROAD. American Plan. High, quiet, cool. Open FIREPLACES. 300 acres with own trout stream, swimming and tennis. $6 to $9 daily, including meals. Now Open—Send for Folder. Lars and Trudi Winquist

Holderness, N. H.

HOLDERNESS INN At Squam Lake HOLDERNESS, N. H. A real vacation spot in the foothills of the White Mts.—Boating, bathing, fishing, hiking, lawn sports and enjoyable social evenings. Lodge & Cabins. Booklets. Season May 27—Oct. 15. R. W. Davison, Prop. Tel. Ashland 8016-3. On Routes 3 & 25

TRAVEL

2,200-MILE GREAT LAKES CRUISES S.S. NORTH AMERICAN S.S. SOUTH AMERICAN. SISTER QUEENS OF THE GREAT LAKES. The ONLY ocean-type, exclusively passenger cruise ships on the Great Lakes. SAIL AWAY for 7 big days of fun, afloat and ashore; visit Mackinac Island, Detroit, Georgian Bay, Buffalo (Niagara Falls), Cleveland, Duluth, Chicago, Houghton, Soo Locks. $119.50 plus tax, includes meals and berth in OUTSIDE stateroom. Shorter Trips Available. Ask for Free Folder • See your Travel Agent. GEORGIAN BAY LINE Lederer Dock, E. 9th St., Cleveland 14 TOwer 1-2155

CANADIAN NATIONAL the railway to Canada's 10 top vacations presents 10 MAPLE LEAF VACATIONS

1. Across Canada Selecta-Tour West!
2. Alaska Cruise
3. British Columbia "Triangle Tour"
4. Canadian Cities Tour
5. Gaspé Peninsula Tour
6. Highlands of Ontario
7. Hudson Bay Tour
8. Jasper in the Canadian Rockies
9. Provinces-By-The-Sea
10. Saguenay River Cruise Tour

Ask for full information on itineraries and rates—naming your choice: CANADIAN NATIONAL RAILWAYS, 922 15th Street, N.W., Washington 5, D. C. Tel.: NAtional 2333. U. S. CITIZENS NEED NO PASSPORT. Your U. S. vacation dollar goes further in Canada.

TRAVEL

Service every mile...comfort every minute on Canadian Pacific trains across CANADA

Those smooth-rolling Canadian Pacific trains! Those roomettes, wide berths, lazy seats. That gracious Canadian Pacific service! Every mile is restful, relaxing—all across Canada—to and from the North Pacific Coast and California! Come!

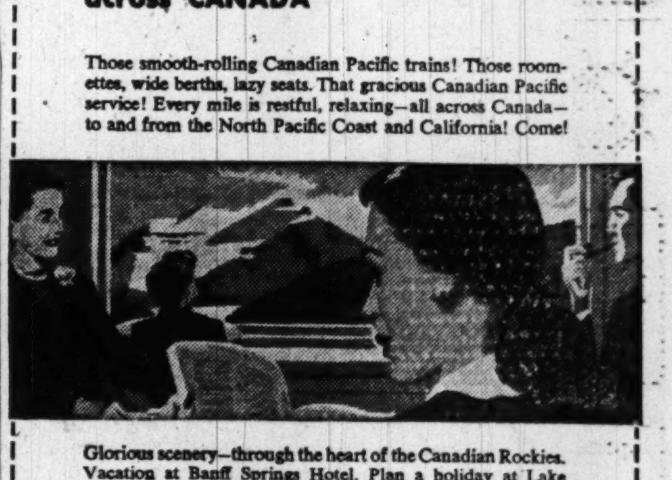

Glorious scenery—through the heart of the Canadian Rockies. Vacation at Banff Springs Hotel. Lake Louise, Emerald Lake Chalet, or rustic mountain lodges. Superb service, every luxury

Canadian Pacific. For information on rail fares, Great Lakes trips, Alaska cruises and trans-Pacific air service: see your local agent or Canadian Pacific, 726 Fourteenth Street, N. W., Washington 5, D. C. National 4235.

Shop Monday Through Thursday 10 To 6, Friday and Saturday 10 To 9

SEARS ROEBUCK AND CO.

Washington • Arlington • Silver Spring

SHOP AT SEARS AND SAVE

More than 100,000 items of good living available at Sears low, low prices.

Silver Spring store open Monday and Friday nights to 9

Famous David Bradley Side Delivery Rake with Tractor Hitch and Levers

315.00

Rolls on rubber for better field traction . . . high speed highway transoort! 4-bar reel for faster, cleaner raking. Gears run in oil in dust-tight gear case. New roller chain drive. 85½-inch raking width. Priced less front tires!

31.50 Down 17.50 Monthly
Usual Carrying Charge

Farm Equipment Dept., Sears Wisconsin and Bladensburg

Fence Charger
6 Volt Farm-Master
Reg. $10.95 . . . . . 9.99
Easily installed. Handles up to 12 miles properly built fence.
Sears 4 Stores

Egg Cartons
Each Holds 1 Dozen
250 cartons 3.19
Pulp board cartons. Strong, lightweight. Package containing 250 cartons.
Sears 4 Stores

Sears Famous Craftsman ¼ h.p. Electric Paint Sprayer

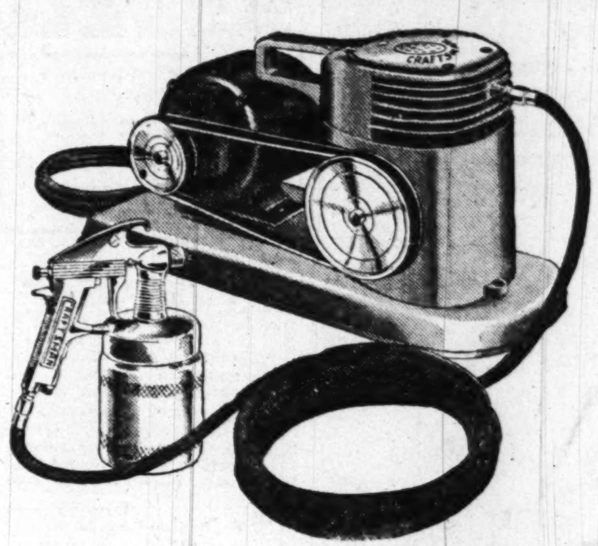

41.95

$9 Down, $5 Monthly
Usual Carrying Charge

5-inch diaphragm lasts over 600 hours. Ball bearing compressor, needs no oil. Bronze bearing motor for 110-120 volt, 60 cycle A.C. Complete with gun, three nozzles and 15 ft. of hose.
Paint Dept., Sears 4 Stores

Pressure Roller for Quick Painting 19.95 Easy Terms
Feeds paint automatically; tank holds 3 gallons paint. Lambswool roller flows smoothly over brick, wood, stucco, concrete or plaster. No waste!
Paint Dept., Sears 4 Stores

Wire Enclosure
Six 4-foot Panels
3½-ft. High . . . 17.95
Heavy 9 gauge vertical rods, 6 gauge horizontal rods. Joints electrically welded.
Sears Wisconsin, Bladensburg and Silver Spring

Chick Fountains
Glass Base Fits Jar
Reg. 3 for 45c 3 for 33c
Dispenses water quickly, easily to chicks. Mason jar not included.
Sears Wisconsin, Bladensburg and Silver Spring

Milk Filter Discs
Plain Type, 6-in. Size
Reg. 45c pkg. 3 pkgs. 1.00
Pure bleached cotton fibers; uniform size, thickness. Farm-Master.
Sears Wisconsin, Bladensburg and Silver Spring

David Bradley Flat Bed Wagon

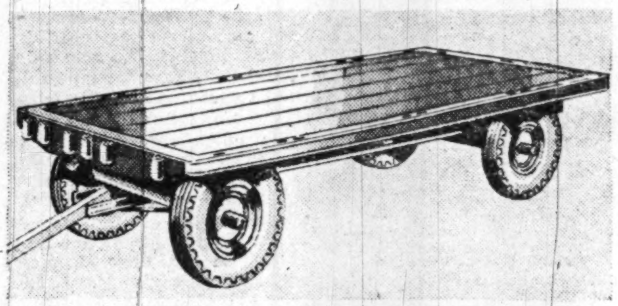

Converts easily to do any hauling job. Extra strong auto type steel chassis handles up to 6000 pounds. Use with horses, tractor tow. Priced less tires and tubes.
268.50 Easy Terms
Farm Equipment Dept., Sears 4 Stores

Electric Sprayer
1/4 h.p. All-Purpose
Craftsman 31.95
Husky, full-sized sprayer for painting and general use. Bronze bearing motor.
Sears 4 Stores

Electric Sprayer
Craftsman . . . 1/3 h.p.
Complete, Only . . 61.95
Specially built for frequent use, high output. Cast iron cylinders.
Sears 4 Stores

Tank Type Sprayer
Automatic Pressure Switch
3 h.p. 81.50
Ideal for doctors, dentists, artists or wherever a constant flow of air is needed.
Sears Wisconsin, Bladensburg and Arlington

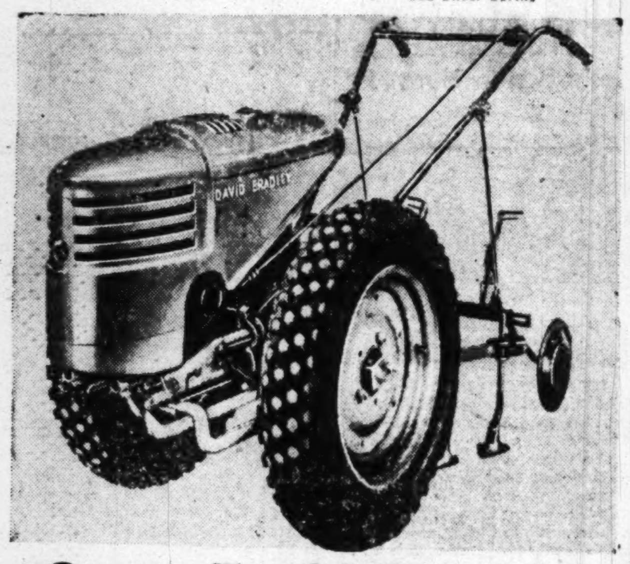

Sears David Bradley Sturdy Garden Tractor

Cultivator Attachment 17.50 extra

172.50 Less Tires and Tubes

$17.50 Down, $11 Monthly
Usual Carrying Charge

Two speed tractor, specially designed Briggs and Stratton air-cooled gas engine, with special mechanical fly-ball governor. Exhausts away from operator. Tires and tubes $30.70 extra
Farm Dept., Sears 4 Stores

Aluminum Roofing
5-V Crimp Type
6-ft. sheet, reg. $2.10 . . 1.90
8-ft. sheet, reg. $2.80 . . 2.55
10-ft. sheet, reg. $3.50 . . 3.18
12-ft. sheet, reg. $4.20 . . 3.80
Sears 4 Stores

Farm Trailer
With Leaf Springs
Less Tires, Tubes 129.50
High speed David Bradley 2-wheel trailer. All steel construction. Fenders.
Sears 4 Stores

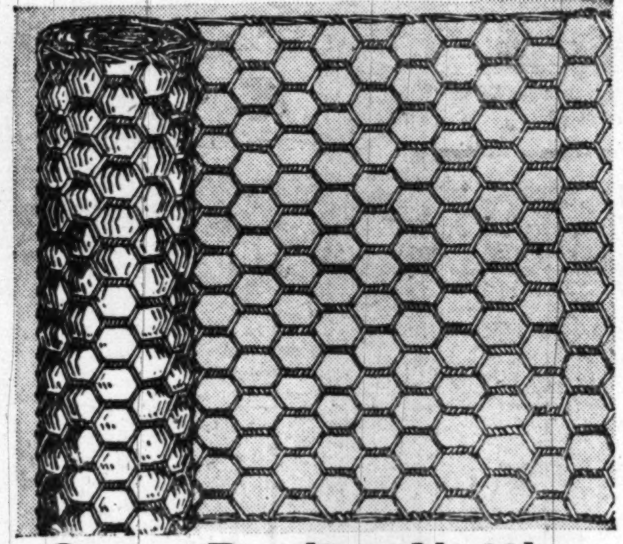

Sears Poultry Netting 20-Gauge

1-in. mesh 12-in. high **50** Foot Roll **1.25**
24-in. 50-ft. roll 1.98
36-in. 50-ft. roll 2.89
48-in. 50-ft. roll 3.69
2-in. Mesh 48-in. high **50** Ft. roll **1.98**
60-in. 50-ft. roll 2.39
72-in. 50-ft. roll 2.85
Fencing Dept., Sears 4 Stores

Utility Sprayer
2 Pistons—25 lbs. Pressure
With 10-ft. Hose 19.75
Dunlap. Delivers more than one-half cu. ft. of air per minute.
Sears 4 Stores

Paint Spray Gun
Lightweight, Easy-to-Use
Sears Low Price . . 10.75
Craftsman bleeder type, internal mix. oil, mixture filter, 3 nozzles. Quart size.
Sears 4 Stores

Big Job Spray Tank
For Faster, Easier Painting
Sears Low Price . . 21.95
Large 2½-gal. tank needs less filling. Cast iron top, steel body. Complete.

Spray Gun Outfit
Converts Internal Sprayers
Sears Low Price . . . 3.29
Spray fast-drying materials with less dragging. Change spray pattern without changing nozzles.
Sears 4 Stores

Sears Paint Sprayer Supplies

Spray Air Hose 1.69
Spray Mask 2.98
Masking Tape, 30-ft. roll 29c
Regulator Gauge . . . 11.95
Material Hose 2.79
Paint Dept., Sears 4 Stores

Garden Arbor
Painted White
Less Seat 11.75
Sturdily constructed of seasoned lumber. Attractive for lawn, garden.
Sears 4 Stores

Jardineres
Buff Colored Pottery
8-in. Forall 79c
10-in. . . . 1.19 12-in. . . . 1.89
Weather resistant finish.
Sears 4 Stores

Fan Trellises
Painted, Seasoned Lumber
6 ft. 1.09
8 ft. 1.45
For climbing vines and roses. Weather resistant white paint.
Sears 4 Stores

2-4-D Weed Killer
Easy, Safe to Use
8 ozs. 59c
Leaves lawns luxurious; harmless to mature common grass except bent.
Sears 4 Stores

Sears Plant Food
Chemical Fertilizer
Cross-Country 25 for 1.49
Quick-acting food supplies nitrogen, phosphorus, potash for all types of plants.
Sears 4 Stores

Cushioned WORK SHOES

Double Duty **7.95**

These Built-in Features Soothe Working Feet!

- Pliant leather uppers defy wear.
- Tough Neoprene soles and heels.
- Resists oil, grease and acids.
- Perfect for walking, working comfort.
- Choice of brown oxford or shoe.
- Dependable cushioned comfort.

Yes, Sir, the thick yielding Cushioned insole puts bounce in your step . . . FIGHTS FOOT FATIGUE! And say, how those longer wearing Neoprene synthetic rubber soles and heels guard against the deteriorating action of gasoline, oil, grease and acids!

You'll want to see, test, try on the Cushioned Neoprene sole. Has the same exclusive features as the oxfords PLUS ankle-deep comfort and support.

Shoe Dept. Sears Wisconsin, Bladensburg and Arlington

Garden Cultivator
Rugged Straight Frame
24-in. Front Wheel . 3.49
Heavy oak handles easily adjustable for heights. Turn shovel and wrench.
Sears 4 Stores

Assorted Plants
All Hardy Varieties
10c to 29c ea.
Many of the most popular plants included, for rock gardens, borders, etc.
Sears 4 Stores

Window Boxes
Green Enameled Metal
24-in. size 1.09
Add charm to your home, with window boxes. Self watering type.
Sears 4 Stores

Gazing Globe
Ornamental Pedestal
Both for only 7.95
10-inch bright globe, 26-inch buff-colored pottery pedestal. Buff color.
Sears 4 Stores

Sturdy Bird Bath
Buff Pottery
Sears Low Price . . . 2.59
Adds dignity to your lawn. Stands 25 inches high. Ornament not included.
Sears 4 Stores

Easy Terms on Purchases of $20 or More! Ample Free Parking!

"Satisfaction guaranteed or your money back" SEARS

911 Bladensburg Rd. N.E. (2) Lincoln 7-7500
Wisconsin Ave. at Albemarle (16) ORdway 1122
2800 Wilson Blvd., Arlington, Va. OWens 4900
8455 Colesville Rd., Silver Spring, SHepherd 8010

June 4, 1950

parade

The Washington Post

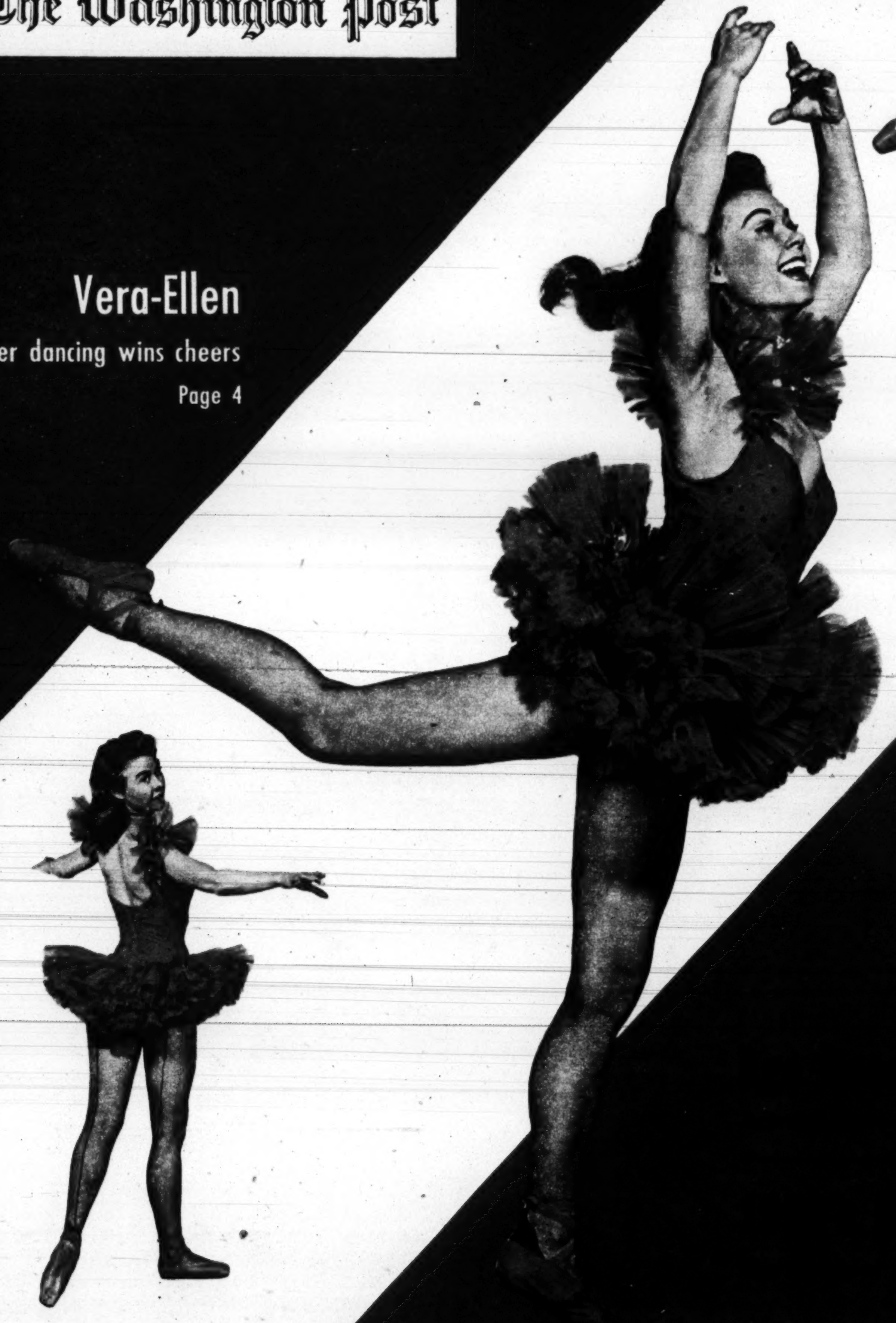

Vera-Ellen

Her dancing wins cheers

Page 4

REG. U. S. PAT. OFF.

Rhinos chase photographer into a tree! *... and keep him there for an hour*

HOW THE PICTURES on this page were taken: English photographer Quentin Keynes and members of his expedition had gone, unarmed, into Zulu plain to photograph wild animals, and fled to small trees when angry rhinos charged them.

1. Rhino mother, calf, had been browsing quietly but suddenly turned, angrily, and Keynes climbed a tree.

2. In one of most remarkable animal-charge pictures ever made, huge animals thunder toward his tree.

3. Snorting, they move up dangerously close as Keynes continued "shooting." "I was scared," he says.

4. Foiled, inches below Keynes' feet, rhinos snorted and prowled for an hour before they finally lost interest and Keynes was able to return to his jeep.

URES
were
otog-
eynes
is ex-
e, un-
plain
wild
ed to
angry
them.

They may look alike— but do they taste alike?

for the best-tasting cookies in cellophane always look for

NABISCO

THE SEAL OF PERFECT BAKING

Watch out — remember you *can't* see *flavor* through that cellophane! So play it safe — choose the cookies that carry the red NABISCO Seal! This Seal is your guarantee of *extra goodness* by the nation's largest cookie bakers! See the popular Peanut Cream Patties in cellophane . . . thin, sweet wafers sealing in a luscious peanut cream filling. Buy at your store's NABISCO display and let this famous Seal be your guide to the *best* in cookiedom!

NATIONAL BISCUIT COMPANY

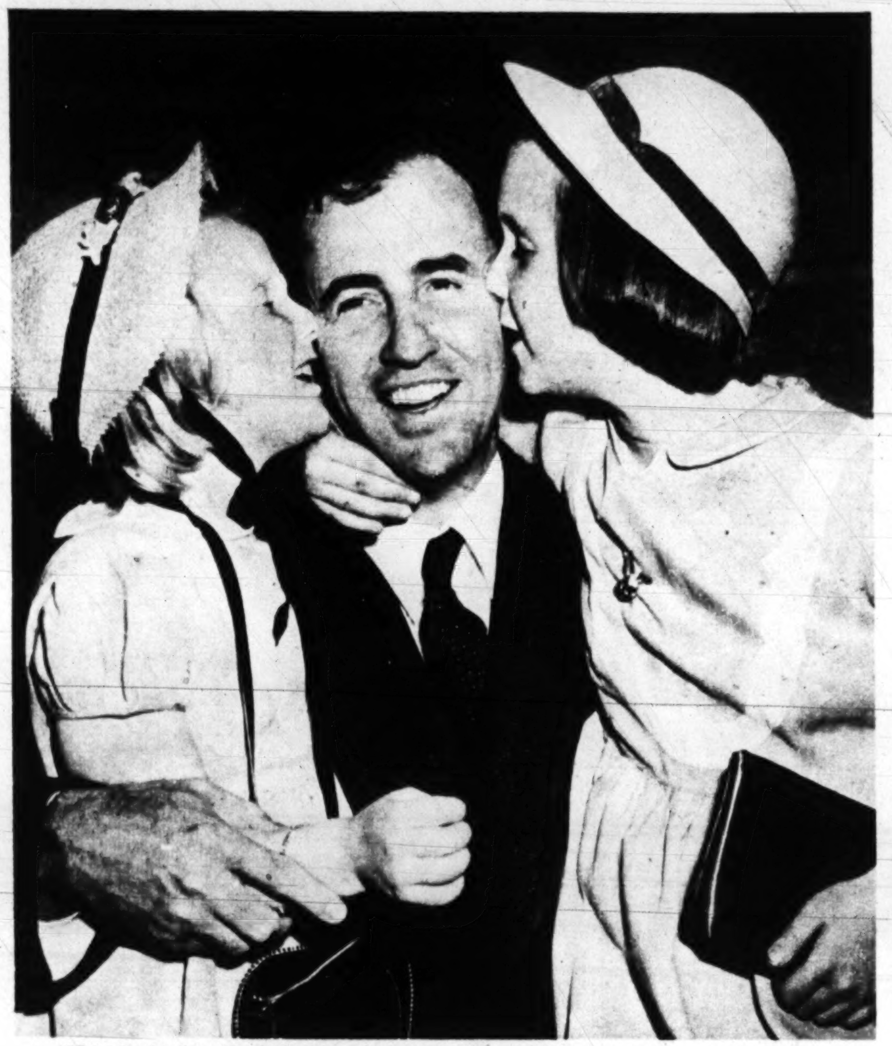

FRANK PACE, JR.: *From daughters Priscilla and Pauline, "Congratulations."*

The Turning Point

A CHANCE MEETING and a few chance remarks, one winter day in 1947, set up the chain of events that recently made young Frank Pace, Jr., the nation's new Secretary of the Army.

Pace, now only 37, was thinking vaguely about his future that day as he set out to keep a luncheon date with White House secretary "Matt" Connelly.

For two years he had been executive assistant to Postmaster General Bob Hannigan. Now Hannigan had retired.

Hannigan had been a busy man – he was the Democratic party's national chairman – and Pace had been appointed to keep an eye on the day-to-day workings of the department. With Hannigan gone, the original reason for Pace's job had disappeared, too.

The Unexpected Guest

Pace and Connelly had just sat down when they were joined by James E. Webb, the husky Director of the Budget.

As the conversation waxed, it was pointed out that Pace could earn more money outside the government.

"You know, for some reason," Pace reflected, "that idea doesn't appeal to me.

"When I got out of Harvard law school, I had a chance to enter the law firm of John W. Davis in New York.

"Instead I went back home to Little Rock, Ark., and became an assistant district attorney.

"I've never regretted it. I'm in government service, and I want to stay."

Webb listened. A few days later he invited the young man to become Assistant Director of the Budget Bureau.

Then, when Webb moved over to the State Department as Under Secretary, last year, Pace was the logical choice for Director of the Budget. And when the Defense Department's "Little Cabinet" was reshuffled this spring, Mr. Truman picked him to head the nation's Army.

parade

The Sunday Picture Magazine

JUNE 4, 1950

editor
Jess Gorkin

managing editor
Wallace A. Sprague

assoc. managing editor
Edward D. Fales, Jr.

art director
Edward R. Wade

editorial director
Arthur H. Motley

THE COVER:

When Fred Astaire finished the last dance with Vera-Ellen in MGM's "Three Little Words," he said: "You're the perfect dancing partner!" Vera began her career with Major Bowes. Her greatest problem: explaining the hyphen in her name. (Her mother simply liked its looks!)

CONTENTS

Rhinos Chase Photographer 2
Movies Are Wrong About Age 6
Toy Clinic 8
Murderer Breaks Down .10
Bargain Vacations 12
Beth Merriman's Food ..14
Parade of Progress.....15
High School on Ship....16
Summer Shoes 18
Big Whirl 19
Welding Spines 20
Peter Lind Hayes......22

on parade: at 83, this is a maestro's day

Touring with NBC Symphony, Toscanini greets crowd . . . customarily takes a morning constitutional . . . stopping occasionally to chat . . . and ends his day with hard work!

Push the Button! Up Pops the Dial!

AND THIS AMAZING NEW

Admiral

3-WAY PORTABLE RADIO

Starts Playing!

Never before so many features . . . so much value . . . in a portable radio. Starts playing instantly . . . on AC, DC, or batteries . . . quick as the dial pops up. Hear the rich, golden flood of melody this ultra compact beauty delivers without trace of static. Three times as powerful, too, because of sensational new Ferro-Scope antenna. Amazingly light in weight . . . with flexible link handle that never tires the hand. Doubles as a fine table radio indoors. Measures only seven inches high. Get one now from your nearby Admiral dealer.

Model 4R11 in Ebony

Only $29.95 LESS BATTERIES

Two-tone maroon and gold case slightly higher.

Prices slightly higher South and West . . . subject to change without notice.

Plays All Records!

Admiral RADIO PHONOGRAPH $69.95 Model 6S12

You don't have to buy an expensive console to enjoy 33⅓, 45 and 78 RPM records. This new Admiral plays them all . . . all sizes . . . with only one tone arm, one needle, one center post! Plays up to 14 records automatically. Includes powerful AM radio complete with triple powerful Ferro-Scope antenna. Simple controls . . . superb tone. The greatest value ever for your listening pleasure!

Model 5X11

Sensational Admiral

TABLE RADIO $14.95

The ideal "extra" radio for kitchen, bedroom, porch, or den. Plays anywhere on AC or DC. High fidelity Alnico speaker for full, rich tone . . . better than many console radios. Easy-to-read dial, built-in antenna. Smartly-styled ebony case.

ON TELEVISION

"Lights Out"—Mondays, NBC, 9 PM, EDT
"Stop the Music"—Thurs., ABC, 8 PM, EDT

parade
JUNE 4, 1950

"AGE IS HOLLYWOOD'S BUGABOO," says Bette Davis who frankly admits she is 42. She feels Hollywood underestimates public intelligence by keeping up pretense that an actress must stay young.

Hollywood is wrong about Age!

By KAY SULLIVAN AND SID ROSS

WHY IS HOLLYWOOD afraid to face the fact that actresses—like other women—grow old? (And that actresses, like other women, often become more attractive as the years go by?)

The whole world knows that some of Broadway's finest stage successes have had leading women—such as Helen Hayes and Gertrude Lawrence – well past 40. But in youth-obsessed Hollywood, an actress' 40th birthday is surrounded with all the secrecy of the H-bomb. Records are changed. Birthdates are altered. Audiences must never know!

Why? Is it entirely a box-office matter? Or is it also part of Hollywood's preoccupation with childish plots, childish direction and child audiences? Is it because movie-makers, like radio planners, *vastly underestimate the public demand for sound, adult entertainment?*

Bette Davis, who tells you frankly she is 42, thinks it's all one huge phobia. (It could also be one reason why some adults are surrendering their movie seats to popcorn and toddlers.)

"Age is one of the great, cock-eyed bugaboos of Hollywood," says Miss Davis. "A woman is younger at 40 than she is at 20—*if her mind is alive!* It would be wonderful to stay 35 all your life, but as long as God and nature won't have it that way, let's face the fact."

There are other bright minds in Hollywood who cautiously suggest that the movies may be extending their own age phobia to American women in general.

"Millions of normal, attractive women may come to believe there is something wrong with them because they're 40 and look it," one of them told PARADE. "They break their hearts trying to keep the illusion of immaturity. Meanwhile, they miss happiness and satisfaction because they do not enjoy the inner peace, the poise and

BARBARA STANWYCK, 43, refuses to hide her gray hair.

MATURE acting ability keeps Crawford, 42, at top.

SHE'S 44½ but Colbert still plays romantic young roles.

THE WORLD'S most glamorous grandmother is beautiful Marlene Dietrich, 47, shown with her daughter, Maria.

AT 40, freckled Hepburn still avoids heavy studio make-up.

GREER GARSON is secretive about her true age, but fact that she is in over-forty bracket hasn't harmed her glamor or box-office appeal.

Most women grow lovelier as they grow older

wisdom that come with middle age."

Another 40-plus who, like Bette Davis, doesn't worry about her age is Barbara Stanwyck.

"I was born July 16, 1907," she says, "and the record is there for all to see. If my hair is gray – what am I supposed to do? Shoot myself?"

Hollywood press agents sometimes act as though *they* would prefer to shoot themselves rather than acknowledge a movie star's true age. Trying to conceal birthdates is one of the leading ulcer-producers in the film capital. Publicity men dodge the age question when it is asked. They will work hard to give you biographies that reveal everything from color of hair to weight, but never, never the age.

Actresses who are forty-plus (there may be many more of them than you realize . . . see box at right) aren't the only ones who are supposed not to hear questions about their years. Young stars, too, are trained to brush off the question. *Their official biographies usually give you only the day and the month of their birth! The year is not stated.* The reason? Hollywood says it would "impair box office appeal."

Says Bette Davis: "Bosh! The people out here who are so horrified when the subject of age comes up ought to spend their time being horrified about the absence of good film stories!"

The Top Talent Is Older

SOME OTHER HOLLYWOOD leading ladies whose birthdays have been piling up are Joan Crawford, Jean Arthur, Irene Dunne, Greta Garbo, Myrna Loy, Jeanette MacDonald, Joan Bennett, Katharine Hepburn and Madeleine Carroll.

Marlene Dietrich would have a hard job convincing anyone she was 47, but she is – and a grandmother, too. Claudette Colbert, who is as fragile a bit of femininity as you'd want to find, is 44, and Ann Sothern of "Maisie" fame is 41. Although Greer Garson won't tell her age, it's known that she is in the over-40 bracket and *age certainly doesn't affect her box-office appeal!*

Following close behind, by calendar, are the "39-ers": Ginger Rogers, Paulette Goddard and Lucille Ball to cite only a few. Claire Trevor at 38 and Loretta Young a year behind her are glamour girls of great box-office power.

There's a phobia, too, about giving any actress a part in which she can honestly act her own age. This applies, too, to males.

Public Wants Grown-Up Acting

ACTORS LIKE CLARK GABLE, Fred MacMurray, Walter Pidgeon and Gary Cooper are far beyond the juvenile stage but they continue to play the same romantic roles year after year.

Miss Davis is only one of many observers who feel that in a nation rapidly advancing in age level, there is a broadening interest in more mature movies.

But Hollywood, she says, simply does not write scripts for either men or women of middle age. "I honestly think," she says, "that the best acting age is found between the ages of 40 and 50, whether it be on stage or screen.

"Look at stars like Katharine Cornell or Lynn Fontanne who draw sell-out audiences solely on the basis of their art."

The only danger for a screen actress of 40 is being cast opposite a man of 20 or 25, Miss Davis says. Otherwise there are few parts a fine actress can't do well. In "Story of a Divorce," Miss Davis does a scene with Barry Sullivan (now 37–ED.) in which both are kids of 14. Both have the acting experience to project themselves believably in a splendid scene. Lighting and make-up play an important part in the illusion. But the real illusion is in the acting.

It would be well if all Hollywood took a cue from Ezio Pinza whose role in "South Pacific" has exploded the theory that a man has to be collegiate to make feminine hearts go pitter-pat. Men, women and children alike enjoy Pinza.

Meanwhile, surveys indicate a large section of the adult population is not going to the movies any more. TV is partly responsible. *But failure of the movies to supply grown-up stories and grown-up acting is another tremendous factor.*

"I wonder if Hollywood thinks audiences go to movies to look for their lost youth?" ponders Miss Davis. "Some day we will grow up!"

HERE'S HOW OLD THEY ARE:

Age	Actress	Birthplace
47	Marlene Dietrich	Berlin
45½	Irene Dunne	Louisville, Ky.
45	Myrna Loy	Helena, Mont.
44½	Claudette Colbert	Paris
44	Madeleine Carroll	Bromwich, Eng.
43½	Greta Garbo	Stockholm
43	Jeanette MacDonald	Philadelphia
43	Barbara Stanwyck	Brooklyn
42	Joan Crawford	San Antonio
42	Bette Davis	Lowell, Mass.
41½	Jean Arthur	New York City
41	Ann Sothern	Valley City, N. D.
40	Katharine Hepburn	Hartford, Conn.
40	Joan Bennett	Palisades, N. J.

Not a shadow of a doubt—

Welcome as roses in January—the confidence you feel, when you can laugh at "calendar" cares—thanks to the new Kotex. You see, those special, flat pressed ends prevent revealing outlines. And you'll *stay* confident; far more *comfortable*, for Kotex is made to stay soft while you wear it. Gives you new, downy *softness that holds its shape.*

Just two of all the features you appreciate, depend on—and find only in the new, softer Kotex.

Kotex comes in 3 absorbencies for different women, different days—so choose the absorbency best for *you*.

Super Kotex in the Brown Box—extra absorbency for more-than-average needs.

Junior Kotex in the Green Box—for women who prefer a slightly narrower napkin.

Regular Kotex in the Blue Box—perfectly suited to the needs of most women.

More women choose KOTEX* than all other sanitary napkins

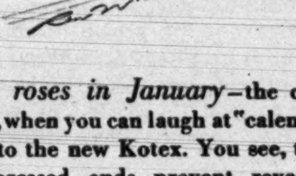

For extra comfort, buy the new Kotex *Wonderform Belt. Made with *DuPont nylon* elastic—won't twist, curl, cut! It's *strong*, smooth-feeling; wisp-weight. Dries fast. Stays flat even after many tubbings!

*T. M. REG. U. S. PAT. OFF.

MILLER'S "psychological toy store" recommends trap drum set as ideal outlet for active little girls as well as little boys.

Clinic for toy problems

By **ERNEST La FRANCE**

BOYS who want to own dolls are not sissies, merely seek friends and companionship.

DOES JUNIOR go storming around the house threatening to flee to Alaska? Does little Marilyn mope in her room refusing to play with her $20 doll?

The trouble, say some psychology-minded toy people, may be with their *toys*.

Some practical parents with a sense of humor say there may be no "trouble" at all. Maybe Junior simply didn't get enough sleep last night—or maybe he *really* wants to see Alaska. Maybe there are even a few keen-eyed, hardshell parents who think Marilyn might be "just plain spoiled."

Whether you do or don't go for the psychological ap-

Right toys for children help develop personality

proach, every one has trouble buying the *right* toys for the *right* kids.

That's why a Chicago toy seller named B. H. Miller set up a new kind of business he calls a "psychological toy shop." He likes the psychological angle. However, all his toys are simply catalogued by age and use: thus, he has rooms labelled

"Western"
"Dolls"
"Music"
"Strength"

In each room toys are arranged by age groups: infancy, 2-4, 4-6, 6-10 years.

SOME experts think punching toys avoid tantrums. This fellow just likes activity.

LOLLIPOP Tree is gathering place for Chicago misses on regular trips to Miller's.

What About Guns?

Miller doesn't claim that he "psychoanalyzes" either the kids, the parents, or the toys, but he does think good toys give a youngster an assist in developing a happy personality. However, Miller is a practical young man who realizes parents can overdo the amateur psychology business. He has a two-year old baby of his own, who is well equipped with carefully-chosen toys.

Miller, a thoughtful man, is all in favor of cowboy suits and pistols. (He is doing a tremendous business in them just now.) Parents, he says, shouldn't worry if kids like "six-shooters" because kids don't think of a gun as a gun, but purely as a "prop" for play. Playing cowboy is the best little builder of group sociability he knows.

Other Miller ideas: a costly toy is not necessarily the best toy; color cubes (costs: $1-$2) are splendid for tots; cubes and other constructive toys give kids a sense of design, achievement, plan and stick-to-itiveness; mechanical toys give boys a sense of preciseness.

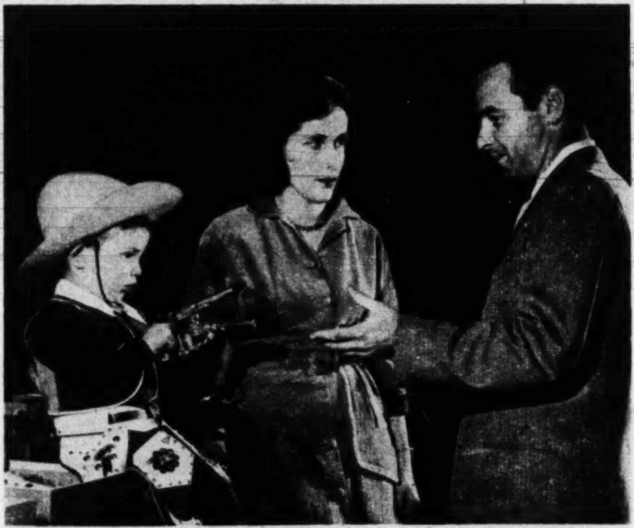

PROPRIETOR assures parent cowboy "six-shooters" won't lead to life of crime. Child doesn't consider gun as gun, but as prop in group play. Left to own devices, boys "pretend" sticks are guns.

Awake or asleep–FILM is gluing acid to your teeth!

Pepsodent removes FILM–helps stop tooth decay!

Tooth decay is caused by acid that film holds against your teeth—acid formed by the action of mouth bacteria on many foods you eat. When you use Pepsodent Tooth Paste right after eating, it helps keep acid from forming. What's more, Pepsodent removes dulling stains and "bad breath" germs that collect in film.

FILM NEVER LETS UP! It's forming night and day on everyone's teeth. Don't neglect it. Always brush with film-removing Pepsodent right after eating and before retiring. No other tooth paste can duplicate Pepsodent's film-removing formula. No other tooth paste contains Irium* or Pepsodent's gentle polishing agent.

Don't let decay start in your mouth! Use Pepsodent every day—see your dentist twice a year!

YOU'LL HAVE BRIGHTER TEETH AND CLEANER BREATH when you fight tooth decay with film-removing Pepsodent!

*Irium is Pepsodent's Registered Trade-Mark for Purified Alkyl Sulfate.

ANOTHER FINE PRODUCT OF LEVER BROTHERS COMPANY

The Crack-up of a Defiant Slayer!

FIRST DAY: Johann Miller was confident, arrogant as his murder trial opened. This picture was taken on first of the six days.

SECOND DAY: On the stand, Miller retained his self-assurance, and tried to convince the jury he was innocent of the crime.

THIRD DAY: But as evidence piled up, Miller began to lose poise. Gradually his personality disintegrated.

The complete emotional crack-up of a man is recorded in these pictures. They were taken, each on a separate day, during the six-day murder trial in Holzkirchen, Germany, of Johann Miller, an ex-Nazi storm trooper. He was accused of killing a woman in a forest.

FOURTH DAY: When the state introduced evidence proving Miller was hardened criminal who specialized in fleecing women, his assurance vanished.

FIFTH DAY: In a final desperate plea for freedom, Miller testified again, prayed humbly to jury to spare his life. But all the evidence pointed to his guilt.

SIXTH DAY: The verdict—guilty! As the judge intoned the sentence, life in prison, the former Nazi bully, thief and murderer fell unconscious to floor.

Post-Toasting makes the difference in Freshness, Crispness, Flavor!

"You could have knocked me over with a feather! I never realized there could be such a *difference* in corn flakes till I tasted those wonderful Post Toasties.

"Post Toasties top 'em all. They're so much *fresher, crisper*—simply swell eating!"

"Post-Toasting" makes the difference! This special process adds *extra* tenderness, *extra* flakiness, *extra* goodness!

What's more, the new Trip-L-Wrap "Keep Fresh" Package brings you Post Toasties *guaranteed fresh*. Get Post Toasties from your grocer today! They're one of the famous Post Cereals.

Don't say 'Corn Flakes,' say

Post Toasties

—the BETTER Corn Flakes

A Post Cereal
GUARANTEED FRESH!

Triple your money back if Post Toasties are not as fresh as any corn flakes you ever ate.

1. Sealed Bag Inside
2. Sealed Carton in Between
3. Sealed Waxed Overwrap

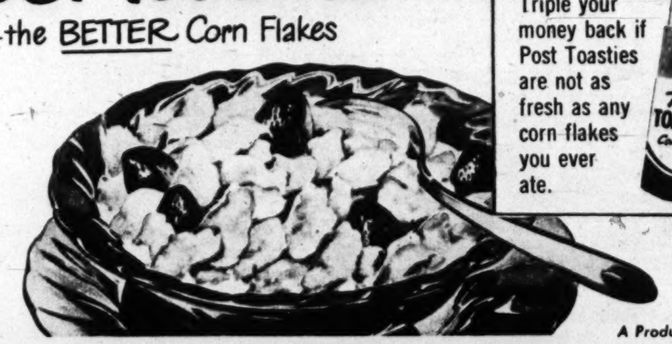

A Product of General Foods

"The entire family will like my Tuna a la King Statler!"

... says Chef REINHOLD KELLER of New York's famous HOTEL STATLER

A Culinary Triumph only if made with CHICKEN of the SEA BRAND or WHITE STAR BRAND BITE SIZE TUNA!

* This famous tuna also available in solid pack style.

Tuna a la King Statler will be a favorite tuna recipe of your family...a delicious, satisfying entree. But, to be a real success, says Chef Keller, it must be made with delicious, delicate, *quality* tuna. That means this famous "Bite Size" Tuna, for only the tender *light meat* is packed.

TUNA A LA KING STATLER

1 6½-oz. can Chicken of the Sea Brand or White Star Brand "Bite Size" Tuna
3 mushrooms
1 green pepper
1 pimento
1½ oz. Sherry wine
1 pt. light cream sauce
1 dash Cayenne (red) pepper
2 drops Worcestershire sauce
1½ tbsps. butter

Sauté green pepper, mushrooms and pimento in butter; add light cream sauce; cook until pepper and mushrooms are done. Add tuna, Cayenne, Worcestershire and Sherry. Boil for another minute and serve on toast or Croustades.*

*Trim off crusts and press slices of bread into molds of muffin tin; put in broiler until toasted.

Trademarks of Van Camp Sea Food Co. Inc., Terminal Island, Calif.

Buy either brand... the quality is the same

Want a Bargai

Here are some trip suggestions that may help yo

By EDWARD J. NICKEL

DECIDED WHERE TO GO on your summer vacation?

If not, maybe PARADE can help you make up your mind. Let's take a look at the vacation picture.

Resorts, and rail, bus and air lines, expect a boom year.

Yet prices will be much the same as last summer. They won't be lower—except, in some cases, at the "luxury" level. But they won't be higher either.

The result is that you, Mr. and Mrs. Vacationer, can pick and choose your spots this summer. But pick and choose early!

Here are four vacation possibilities. Each has been selected on the basis of practicality and economy. And each is tailored to fit a one- or two-week holiday.

Even if you don't select one of these trips, the outlines may help stimulate your vacation thinking:

AN INLAND CRUISE:

For the vacationer with neither time nor money for an ocean cruise but a desire to enjoy shipboard life, an inland cruise is the answer. River or lake? Take your pick.

From St. Louis: Ten-day Mississippi River cruise to St. Paul and return. Minimum rate, $110. Frequent sailings.

From Cincinnati: Seven-day cruise down the Ohio river to Paducah and Kentucky Lake. Minimum rate, $80. Every Saturday.

From Buffalo: Eight-day cruise across Lake Erie, through the Welland Canal, and on Lake Ontario to Niagara Falls and Toronto. Then down the St. Lawrence river to Montreal, Quebec. Minimum rate, $142. Every Tuesday.

From Cleveland: Six-day Great Lakes cruise to Detroit, Mackinac Island, Sault Ste. Marie, Midland, Ont. Minimum rate $60.30. Ships sail every Sunday.

Your travel agent can furnish you with information, reservations.

A MOTORING HOLIDAY:

You'd like to take a motor trip? Here are two "loop" tours suggested by the American Automobile Association (AAA). You can trace the routes on your map, begin your tour at any point in the loop. Allow additional days for sightseeing according to your own preference.

CANADA (9 days)—First day: Detroit to Niagara Falls (253 miles); second day: Niagara Falls to Gananoque, Ont. (271 miles); third day: Gananoque to Montreal (168 miles); fourth day: Montreal to Quebec (165 miles); fifth day: Quebec to Bar Harbor, Me. (268 miles); sixth day: Bar Harbor to Portland (160 miles); seventh day: Portland to Albany, N. Y. (245 miles); eighth day: Albany to Buffalo (280 miles); ninth day: Buffalo to Detroit (253 miles).

You want to vacation further west? Try this suggestion:

GREAT LAKES (10 days)—First day: Chicago to Wisconsin Dells, Wis. (197 miles); second day: Wisconsin Dells to St. Paul-Minneapolis (230 miles); third day: St. Paul-Minneapolis to Walker, Minn. (189 miles); fourth day: Walker to International Falls, Minn. (153 miles); fifth day: International Falls to Duluth, Minn. (163 miles); sixth day: Duluth to Iron Mountain, Mich. (238 miles); seventh day: Iron Mountain to Mackinaw City, Mich. — or Mackinac Island — (199 miles); eighth day: Mackinaw City to Bay City, Mich. (224 miles); ninth day: Bay City to Detroit (120 miles); tenth day: Detroit to Chicago (270 miles).

AMERICA'S PARK PLAYGROUNDS:

If you like the outdoors, there's no better bargain than a visit to one of Uncle Sam's 28 national parks. Go by train, bus, plane or auto. The cost of park accommodations? Here are some samples:

Great Smoky Mountains National Park offers easterners a chance for a mountain holiday.

Stay at Wonderland Hotel, Elkmont, Tenn. ($7.00 daily for double room with bath) or at Fontana Dam, N. C. ($5.00 daily for two persons in trailer cabins; $14 daily for four persons in three bedroom cottage). Additional hotel and tourist camp facilities are available in cities and towns near park.

In Rocky Mountain National Park, vacationers will find a 400-square-mile Colorado mountain playground.

Jack Wood Cottages, Estes Park, Colo., offer one-room cottages for two at $2.00 daily. At Grand Lake Lodge, Grand Lake, Colo., rate per person for double room (two in room) is $3.50 daily.

Other accommodations are avail-

...rgain Vacation?

...nay help you decide where to go this summer...

p. Allow
eing ac-
ence.

day: De-
es); sec-
nanoque,
ananoque
rth day:
s); fifth
Me. (268
to Port-
y: Port-
miles);
alo (280
Detroit

further

s)—First
ells, Wis.
Wisconsin
olis (230
nneapolis
); fourth
al Falls,
Interna-
nn. (163
on Moun-
nth day:
ity, Mich.
9 miles);
Bay City,
Bay City
day: De-

OUNDS:

, there's
visit to
national
plane or
mmoda-
ples:
Nation-
a chance

otel, Elk-
or double
Fontana
for two
$14 daily
bedroom
otel and
re avail-
ear park.
National
nd a 400-
mountain

stes Park,
tages for
and Lake
, rate per
(two in

are avail-

able at Bear Lake Lodge and Forest Inn—both in Estes, Colo.

For further information, write directly to hotels and lodges listed.

Or maybe you prefer Yosemite National Park, which lies on the western slope of the Sierra Nevada, 200 miles from San Francisco.

Prices range from $7.00 daily for a housekeeping cabin at Yosemite Lodge. Write to the Yosemite Park and Curry Co., Yosemite National Park, Calif., for information.

CAMPING OUT:

Maybe you've thought of it but are afraid to try it: a camping trip can be a grand holiday for the whole family. You don't have to rush headlong into the wilderness. Many state and national parks have excellent public camping facilities. You can haul your equipment to your camping site in your car. Or, if you want, you can combine your camping holiday with a hiking trip.

And you don't have to go overboard in buying equipment either. You'll need a tent, cots and cooking gear. Chances are you already have suitable clothing for roughing it. Most public camp sites have fireplaces for cooking. But you can take a gasoline stove if you want. Check with your sporting goods dealer. He'll make a list of the things you need.

Folks who've tried it agree that camping is an enjoyable way to spend a vacation. And cheap, too!

YOUR VACATION need not be expensive. Most important factor in holiday planning is to insure that your choice has something to offer each member of the family.

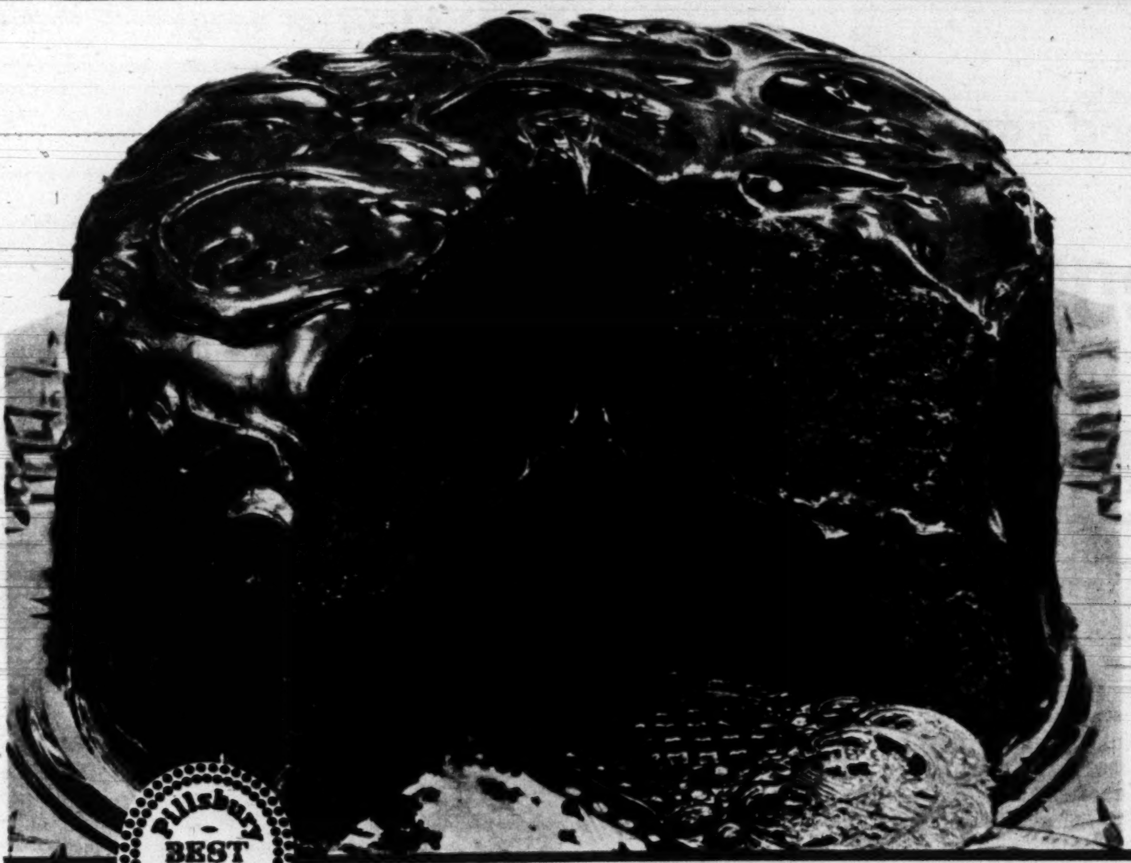

Who, me?

Yes, Madam, you can make a cake of the very same lush, well-turned-out appearance as the cake you see here. And you do it without raising a single bead on your pretty brow. How do you do it? . . . By merely adding milk to either of the two new Pillsbury Mixes . . . you triumph, you please, you make everybody very, very happy. How about a Pillsbury Mix Cake tonight? How about . . . YOU?

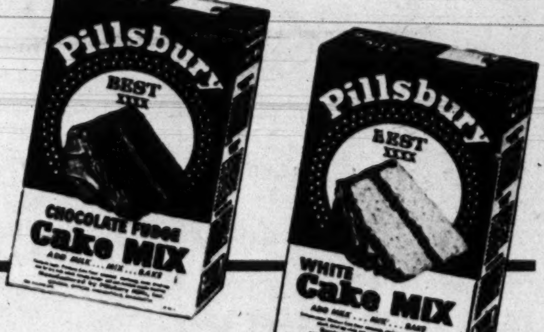

Pillsbury BEST XXXX Mixes

Remember You and Ann Pillsbury can make a great team

Pillsbury CAKE MIXES

WHITE AND CHOCOLATE FUDGE

Milk is *all* you add—
No eggs, flavoring, or extras
of any kind required.
These are *complete* mixes.

Time for giving

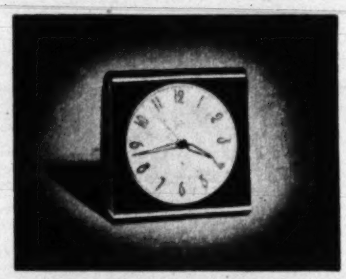

Big Ben Electric Alarm calls sleepers cheerfully with a pleasing bell alarm. Brown case, gold color trim. $8.95. Luminous dial, a dollar more.

Dunbar Electric Wall Clock keeps the household running on time. Case is tilted forward for easier reading. In ivory, white, red, or green. $5.95.

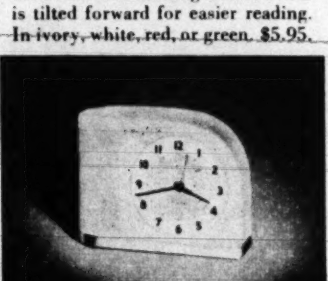

Moonbeam Electric Alarm calls 2 ways; first, *silently* with a blinking light. Then *audibly* if light is ignored. $9.95. Luminous dial, a dollar more.

La Salle Wrist Watch looks twice its price—$5.95. Luminous, dollar more. **Rajah**, handsome for dress, and sturdy for play. $9.95. **Lance**, Westclox finest watch, with 10-kt. rolled gold plate front case. $11.95.

Prices do not include tax and are subject to change

WESTCLOX

GT GENERAL TIME MADE BY THE MAKERS OF BIG BEN
Products of GENERAL TIME Corporation

Our savory Bean Pot Dinner takes less than an hour to prepare and serve — just the thing on a lazy June day.

Quick and easy—

Bean Pot Dinner...

PERFECT JUNE WEATHER is given us to enjoy. Flavorful food in cans and packages is given us to save kitchen time and labor. Make good use of them to conserve the golden hours of June for pursuits of pleasure!

Less than an hour from can, or jar, to table—that's the story of a Bean Pot Dinner. Set the Sweet Sour Cucumbers in the refrigerator to chill; pop the beanpot in the oven; make cornsticks. For dessert, serve ice cream.

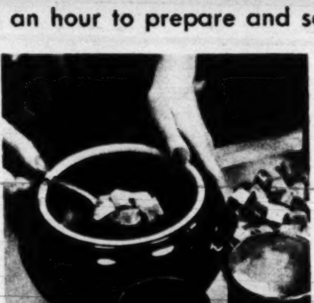

◀ BEAN POT DINNER

Open four cans—two of dark red kidney beans in their own sauce, one containing applesauce, and the last a spicy loaf of luncheon meat. Then go ahead with the Bean Pot—

2 No. 2 cans kidney beans **1 No. 2 can applesauce**
1 12-oz. can spiced luncheon meat

In a small bean pot or deep casserole, arrange alternate layers of beans, applesauce and diced luncheon meat, ending with meat. Bake in moderate oven, 375°F., 45 minutes. Yield: 6 servings.

◀ SWEET SOUR CUCUMBERS

For just the right flavor accent, serve Sweet Sour Cucumbers, with the Bean Pot Dinner. You can omit the onions, but we don't advise it!

2 medium cucumbers **½ cup white vinegar**
3 medium onions **½ cup sugar**
½ teaspoon salt

Do not peel cucumbers; score lengthwise with tines of fork; slice paper-thin. Slice onions; separate into rings; combine with cucumbers. Combine vinegar, sugar and salt; stir over low heat until sugar dissolves; bring to boil; pour over cucumbers and onions; chill. This recipe yields you 6 to 8 servings.

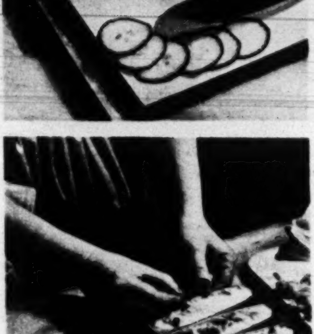

◀ BACON-CORN STICKS

It's a rare cook who can make light-as-a-feather corn muffins. That's why we recommend a mix that makes crumbly-rich, golden-yellow muffins every time with a minimum of fuss and bother. Use corn stick pans for a change, if you have them, but top with bacon bits in any event!

Prepare corn muffin mix as directly on package. Fill greased cornstick pans ¾ full. Sprinkle with finely diced raw bacon. Bake in oven with Bean Pot Dinner for 15 to 20 minutes.

Parade of Progress

New sun glasses . . . lock for milk . . . an 'outboard' for your lawnmower . . .

By PETER DRYDEN

Adjustable sun glasses.

VARIABLE LIGHT: Latest sun glasses offer you a new kind of comfort. The polarizing lenses take the glare out of light rays. And, by moving the tabs on the underside of the frame, you can control intensity of the useful rays which the lenses do transmit. Result: you can "fit the sunlight" to your eyes no matter what variations in light you encounter on the beach, while driving your car, at work, while watching sports, or in other recreation.

* * *

For dry pipes, colder water.

IN YOUR HOME, you can quickly put an end to sweating pipes, keep your basement pipes dry and your drinking water colder. Easy-to-apply Fiberglas insulation goes around the pipes, after which the flexible tape is wrapped around it for waterproof and mechanical protection. A set of sufficient insulation and tape for 17 feet of ½" pipe sells for $1.

* * *

Baby's cool and protected.

CARRY CRIB: Handsome new portable crib has steel frame, is completely enclosed in plastic even to the rustproof and hole-resistant screening. Screening gives full ventilation on four sides. Top is fully zippered on three sides for easy opening. Very light in weight, it folds flat for storing, is so compact that it fits into almost any auto trunk. About $20.

* * *

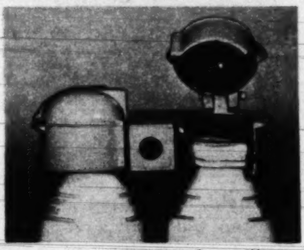
Multi-protection for milk.

MILK GUARD: When your milkman at delivery time inserts necks of bottles in this new holder, the cover automatically locks and bottles are securely suspended above ground or floor. Results: not only no more thefts but maker also claim device retards souring in summer, and helps prevent freezing in cold weather, and keeps cats, dogs, insects, etc, from endangering cleanliness of the milk. Two-bottle unit: $5; single, $3.

NEW LAUNDRY STARCH comes in finely powdered, dehydrated form, is ready for instant use when added to cold water. . . . **INEXPENSIVE FUN** for youngsters, adults, too, is provided by first all-plastic concertina which sells under $3, is said to be comparable in all respects with imported instruments costing as much as $20. Weighing 9 ounces, it comes with simple instruction booklet. . . . **TWO NEW HELPS FOR YOUR LAWN:** one is a small power mower you ride instead of push, and which can also take such attachments as a roller, a cart for hauling, even a snowplow for cleaning driveways, sidewalks in winter. Second is a small gasoline motor that inexpensively powers mowers. You can clamp it onto your hand mower in minutes. It maneuvers easily, backs up, too, and sells for less than half the cost of many power mowers. . . . **NEW SILVER-PLATING POLISH** contains pure silver and restores the worn spots on Sheffield and similar plate when merely rubbed on with cloth. Also silverplates brass, copper, nickel, silver bronze, zinc.

NOTE: Prices quoted above are approximate, may vary somewhat in different localities. Send no money to PARADE. For names and addresses of manufacturers, send inquiries with stamped, self-addressed envelope to Parade of Progress, PARADE, 405 Lexington Ave., New York 17, N. Y.

Delight the Family!

Smart trick for busy days: Have a can of Hunt's Heavenly Peaches chilling in the refrigerator. Then, dessert's ready in two minutes! Heavenly eating, but down-to-earth price.

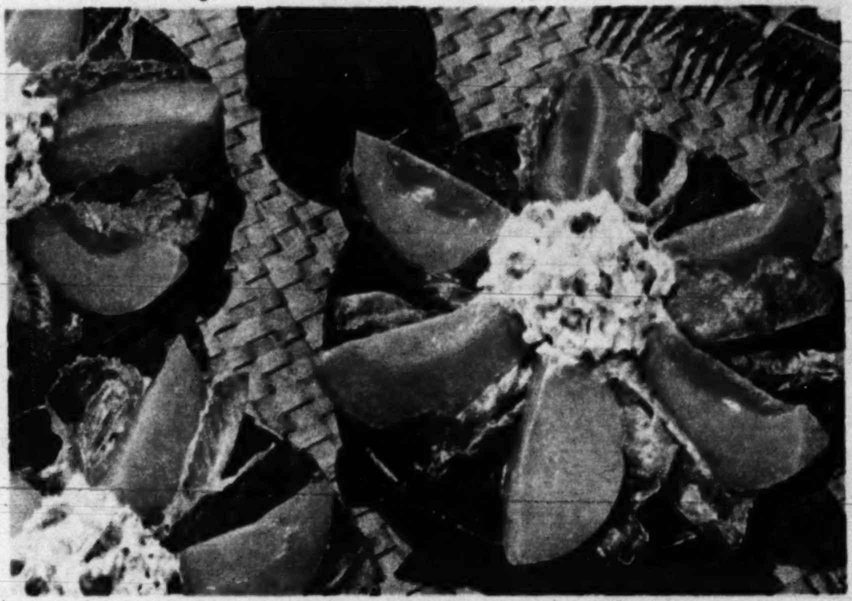

Dazzle the Bridge Club!

Quick trick for your bridge club: Serve Heavenly Peach Salad (recipe below). Easy to make, looks gorgeous, tastes heavenly! And Hunt's Peaches are low priced at your grocer's.

HEAVENLY PEACH SALAD

1 No. 2½ can Hunt's Heavenly Peach Halves
1 3-oz. package cream cheese
¼ cup chopped nuts

Drain syrup from peaches. Cut halves into 3 pieces, lengthwise. Soften cream cheese with 1 tablespoon of the syrup. Beat until creamy. Add nuts. Mix well. Place cheese mixture in center of crisp lettuce. Circle with cut peaches. Makes 4 servings. *Extra* delicious with tomato French dressing made with Hunt's Tomato Sauce.

Hunt's Heavenly Peaches at down-to-earth-prices!

Hunt-for the best

Hunt Foods, Inc., Los Angeles

Quick and Easy—This Festive RAINBOW FRUIT PIE

made with the REAL Gelatine

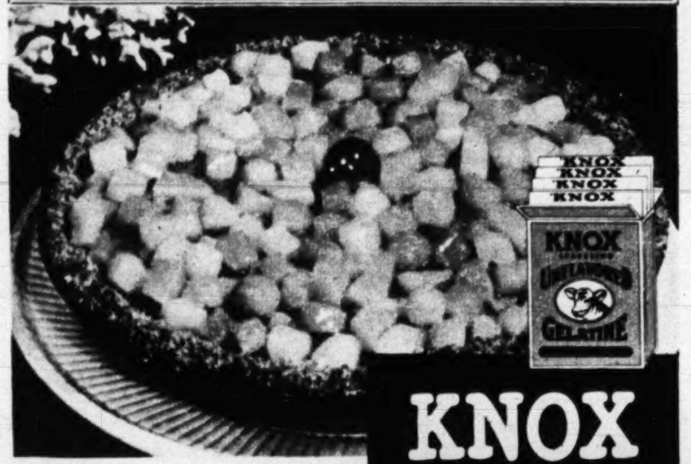

KNOX the REAL **Gelatine**
ALL PROTEIN—NO SUGAR
FOUR ENVELOPES FOR 4 MEALS

IT'S NEW . . . IT'S GOOD!

Never before such a party-like pie so easy and cheap to make. Knox Unflavored Gelatine brings out the mingled goodness of canned fruit cocktail—gives firm, tender texture—proves again that *home-made is always best.*

Very Soon You'll Want to Try This Rainbow Pie Recipe

Soften: 1 envelope Knox Unflavored Gelatine in
¼ cup syrup drained from canned fruit cocktail

Stir until thoroughly dissolved in:
¾ cup very hot syrup drained from fruit cocktail

Add: 2 tablespoons lemon juice

Chill: until consistency of unbeaten egg white

Add: 2 cups drained fruit cocktail

Spoon into: corn flake crumb crust or baked shell

Chill: several hours or until firm

Top: with mounds of sweetened whipped cream, if desired

Makes: 6 servings.

FREE . . . illustrated recipe guide to New Gel-Cookery

★ Help yourself to this endless array of food-fixing delights brought to you in *"Mrs. Knox's Illustrated Guide to Modern Gel-Cookery."* From luscious pies, fluffy whips and sponges to low-cost fruit and vegetable salad ideas and tender fish and meat loaves men like best. Mail the coupon today for Mrs. Knox's Guide.

Mrs. Knox . . . Box PD-17
Johnstown, N. Y.

Send me *"Mrs. Knox's Guide to Gel-Cookery."*

Name . . . .
Address . . . .
City . . . . *State* . . . . . .

He knows Fish is delicious with **A·1** **Sauce**—the dash that makes the dish

Ask for A.1. when dining out, too.

parade's PICTURE CREDITS

Cover, MGM; 2, Quentin Keynes; 4, top left — Acme, bottom strip–National Broadcasting Company; 6-7, Ben & Sid Ross; 8-9, Ben & Sid Ross; 10-11, Heinz Hering — Black Star; 14, Albert Gommi; 16-17, Ben & Sid Ross; 19, Jacques Demarecaux; 22-23, George Evans.

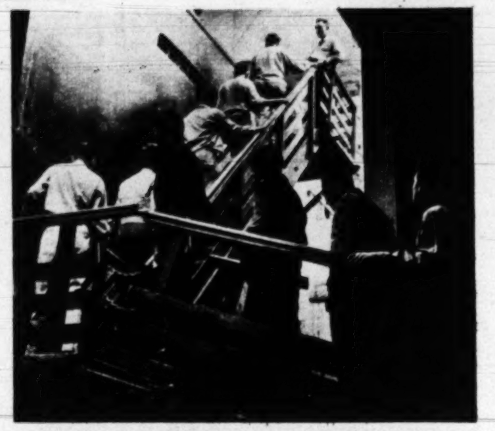

GOING TO SCHOOL, pupils climb gangplank at 8:20 a.m. For safety, each has hand on rail.

A FRESHMAN CLASS meets to study lifeboat operation. Safety is the first course taught.

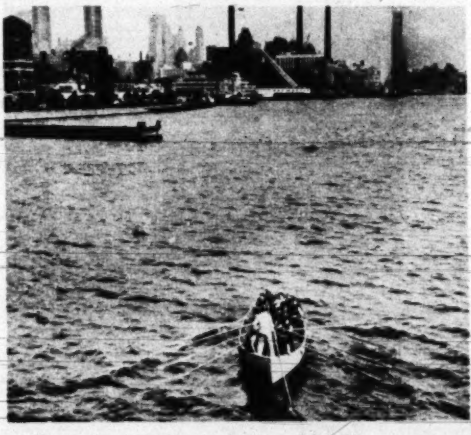

LIFEBOAT DRILL is held daily. Boys often take summer jobs at sea, get course credits.

Here's a big public school—with a steel 'campus' and a gangplank for a main entrance!

THE FLOATING high school lies in its dock on the East River.

High School on a Ship

THE TEEN-AGERS in at least one public school in America use a gangplank for an entrance! The school is the 7,000-ton freighter John W. Brown, which is officially listed as one of New York's schoolhouses. It's a vocational high school for boys who want to study seamanship and engineering. The pictures on these pages show a typical day's schoolwork. First rule learned by freshman is that old law of safety at sea – *one hand for the ship and one for yourself* (see photo, top left).

Juniors and seniors study stewardship, navigation, keeping log, signalling and handling the helm.

On deck, they run winches and learn how to handle booms and stow cargo. They study engine operation once a week, when the main engine is run. Propeller and shaft are disengaged, and the ship never leaves its dock.

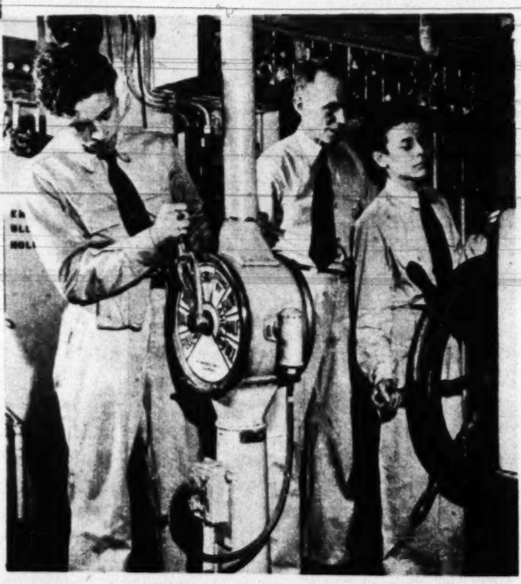

TEACHER, a licensed ship's officer, stands back as teen-agers learn how to use telegraph and helm.

ol

blic
ank
the
wn,
New
onal
to
ing.
w a
rule
v of
hip
top

rd-
eal-

arn
go.
e a
un.
ed,
ck.

as
m.

THROUGH a classroom "window" a teen-ager shouts to a classmate. The "campus" is the ship's steel deck.

'COCOA BREAK' at 10 a.m. is something other school kids miss. It's daily event aboard the Brown.

You'll want to see the new
MAYTAG AUTOMATIC

This automatic gets clothes really clean!

How proud you'll be of your Maytag Automatic . . . *and your sparkling clean clothes!*

And this beauty is so easy to use! Just set two simple controls; your Maytag does all the rest . . . *automatically!*

Only the new Maytag Automatic brings you Gyrafoam washing action . . . the *same* famous washing action that has meant spotlessly clean clothes for millions of Maytag conventional washer owners.

So now . . . whether you prefer an *automatic* or *conventional* washer, make Maytag your choice. Gyrafoam action in either means years of faster, easier, cleaner washes.

A liberal trade-in and low monthly payments make a Maytag easy to own. Your nearest Maytag dealer is listed in the phone book. Why not call him today?

The Maytag Company, Newton, Iowa.

Maytag

WASHERS • IRONERS • RANGES • FREEZERS

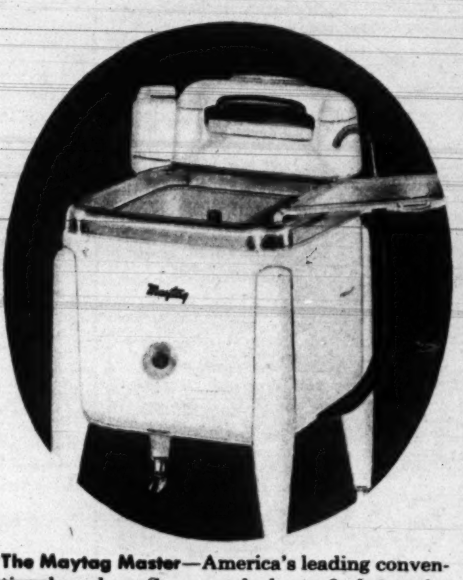

The Maytag Master—America's leading conventional washer. See your dealer to find out why more than 6,000,000 Maytags have been sold. Three fine models to choose from.

How to buy a Toothbrush

Most dental authorities agree that the right brush, properly used, is far more important than your dentifrice. Use these recommendations as a check list:

Size of head

The brushing surface should be approximately equal to the width of three adjacent teeth . . . 1 to 1¼ inches in grown-ups . . . ¾ to 1 inch long in children. A longer head may miss crevices. A shorter head makes brushing tedious.

No

Yes

Soft, Medium, Hard?

There is a right stiffness to suit *your* teeth and gums. Follow your dentist's advice. Allow for the fact that natural bristles soften faster than synthetic.

Trim of bristles

No

No

Yes

For maximum contact the trim should be straight. Obviously a curve that fits one side of the teeth cannot fit the other. Even tufts help you to exert even pressure on teeth and gums . . . more efficient in reaching crevices from *both* sides of the teeth.

Type of bristle

The synthetic bristles in most brushes outlast natural bristles. For example, Squibb natural bristles, although treated for up to 6 times longer life, cannot outlive the Synton bristles in Squibb brushes. Some dentists prefer natural bristles. Ask yours.

Number of rows

The most popular brushes are made with 3 rows of bristles. Some dentists now prefer 2 rows. Most brands are made both ways. If you switch from 3 to 2, ask your dentist how to use the narrow head for best results.

Brand

There are many excellent brushes. The Squibb Angle Brush, for one, meets all these requirements. It alone combines these features:

Narrow Shank

A narrow shank to permit proper alignment on the gum line on inside surfaces.

Squibb Angle

The "Squibb Angle," like the bend in your dentist's mirror, to help you reach hard-to-get-at places.

The Squibb Angle Toothbrush meets every specification set forth in the Journal of the American Dental Association, Volume 33, No. 5, Page 292.

SQUIBB

The priceless ingredient of every product is the honor and integrity of its maker.
—E. R. Squibb & Sons

Almost Barefoot!

Newest summer shoes are wide open to let in cool breezes and increase comfort

SUMMER SHOES this year are more a matter of straps than anything else. Narrow straps, wide ones, criss-crossed or buckled, they're used in every style, for any occasion.

The National Shoe Institute claims that designers this year will use over 3,000 miles of leather stripping. That's how popular straps are!

Shown here, from top to bottom are a linen pump with calf strips interwoven over the vamp; a brown and tan straw sandal with straps knotted over instep; a multi-colored sandal in ice-cream colors with slender ankle strap; a handsome white sling pump, intricately woven, and a buckled three-strap sandal reminiscent of Roman toga days. Prices range from $5 to $15. Summer frocks by Henry Rosenfeld.

One marvelous thing about Tampax!

You cannot feel the presence of this sanitary protection at any time while it's being used

The explanation of this marvel is that Tampax provides you with monthly sanitary protection without any outside pads, pins and belts. *It is worn internally* — invisible and unfelt. There is no external bulk whatever. Nothing to hamper your actions or show "edge-lines." Nothing to cause chafing and odor . . . This remarkable Tampax is doctor-invented. Made of pure, highly absorbent cotton, Tampax is firmly stitched and compressed into easy-to-use applicators. Changing is quick. Disposal no trouble at all . . . Try Tampax next time. See for yourself how *many* monthly troubles slip away and are forgotten. You buy Tampax at drug or notion counters in 3 absorbencies (Regular, Super, Junior). Average month's supply fits in purse. Economy box holds 4 months' average supply. Tampax Incorporated, Palmer, Mass.

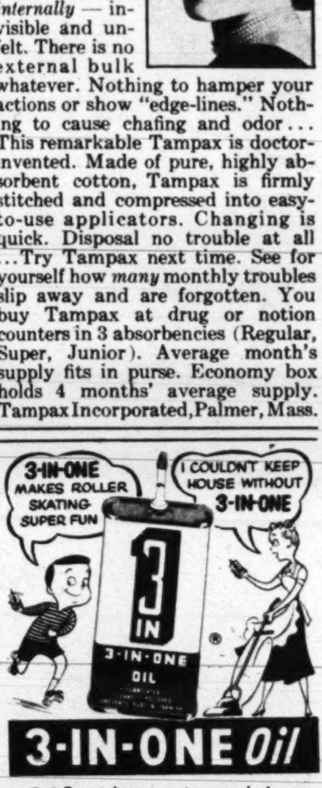

3-IN-ONE Oil

P.S. Reset loose casters and drawer pulls easily with PLASTIC WOOD

Now! You can always have CLEAN DENTAL PLATES

Users are thrilled by faster-acting Kleenite's thorough, speedy action. They can hardly believe tobacco stains, mucin film, denture odor, all could disappear so quickly. Dentures taste so fresh, feel so comfortable, look so REALLY clean. No brushing is necessary with a Kleenite bath. Get Kleenite at your druggist's today.

KLEENITE

FALSE TEETH? **Chew Steak, Corn, Apples**

• Are you discouraged because your false teeth slip? Then read this wonderful news!

Modern science has developed a remarkable new cream in a handy tube, called STAZE. With STAZE, thousands of false-teeth wearers can again bite joyously into a juicy steak — or even eat corn-on-the-cob and apples—without fear of plates slipping.

STAZE seals edges tight — helps keep out annoying food particles. Today get economical STAZE — 35¢ at any drug counter. Money-back guarantee.

STAZE HOLDS PLATES TIGHTER, LONGER

DOES SUMMER SUN DRY OUT YOUR SKIN?

Enjoy this light, clear lotion! Ideal for summer use, Chamberlain's Clear Lotion is never heavy, sticky or gummy. Use it regularly—before going outdoors and again when you return. Smooth it lightly over your skin—and then forget it. It dries quickly; makes your skin feel good and look good, too. Ask your retailer today for Chamberlain's—the perfect summer lotion!

Chamberlain's
America's Fastest-Selling
CLEAR LOTION

WHEN SLEEP WON'T COME AND YOU FEEL GLUM

Use Chewing-Gum Laxative—REMOVES WASTE...NOT GOOD FOOD

● **When you can't sleep**—feel just awful because you need a laxative—do as MILLIONS do—chew FEEN-A-MINT.

FEEN-A-MINT is wonderfully different! Doctors say many **other** laxatives start their "flushing" action **too soon**...**right in the stomach.** Large doses of such laxatives upset digestion, flush away nourishing food you need for health and energy... you feel weak, worn out.

But gentle FEEN-A-MINT, taken as recommended, works chiefly in the lower bowel where **it removes only waste, not good food!** You avoid that weak, tired feeling. Use FEEN-A-MINT and feel fine, full of life! 25¢, 50¢, or only **10¢**

FEEN-A-MINT
FAMOUS CHEWING-GUM LAXATIVE

ARTHRITIS RHEUMATISM

PAINS can be relieved

You can find *fast* relief with DOLCIN®... the easy-to-take, prompt-acting tablets which have helped hundreds of thousands of sufferers from the pains of **Arthritis, Rheumatism** and **Sciatica.** Get these safe, reliable tablets today. Many imitations of DOLCIN are now being offered, usually at higher prices. Be *sure* you ask for and get the *original* DOLCIN Tablets. The letter "D" is stamped on every genuine DOLCIN Tablet for *your protection.* For free folder send your name and address to Dept. PB, Dolcin Corp., 683 Fifth Ave., New York 22, N. Y. Get a bottle of 100 full-strength DOLCIN Tablets today. Only powerful, gentle DOLCIN gives you its special long-lasting relief from pains of **Arthritis** and **Rheumatism!**

IS YOUR SKIN "BREAKING OUT?"

with externally caused pimples, rashes?

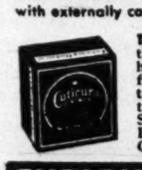

TRY CUTICURA! For more than 70 years, Cuticura has been highly successful in relieving many externally caused irritations. Hospital tested. Scientifically medicated. Buy Cuticura Soap and Ointment at druggists.

CUTICURA SOAP AND OINTMENT

Big Whirl

Hardiest girls in the circus are members of the Big Show's aerial ballet who climb a 40-foot rope and are whirled by their heels. Above, they get ready. Below, they're off!

Handy! A twist and it's open!

Treat your shoes to a TWO-IN-ONE shine!

Good old reliable TWO-IN-ONE spreads on easily... buffs to a brilliant *lasting* shine in a few seconds. And leather just loves what TWO-IN-ONE does for it...keeps it softer and helps prevent cracking. Need shoe polish today? Reach for a can of TWO-IN-ONE! Sold everywhere.

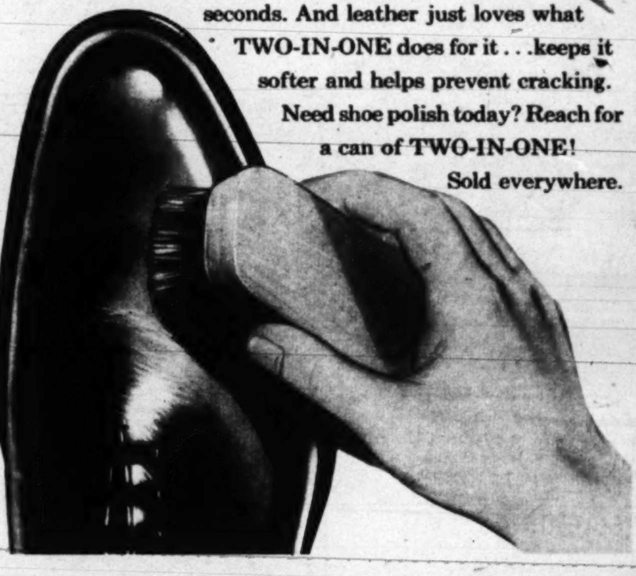

Good Eating... every week in PARADE

You'll want to watch Beth Merriman's food features in your weekly copy of PARADE for up-to-the minute, easy-to-prepare food suggestions keyed to summer living.

Don't Be FAT!

R.D.X. tablets help you to help yourself reduce

Take R.D.X. Tablets before meals to help you curb your appetite for unneeded foods. Between meals, R.D.X. Tablets help you stave off hunger that causes you to overindulge in fattening snacks. Reducing becomes more pleasant, a more enjoyable way of eating.

If your doctor has told you to take off weight, ask him about the wonderful new R.D.X. Tablets and Reducing Plan. R.D.X. Tablets contain *no harmful drugs.*

Let The Scales Show You. You do want to lose weight, don't you? Then buy a package of R.D.X. Tablets and follow the R.D.X. Reducing Plan.

You Lose Weight or Money-Back

At Your Drugstore

READER'S DIGEST TELLS WHAT LAXATIVES ARE BEST FOR YOU!

Here's how a "lazy colon" can be regulated without pills, salts or drugs

Reader's Digest has dared print the truth about laxatives. It tells about the dangers of cathartics that upset your digestive system. Learn why—especially after 35—it's so important to safeguard your health.

Serutan is the wonderfully effective way to promote waste elimination. It has a mild laxative action like certain fruits and vegetables. No chemical drugs—no salts—no oils. Serutan gives a gentle "push", completely different in action from purgatives.

If you're over 35, read the October, 1949, Reader's Digest then get a package of Serutan with confidence. What a marvelous feeling when you're regular again! Money-back guarantee.

After 35-SERUTAN "READ IT BACKWARDS"

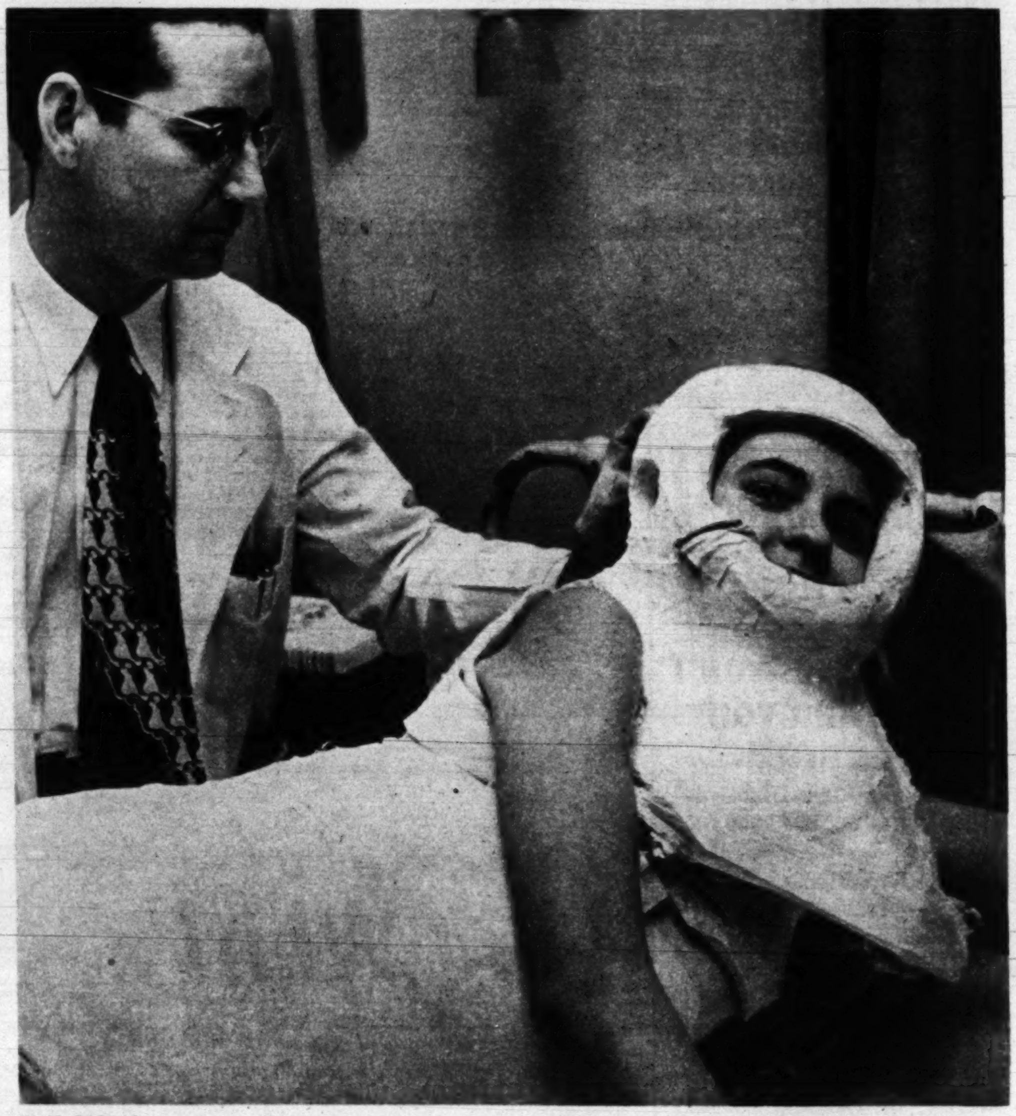

THIS GIRL'S plaster jacket keeps a tight grasp on her spine. By means of a turnbuckle (partly visible at lower right) surgeon can twist the plaster which in turn unbends curves in spine.

Spine welders

Plaster jackets and second-hand bones help surgeons work magic with curvatures

By KARL KOHRS

How spine is straightened: Bad curve (top) is corrected (below). These are back, not side, views of spine. Patient can now stand erect.

In a ward in a busy hospital lie nine teen-age girls with crooked backs, imprisoned in massive plaster casts.

The plaster forms cover them from head to thigh, leaving arms free. The girls look out through openings in their helmet-like head casts.

These girls will live in them from six to eight months. They cannot move their bodies. But they know that when months of imprisonment end, they will be free to stand straight and proud, like other people.

These young patients, victims of scoliosis (lateral curvature of the spine) are among the hundreds who have come to the Hospital for Special Surgery, in New York City, to have their crooked backs straightened. This is done today by a "turnbuckle cast," plus surgery.

The turnbuckle cast itself (see photo above) is so

Hinged cast is a lever that shifts spine back into line

constructed that as the turnbuckle is screwed tight, over a period of one to six weeks, it acts as a lever to straighten the spine. Slow, steady pressure does the trick.

The straightening process causes the patient no pain. When X-rays show the spine is as straight as possible, a spinal "welding" operation is performed.

For this operation, known as a fusion, surgeons draw from the hospital's famous "bone bank" (see photo below), where healthy bones (the by-product of amputations or bone-removal operations) are stored at 10 to 20 degrees below zero.

How the 'Used Bone' Is Planted

Working through a "window" in the back of the patient's cast, surgeons plant slivers of bone, two to three inches long and about one-eighth of an inch thick over the section to be "fused." After 10 days the "window" is sealed again with plaster. Eventually the bone slivers become part of the patient's own spine.

Within seven or eight months, the patient, now wearing only a light torso jacket of plaster, can begin walking again. The cast is fitted with straps and buckles, so that the wearer may remove it when bathing and sleeping. As the patient grows stronger, and walks about more, the jacket is gradually discarded.

Spinal experts say scoliosis, which often begins at birth, is a common, if painless, deformity. Except for their stooped appearance, scoliotics can live normally.

Sometimes spinal curvature results from infantile paralysis. Other cases are congenital. In a large group of cases, however, the cause is unknown – these are called *idiopathic*. Specialists have found most idiopathic scoliotics are girls, and 85 percent have triple curvatures.

Spinal fusions have been performed on children as young as six and on adults 23 or 24 years old. But surgeons say they prefer to operate when the child is between 13 and 15. After that age, the spine does not tend to change shape or develop new curves.

The plaster jacket and spinal fusion are a boon especially to children. Youngsters, say spinal specialists, do not seem to mind the long months in the casts. What is more important, they emerge from the casts to start life over–at an early age–with new bodies.

"BACKLOG" OF BONES STORED IN HOSPITAL BANK

BONE BANKS such as this one at the Hospital for Special Surgery, New York, are being set up at the rate of one to three a week in the U.S. Fragments from amputations or bone operations are used for replacements and spinal fusions.

Within three hours after removal, a bone must be cleaned and cultured, then stored in a sealed jar at 10 to 20 degrees below zero. Under those conditions the bone can be kept indefinitely.

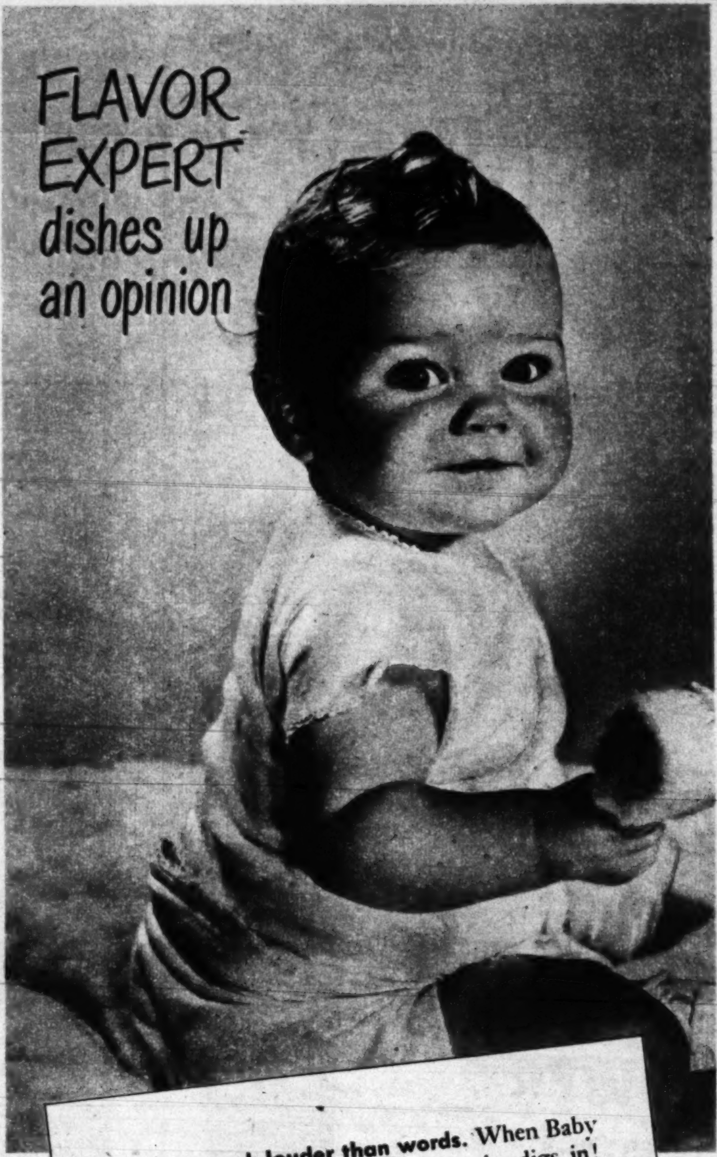

Actions speak louder than words. When Baby likes the color of his food—how he digs in! No wonder smart young mommies make a beeline for Gerber's. The special cooking method preserves so much tempting color and flavor of fruits and vegetables.

Spoon's too slow—hands to the rescue! Who cares about table manners now. The important thing is that Baby get the nourishment he needs. That's why Gerber's have the True-Flavor tots want plus a variety of the vitamins and minerals they need.

For your Flavor Expert's Okay, there's a complete selection of True-Flavor Fruits, Vegetables, Meats and Desserts. Even when Baby first gets cereal, Gerber's pleasant taste and Perfected-Texture rate approval. Doctors beam approvingly on Gerber's too – from Cereals through Junior Meats.

Babies are our business . . . our only business!

Gerber's
BABY FOODS

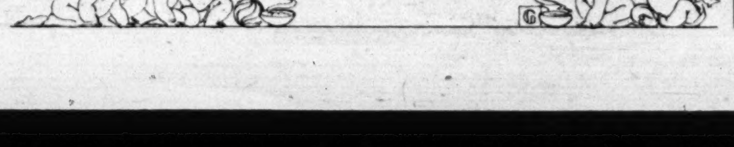

Hints collected by
Mrs Dan Gerber
(Mother of 5)

HOW TO SUN YOUR HEIR

Take it easy. Your doctor will probably say to start with 2 minute sunning sessions. One minute on the tummy. One on the back. You can gradually increase the sun baths 2 more minutes each day.

Protect Baby's eyes. Let the top of his (or her) head face the sun—so the eyebrows shield the eyes. Tots old enough to sit up and creep need a hat in very bright sunshine.

FIRST AID FOR BABY'S APPETITE: Even when the mercury goes zooming Gerber's Vegetables and Meats have the True-Flavor that helps perk up lagging appetites. Added inducement: *They needn't be warmed.* For all Gerber's, including Fruits and Desserts are carefully pre-cooked and can always be served at whatever temperature tempts Baby.

QUICK COOLER FOR BABY: Head-to-toe sponge-offs with *cool* water.

QUICK COOLER FOR MOM and several grateful friends.

PLUM SHERBET
2 Gerber's Strained Plums with Tapioca
2 tablespoons lemon juice
¼ cup sugar
2 egg whites, well beaten

Blend Plums with Tapioca, lemon juice and sugar. Fold in egg whites which have been beaten until stiff. Pour into a freezer tray and freeze partially. Beat thoroughly with a fork or spoon, then continue freezing until firm. Serves 4 to 6.

SEAL OF ACCEPTANCE of the Council on Foods and Nutrition of the American Medical Assoc.—appears on all Gerber's Baby Foods. FREE SAMPLES of 3 Cereals, write to Dept. 646-0, Fremont, Mich.

Peter has 22 faces

By HY GARDNER

HAYES TELLS THE STORY of Little Red Riding Hood, with typical Hayes costume and gestures.

MOST PEOPLE resent being called two-faced. Not so young Peter Lind Hayes. His eyes light up like a tilted nickel machine when somebody says "Pete's 22-faced." For the more moods and characters he mimics the higher zooms his pay.

Literally weaned on the variety boards, Peter broke into showbusiness at an early age. In his mother's chummy Beverly Hills club—Grace Hayes Lodge—where the customers instead of the doors used to swing inside and out, the youth studied cinematic celebrities.

He aped the great to such perfection the late John Barrymore once autographed a photo: "To my illegitimate son from your loving father John." Peter's mother added a P.S.: "Uncle John is just joking!"

"General and Mrs. Motors"

Robert Montgomery was so impressed with Hayes' rendition of the actor's most dramatic scene from "Night Must Fall" that he had the bit recorded.

Along with their year-old baby boy, Michael, the Peter Lind Hayes are vibrating between Hollywood and New York. Next October, they expect to renew their affiliation with the sponsor of the CBS-TV show that gave them their baptism of fire – the "Inside USA" series sponsored by the Chevrolet Motor Car Company. It probably will be called "The Peter Lind Hayes Show," although Peter feels a much better name would be, "General and Mrs. Motors."

"The main difference between

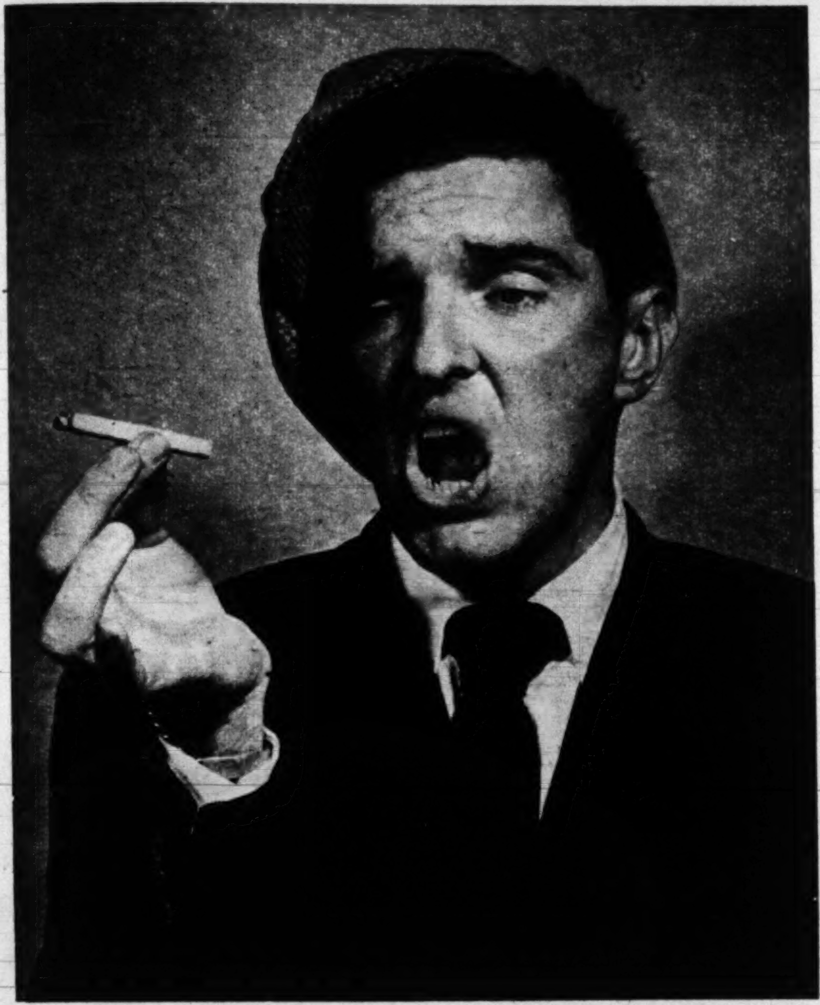

Hayes is at his best in a portrayal like this: it's a French singer.

motion pictures and television," the shrewd comedian-writer points out, "is that there are no retakes. If you make a mistake in a movie a pair of shears in the delicate hands of an expert erases the fluff. In television when you lay an egg the egg splatters all over your face and isn't removed 'til the sponsor uses shears on your contract."

The Mrs. Is Smart, Too

Mrs. Peter Lind Hayes, better known as Mary Healy to moviegoers, is the pertest little package of talent in the contemporary ranks of comediennes. Mary dropped out of pictures voluntarily and joined her husband's act because they loathed being separated. She's made such a success as member of the combination Peter now hesitates before asking the audience whom they'd rather listen to, Mary or him. "One night, down at the Copa City Club in Miami Beach," he admits, "I popped the question and they told me, 'Get off, ya bum, yer talent's in yer wife's name!' "

Once after Peter reeled off impressions of 27 personalities attending a Masquer's Club dinner in Hollywood, Eddie G. Robinson approached him. "How come you didn't do me, son?" he asked. Hayes mumbled a reply. "Well," Robinson said, "we'll have dinner together tomorrow night and I'll teach you how to do Eddie G. Robinson."

His favorite soft-light number is based on a James A. Fitzpatrick travelog and, at a recent engagement in the Wedgwood Room of the Waldorf, Hayes was thrilled to learn of the presence in the audience of the Great Mr. Fitzpatrick. At the conclusion of his act he droned: "And now, as our boat slowly sets sail towards the Island of Our Dreams, I'd like Mr. Fitzpatrick to take a bow."

The Man with the Duck Call

Up from a table nearby staggered a noisy stew. Grabbing the mike he uttered some disorderly remarks as Hayes died a thousand deaths. Suddenly a man in the rear of the room arose and said: *"Peter, here I am. I'm James Fitzpatrick. That man is an impostor."*

The sham returned the next evening full of apologies. "I struck some oil yesterday and got a little load on, I guess," he explained, "but it could have been worse. Tonight," he added with a grin, pointing to something in his pocket, "I've got my *duck call* with me!"

NEVER BEFORE

a Family Antiseptic Like This...

Bactine

(TRADE MARK)

More Than Just a Germicide

Many More Uses in Your Home

AT LAST—Miles Laboratories, Inc., after four years of scientific research, is proud to present to the American housewife this new powerful, yet gentle, family antiseptic and household germicide . . . BACTINE.

Perhaps you've read recently in some of the leading magazines about the remarkable results achieved with this amazingly different and versatile family antiseptic, and why BACTINE is more than just another germicide. It does more than fight germs. It is an Antiseptic, Bactericide-Fungicide and Cleanser-Deodorant—*all in one bottle.* That is why it has so many more uses in *every* home and for *every* family.

BACTINE is a remarkable, new and entirely different scientific formula which gives it its startling germ fighting power. When put under the electron microscope in the laboratory Bactine is seen literally to "explode" the germs with which it comes in contact.

BACTINE is a clear, colorless liquid. It contains no iodine, mercury, or phenol. It is gentle to the skin, practically painless, and it does not stain clothing or fabrics.

BACTINE is "surface active." This means it makes water wetter, and that is why it penetrates small cracks and crevices to cleanse the skin and to fight germs. This gives Bactine a more thorough germicidal action.

BACTINE has a much longer lasting germicidal action. Rub it on your hands and it does more than destroy most germs and fungi that are already there. Laboratory tests have shown that even when people, after using Bactine, deliberately soiled their hands and contaminated them with actual bacteria cultures, the prolonged germ fighting power of Bactine was still effective.

BACTINE, because it relieves itching and is both a cleanser and a fungicide, is unusually effective in the treatment of Athlete's Foot. Clinical tests have shown that Bactine relieves itching and combats the infection of Athlete's Foot.

BACTINE gives remarkable "first aid" for household injuries: for cuts, wounds, burns, scratches and abrasions it fights off infection and promotes healing. So powerful, yet so gentle that even children welcome its use.

BACTINE should be used by every housewife to combat the spread of disease germs when some member of the family is sick. It is a wonderful disinfectant for sickroom utensils, thermometers, syringes, dishes and hands.

BACTINE is very helpful in stopping the itching and burning of heat rash, sunburn, insect bites, stings and poison ivy—another good reason why no home should be without it.

BACTINE is also a true deodorant-cleanser. It leaves a fresh, clean odor. It destroys the germs that cause odors and does not merely cover up a "bad smell." It also eliminates odors from soiled diaper containers and rugs, and removes dog and cat odors.

You'll find many more uses for BACTINE in your home every day. You'll never know how good it is—how completely different it is—until you try it. So do try it. BACTINE is a bargain. At your drugstore the small size costs only 30c, and the family size (3 times larger) costs only 70c. Try BACTINE once and you'll never be without it in your home.

30¢ and 70¢ SIZES

AT ALL DRUG STORES

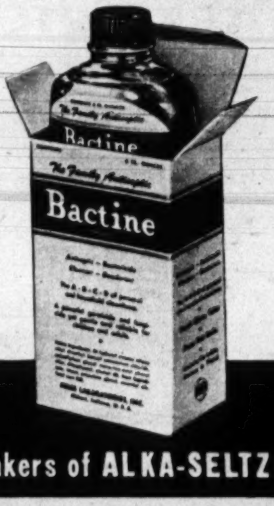

Liberal Trial Offer!

Send only 10c for a regular 30c size bottle to Miles Laboratories, 1161 Myrtle St., Elkhart, Indiana. You'll never know how good Bactine is until you try it.

(Offer expires October 1, 1950)

Made by Miles Laboratories Inc., makers of ALKA-SELTZER

The sublime story of Jesus told in a way that makes you feel as if you were there!

THROUGHOUT the centuries, the story of Jesus has brought inspiration and sublime happiness to untold millions of people. Its divine message is forever new, everlastingly beautiful. It has been often told, but perhaps the most inspiring and accurate version ever written, outside of the Bible itself, is this new masterwork by Fulton Oursler. Simply and reverently, everywhere true to the Gospels, he faithfully unfolds the timeless story, bringing Jesus and those whose lives were entwined with His wonderfully close to the modern reader. Here, indeed, is a magnificent reading experience to be deeply enjoyed and cherished forever by every member of your family.

Since publication, "The Greatest Story Ever Told" has been on the best-seller lists of America. It has been highly praised by everyone who has read its exciting pages. Now, to introduce you to the world's largest book club, the Literary Guild, you are invited to accept a copy of this great work in the beautifully boxed *DeLuxe Edition* pictured here ABSOLUTELY FREE. Yes, you pay nothing now, nothing later; whether you decide to join the Guild or not, your copy is free. Read the details of this remarkable offer below!

THE LITERARY GUILD IS PROUD TO OFFER YOU A COPY OF THE

New DeLuxe Edition

"The Greatest Story Ever Told"

by Fulton Oursler

ABSOLUTELY FREE

DELUXE EDITION

- Publisher's Regular Retail Price, $3.95
- Beautifully Boxed
- Fine Cloth Binding
- Title Stamped in Rich Gilt
- Cellophane Wrapped
- Handsomely Printed on Fine Paper

ENDORSED BY LEADERS OF ALL FAITHS

"Every 50 years or so a truly great 'Life of Christ' appears. In my opinion, this is one of the greatest."
—DR. NORMAN VINCENT PEALE

"The imagination of the author fills out the verses of the Gospel to make the greater melody. I wish to commend you highly for this contribution to religious literature."
—MSGR. FULTON J. SHEEN

"It is sweeping the country like a tidal wave!"
—JOHN B. KENNEDY

"This book belongs on the top shelf of the home library of America."
—DANIEL A. POLING, *Christian Herald*

"The reader breathes the atmosphere of Palestine and views Christ as the eternal contemporary."
—REV. RALPH W. SOCKMAN

Mail This Coupon Now! CS

ABSOLUTELY FREE

Boxed, DeLuxe Edition of

"The Greatest Story Ever Told" *by Fulton Oursler*

Literary Guild of America, Inc., Publishers
Dept. 6PM, Garden City, N. Y.

Please send me at once, absolutely free, a copy of "The Greatest Story Ever Told" in the boxed, DeLuxe Edition. Also send me a copy of the current Literary Guild book as my first selection. If I do *not* wish to join the Guild I will return my first selection within 10 days after receipt. Otherwise bill me the special membership price of only $2.00 plus delivery and enroll me as a member. Send me "Wings" each month, containing a review of the Guild's forthcoming selection, which I may accept or reject as I choose. There are no membership dues or fees, only the requirement—if I join—to accept a minimum of four selections, or alternates, during the coming twelve months (beginning with the current selection) at only $2.00 each, plus delivery charge—regardless of the higher prices of the publishers' editions. As a member I will be entitled to a free Bonus Book with each four selections I accept. The copy of "The Greatest Story Ever Told" is mine to keep—free—whether or not I join the Guild.

Mr.
Mrs...
Miss (Please Print)

Address...

City.............................Zone.........State.........................

Occupation.............................Age, if Under 21.................

Price in Canada: $2.20; 105 Bond St., Toronto 2, Ontario

HOW CAN THE LITERARY GUILD MAKE THIS UNUSUAL OFFER?

Each month American publishers submit their best books to our editors—from which *one* is selected for presentation to Guild members. Although nearly all Guild books later become widely-discussed top best-sellers, Guild members pay only the bargain price of $2.00 each—and receive their books at the same time the publisher's own edition goes on sale at $2.75, $3.00, or even more. Because so many members *know* that Guild books give them the kind of reading entertainment they want, hundreds of thousands take each selection—even though they need only accept four a year from among the thirty or more selections and alternates offered.

Thus, the Guild is able to print huge editions of every selection, permitting substantial savings in costs. These savings are immediately passed along to members in the form of greatly reduced prices, in valuable "Bonus" Books (frequently important works of non-fiction, often illustrated classics, bound for lifetime use, worth $5.00 or more), and in generous offers like this one.

HOW THE LITERARY GUILD OPERATES

Each month, after the *best* book has been chosen as a selection, the Guild mails to members a FREE copy of "Wings", the handsome, illustrated booklet which describes the forthcoming selection, reviews other current books, and gives members interesting "gossip" of books and authors. After reading "Wings", members decide either to accept or reject the book. Members who want the selection pay only the Guild price of $2.00 per copy (plus a small delivery charge) regardless of the higher retail price of the book. And, for every four books members purchase they receive FREE a beautiful, valuable "Bonus" Book. There are no membership fees, no dues; members pay *only* for the books they actually accept.

SEND NO MONEY NOW—JUST MAIL COUPON

We will immediately send you a copy of "The Greatest Story Ever Told" in the boxed, DeLuxe Edition absolutely free. At the same time we will send you a copy of the current Guild selection, billing you at the Guild's exclusive membership price of only $2.00. However, if you decide *not* to become a member, simply return the current selection within 10 days and we will cancel the charge and discontinue your membership.

In any event, the DeLuxe Edition of "The Greatest Story Ever Told" is yours to keep—absolutely free. But as the number of copies we can distribute on th offer is definitely limited, we urge you to mail the coupon *today!*

LITERARY GUILD OF AMERICA, Inc., Publishers, Garden City New York

A

The Washington Post

COMIC CARNIVAL

SUNDAY, JUNE 4, 1950

See Walt Disney's "Cinderella" Today on Page 9

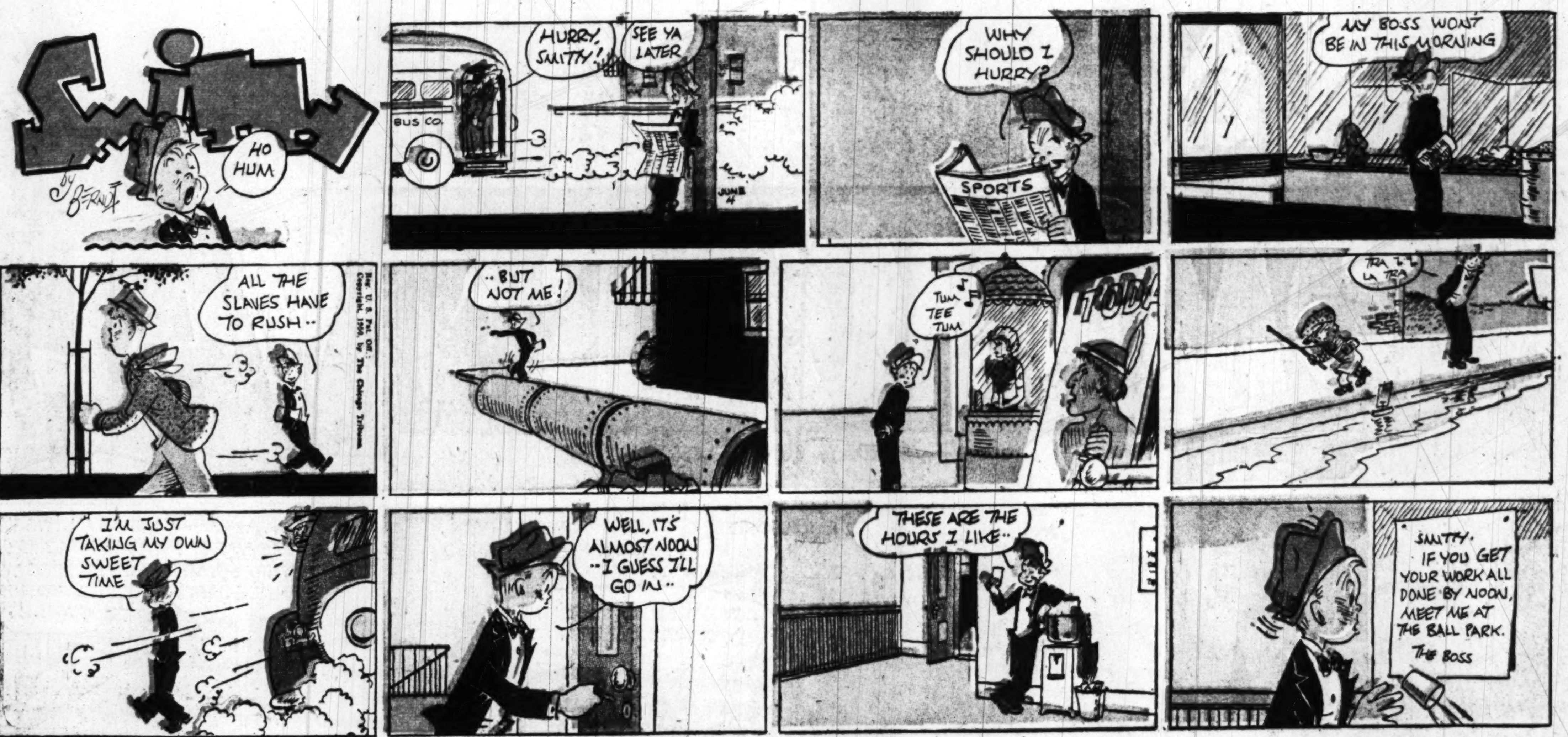

DIXIE DUGAN

By McEvoy and Striebel

MARY WORTH
I'M FINDING THIS VERY INTERESTING!··YOU SEE··I HOPE TO SEE MY NAME ON A BOOK JACKET SOME DAY!
OH! YOU ARE AN ARTIST··?!
ACTUALLY I'M ···
THEN YOU SHOULD SEE OUR ONE-MAN SHOW IN THE NEXT GALLERY!··THE WORK OF A HIGHLY PROMISING YOUNG MODERN··
SHE ACHIEVED HER FIRST RECOGNITION BY WINNING A···YOU'LL FIND THIS A BIT ABSURD··A CHEWING GUM COMPANY'S ART CONTEST!
COLORFUL NAME··· BEBÉ LACROSSE!
GREGORY! THIS PAINTING!··IT'S··STRANGELY FAMILIAR!
NATURALLY, MADAM! REPRODUCTIONS WERE WIDELY DISTRIBUTED!··ON GREETING CARDS, I BELIEVE!
NO!··THERE'S SOMETHING ABOUT HER NAME, TOO!··I FEEL··A LITTLE ODD!··MY HEAD··!
LET'S GET ON TO THE PSYCHIATRIST'S OFFICE! I'M AFRAID IT WAS A MISTAKE!··STOPPING HERE!
AUNT MARY!··ON THAT WALL!··THERE'S SOMETHING YOU SHOULD LOOK AT···!
··IF YOU DON'T HAVE A WEAK HEART!
6-4-50

OZARK IKE® by RAY GOTTO
SCARECROWS -VS- DELTA DEMONS FIRST INNING... BASES LOADED... NOBODY OUT!
...AND I AIN'T EVEN WARMED UP YET!
(MOAN) SLUG SWATMORE, TH' BIG LEAGUE HOLDOUT, AT TH' PLATE,...
ONLY ONE THING T' DO,...
...THROW IT AN' DUCK!
STRIKE ONE!
TH' GAL CAN SAIL THAT ROCK ALL RIGHT, BUT SHE AIN'T FAST ENOUGH TO WHIFF OL' SLUG SWATMORE!
HA-HA!... AND NOW THAT TH' KID'S HAD TH' THRILL OF SLIPPIN' TWO STRIKES PAST A GREAT HITTER LIKE ME, I'LL CLOUT TH' NEXT PITCH PLUMB INTO TH' BAYOUS!
STRIKE TWO!
AND AS THIRD BASEMAN DINAH FATFIELD IS SUDDENLY STRUCK WITH A BRIGHT IDEA...
HEY, MISTUH!... AIN'T YUH GOT TH' BATS TRADEMARK A-RESTIN' ON YO' SHOULDUH?
CERTAINLY!...
...YA GOTTA HOLD IT THIS WAY T' KEEP FROM BREAKIN' TH' BAT!
STEE-RIKE THREE!
AH BEEN ROBBED!
WULL, THANKS FER TH' FOOL-PROOF TIP ON HOW T' KEEP FRUM BUSTIN' BATS!... JUST DON'T SWING 'EM!!
Produced by Stephen Slesinger, Inc.
Copyright 1950 by King Features Syndicate, Inc.
World rights reserved.

Advertisement
NOW! Dental Science Shows that Brushing Teeth Right After Eating with
COLGATE DENTAL CREAM STOPS TOOTH DECAY BEST
Advertisement
Better Than Any Other Way of Preventing Tooth Decay According to Reports in Authoritative Dental Literature!
2 YEARS' RESEARCH AT 5 GREAT UNIVERSITIES—case histories of hundreds of people who used Colgate Dental Cream right after eating—shows the Colgate way stops decay best! Better than any other home method of oral hygiene known! Yes, clinical and X-ray examinations showed the Colgate way stopped more decay for more people—than ever before reported in all dentifrice history!
EVEN MORE IMPORTANT, THERE WERE ABSOLUTELY NO NEW CAVITIES for more than 1 out of 3 who used Colgate Dental Cream correctly! Think of it! Not even one new cavity in two full years! No other dentifrice, only Colgate Dental Cream, has proof of such results—the best results ever reported in authoritative dental literature for a dentifrice of any type!
SO START YOUR FAMILY ON COLGATE DENTAL CREAM TODAY! By the time they enter school, 9 out of 10 children have one or more decayed teeth. Children love Colgate's wake-up flavor, so it's easy to get them to use Colgate Dental Cream correctly. No dentifrice can stop all tooth decay, or help cavities already started. But the Colgate way is the most effective way yet known to help your dentist prevent tooth decay!
Always Use Colgate's To Clean Your Breath While You Clean Your Teeth—and Help Stop Tooth Decay!
Guaranteed by Good Housekeeping
COLGATE RIBBON DENTAL CREAM
Get More For Your Money! BIG ECONOMY SIZE 59¢
NO OTHER TOOTHPASTE OR POWDER, AMMONIATED OR NOT, OFFERS PROOF OF SUCH RESULTS!

Ring in opportunity for yourself—

BUY SAVINGS BONDS REGULARLY!

ADVERTISEMENT ADVERTISEMENT

NEWS! DEEP-CLEANING OXYDOL WASHES OUT DIRT LEFT IN CLOTHES BY LEADING WASHDAY SUDS*!

"I PROVED IT TO MYSELF," says Mrs. Robert D. Buckalew of Montclair, N. J.

Prove it Yourself! Clothes LOOK CLEAN—FEEL CLEAN—SMELL CLEAN—Because they ARE CLEAN—with OXYDOL!

*In actual washing demonstrations, women are seeing for themselves how much graying dirt deep-cleaning Oxydol can get out of clothes *already* washed with leading no rinse suds!

And this is a fact more and more women are proving for themselves at home: when you use Oxydol as directed, clothes wash *deep* clean . . . *sparkling* clean! You can *see* clothes are clean . . . whites wash *dazzling* white, colors *brilliantly* bright! You can *feel* clothes are clean . . . so soft to the touch and easy to iron! You can even *smell* clothes are clean . . . wind-blown fresh and sweet!

That's because Oxydol reaches *deep down* into fibres for dirt—cleans clothes *all the way through!* Yet Oxydol is truly *safe!* Deep-clean clothes stay *brighter* and *new-looking* longer! *Try* deep-cleaning Oxydol *yourself*—next washday!

At your dealer's in the same familiar package.

TO GET CLOTHES SPARKLING CLEAN-GET
DEEP-CLEANING
OXYDOL

STEVE ROPER

DOTTY DRIPPLE

REX MORGAN, M.D.

OUR BILL

By Harry Haenigsen

MICKEY FINN

By Lank Leonard

Prince Valiant IN THE DAYS OF KING ARTHUR
BY HAROLD R FOSTER
Synopsis: SO PRINCE VALIANT AND YOUNG ARF EMBARK ON A GREAT DRAGONSHIP TOGETHER WITH THEIR TWO COMPANIONS, RUFUS REGAN AND TALL EGIL, AND THEIR LONG JOURNEY TO ROME BEGINS.
FOR A WHILE ALETA'S EYES ARE RED WITH SILENT WEEPING. BUT SHE IS YOUNG, IT IS SPRING AND SHE HAS PRINCE ARN AND THE KING TO LOOK AFTER.
THE CASTLE IS QUIET NOW THAT VAL HAS LEFT AND MOST OF THE MEN ARE AWAY AT THEIR SPRING PLANTING. BUT THE KING IS CONTENT, IT IS IMPOSSIBLE TO FEEL LONELY WHEN ALETA IS AROUND.
THERE IS NO THOUGHT OF PLANTING IN THE INNER LANDS! KING HAP-ATLA HAS GATHERED HIS ARMIES TO CARRY OUT A PROMISE MADE AT HIS FATHER'S DEATHBED-----!
......HIS PROMISE TO SEEK REVENGE FOR THE MANY TIMES KING AGUAR HAD THWARTED HIS AMBITIOUS SCHEMES OF CONQUEST.
BIRDS ARE SINGING, THE AIR FRAGRANT WITH SPRING BLOSSOMS. SUDDENLY ALL IS HUSHED AND FROM A DISTANCE COMES THE OMINOUS SOUND OF MARCHING FEET!
DRUMS ROLL, HORNS SOUND AND ALL WITHIN HEARING HASTEN TO THE PROTECTION OF THE CASTLE!
695 6-4-50
COPR. 1950, KING FEATURES SYNDICATE, Inc., WORLD RIGHTS RESERVED.
AT SUNSET THE KING, LOOKING DOWN FROM THE WATCH-TOWER, SEES A GREAT ARMY MARCH DOWN FROM THE HILLS AND SPREAD ACROSS THE MEADOWS BEFORE THE CASTLE. HAP-ATLA HAS PLANNED A SURPRISE AND IS ALL TOO SUCCESSFUL!
HAL FOSTER
NEXT WEEK - Blonde Strategist.

Right Around HOME by Dudley Fisher
THE THUNDERING HERD
NOW LISTEN, MYRTLE! I WANT YOU TO STAY RIGHT HERE IN YOUR OWN YARD! UNDERSTAND? BECAUSE I WILL NOT HAVE YOU RACING ALL OVER THE NEIGHBORHOOD WITH THAT GANG OF CRAZY BOYS!
YOU OUGHT TO TAKE YOUR DOLLS OUT IN THIS NICE SUNSHINE, MYRTLE. THEY'RE ALL PALE FROM LYING IN THE CLOSET!
DO YOU TAKE SUGAR OR LEMON IN YOUR TEA?
ARE YOU NUTS?
NOW TRY TO PULL YOURSELF TOGETHER, ALICE. IT LOOKS LIKE WE'LL HAVE A NICE, QUIET AFTERNOON!
JUST THINK OF ALL THE LITTLE GIRLS WHO DON'T HAVE NICE YARDS TO PLAY IN!
BUT YOU DON'T HAVE TO GO, SAMPSON! DON'T YOU WANT TO PLAY KEEPING HOUSE?
NO! MYRTLE ALWAYS MAKES ME BE THE MAMA
I THINK I'D BETTER TRY TO FIND AN EGG-SITTER AND GET ALICE AWAY FOR A FEW HOURS!
I TOLD THE BOYS YOU COULDN'T GO OUT OF THE YARD
SO WE VOTED ON IT.
AND WE ALL VOTED TO COME OVER HERE AND PLAY WITH YOU!
OH, SWELL! HELP ME GET THIS JUNK OUT OF THE WAY SO WE CAN RASSEL!
I THINK IT'S PURELY EMOTIONAL, BUT I SUPPOSE WE'D BETTER HAVE THE DOCTOR TAKE A LOOK AT HER!
I HOPE THE FELLOWS DON'T SMELL TEA ON YOUR BREATH
HI-YA, BINGO
COPR. 1950, KING FEATURES SYNDICATE, Inc., WORLD RIGHTS RESERVED.
6-4

Walt Disney's Cinderella
WITH CINDERELLA IMPRISONED IN HER TOWER ROOM, THE GRAND DUKE ARRIVES AT THE CHATEAU WITH THE GLASS SLIPPER!
THE SCHEMING STEPMOTHER IS DETERMINED THAT THE SLIPPER SHALL FIT ONE OF HER TWO DAUGHTERS!
MY SLIPPER!
MINE!
GIRLS, ...YOUR MANNERS!
LET THE FITTING BEGIN... FIRST YOUNG LADY, PLEASE!
THERE'S THE KEY!
SSHH!-
IT (PUFF) SEEMS TO BE A LITTLE SNUG... (PUFF)
GUS SLIPS, THE KEY TOPPLES FROM THE POCKET AND THE TWO MICE PLUNGE DOWN THE VELVET FOLDS OF THE STEP-MOTHER'S SKIRT!
IT J-JUST WON'T G-GO ON ANY MORE!
THAT'S ALL ...NEXT YOUNG LADY, PLEASE!
THE MICE AND THE KEY SLIDE ACROSS THE MARBLE FLOOR AND COME TO A STOP AT THE FOOT OF THE STAIRS...
QUICK...GOTTA GET THE KEY UP THE STAIRS TO CINDERELLA!
WHEW! WOTTA NARROW ESCAPE!
WHILE THE SECOND SISTER STRUGGLES WITH THE SLIPPER, JAQ AND GUS TOIL UP THE ENDLESS STEPS WITH THE HEAVY KEY...UP AND UP AND UP...
6-4
C'MON, GUS GUS! FEW MORE STEPS!
...UMMFF ...URRRGG ...OOOH!
Copr. 1950, Walt Disney Productions World Rights Reserved
JAQ! GUS! YOU'VE GOT THE KEY?
US IS COMING, CINDERELLA!
AT LAST, THERE IS THE CLINK OF METAL AND A TINY VOICE OUTSIDE THE DOOR OF THE CAPTIVE GIRL!
SUDDENLY A HUGE, OMINOUS SHADOW LOOMS OVER THE TWO MICE, AND....
...WICKED LUCIFER CLAPS A CUP OVER GUS AND THE PRECIOUS KEY! (CONTINUED)

Walt Disney's Cinderella
...at Washington's Largest & Most Complete Record Dept.
Walt Disney's CINDERELLA RCA STORY BOOK RECORD ALBUM
Non Breakable Records—Fully Illustrated Story
$3.57 Lubar
1300 G ST. N.W.
ST. 0250

WINNIE WINKLE THE BREADWINNER
BRANNER
I HOPE DEM LOVE NOTES DAT I SIGNED DE TEACHERS' NAMES TO HAS MADE DEM KISS AN' MAKE UP!
JUNE 4
DENNIS DIMWIT-- PLEASE STEP OUT IN THE HALL-- I WANT TO TALK TO YOU!
ER-GULP-YIS, MA'AM!
ABOUT THIS NOTE YOU SAID MR. CLARK TOLD YOU TO GIVE ME--- DID YOU WRITE IT?
-ER-- I--ER-- I--UH--
AH--SO THERE YOU ARE ---WHAT'S THE IDEA OF GIVING ME A LOVE NOTE --AND SIGNING HER NAME TO IT ?!?
DENNIS-- DID YOU DO THAT?
HE SURE DID! AND I'VE A GOOD MIND TO SPANK--
DON'T YOU DARE TOUCH HIM--YOU BULLY!
HELP!
OH, WELL YOU PROBABLY PUT HIM UP TO IT!
WHY OF ALL THE EGOTISTICAL-- I'LL HAVE YOU KNOW HE GAVE ME A LOVE NOTE SIGNED BY YOU!
HE WHAT? HEY! WHAT'S TH' IDEA?
ER-WELL, I KNOW YOUSE TWO IS IN LOVE-- AN' YOUSE WOULD NEVER GIT MARRIED WHILE YOUSE WUZ MAD--SO-I TRIED TO UNMAD YOUSE!
WHY--WHY, DENNIS DIMWIT-- I--I---
I THINK LITTLE CUPID DIMWIT IS ABSOLUTELY RIGHT---
Y--YOU-- MEAN--
I'M IN LOVE WITH YOU, LOIS--WILL YOU MARRY ME?
I--I--DON'T KNOW WHAT TO SAY--
HAW! DAT'S EASY! JIST SAY "YES"!
OH-- TOM-- YES!!
BY GOLLIES!! IMAGINE ME HAVIN' TO TELL ME TEACHER DE RIGHT ANSWER!

LOOIE
I'M SOLICITING FOR THE CHURCH FUND, MR. TYTUS, AND---
I'LL WRITE A CHECK, LOOIE, BUT I WANT MY DONATION TO BE ANONYMOUS!
JUNE 4
GOSH! A THOUSAND DOLLARS! BUT, MR. TYTUS --ER-- YOU FORGOT TO SIGN THIS CHECK!!
NO, I DIDN'T--
I TOLD YOU I WANT MY DONATION TO BE ANONYMOUS!!
BRANNER

NANCY

By Ernie Bushmiller

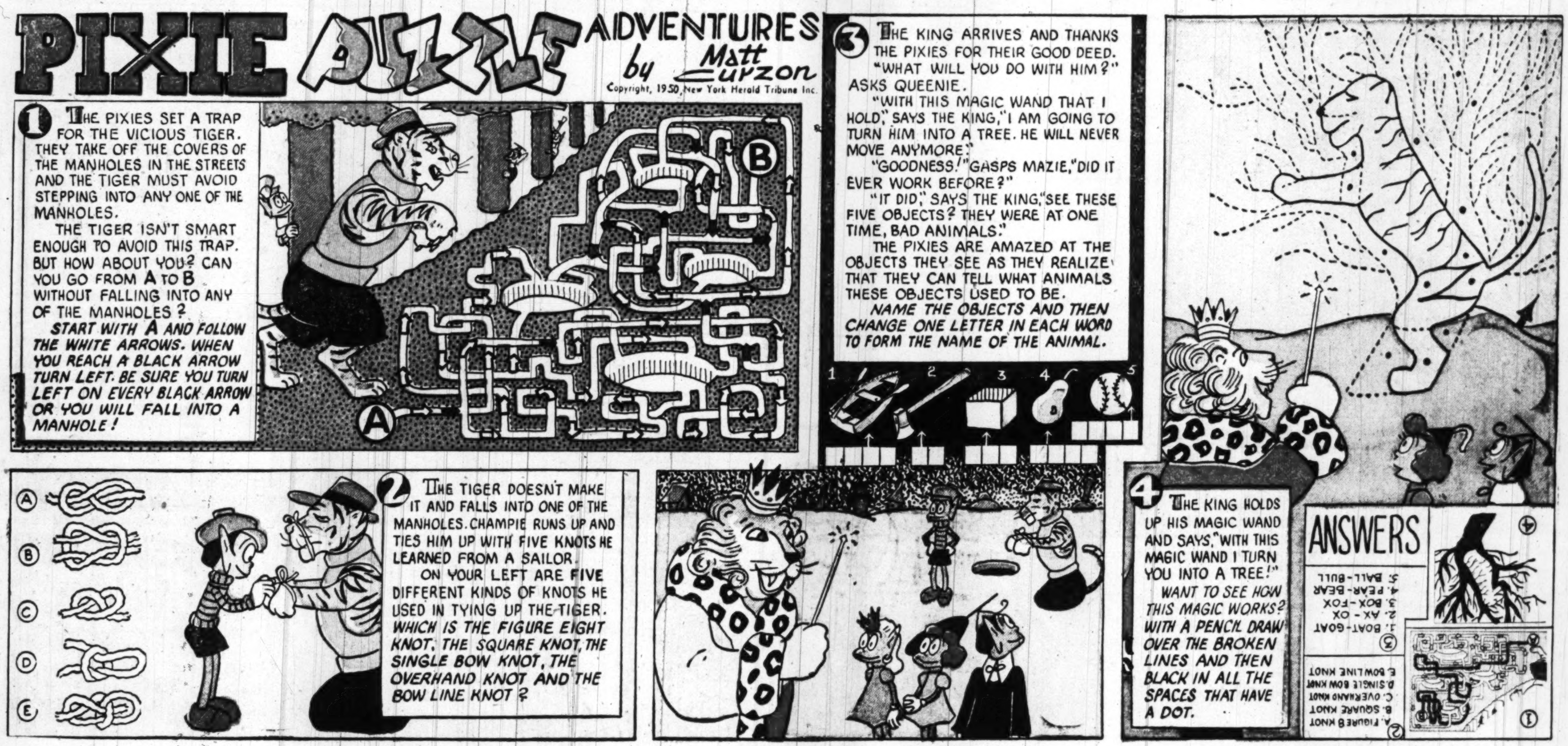

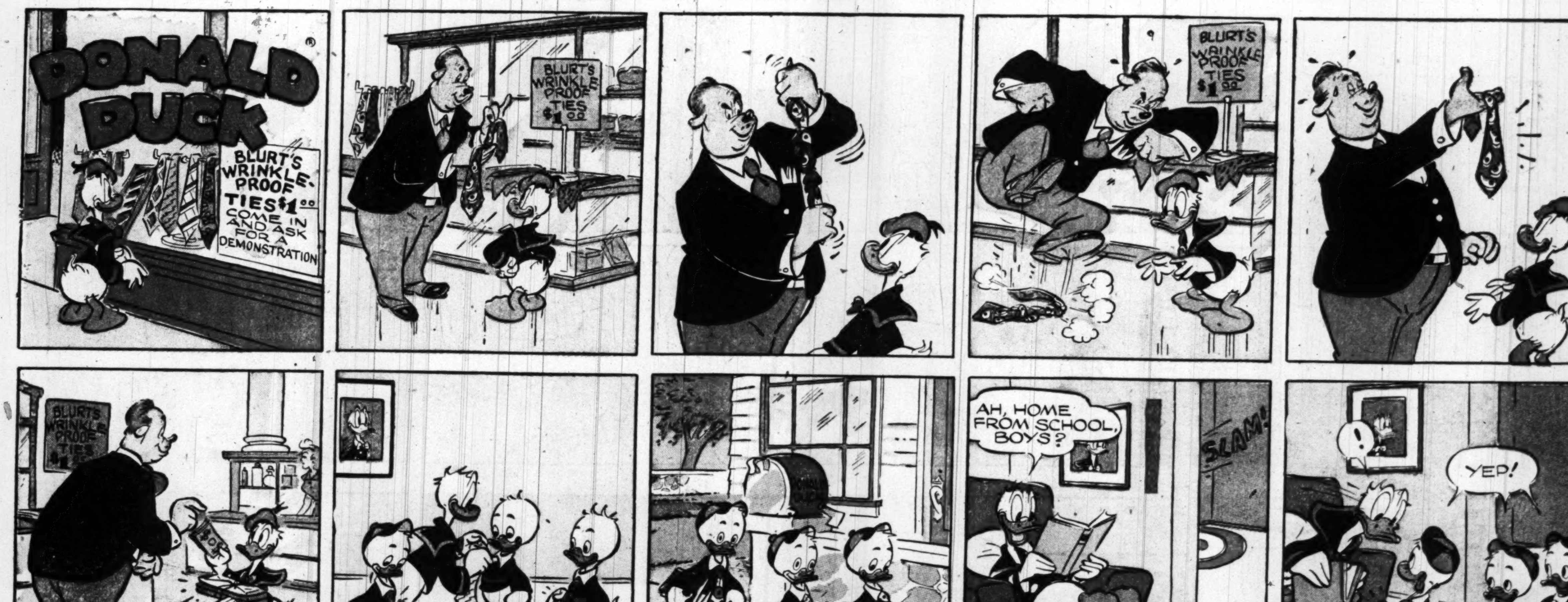

If it's RESULTS You Want The Most—Put Your Want Ad in The Post!

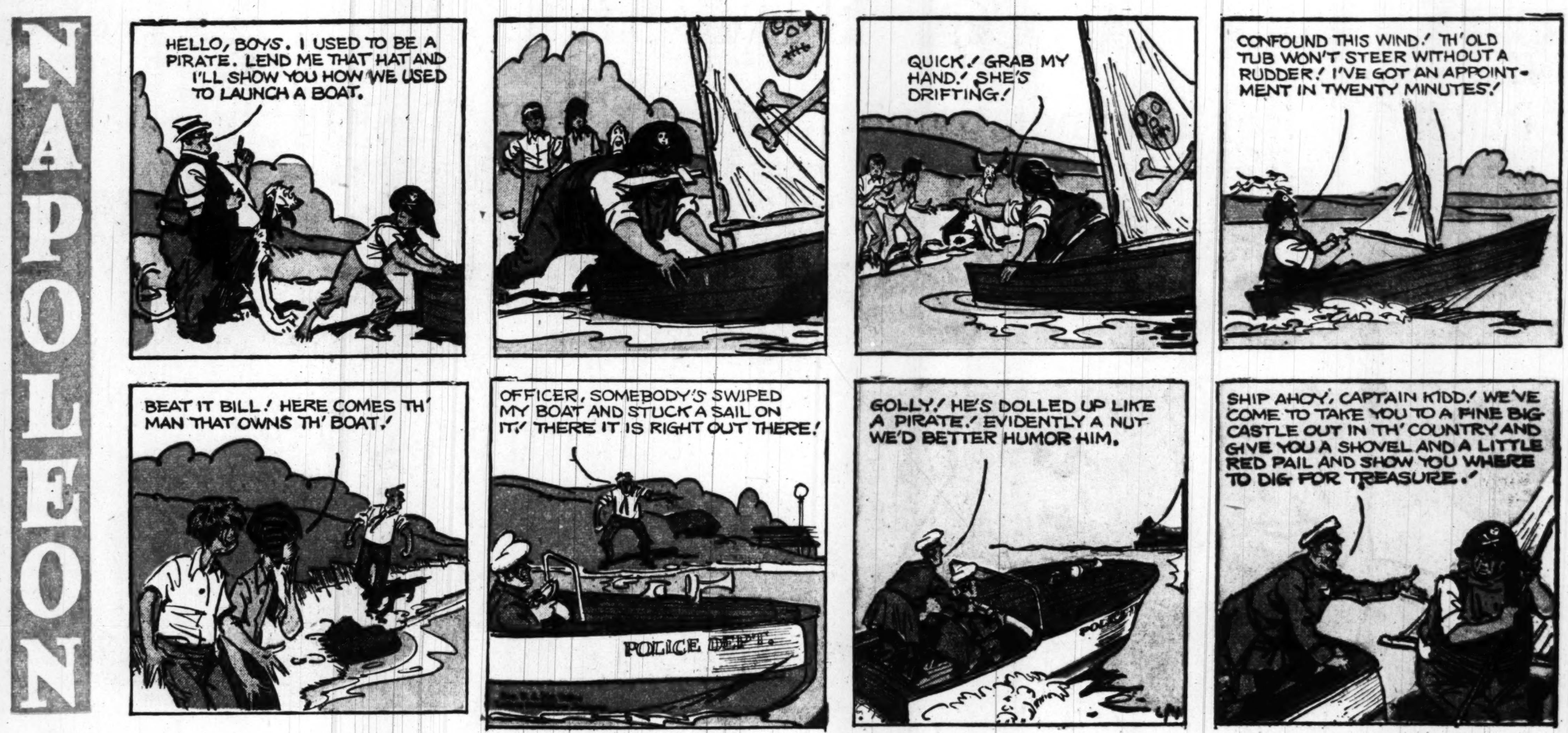

"... 20-20 vision, eh? ... okay ... accepted!"

"Ah! ... pay day, Comrade! ... let's step inside and see if some spendthrift Capitalist slave worker is setting them up ..."

"Well, here's the last of the April calls ... 3416 Main Street ... RUSH ... burst water pipe ..."

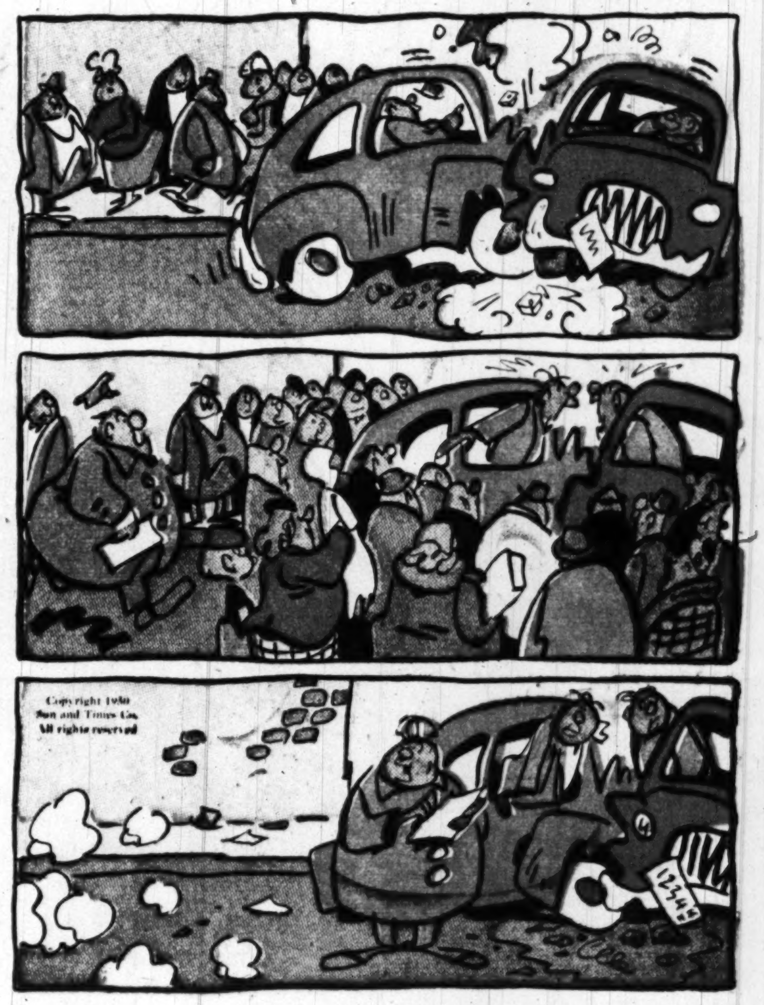

"Any witnesses?" ..."

MR. AND MRS.

By Arthur Folwell-Kin Platt

THE HECHT CO. DOWNSTAIRS STORE

F St.... 7th St.... E St. — Washington Store Only

PERFECT...for summer living...Father's Day giving (June 18th)

FRUIT OF THE LOOM

Famous for Quality! Style! For the Right Price!

summer dress shirts

Cool, cool, cool—that's fancy mesh, the lightweight, open weave that lets air filter inside the shirt to your body! If you've worn these shirts, you're sure to want more. If they're new to you, try them for your coolest summer wear yet! Flawlessly tailored by "Fruit of the Loom" with soft slotted collars. White, blue, tan, green. Sizes 14 to 17, sleeves 32 to 35.

2.95

sports shirts

Ever see more handsome sport shirts at such a thrifty price? They're nationally famous "Fruit of the Loom" quality, too—cool, comfortable favorites because they're tailored in washable, summer-weight rayon crepe. Short sleeves, open neck, two pockets. White, maize, tan, blue, green or grey. Sizes small, medium and large. Come, 'phone or use coupon below!

1.99

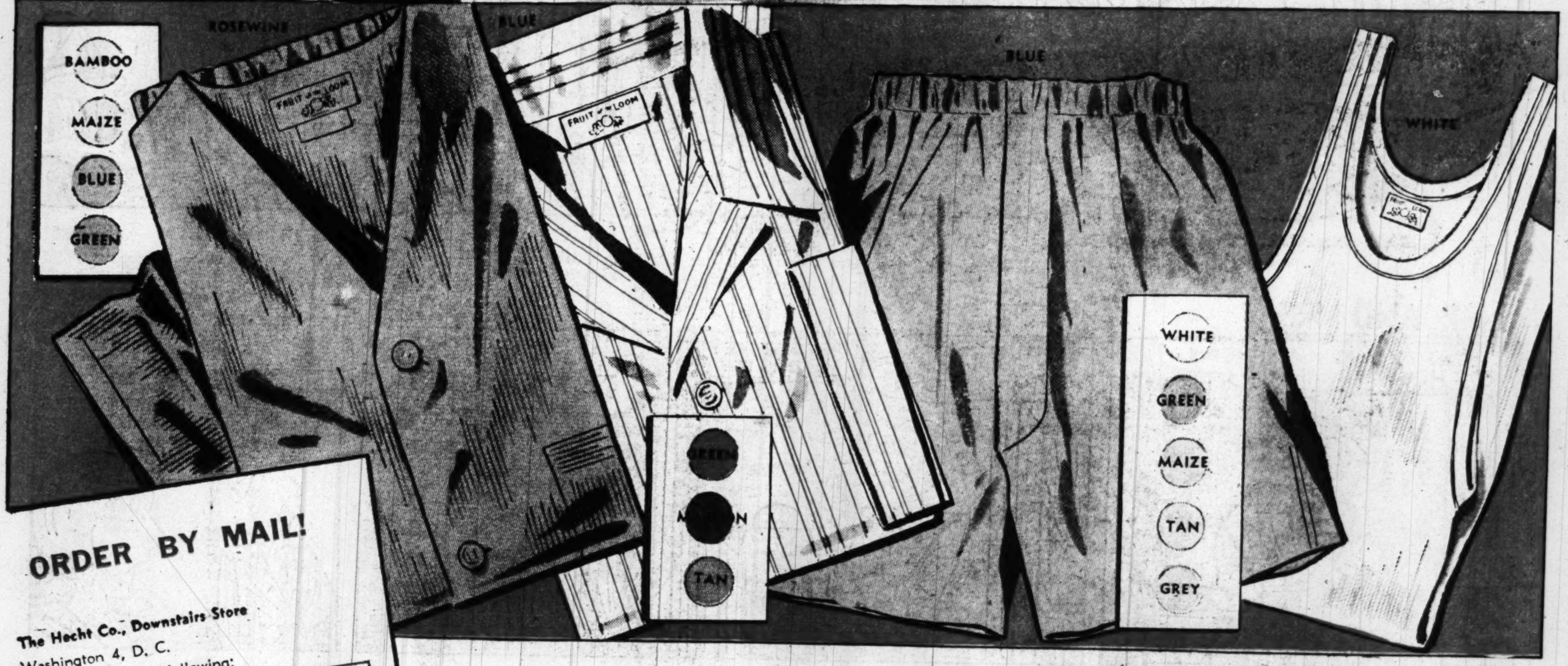

ORDER BY MAIL!

The Hecht Co., Downstairs Store
Washington 4, D. C.
Please send me the following:

Item	Quantity	Color	Size	Price

NAME..
ADDRESS..........................ZONE.......STATE.......
CITY..
Remittance Encl. ☐ C.O.D. ☐ Charge ☐
Minimum Order, $2. Please add 2% sales tax on Maryland and D. C. orders.

SUMMER PAJAMAS

2.98

Fast color cottons in cool, airy skip dent weave! Short sleeves and knee length. Full elastic waist with adjustable snaps. Sizes A, B, C and D.

The Hecht Co., Downstairs Store Men's Furnishings

3.49

Cotton broadcloth coat and middy styles with cuffed sleeves and trousers. Full elastic waistband with adjustable snaps. Neat stripes and rich paisley patterns. Sizes A, B, C and D.

The Hecht Co., Downstairs Store Men's Furnishings

SHORTS

3 for 2.05

Fast color cotton broadcloth shorts in six soft pastel cruise shades. Snap front or elastic-top boxer style. White, tan, maize, blue, green or grey. Sizes 28 to 44. Also in neat or bold stripes.

The Hecht Co., Downstairs Store Men's Furnishings

ATHLETIC SHIRTS

3 for 1.45

Soft, absorbent combed cotton undershirts in favorite 1x1 rib style. Deep, roomy armholes. Plenty of length to stay tucked in. White, in sizes 36 to 54. Get them for yourself, and for Pop!

The Hecht Co., Downstairs Store Men's Furnishings

PHONE ORDERS FILLED 8 A.M. TO 10 P.M. MONDAY! CALL NATIONAL 5100!